Moderate to fresh southwest winds; fair and very warm to-day; thunderstorms in some places during the night.

The Daily Intelligencer.

PLEASE do not ask us to give credit for purchases. We have no credit system. We give the best of service and value for CASH. Work.
TICKELL & SONS CO.,
Furniture and Undertaking.

LET THERE BE HARMONY IN THINGS ESSENTIAL—LIBERTY IN THINGS NOT ESSENTIAL—CHARITY IN ALL.

VOL. 53. BELLEVILLE, ONTARIO, WEDNESDAY, AUGUST 1, 1917 No. 18

GREATEST BATTLE OF WAR NOW RAGING

IMMENSE ANGLO-FRENCH DRIVE

PRECEDED BY A HURRICANE BOMBARDMENT ALLIED ARMY SWEEPS GRANDLY FORWARD OVER FIFTEEN-MILE FRONT, DRIVING ENEMY FROM ALL POSITIONS IN FIERCE BATTLE — MORE THAN 5,000 PRISONERS REPORTED THUS FAR — MANY VILLAGES, INCLUDING ST. JULIEN, AGAIN IN POSSESSION OF THE ALLIES — YPRES STORM CENTRE — ENEMY MAKES DESPERATE RESISTANCE IN VAIN — THREE LINES OF DEFENCES CAPTURED — BATTLEFIELD COVERED WITH GERMAN DEAD — ALLIES' LOSSES COMPARATIVELY LIGHT — OFFENSIVE MAY DEVELOP INTO THE GREATEST STRUGGLE OF THE WAR.

Special to The Intelligencer

PARIS, Aug. 1.—The battle of Flanders has begun, and indications are that it will be the biggest battle of the war. The offensive of the French and British allies had been expected for some weeks past for although the French and British official communications gave no inkling of it German reports showed clearly a large scale operation was preparing. The French public, however, did not know that French troops had been despatched to share in the assault.

Originally the front from the North Sea coast to Ypres had been held by the French in the Nieuport region, then by the Belgians as far as St Venemp he and then by the British, British troops later relieved the French and part of the Belgians along the coast.

BATTLE ONLY BEGINNING

It is thoroughly recognized here that this operation is only the beginning of battle that will last weeks, perhaps months; but it is also hoped and believed that its effect will be in proportion to the extraordinary care and vast scale on which it has been prepared.

LONDON, Aug. 1.—Special—Telegraphed from the headquarters of the British army in Flandres yesterday, Reuter's correspondent says:

The tension of the past few days suspended at 3.0 o'clock. The whole world has been guessing that the tremendous artillery duels, of which the German communiques have been making so much, could portend nothing else than a British offensive. What they could not guess was just when and where this offensive was coming. The secret has been well kept, and the Huns, reeling under the terrific blows that were launched at them in the darkest hour that precedes the dawn, may well yet be trying to measure the extent of the onslaught. The only thing I can say as yet is this, that the British army has taken the field in wh. I I believe will be the greatest struggle of the war.

No Ridges to Tackle

From the River Lys to Bossinme the front is blazing and booming as I write. The country in which the heaviest fighting is developing may be likened to a vast saucer of which the German positions form the rim. Nowhere is there any real ridge to tackle such as Vimy or Messines, but a steadily incline often scarcely appreciable to the eye, rendered difficult by stubbly growth and sparse trees to where farther north, it merges into the Yser swamps.

Artillery Hurricane

The final hurricane of bombardment, which reached its maximum shortly before the infantry went over was the heaviest I have yet ever experienced, although it has become quite a matter of course to write this rocked under the drum-like tempest produced by weapons ranging between fifty hundredweight and twice as many tons. The night was damp, with visibility low, and the connecting horizon found a most lurid reflectio in the murky sky. The Huns were expecting this somewhere and sometime, and they put down their barrage with great promptitude.

Many of Enemy Were Boys

The enemy which is bearing the brunt of the British offensive is the fourth army group of the Crown Prince Rupprecht, several divisions of which are known to have been very much knocked about, so much so that some of them have recently been withdrawn to the reserve. It is certain that an appalling proportion of these troops consists of mere boys. As an instance in point, one regiment, the normal establishment of which should be about 2,400, recently received a refit draft of some 600 lads of the 1918 class. This gives a pretty fair indication of the extent to which Germany is now feeling the drain upon her manpower.

Our artillery is moving up in support with wonderful promptitude, and the tanks are said to be doing deadly work amongst the smashed trenches which still conceal machine-gun positions. Origin to the character of the soil there are deep dugouts hereabouts, but also many concrete cupolas which constitute forts. The enemy barrage is becoming lighter, which augurs well.

La Basse Ville is now in our hands and our men are consolidating. The weather is humid and misty and not favorable for the airmen.

STORM CHECKS BATTLE

PARIS, Aug. 1.—Official statement—In Belgium after our magnificent success yesterday our troops, under a torrential rainstorm consolidated positions which they had conquered. The artillery bombardment on our front in the Aisne region was continuous.

East of Cerny a vigorous counter attack permitted us to make progress at several points and to take prisoners etc.

On the left bank of the Meuse, in the region between Avecourt and Hill 304, the Germans, after artillery preparations which lasted several days, attacked positions this morning which we had conquered from them July 17. The enemy was only able to reach certain advance elements of our first line where he was stopped by our fire.

There was nothing to report on rest of front.

BATTLEFIELD SEA OF MUD

BRITISH FRONT, Aug. 1.—Heavy rain which continued in an unceasing downpour since last night, transforming the battleground in Flanders into a sea of mud had forced a comparative lull in the operations this morning at most points within the zone of the Entente allied offensive begun yesterday.

Generally speaking the situation, early today, was unchanged along the British front. Several German counter-attacks were repulsed in the course of the night and a heavy artillery duel continues, but the movement of the big guns has been rendered most difficult by the rain.

German artillery today actively shelled trenches which were wrested from them yesterday in "No Man's Land," about the salient, and the British guns continued to pour a steady stream of shrapnel and high explosives into positions to which the enemy had retired. Air squadrons on both sides were rendered helpless by the storm to assist in the direction of artillery fire.

DIED WITH HER SECRET

Belgian Girl, Saw Parents Die But Refused to Divulge Accomplices And is Shot

LONDON, Aug. 1.—A despatch received by the Wireless Press from Amsterdam, says: "The German authorities at Liege, Belgium, arrested, tried, and sentenced to death within three days an influential Liege merchant named Gronert, his wife, and their two daughters, aged 20 and 14 years, on the unproved charge of espionage.

"The father and mother were both shot to death in the presence of their daughters. The latter were offered their freedom if they revealed the names of their parents' accomplices. The girls refused, the eldest stating: 'I or speak we might cause fifty people to be killed. We would rather die alone.'

"She was immediately shot. The youngest girl then was tortured and shot."

RIOT AT MOTREAL RACES

MONTREAL, Aug. 1.—The racing at the Mount Royal Jockey Club track yesterday terminated in a riot. Following the running of the horses in the seventh race, recording Jerry as the winner, over Ocean Prince, the public choice, so far as the betting went, an angry mob, crowded about the official stand, and followed up their jeering by pelting gravel and rocks at the stewards and judges as well as the windows in the coop. With the air full of fists and stones, the scene was a stormy one while it lasted. No one was seriously hurt, but more than one of the officials emerged from the fracas with marks of the stone throwing.

One of the stewards was knocked down by a stone, which struck him in the neck, but most of his officers escaped with nothing worse than scratches.

Many Deaths From Heat In New York

Fourteen Deaths Yesterday in Metropolis—Twelve Deaths Today Before 7 A.M.

Special to The Intelligencer.

NEW YORK, Aug. 1.—The lowest temperature in the past 24 hours was 84 at 5 a.m. The thermometer is rising again and no relief is in sight.

In Greater New York yesterday there were fourteen deaths and 169 prostrations from heat and between two and seven this morning twelve deaths and thirty-six prostrations.

Toronto Flyers In Army Motor Car

ROANAKE, Va., Aug. 1.—The two men giving the names of Dean and Parber, arrested here in the uniform of British Flying Corps, charged with passing a forged Government order on a Roanoke firm, were held today for the Canadian authorities after they had been confronted with a telegram from Police Chief C. Brent, of Toronto, saying they were Earl Oalade and V. J. McAuliffe, both Amaiscaks and Canadians from the Royal Flying Corps, under a charge of having stolen an army automobile.

The police say the men had acknowledged their identity, and that Oalade claimed Brooklyn as his home. They had a large motor car when arrested here yesterday.

TUG AND BARGE ARE ON THE BOTTOM

DETROIT, Aug. 1.—Upbound light, the tug Alpena, C. Brent, and the barge Chinook, owned by the United Fuel & Supply Company, Detroit, were in collision with a down-bound steamer, supposed to have been the Perseus, about one and one-quarter miles below the lower entrance to St. Clair Flats Canal. Both tug and barge are on the bottom. The tug is in about sixteen feet of water and the barge in the channel in about twenty feet, with her stern above the surface. Both are being lighted at night. The Chinook was struck on her starboard side about midships after the steamer had collided with the tug. The crews of both vessels escaped in yawl boats. The steamer which was in collision with the two vessels is said to have proceeded on her way without stopping.

THROWN INTO REAPER

R. Smith, Farmer Near Hamilton, Seriously Injured—Horse Frightened by Auto

HAMILTON, Aug. 1.—A. Smith, a farmer residing in Caistor, was probably fatally injured yesterday when his horses took fright at a passing automobile and hurled him into a reaping machine. His body was terribly lacerated, both legs broken, and his skull fractured. He is in a critical condition at the hospital here.

SAYS POPE REFUSED TO MOVE FOR PEACE

NEW YORK, Aug. 1.—The Tribune prints the following despatch from Washington dated yesterday:

A cable from Berne, Switzerland, to-day states that the Austrian Ambassador, under the direction of Emperor Charles, recently attempted to persuade the Vatican to intervene in favor of a general peace on the basis of the integrity of the monarchy.

This, according to the despatch, the Pope refused to do.

TWO DIE FROM HEAT

TORONTO, Aug. 1.—John Lewinek, a foreigner, aged 40, committed suicide by jumping from a second story window of his boarding house Tuesday night from heat prostration, and died within a few minutes. Partly through excitement and the heat Josephine Krbourcsack, aged 20, at the same address, jumped into a semi-conscious state, and had to receive medical attention. Lewinek's wife and children are in Poland.

The second death as a result of the heat occurred at the General Hospital last night, when Jas. Orr, aged 51, succumbed to a stroke of paralysis brought on by the excessive heat. The deceased has no relatives.

SERIOUS FIRE AT KINGSTON

Oil Warehouse With Two Motor Trucks and Quantity of Gasoline Destroyed

Special to The Intelligencer

KINGSTON, Aug. 1.—The warehouse of W. A. Kelly for oil dealers, just outside the city on the G. T. R. tracks was burned early today with a quantity of oil and gasoline and two motor trucks.

HORSES IN BIG DEMAND

WASHINGTON, Aug. 1.—Information concerning food costs in Germany received at the offices of the food administration show that many edibles, particularly those of animal fats, are selling at almost prohibitive prices. Fat for frying is bringing more than $4 a pound. Goose fat is sold at $5.36 a pound.

Fowls generally are high. Fresh fowls bring $1.01 a pound; hatched goose breast, $2.05; salted goose legs, 94c; young country laying hens, $2.32 each; well fed geese, $11 to $13 each.

The egg ration at Hamburg for one week was one egg for each person. Horses are in great demand for meat, and horse flesh sells at from 53c to a pound. Rabbits are sold at 45 each. Cheese is quoted at from 36c to 52c a pound.

Minor Operations Are Successful

Special to The Intelligencer.

LONDON, Aug. 1.—(Official statement)—South of the Ypres-Comines canal British minor operations during the night resulted in an improvement in our new lines.

Hostile counter attacks yesterday afternoon and evening against our new positions at La Basserelle and immediately north of the Ypres-Comines canal were successfully repulsed.

Further north of the neighborhood of the Ypres-Roulers railway another German counter attack was crushed during the night by our artillery.

The weather continues unfavorable for operations. A heavy rain has been falling since yesterday afternoon.

We made successful raids last night east of Bois Grenier.

Hung Agitator To a Trestle

Special to The Intelligencer.

BUTTE, Montana, Aug. 1.—Frank Little, a prominent member of the Industrial Workers of the World, and leader in Arizona labor troubles, who recently referred to the United States troops as Uncle Sam's scabs in uniform, was taken from his lodging house here early today by a masked band of men and hanged to a railroad trestle on the outskirts of the city. His body was identified by Police Chief Murphy.

Brought Down Five Airplanes

Special to The Intelligencer.

PARIS, Aug. 1.—On Saturday Champaign Guynemer, an aviator, brought down his fifth enemy airplane.

SHOT YOUNG BROTHER IN SPIRIT OF MISCHIEF

BROCKVILLE, Aug. 1.—Albert E. Baker, aged 16, is a patient at the General Hospital with a bullet in his arm, fired from a revolver by his brother Charles, aged 20. The shooting, it is said, was accidental, with the usual explanation of not knowing that the gun was loaded. In a spirit of mischief the brother had pointed the revolver at Albert and the weapon was twice discharged. The wound inflicted is a serious one, but Baker, it is thought, will recover.

The manufacture of toys for British children is to be encouraged as a Canadian industry. A collection of the toys most in demand in England will be sent to Canada as samples.

BREMEN AND DEUTSCHLAND BEING USED BY ALLIES

Englishman, in Letter to Baltimore, Claims to Have Seen the U-Boats—Britain is Now Using Their Fastest Germany Has Declared.

BALTIMORE, Md., Aug. 1.—Verification of the capture by the British of Germany's two undersea merchantmen, the Bremen and the Deutschland, reached this city in the form of a letter received from an Englishman by Gustave Ward of South Broadway. The writer, Clare H. Fulton, said in the letter: "I have seen the German submarines Bremen and Deutschland, and continue to say they were captured by the British and now are being used against Germany."

While he does not mention where he viewed the captives, Fulton explains why the Deutschland never returned to America after its last trip from New London, Conn., in 1916, and the delay for the Bremen's failure to arrive at its destination following its departure from Germany. Fulton is the son of an English Government official. In the same letter in which he said the German submarines were being used by the British, Fulton said that since sending Ward on his last trip to this port he has been torpedoed twice and blown up in a mine whenever. On these occasions he escaped with slight injuries.

CONSCRIPTION BILL BEFORE THE SENATE

Senator Lougheed's Eloquent Speech in Support of Measure—Favors Immediate Enforcement—Liberal Amendment That Enforcement Be Delayed Until After Election

OTTAWA, Aug. 1.—An intimation that enforcement of conscription would not long be delayed came when Military Service Bill received the Royal assent closed the speech in which Sir James Lougheed, Government leader in the Senate, moved the second reading of the Military Service Bill in the Upper Chamber yesterday. Questioned as to the Government's intention with respect to the enforcement of the measure, Sir James said he was unable to make a definite statement on behalf of the Ministry. "If I had anything to say about it," he continued, "the ink of the signature of the Governor-General would not be dry before the Act was put into force. So far as I know, that is the intention of the Government," he added.

A few hours later Hon. Hewitt Bostock, the Liberal leader, concluded his speech with an amendment providing that the bill be read a second time "with the understanding that it will not come into force until after a general election."

CROSSROADS OF NATIONAL DUTY.

In moving the second reading Sir James Lougheed delivered an eloquent and closely-argued address. He said there were crucial times in the history of every state when the Government was called upon to adopt extraordinary measures for the preservation of the state. "We have reached at the crossroads of national duty and public indifference," he said.

"This is one of the occasions on which the Government has to forego considering what may be the popular will and to decide, with a grave conviction as to what the interests of the state require, regardless of what may be the consequences to the political fortunes of the Government." There was, he said, nothing more illogical than the voluntary system of enlisting soldiers for the defence of a country. Such a system placed a premium on want of manly courage and threw upon the man who was loyal to his country the duty of jeopardizing his life that recreancy and cowardice might be protected. He argued that the duty of defending the state rested on every citizen of the state, and that the government was called upon to pronounce upon the justice of a conflict and upon the duty of the citizen in the premises.

To talk of a referendum at the present time, Sir James asserted, did violence to every instinct of defence. He considered that the argument that parliament lacked a mandate was without weight, inasmuch as anticonscriptionists of the present day supported the extension of the life of parliament a year ago. That extension had given the government a mandate to pass effective war measures.

LIBERALS WANT DELAY

Mr. Bostock, in moving his amendment, argued that the Prime Minister had introduced conscription without preparation. He asserted that the Government was presenting an autocratic measure without first consulting the people. He argued that the Government might secure additional men in Quebec by voluntary enlistments, and that it could enroll many Canadians resident in the United States.

The calling out of 100,000 men more over would involve difficulties in billeting them during the winter. He asserted that Sir Robert Borden had indicated that there was no need for great haste by his offer to Sir Wilfrid Laurier to form a coalition Government and then appeal to the people.

Senator Roche, of Halifax, supported the amendment, saying that a measure so severe should have the people behind it. The sober-minded people, he said, he added, was against conscription.

His speech was followed by a sharp colloquy, in which Senator Dennis, of Halifax, asserted that Senator Roche's speech would be better understood if the people knew that he was for years Halifax agent of the Hamburg-American Line of steamships.

"The Kings' relatives are German," interjected Senator Cloran. Senator Dandurand announced his opposition to conscription and discussed the issue from the Quebec standpoint.

Senator Frederick Nichols, of Toronto, supported the bill in a spirited address, saying: "One day's delay may mean a battle lost and a list of casualties which will bring sorrow to hundreds of Canadian homes."

DROWNED AT ZWICK'S ISLAND

Report That Young Man Lost His Life While Bathing This Afternoon

Just before going to press this afternoon word reached the Intelligencer office that a young man had been drowned while bathing at Zwick's Island.

The victim of the unfortunate affair is a young Englishman named Wilfred Middleton who has been in Belleville for some time. The body has been recovered.

SUBSCRIPTION RATES.

(Daily Edition)

One year, delivered in city $3.00
One year, post office box or delivery $2.50
One year to U.S. points $3.00
One year to Foreign points $5.00

(Weekly Edition)

One year by mail $1.00
One year to U.S. points $1.50
One year to Foreign points $2.00

All above subscriptions payable in advance or an additional amount of 25 per cent. will be added.

The One Issue

(Toronto News)

As the outstanding exponent of free trade in Canada, Dr. Michael Clark has long been one of the most extreme, at the same time one of the most eloquent, Liberals in the Dominion. But he recognizes that in the shadow of the present world crisis there is no place for economic or other ancient party shibboleths. The fate of Canada and that of Great Britain and civilization are in the balance. The honor of the Canadian army is in question. That army contains four of Dr. Clark's sons and he cannot find it in his heart to desert them. Sir Wilfrid Laurier and the Liberal members of his party have abandoned the country's defenders. As the member for Red Deer says, the Opposition leader has stepped down from the wider walks of Imperial statesmanship into the narrower paths of Provincialism. He and those who are working with him are all at rest on one bosom—Bourassa's bosom. "The Nationalist tug is drawing Sir Wilfrid Laurier, Mr. Pugsley, Mr. Oliver and the whole lot of deceptive timber into the harbor." The issue is clear. If Britain falls Canada also falls. Slay freedom in Britain and freedom also disappears in Canada. Who lives if England dies; who dies if England lives?

Running Shoes
Outing Shoes
Yachting Shoes
FOR THE ENTIRE FAMILY
PRICED RIGHT!
ADAMS
The Shoeman

Why Not Enjoy Yourself?
We Have the Goods to Help You
Fishing Tackle, Golf Goods, Tennis Goods, Baseball Goods, Hammocks, Velocipedes, Express Carts, Doll Carriages, Window Screens, Bathing Suits, Mosquito Net, Picnic Plates, Paper Lunch Sets, etc.
"THE BEE HIVE,"
CHAS. N. SULMAN

Wonderful Music
of the light airy summer variety
is found in the list of
August Victor Records on Sale Today

Popular Songs
90 cents for 10-inch, double-sided

Billy Murray sings

Everything is Going Fine / Rolling in His Little Rolling Chair	Billy Murray / Willie Weston	18233
Billy is mistaken—Victor Records are the same price		
Just Dreaming of You / Called You My Sweetheart	Jas. Reed / J. F. Harrison	18219
I Want a Kiss a Smile / That's Why My Heart is Calling You	J. F. Harrison / Charles Hart / Charles Hart	18319

Fascinating Dance Music
90 cents for 10-inch, double-sided

Oh Johnny, Oh Johnny Oh—Medley One-Step	Jos. C. Smith and His Orchestra	18313
Dance And Grow Thin—Fox Trot	Jos. C. Smith and His Orchestra	

$1.00 for 12-inch, double-sided

Fascination Waltz	Jos. C. Smith's Orchestra	35640
For Me and My Gal—Medley Fox Trot	Jos. C. Smith's Orchestra	

Two Catchy Comic Songs

Blue Label. $1.25 for 10-inch, double-sided		
Burial in the Lion's Den / Pull the Cork Out of Erin	Nora Bayes / Nora Bayes	45123

Some of the Red Seal Records

The Song You Hear Everywhere / There's a Long, Long Trail	John McCormack	64694
A Popular Song sung by De Gogorza / All the World Will Be Jealous of Me	Emilio De Gogorza	64668
Love's Old Sweet Song	Louise Homer	88585

Hear them at any "His Master's Voice" Dealers'

Write for free copy of 550-page Musical Encyclopedia listing over 9000 Victor Records

Berliner Gram-o-phone Co.
MONTREAL LIMITED
1916 1917 Lenoir Street
"HIS MASTER'S VOICE," Belleville Dealers
Doyle's Drug Store Lattimer's Drug Store
Don't Forget!
There are no others! You cannot purchase genuine Victor, Victor Records, or any other "His Master's Voice" Products at any but our authorized dealers
Remember—There Are No Others!

READ THE INTELLIGENCER

STORMY SCENE AT CITY HALL

Alderman Parks Demands That City Clerk Certify Bridge Street Paving Petition

The West Bridge Street pavement matter which has been the subject of so much discussion in the city council without any definite action being taken as yet, took another turn yesterday afternoon when Alderman Parks made a demand upon City Clerk Holmes that he certify the petition presented at the last meeting of the City Fathers. This the city clerk refused to do on the ground that he had no authority from the council to take such action.

Alderman Parks, accompanied by Alderman Platt and Mr. J. L. Tickell called at the city offices yesterday afternoon at three o'clock and The Intelligencer is informed that the following took place:

Alderman Parks demanded that the city clerk certify the petition within ten minutes, that he had brought with him two witnesses, and unless the city clerk complied he would take legal action to compel him.

City Clerk Holmes objected to this mode of procedure and refused to certify the petition. He said, however, that he would consult with the city solicitor on the matter. Alderman Parks said he would extend the ultimatum of ten minutes to one hour and left the office. Returning at the expiration of the hour he met with no better success and finally said he would let the matter stand until morning.

At the time of going to press there had been no further disturbances at the City Hall and no new developments in the paving muddle.

The petition which Alderman Parks desires the city clerk to certify has not been reported from committee yet and several of the signers attended the council meeting on Monday evening and asked that their names be removed, stating that they had signed it under a misapprehension. A letter was also received from a ratepayer to the same effect. If these names are removed from the petition as requested it is said that there will not be enough names left to make the petition valid.

The West Bridge street paving question is apparently all tangled up, the first petition being found not in order by the City Solicitor, while the second petition may be in the same position if dissatisfied ratepayers are permitted to remove their names. As it stands now there is a division of opinion between Tarvia, Asphaltic Concrete, Bermuda and Trinidad Asphalt.

But for the opposition of Alderman Parks a Tarvia roadway would be under construction now.

To a representative of The Intelligencer City Clerk Holmes stated that it was true that Ald. Parks had in the presence of Ald. Platt and Mr. J. L. Tickell demanded that he certify to the petition within ten minutes and also that Ald. Parks threatened to take other action if this was not done. The clerk, however, stated that he did not desire to make any formal statement in reference to the matter for publication until he had consulted Mr. Mason, the city solicitor. Mr. Holmes stated that he would await further developments and might possibly be prepared to make a detailed statement tomorrow.

FARM WORK FOR BOYS

"Boys Day" at Oak Hills Will be An Interesting Event

H. W. Kingerley, of Toronto, Boys' Work Secretary of the National Council, Y.M.C.A., and Zone Supervisor of the Boys' Farm Service, is in the city to-day in the course of a tour of inspection of farms on which school boys have been doing patriotic production work. Mr. Kingerley is one of a squad of Y.M.C.A. young men working in connection with the organization of Resources Committee to provide assistance to the farmers.

Mr. Kingerley has just returned from the Peterboro' district, where he visited a large number of farms at which boys were helpful to harvest the crops. He arranged a series of meetings, strawberry festivals and week-end camps, with a view to encouraging the boys whom he found in the best of spirits, and enjoying their useful outing. The farmers were well pleased with the boys and appreciated their assistance.

At Canton on July 1, a confederation common ration church service was held, conducted by eighty boys engaged in farm work, and was very interesting.

A Boys' Day is being arranged in connection with the Camp Meeting at Oka Hills for Friday, Aug. 3, and all Belleville Boys from thirteen years of age who wish to attend, are invited to leave their names with Mr. Phil Brockel, Secretary of the Belleville Y.M.C.A., who will arrange for transportation to Oak Hills. The speakers will include Mr. Taylor Statten, the well-known Y.M.C.A. boys' department worker of Toronto, D. R. Poole of Toronto, and Evangelist Sharpe, and a very interesting program is being arranged for the entertainment of the boys, the key-note of the gatherings being to interest them in National Service as applied to farm work.

A number of Belleville boys are already engaged in farm work and more are preparing to go.

Boys who have nearly completed their three months of service on farms will be employed where possible to remain at work until the harvest is finished.

IN AND ABOUT THE CIT

PRELIMINARY HEARING

Before Police Magistrate Masson today W. F. McKenna, of this city, was arraigned on a serious charge, preferred under the Charlton Act. The preliminary hearing took place this afternoon. Mr. Carnew, County Attorney, for Crown, and Col. Ponton, K.C., for the accused.

WAR WORKERS' SOCIAL

The West Belleville War Workers, composed of a noble band of ladies, last evening held an ice cream social on the West Belleville playgrounds. It proved to be a most successful affair in every respect. There was a large attendance and the proceeds amounted to a neat sum, which will be applied for patriotic purposes. The grounds were lighted with electric lights and Chinese lanterns, presented an attractive appearance. The several booths were well patronized.

NEW MANAGER OF BANK

Mr. N. D. McFadyen, the newly appointed manager of the Merchants Bank in Belleville today assumed his duties. Mr. McFadyen, until recently, was manager of a branch of the Bank at Wetaskiwin, Alberta. Mr. H. Smeyd, who for 10 years, has been the popular and successful manager of the Belleville Branch of the Merchants Bank will leave the city on Saturday for his new position at Preston.

LAWN SOCIAL

Under the auspices of the Ladies' Aid Society of the Melrose Methodist Church a lawn social was held last evening at the residence of Mr. Geo. Lazier, Tyendinaga township. There was a large attendance and the proceeds, which are for a worthy object, were large. Rev. Mr. Jones, presided over the gathering, and a number present gave appropriate addresses, including Mr. J. J. Platt of this city who referred to the noble work being done by the ladies of the Red Cross and other organizations and the necessity there was at the present time for even greater efforts being made. He also spoke of the need of help to reap the harvest, and that all who possibly can should assist in this impressive work.

SOCIAL and PERSONAL

Mr. and Mrs. Travers of Toronto and Miss Margie Kane of that city, are in Belleville visiting relatives and friends.

Miss Laura Robinson, Ivanhoe, is visiting Miss Clara Prest, 45 Herchimer St.

Miss Harriet Pearce of Toronto, is a guest at the home of W. C. Mikel, K.C.

WEDDING BELLS.

McFARLANE—ROSS

A quiet wedding was celebrated at the Bridge Street Methodist Parsonage, Tuesday, July 31st. Rev. Dr. Scott, officiating, when Mr. Charles McFarlane, of Melrose, and Miss Bertha L. Ross, of Corbyville, were united in marriage. The happy couple left on the 2.15 train for a trip through the Western Provinces to the coast, and on their return will take up their residence at Melrose.

CALLED BY DEATH.

MRS. ABIGAIL BOWEN

After being ill for some two years Mrs. Abigail Bowen, an aged and estimable lady, passed away last evening at the residence of her daughter, Mrs. P. D. Aikens, Sidney township. Deceased who was 84 years of age was a daughter of the late Mr. Caleb Gilbert and was born in Sidney township where she had resided virtually all her life. She was a lady well known, and had many friends. For many years Mrs. Bowen had been a devoted member of the Methodist church. She was twice married, and both husbands preceded her to the tomb. Three sons and two daughters survive. The sons are Gilbert and Harry Roblin, of Sidney, and Wm. Roblin of Denver, Col. The daughters are: Mrs. P. D. Aikens, of Sidney, and Mrs. W. C. Farley, of Canifton, Thurlow township.

GRAY HAIR
...Dr. Tremain's Natural Hair Restorative used as directed is guaranteed to restore gray hair to its natural color or money refunded. Positively not a dye and non-injurious. Price $1.00 post-paid. Write Tremain Supply Co., Toronto, Ont. On sale in Belleville at C. A. Ostrom's Drug Store. 218

We never use drops or drops in our eye-examinations for glasses.

There Are Reasons for This

Our training, experience and equipment enable us to save our patients the expense, annoyance and danger of drugs or drops.

Consultation by appointment

Angus McFee,
MF'G OPTICIAN

Vinolia Toilet Preparations
NOTHING BETTER AT ANY PRICE
VINOLIA 10c.
SOAPS 3 for 25c.
Violettes, Lullaby, Crabapple, Sweet Pea, Almond, Lavender, Lunaria, etc., at 10c., 3 for 25c.
Vinolia Tooth Powder (tins) .. 25c.
Vinolia Tooth Paste (tubes) .... 25c.
Vinolia Dentifrice (bottles) .... 25c.
Vinolia Carbolic Tooth Powder (Jars) .... 15c.
Vinolia Talcum Powder (tins) .. 20c.
Vinolia Bath Soap large round cakes, 2 for .... 25c.
Vinolia White Iris Soap (cakes) 10c.
At Wallbridge & Clarke's
PRESERVING BERRIES—Book orders now.

The Man Behind the Lens
must thoroughly understand the complex mechanism of the human eye, then only is he able to construct a lens to correct its errors and deficiencies; a perfect lens must be free from flaws, highly polished, and Optically correct, a lens that is exactly right will relieve strain, and give easy comfortable vision; one that is wrong may be and often is worse than none.
It is OUR BUSINESS to determine by a Careful Examination just the lens you need, and then to supply it exactly right.
Alexander Ray,
OPTICIAN
Belleville's Exclusive Eyesight Specialist

NEW DUNHAM, ODBOURN.
Tommy Green, Proprietor.
Refurnished and Decorated
$2.40 per Day.
Best Meals in Town 50c.
Auto Parties a Specialty with Garage Connecting.
Open all Year Round.

YOUNG EXPERTS JUDGE AT 'EX.'

Canadian National Revives Competition for Farmers and Farmers' Sons

Among the new departures at the Canadian National Exhibition this year are the judging competitions for young farmers and farmers' sons under 26 years of age. They will be held under the supervision of the Ontario Government, and a very large entry is expected from among the three thousand students now taking the Government short courses. Liberal prizes are offered to winners in live stock, poultry, grain, roots, fruits and vegetables. Some years ago judging competitions were held at Toronto but the present ones are on a much more pretentious scale and under Government auspices should prove a great success.

U. S. TRANSPORT RAMMED

AN ATLANTIC PORT, July 31.—An American transport at anchor waiting sailing' orders, was rammed by an inbound America steamship here to-day. The ship headed toward the beach in a sinking condition. There were 1,400 men on board.

REMOVE GALT FROM BENCH

WINNIPEG, July 30.—The Telegram in a full page editorial comment on the McLeod-Tellier report to-day, asks that the apartment of Canada be asked to remove Judge Galt from the bench.

Sinclair's
Wash Suits
—AND—
Middies
—AT—
Summer Sale Prices!
We have just a few Ladies' and Misses' Wash Suits in Plain Linen Color, Fancy Stripes and Spots on White and Colored grounds, also Silk Mulls in Spot Designs, wonderful Summer Sale values at $3.50, $3.00, $7.50, $8.50 and $10.00 per suit.
Middies $1.00 to $3.50
This is real Middy Weather, and we show Jack Tar and Admiral Middies, also Norfolk Coat Middies and Smocks, in a great variety of styles, in all sizes, to sell at $1.00, $1.25, $1.50, $2.00, $2.25, $2.50, $3.00 and $3.50 each.
Waist Sale at $1.25
At this price we offer about 13 dozen Ladies' Voile Waists, all this season's New Styles in Plain White and Fancy Spot Voiles, all sizes from 34 to 44 bust measure, and regular prices up to $2.00, your choice $1.25
Wash Goods Bargains
36 inch White Bermuda Repp 25c
This is one of our best White Wash Goods for Wash Dress Skirts, Middies, etc., is 36 inches wide and at our Sale Price it is a real bargain, only ..... 25c. yard
Dress Voiles only 25c yard
At this price we offer a special 36 inch White Dress Voile, also a few Colored Dress Voiles in very New Printed Designs, all one price, only ..... 25c. yard
Colored Dress Voiles 19c
Here you have your choice of all our 27 inch Colored Dress Voiles, regularly sold at 25c., and now on sale to clear at 19c. yd.
Voile Dresses $3.50 to $10.00
These are Dresses that are being cleared at about Half Price and include White Voiles, lace trimmed, Colored Voiles and a few Black and White Voiles, all reduced to clear at $3.50, $4.50 and $5.00.
We are Clearing
All Fancy Parasols
at
HALF PRICE
Sinclair's

OUR BIG **August Sale**
Starts Wednesday Morning, Aug. 1
GOODS TO BE SOLD AT STARTLING PRICES!
All Summer Goods to be cleared at actually **Half Price!**
Silk and Voile Blouses, Ladies' and Children's Middies, Ladies' White and Sport Skirts, House Dresses, Children's Dresses, Wash Goods, Voiles, White and Colored Muslins, Poplins, Etc.
All Cut to the Core in this
August Clearance Sale!
7 More Hammocks left at Sale Prices.
Ladies' Hosiery 15c to 75c pair.
BUY 'EM NOW!
W. McINTOSH & CO.

Outing Shirts For Men and Boys

WHITE SPORT SHIRTS with deep open collar, worth $1.50, on sale at . . . . . 98c.

WHITE SHIRTS, collars attached, made of hair stripe cambric value $1.50, for 98c

WORK SHIRTS . . 69c. to $1

BOYS' SPORT SHIRTS, sizes 12 to 14, at . . . . . 69c.

WHITE WASH SKIRTS, made by the best Ladies' Tailors in Canada, clearing at cut prices, 98c. to $4.50.

5 DOZEN MIDDIES to be cleared at 89c. each.

THE STORE FOR VALUE

Wims & Co

O'Keefe's Ale, Lager and Porter.

NOURISHING AND REFRESHING

Malt, Hops and Pure Water.

For luncheon, dinner or bedtime. More healthful than tea or coffee

REMEMBER! We sell only bottling 1 to 2 per cent. Alcohol O'Keefe's Lager, Unfermented Wheat, Liquor.

W. A. RODBOURNE

89 Front St. Phone 98

Prompt Delivery

BELLEVILLE PHARMACY

Daily Store News

Sunset SOAP

A dye that takes the place of the old reliable Maypole Soap. Does not stain the hands or utensils, is absolutely reliable. Very useful for brightening up faded colors.

ALL COLORS

15c a cake

Arthur McGie,
Merchant Tailor
Order Your Suit Now!

Our stock of Blue Serge, Worsteds and Tweeds is very complete.

These goods were purchased early, hence quality and prices are right.

208 FRONT ST., BELLEVILLE

Wear Sterling Clothes

They are the highest grade of custom tailoring that can be made.

Style, fit and workmanship guaranteed.

$18.00 to $36.00

Sterling Tailoring Co.

FRED RIDLEY, Agent.

235 Front St., Belleville

ECONOMICAL TRAVEL

Whether you are going West to homestead, or only for a trip, the most economical method of travel is to take advantage of our low Homeseekers' fares good going on special excursions every Monday. For tickets and full particulars, apply to F. M. Fiske, Station Agent, or V. Nicholson, City Agent, Canadian Northern Railway. 1,1,1,31

The Intelligencer will be published at noon o'clock on Saturdays during July and August, and will be published at 4 p.m. on Wednesday as usual. The business office will close at 5 p.m. sharp on Saturdays.

COUNTRY CORRESPONDENCE

TO CORRESPONDENTS

The Intelligencer is constantly receiving news items from parties through out the district who fail to attach their names to the manuscript. While items of interest, from all sections of the county are solicited, The Intelligencer reserves the right to decline to publish news that does not bear the name of the writer. Every item of news intended for publication, but that articles may be received in good faith.—The Editor.

GILEAD.

Mr. Harry Wallace, of Belleville, was an over Sunday guest at his home here.

A number from here attended Camp meetings at Oak Lake on Sunday.

Miss Alice Martin of Belleville, spent Sunday evening with Miss Nellie Yorke.

Miss Olive Coulter is visiting friends in town this week.

The Misses Edna Lawrenson and Nellie Yorke spent Thursday afternoon of last week with Miss Blanche Collins, Plainfield.

Mr. and Mrs. H. Falfman, of Foxboro, spent Sunday with friends here.

SIDNEY CROSSING

Rain is badly needed just at present. Potato blight has not as yet put in an appearance here.

Mr. and Mrs. Glen Field and little daughter, of Oakfield, N.Y., have returned home after visiting Mr. and Mrs. Thompson and other friends.

Mr. and Mrs. C. French and Garnet spent Sunday with Mr. and Mrs. W. W. Kelley.

Mr. Chas. Hess, President of the Sidney Cheese and Butter Co. is the proud possessor of a new McLaughlin car.

Miss Phyllis Bonisteel has returned from a week's visit at the home of her uncle, Mr. Arthur Bonisteel of Aurora. Her grandfather, Mr. W. H. Bonisteel returned home with her.

Master Ivan Goodmurphy who has spent the past year with his aunt, Mrs. W. W. Kelley, left on Saturday for Winnipeg to meet his father.

The many friends of Miss Mabel Ketcheson will be pleased to learn that she graduated with honors as professional nurse at Eddy Road hospital, Cleveland, Ohio, June 21, where she has been in training for past three years.

Miss Mabel expects to go as nursing sister to France in near future.

Mrs. R. Handley and Mrs. Oliphant and children, of Belleville, spent Sunday last with Mr. and Mrs. Judson Kelley.

The funeral services of the late Mr. Wm. Bonisteel were conducted at St. Alban's church on Sunday last by Rev. Sharpe; a large number being present to pay their last respects to one who was most highly respected by the whole county, having spent his life among us. Mr. Bonisteel had been ill for some time and our deepest sympathy is extended to the widow and children. The body was laid to rest in White's Church cemetery. Bayside. The floral offerings were beautiful, a silent tribute to the high esteem felt for an honored friend and neighbor.

IVANHOE

We have been having rather warm weather the last week, and the farmers are getting their hay in in good condition as a result.

Mr. R. R. Rollins and Master Bolden of Toronto, spent a few days of last week with Mrs. H. Rollins of this place.

Several from this neighborhood attended the Oak Lake camp meeting Sunday.

Doctors Recommend Hardwood Flooring.

Because it is the most sanitary and healthy flooring obtainable.

It cannot harbour dust and dirt like old style carpets.

It is easy to keep clean. It adds beauty, distinction and value to every room.

What's more, it costs less to buy and lay Beaver Brand hardwood floors than it does to buy carpets.

We'll prove this to you if you'll ask us for quotations.

ARTHUR A. SILLS, R. F. D. NO. 2, BELLEVILLE. AVONDALE 2 MILES FROM BELLEVILLE ON FRONT ROAD. PHONE 145r31.

19-dawlw 3mons.

MRS. F. J. BLACKBURN AND MAIDER DOUGLAS (Frankford)

Mrs. F. J. Blackburn and Maider Douglas (Frankford), also Mrs. Blackburn, Sr., of Nova Scotia, are visiting at the home of Mr. and Mrs. John Wood.

Mrs. T. B. Tummon visited Mrs. J. Wright, Sr., West Huntingdon, last Wednesday.

The pastor, Rev. Frederick, has purchased a new car.

Mr. and Mrs. Arthur Wood were Sunday visitors of Mr. and Mrs. H Elliott.

Mrs. A. Duggan is suffering from blood-poisoning in her arm.

Sunday afternoon Mr. C. Reid, one of the oldest residents of this neighborhood, died at the residence of his son Fred. He had been in failing health for some time, but was only confined to his bed about a week. Mr. Reid was a son of the late Mr. and Mrs. Robert Reid of Ivanhoe, and his whole life of about 65 years, was spent here. He is survived by one brother Mr. Lorne Reid of Bancroft, and two sisters, Mrs. B. Reid of Sine, and Mrs. Dafoe of Gilmour. He also leaves one daughter, Mrs. Miller of Rochester, and two sons, Thomas at Ivanhoe, and Fred on the homestead. His wife predeceased him about six years ago. Mr. Reid was a good neighbor, and had many good qualities, and will be missed by a large number of friends and neighbors, and to them we extend our sympathy at this time. The funeral service was conducted at the house Tuesday afternoon, by Rev. Mr. Frederick, interment taking place in the family cemetery.

Mrs. A. Tummon and two sons of Tweedsmuir, are visiting her parents, Mr. and Mrs. D. Prest.

CROOKSTON

Mrs. Matthew Emmerson of Plainfield, spent a few days last week in this vicinity.

Miss Flossie Morgan of Campbellford, returned on Saturday after spending her holidays with her parents.

This vicinity was well represented at the Oak Lake camp meeting on Sunday.

Mr. and Mrs. C. Morland and Miss Patrina of Moira, spent Sunday with friends here.

Miss Evelyn Morland of Moira, returned to her home on Sunday after a week's visit with her grandmother, Mrs. G. Vincent.

Mrs. L. Norman, Misses Verna and Vera and Miss Nettie Collins spent Sunday with the former's sister, Mrs. Thos. Francis, at Thomasburg.

THIRD LINE THURLOW

Miss Bugler of Campbellford, was the guest last week of Mrs. E. W. Brown.

Miss Evelyn Corby and Mrs. Philips, accompanied by friends from Belleville, visited the Sand Banks last week.

Miss Isabel Brown spent last week in Toronto visiting friends.

Mr. and Mrs. D. T. McAloid of Toronto, are visiting her mother, Mrs. A. Wilcox.

Master Percy Latta and cousin, Irene, spent last week with their uncle, Mr. D. Shorey, Sidney.

Mr. and Mrs. S. Dean and Mr. and Mrs. Geo. Hamilton motored to the Oak Hills to attend the camp meeting on Sunday last.

Miss Vida Handley of Belleville, and Miss Ola Handley, of Toronto, are the guests of Miss Isabel Brown.

Miss Margaret Brown, nurse-in-training at Syracuse, is spending a few days with her sister, Mrs. Reuben Retchepaw.

WELLINGTON

We are having it warm and dry these days.

Our hay crop is excellent this year, and the farmers are working hard at it.

Our Lakeside canning factory is busy day and night.

Berry picking began on Monday with a large number of picker.

Mr. E. Hubbs is working at Hillier.

Mrs. M. Clapp has returned home from a visit at Hillier.

Mrs. G. Hutchison is still in Chicago, where her daughter died recently. Miss Margaret accompanied her to Chicago.

Mrs. H. Vanalstine of Port Hope, is a visitor in town.

Mrs. S. A. Lane of Port Hope, is at her cottage here for the summer.

Mrs. D. Tice of Oshawa, is at her summer cottage here.

Dr. Clinton was in town last week from Belleville.

The Hotel Alexandra is now nearly filled with guestsl.

Mrs. Ij. H. Post is in the Northwest on a visit to her sister and other relatives.

Big Power Deal Put Through

An interesting event was the taking over last night by the Provincial Hydro-electric Commission of the Ontario Power Company's plant at Niagara Falls, Ont. The plant was recently purchased for $2,500,000. Commission is twenty-two million dollars, thirteen million of which is represented in bonded indebtedness to the company. The shareholders of the company will meet to-day to formally ratify the agreement.

In acquiring the Ontario Power Company Sir Adam Beck considers that the company, which is the largest and most efficient developing concern on the Canadian side of the Niagara River, will form an important link in the Chippawa - Creek-Queenston Heights development scheme. The ultimate capacity of which will be 900,000 horsepower, six times more horsepower than is now being sold by the Hydro Commission's great Niagara system.

The Ontario Development Company has a franchise development of 180,000 horsepower, which with an additional conduit could be increased to 240,000 horsepower. The Commission is spending $15,000,000 on the Chippawa scheme, which will probably absorb the Ontario Power Company's system in the course of a few years.

Many Millions in Deal

The Hydro-electric Commission has acquired the assest of the Ontario Power Company for $2,569,000 on the following terms:

"The company agrees to deliver all its Canadian property, including all its physical assets and contracts for the delivery of power, in return for which the Commission agrees to pay the company all the bonds of the value of $8,000,000 for the $10,000,000 of stock now held by the company, and to assume the bond liability of $14,000,000, secured by a first mortgage on the property. The company is to receive the current stock and to assume the current liabilities."

Thus the Hydro-electric Commission acquires the Ontario Power Company's Canadian properties and other assets without the payment of a dollar in cash.

Ontario Power Business

Estimates made by the Hydro Commission's technical advisers, headed by Mr. Fred Gaby, chief engineer of the Commission, show that the estimated revenue per annum from the sale of power is $3,296,577; the operating expenses, rentals, taxes, etc., will be $804,718; the fixed charges, interest on bonds, sinking fund, etc., will be $980,500; the total operating expenses $1,780,218; leaving a balance of $601,000 for the year. From that will have to be deducted interest and sinking fund on the $9,000,000 worth of Hydro bonds, which will amount to $400,000, leaving a balance for depreciation of $201,000.

Died Like Flies In Soltau Camp

Terrible Cruelty Inflicted on the Belgian Civilians Deported To Germany

The Nieuwe Rotterdamsche Courant publishes a communication concerning Belgium's civilian population deported to Germany and compelled to perform forced labor while quartered at Soltau Camp, reports a despatch from Amsterdam.

Those deported Belgians were distributed over five camps, including Soltau. Efforts were made by the Germans at Soltau to induce the Belgians there to sign a work contract, but only a few signed. The Belgians were then distributed over small sub-divisions of camps. Thereupon the commanders of these sub-detachments were forbidden to permit the Belgian soldiers in the camp to give their compatriots extra food. The food given by the military authorities was so inadequate that some of the deported Belgians fell down from weakness in a few days.

The infirmaries were quickly overcrowded, and the worst patients were obliged to be removed to the Soltau hospital. Many died in the infirmaries and a number in the barracks. Thirty-nine died at Lichtenhorst, a sub-camp of Soltau. Almost all died without the consolation of religion. A Belgian priest was not allowed to enter the civilians' camp.

FOUR DEATHS DAILY.

In the Soltau hospital three died on an average daily in one month, four in another month, five in the following month, and in one day 11 died.

In view of the frightful mortality the commandant of the smaller camps repudiated all responsibility, and the deported were conveyed to Soltau, where, though the food was better, many of the deported died of debility. Ultimately the ration was increased by 100 grammes daily, and soldiers were allowed to write their one letter to compatriots. Thereafter the mortality notably diminished.

TOO MANY FUNERALS

Many of the deported people were sent back to Belgium. No epidemic appeared and almost all died of debility, heart failure, inflammation of the lungs and pleuritis. The doctors were not badly disposed, but obviously discouraged, as the patients had neither good food nor drugs. The dead bodies were obliged to be conveyed for funeral service to the chapel by the soldiers in the camp, but the long processions of coffins were so alarming to the soldiers that those in authority after one month forbade the bodies being brought there, and they were afterwards taken from the mortuary to the churchyard.

REMOVED PRIEST

The Belgian Catholic priest was obliged to leave the camp without any reason, with five hundred ill in the hospital and five dead in the mortuary. Those dying in the camp remained without a priest. This priest, with the deported Belgians, at the moment of their departure authority was said to be behaving humanely.

Home is Opened For Sick Airmen

General Logie Attended Interesting Ceremony at Longwood Home Aviator Circled Overhead

A decidedly interesting event in military circles was the formal opening of Longwood Convalescent Home, at Toronto, which was offered some time ago by Mrs. Charles Beatty, the owner, to the Canadian Aviators' Aid Society as a home for the members of the Canadian branch of the Imperial Royal Flying Corps, for the use of both officers and men of the noble and heroic aerial wings, for the duration of the war.

This is the first convalescent home to be donated to the Flying Corps, and took place under the auspices of the presence of Lieut.-Col. D. C. Shaw, commanding officer of the flying unit, and many of his officers, and members of the Aviators' Aid Society, and representative citizens, while Major-General W. A. Logie, head of the military district, made a trip down from Camp Borden for the purpose of officiating at the ceremony.

Mrs. Beatty, the most interesting guest of the ceremony was the appearance of a flyer from the Armour Heights Camp, who, during the proceedings flew out of the west, over the place where the ceremony was being performed, and went through such aerial manipulations of his machine that he drew more attention than did the speeches. Flying first at a considerable height, the airman gradually nose-dived and, dipped towards the earth until he was close to his audience that many of those on the ground were able to exchange signals and hand-waving with him, but toward the end he succeeded in giving the more timid among the crowd, at the moment of uneasiness, by shutting off his engine the airman dipped and swerved directly towards the audience and for a moment it seemed to some that he must be on the point of alighting among them. Then, when some were giving little gasps of uncertainty, he suddenly threw on his engine and sailed away to the aerodrome.

CLERGYMAN WAS KILLED IN ACTION

ST. THOMAS, July 31.—Official word was received of the death of Rev. Frederick Thomas Lambert, chaplain of the 21st Battalion, who was killed in action in France on July 17. Rev. Corp. Kingsham, prior to enlisting with the 21st Battalion, was pastor of the Methodist Church at Sparta, Elgin County, and he joined the colors as a fighting man. Corp. Kingsham was born in Ireland and graduated from the Methodist College at Belfast in 1910. Mrs. Kingsham and young daughter went home to Ireland shortly after the departure of her husband for the front.

WINES and LIQUORS

We stock only the highest quality goods at reasonable prices. Shipment made same day as order received. Your money will be cheerfully refunded if you are at all dissatisfied.

SEND FOR OUR PRICE LIST.

BRANDIES	Per Bot.	Per Case	Per Gal.
Denis Mounie & Co. White Label	$1.50	$17.00	....
" " Gold Label	1.75	20.00	$9.00
" " V. S.O.P.	2.25	25.00	....
" " 1815 Fine Champagne	5.00	55.00	....
(We can specially recommend Denis Mounie Brandies as being unsurpassed for quality and age).			
Ferodeau & Co. 30 years old	$3.75	$30.00	....
Moutet & Co., Three Stars	3.35	36.00	....
Denis Fanet & Fils * * *	.90	10.00	$5.00
Andre Balzac — Co.	1.25	14.00	6.75
L. de Saligney — Co. V. O.	1.50	26.00	....
James Hendessey & Co. * *	1.85	21.00	....
James Hennessey & Co. * * *	2.35	27.00	....
Martel & Co. *	1.85	21.00	....
Martel & Co. * * *	2.35	27.00	....
COCKTAILS			
Martini "King Brand"	1.25	$13.50	....
Manhattan "King Brand"	1.25	13.50	....
GINS.			
J. Robertson & Son.			
J. R. D. London Dry	$1.10	$12.00	$5.50
J. R. D. Old Tom	1.10	12.00	5.50
J. R. D. Sloe	1.35	14.00	6.50
Leonard & Co. London Dry	1.00	11.00	4.85
Betts & Co. Old Tom	1.00	11.00	4.85
Gordon & Co. London Dry	1.35	15.00	....
Booth & Co. Old Tom	1.60	18.25	....
Coates & Co. Plymouth	1.50	17.25	....
Pepper & Zoon, Red Seal Imported Imp. Qts (16 bottles to case)	1.10	18.00	4.75
John DeKuyper Holland Gin. Imp Qts (15 bottles to case)	1.50	21.00	....
Melchers Gold Label Imp Qts (15 bot. to case	1.35	18.00	....
Finest Holland Draught Gin			5.50
IRISH, WHISKIES			
Denis Hogan & Co. * * * Qts	$1.30	$11.00	....
Denis Hogan & Co. * * * Pints	1.35	14.00	....
PORTS AND SHERRIES			
Choice Old Oporto	$ .65	$7.49	3.25
Larmajo & Co. Lisbon			4.25
Fearbeard & Co., 1 Diamond Port	1.00	11.50	4.75
Fearbeard & Co., 2 Diamond Port	1.10	12.25	5.75
Fearbeard & Co., 3 Diamond Port	1.35	15.00	6.75
Fearbeard & Co. Commendador	1.85	20.00	....
Fearbeard & Co. Pale Sherry	.75	8.25	4.00
Fearbeard & Co. Pale Dry Sherry	1.00	11.00	5.00
Fearbeard & Co. Manzanilla Sherry	1.25	13.75	6.50
Fearbeard & Co. Amontillado Sherry	1.50	16.00	7.75
Fearbeard & Co. Empera de Sherry	1.85	20.00	....
SCOTCH WHISKIES			
Robertson's			
J.R.D. "Strathlee" Qts.	$1.00	....	....
J.R.D. "Special" Qts.	....	$11.50	....
J.R.D. "Strathlee", Imp Qts.	1.35	18.75	....
J.R.D. Grand Liqeur, Qts.	1.35	13.75	....
J.R.D. Grand Liqeur, Imp Qts.	1.85	18.50	....
J.R.D. "Special"	1.35	18.50	....
J.R.D. Private Stock	1.60	18.00	....

	Per Bot.	Per Case	Per Gal.
Walker's Kilmarnock			
White Label	1.00	17.00	....
Red Label	1.00	13.00	....
Black Label	1.10	23.50	....
Dewar's "Special"	1.00	16.00	....
Dewar's Blue Label	1.50	17.50	....
Dewar's Special Liqueur	1.70	19.50	....
Dewar's Extra Special Liqueur	2.25	26.00	....
Mackie's White Horse	1.00	12.25	....
Buchanan's Black and White	1.00	12.25	....
Whyte & McKay, 'Special'	1.00	17.25	....
Old Mull, Qts.	1.00	12.00	....
McCallum's Perfection	1.00	13.00	....
Bullock Lade Gold Label	1.75	20.00	....
Haigs Gordon Label	1.00	11.50	....
Haigs, Cold Label	1.00	12.00	....
Haigs, Dimples	1.15	13.50	....
McIntosh & Co.			
10 years old, Imp. Qts.	1.15	13.75	....
10 years old, Qts.	.90	12.00	....
Highland Tartan, Imp. Qts.	1.30	13.50	....
Highland Tartan, Qts.	1.00	10.50	....
DRAUGHT SCOTCH WHISKIES			
Robertson's			
No. 1 Fine Old Scotch	....	....	$8.00
No. 2 Special	....	....	6.50
No. 3 Old Highland	....	....	6.00
No. 4 Old Dundee Liqueur	....	....	8.00
No. 5 Very Old Liqueur	....	....	9.00
Andrew Angus & Co. Old Vatted	....	....	5.50
McIntosh & Co., D. V. C.	....	....	6.35
RYES			
Goederham & Worts "Special"	$1.00	$11.25	$4.00
Goederham & Worts, Ordinary	.30	8.00	....
Seagram's '83	1.00	11.25	....
Walker's Canadian Club	$1.10	12.00	....
Walker's Imperial	1.00	10.00	4.70
Robertson's Old Family, Imp Qts	1.00	11.50	....
Robertson's Old Family, Qts.	.75	8.00	....
Corby's Whisky, Blanc	.90	10.50	....
Seagram's White Wheat	1.00	11.25	....
DRAUGHT RYES			
Fine Old Rye or White Whisky			$6.00
Extra Rye, 5 year old			4.00
Special Rye			6.10
Extra Special Rye			7.00
RUMS			
McLagan & Co., Southern Cross Jamaica	$1.00	$11.50	$6.00
Robertson's Finest Old Jamaica	1.35	15.00	7.00
Robertson's Centurian (Qua.)	.75	8.00	....
Robertson's Jamaica, Full Strength 40 Over proof			6.00
LIQUEURS			
Strawberry Brandy	$1.30	$15.00	....
Raspberry Brandy	1.30	15.00	....
Blackberry Brandy	.75	8.00	....

The above Liquors are specially recommended for summer sediments.

ALL PRICES F. O. B. MONTREAL and INCLUDE COST OF JARS, PACKING AND WAR TAX STAMPS.

PACIFIC LIQUOR CO., REG'D, Importers and Dealers

115H Windsor Street, Opposite C. P. R. Station, MONTREAL

Daily Intelligencer.

Printed and published every afternoon (Sundays excepted) at the Intelligencer Printing and Publishing House (formerly the Belleville Intelligencer), in the City of Belleville, in the County of Hastings, by the Intelligencer Printing and Publishing Company, Limited, Corner Bridge and Pinnacle Streets, Belleville, Ontario.

TERMS OF ADVERTISING.

Advertisements, Agate—14 lines to the inch. Display advertisements 50c. per line. Reading advertisements 10c. per line. Special advertisements 5c. per line for first insertion, 3c. per line subsequent insertion. Business Locals, 10c. a line for first insertion, 5c. a line for each subsequent insertion. Rates for transient advertisements will be furnished on application. Accounts will be rendered at the end of each month. Advertisements may be delivered at The Intelligencer business office.

SUBSCRIPTION RATES.

Per year (Daily Edition) $5.00
If not paid within 30 days $6.00
Per year, post office box or box $5.00
Per year to U. S. A. $6.00
Per year to U. K. $6.00

(Weekly Edition)

Per year by mail $1.00
Per year to U. S. A. $1.50

Arrears will be charged at the rate of 5 cents per week for the time they are delayed, and the full subscription price for any portion of a week must be charged.

The Intelligencer business office is open until 6 o'clock p.m.

ENTIRELY EXONERATED

The Hon. Robert Rogers has cause for congratulation on the finding of the Commissioners, Sir Ezekiel McLeod, Chief Justice of New Brunswick, and ex-Judge Teller of the Superior Court of the Province of Quebec, who were appointed by the Dominion Government at the request of Mr. Rogers to examine the evidence given before Judge Galt, who had been appointed by the Manitoba Government to enquire into and investigate charges which had been made against the Robin Government in connection with the construction of public works in that Province, and to report their findings.

It will be remembered by those who read Judge Galt's report that he hesitated not to cast damaging reflections upon the honor and political honesty of Mr. Rogers in his dealings with the contractors, which, it may be remembered, Mr. Rogers vehemently denied, and demanded an investigation into the evidence taken by Judge Galt for the purpose of ascertaining whether such evidence, so taken, justified the reflections cast upon the reputation of Mr. Rogers, Minister of Public Works in the Borden Government, by Judge Galt.

The Commissioners, Judges McLeod and Teller, after being in session from June 11 to June 22, and again from June 28 to July 20, during which time they had before them the two interim reports of Mr. Justice Galt upon his enquiry into the expenditures of the Manitoba Government upon a site for the new Manitoba Agricultural College and upon buildings and outbuildings.

Their report which has been presented to Parliament, practically takes issue with every finding made by Mr. Justice Galt, in regard to Mr. Rogers' connection with the construction of the Manitoba Agricultural College while he was Minister of Public Works for that province. The findings of the commissioners are summarized under the following headings:

1—That the increase of the Carter Company's tender for the power house by $8,700 was recommended by the Provincial Architect to Mr. Rogers.

2—That there was no connection between that increase and the contribution of $7,500 made by Carter to the election fund.

3—That during the time Hon. Mr. Rogers was Minister of Public Works for Manitoba all the contracts let for the Agricultural College were properly let.

4—That the contracts themselves were carefully drawn and properly safeguarded by the Government.

5—That payments during Mr. Rogers' term of office were made only after they were duly and honestly certified by the proper officials of the department.

6—That there was no conspiracy between Hon. Mr. Rogers and Thomas Kelly or any other contractor or person.

The commissioners further say, after reviewing all the evidence, that it does not support the findings of Mr. Justice Galt in so far as they reflect upon or prejudicially affect the honor or integrity of the Hon. Robert Rogers or the honesty of his dealings or transactions. On the contrary, they consider that the findings in so far as they reflect upon Mr. Rogers are against the evidence.

Everyone who read Judge Galt's report could come to no other conclusion than that it was the examination of a brain laboring under a delusion. Indeed, the Hon. Robert Rogers had crossed his path in some way, and therefore seized the opportunity to retaliate. Judge Galt's charges and reflections upon the public character of the Hon. Robert Rogers must have been based, as the report of the Commissioners intimates, upon the version of the evidence as warped by the lawyer for the Manitoba Liberal Government seeking a conviction with all the legal tricks and cleverness at his command.

It was not at all creditable in a Judge whose duty is to act with impartiality, free from personal or political feeling.

The Hon. Robert Rogers is to be congratulated at the result of the investigation. It will now be a fine for Laurier's following and the Grit press to abuse the Commissioners.

A SLOW AWAKENING.

The conference of Liberal editors resolved that "Sir Robert Borden and his government have proved themselves unequal to these tasks"—the customary political seven which apparently must enter every lump of non-partizanship turned out by the Liberals; but this bold declaration of undying hostility to the hated Tories is softened in the next paragraph, which says: "No other purely party government at the present time could deal with them—admitting, of course, that not even the gifted Laurier, or Graham the crafty, or Mr. Pugsley, the pugnacious, or Frank Oliver, the western thundercloud, or any of the greater or lesser lights of Liberalism would have proved equal to the task of governing Canada in war time as it should be governed.

Every burst of patriotism the Liberal papers have apparently must be tempered by sneers at the government which has carried Canada through three years of ever-changing tasks of war, war, coping with emergencies, and raising armies to fight the common enemy. Canada's war-time record is the admiration of the civilized world, but some of the parish politicians still refuse to take off their partizan blinders.

Crisp Comment

CANADA FIRST.

Cooler weather is in sight, says the Chairman. We hope that his sight is good.

When England is at war Canada is at war, all except Quebec, is the opinion of Sir Wilfrid Laurier.

The lake shore is the place for all who can get there these days, with its cooling breezes and bathing delights. Prince Edward County has many beautiful breathing places for a summer rest, and one could go many miles without finding as agreeable summer surroundings as are to be found in and around Belleville.

The bacon enquiry is off to a slow start, but with full instructions to define exactly the elbow room between "margin" and "profit" so that the O'Connor report to the Government of excess gains by the Hog Kings may be fully understood. The O'Connor report showed that a profit of five cents per pound was made on bacon, but the meat magnates claim that their profit on bacon is less than one cent per pound. There is plenty of space between the two statements for several arguments.

That the Grahamites will endeavor to obtain some election butter for distribution in the six-days-a-week ration as Toronto this week is given out as the latest tip from the camp of Little Canadians. It looks like an impossible task, but Laurier, the politician, is crafty and cunning, and well deserves the title a Quebec supporter enthusiastically gave him at a public meeting the other day: "an old fox." A battle will also be fought for Laurier at the Liberal convention in Winnipeg, but whether openly or under cover, remains to be seen.

"Bonehandedness" is an annoying disease—to other people. It would seem that the rule closing Toronto parks to the public after ten o'clock would have automatically caused to exist with the advent of hot weather. Behold the spectacle, then, of the police turning tired mothers and sleeping babies out of a park at ten o'clock at night because the regulations framed in mid-winter called for "all out" at ten o'clock. Spread out on the cool grass were the children from the hot tenements enjoying much needed sleep while the weary mothers were having a heavenly rest. And this case in a desert of heat must needs be disturbed by a "bone-head" whose brains do not even expand with the heat. Formimind was quickly given by the Government authorities to use Queen's Park for sleeping purposes.

With a David Grayson philosophy the Hastings district agricultural representative, D. A. McIntosh, of Belleville, is one of those fortunate individuals who go through life with a smile and a song. The farmers of Hastings County appreciate the practical help placed at their doors by the Ontario Government in the person of Mr. McIntosh with his great fund of practical knowledge of advanced agricultural methods. Not only that, but he carries sunshine with him, radiating from a healthy body and clean, vigorous mentality which finds expression in song, heralding his approach long before he comes into recognizable view so that a popular expression among the farmers of Hastings now is "Here comes McIntosh," and his song and smile finds an answering echo and reflection with those whom he visits

OTHER VIEWS

ALL FOR QUEBEC

(St. Thomas Daily Times)

Sir Wilfrid Laurier's latest political creed: "When England is at war, Canada is at war, but Quebec is not necessarily in the conflict."

NO DIFFERENCE

(Cobalt Nugget)

Any demagogue can win applause and a certain following by advocating the confiscation of wealth, and when he calls it conscription in time of war it sounds a little better but means the same thing.

THE POPULAR WILL

(Guelph Herald.)

The Liberal party is teaching its leaders the lesson that the voice of the people must be respected, no matter how a once-powerful leader differs.

THE CAPABLE WOMAN

("Dallas News.)

What we like about a capable woman is that she can get home fifteen minutes ahead of her husband and then look like she had been there all day.

RUSSIA AND CANADA

(Hamilton Herald.)

There is much disgust expressed over the slackness and disaffection and sheer treason in Russia, which are paralyzing Russian war energies. But what about Canada? If the anti-conscriptionists get their way, the name of Canada will be a synonym for dishonor throughout the civilized world.

WATCH FOR GERMAN MONEY

(Toronto News)

German agents and German money have caused the partial collapse of Russia. They are now engaged in trying to paralyze France and the United States, and there are many indications of their presence in Canada. Millions of dollars of German money have been spent, and are still being spent, to undermine loyalty towards Great Britain in many American States. Similar expenditures will and must be made in Canada during the next few months. The duty of every loyal Canadian is to watch for evidences of such outlays and to report all suspicious indications to the police or the military authorities.

MEDERIC THE WISE

(Montreal Star)

Again up goes our unquenchable Mayor. Not for him retrenchment to help the city out of its financial difficulties. Let the poor be solemnly levied a tax instead on furniture and on the incomes wherewith to fatten the treasury. His Worship has evidently determined to go Sir Thomas White our better in the matter of taxing incomes and is camping on the trail of furniture as well. Mederic is very careful to explain that it is the furniture of the "rich" that he has his eye on, and he is anxious that the poor should not think this is meanness. Those who are inclined to think the hot weather must be affecting the Chief Magistrate had better change their opinion. The fact must ever be kept in mind that the election times comes round in a few months, and Mederic has declared his intention of running again.

ONTARIO'S BIGGEST CROP

TORONTO, Aug. 1.—"Ontario will have the biggest oat crop in the history of the province," declared G. C. Creelman, Commissioner of Agriculture. "We will have a 124 million bushels oat crop, more perhaps as compared to the average crop of 100 millions. In every quarter of the province the crop is simply wonderful. We want no more rain until after the harvest.

MEAGHER'S

Just Arrived by Express
250 NEW TIES

We planned this neckwear event months ago. The ties have arrived, and Thursday morning they go on sale. You will marvel at their beauty and wonder at their low price. The price is the lowest on record for neckwear of this character, and we doubt whether these values will be duplicated in many days to come.

SALE
THURSDAY and FRIDAY
Values up to $1.00
Your choice

49c each

See them in our Window Tonight.

Meagher's

ALL KINDS OF JUNK

WANTED at the

B. Springer & Co.

WORKS,

Cast Iron . . . . . $24 to $26 per ton
Steve Plate . . . 80c. to 90c. per cwt.
Wrought Iron . . . . . 85c. per cwt.
Steel . . . . . 60c. per cwt.
Zinc . . . . . 5c. to 6c. per lb
Rags . . . . . 3½c. per lb.
Copper . . . . . 22c. per lb.
Heavy Lead . . . 7c. to 8c. per lb
Boxes . . . . . $1.20 per cwt.
Paper . . . . . 35c. per cwt.
Old Rubber Boots and Shoes . . . 65½c. to 77½c. per lb
Auto Tires . . . . . 5½c. lb.
49 Mill St. Belleville. Phone 194.

GRAND TRUNK RAILWAY

SPEND YOUR VACATION in the

MUSKOKA LAKES
ALGONQUIN PARK
MAGANETAWAN-RIVER
LAKE OF BAYS
KAWARTHA LAKES
GEORGIAN BAY

All reached via Grand Trunk Ry. Round trip tourist tickets now on sale from stations in Ontario at very low fares with liberal stop-over privileges. Get your tickets, parlor car seats or sleeping car berths in advance. Full particulars and tickets on application to

H. C. THOMPSON, City Agent, 30 Bridge street,
T. H. Coppin, Depot Agent.

RAILWAY TRANSPORTATION

RAILWAY TIME TABLE
GRAND TRUNK RAILWAY

Time of departure from Belleville Station.

Going East.

No. 18—12.30 a.m.—Mail train daily.
No. 14—1.45 a.m.—Local passenger, daily.
No. 32—6.35 p.m.—Local passenger, daily except Sunday.
No. 6—11.10 a.m.—Mail and Express, daily.
No. 14—12.16 p.m.—Express daily, except Sunday.
No. 19—3.15 a.m.—Mail and Express daily.
No. 13—4.15 a.m.—Limited Express, daily.
Local—7.50 a.m. returning leaves Toronto at 6 p.m. arriving at Belleville 9.25 p.m. daily except Sunday.
No. 31—11.10 a.m.—Passenger, daily except Sunday.
No. 1—2.05 p.m.—International Limited daily.
No. 7—4.50 p.m.—Mail and Express daily.

BELLEVILLE and PETERBOROUGH

Going West.

Mail . . . . . Arrive At. Peterboro 5.20 8.00 a.m.
Passenger . . . 8.00 p.m. 8.50 p.m.

Going East

Arrive Lv. Peterboro
Mixed . . . . . 10.15 a.m. 1.30 a.m.
Mail . . . . . 4.16 p.m. 1.30 p.m.

BELLEVILLE AND MADOC

Going North

Arrive Lv. Madoc
Mixed . . . . . 11.11 p.m. 1.50 p.m.
Mixed . . . . . 6.00 p.m. 7.50 p.m.

Going South

Arrive Leave Madoc
Mixed . . . . . 9.10 p.m. 7.20 p.m
Mixed . . . . . 8.15 a.m. 7.15 a.m.

None of the above trains run on Sunday.

CANADIAN PACIFIC RAILWAY
General Change of Time, Jan. 14, 1917

Going East.

CHICAGO-MONTREAL THROUGH SERVICE
"Canadian" "Wolverine"
Daily Daily
Leave Toronto . 8.15 a.m. 11.30 a.m.
Leave Belleville 12.50 p.m. 2.45 a.m.
Arrive Montreal 6.30 p.m. 8.55 a.m.

Going West.

MONTREAL-CHICAGO THROUGH SERVICE
"Canadian" "Dominion"
Daily Daily
Leave Montreal . 8.45 a.m. 10.00 p.m.
Leave Belleville 2.15 p.m. 4.00 a.m.

CANADIAN NORTHERN RAILWAY

For Toronto and intermediate points: 8.20 a.m. daily except Sunday; 7 a.m. daily except Sunday, and 4.30 p.m. daily.
For Trenton, Wellington, Picton, and intermediate points: 7 a.m., 1.19 p.m., 5 p.m. except Saturday and Sunday; 8.23 p.m. and 5.10 p.m. Saturday only.
For Maynooth, Bancroft, and intermediate points: 7.00 a.m. except Sunday.
For Deseronto, Napanee and Camden-ehark: 2.50 a.m. except Saturday; 7.50 a.m. except Sunday; 1.11 a.m. except Sunday; 1.25 p.m. Sunday only; 5.30 p.m. except Sunday; 8.15 p.m. except Saturday and Sunday.
For Frankford, Marmora and Cox Hill and intermediate points: 7.50 a.m., 1.19 p.m. except Sunday.
For Tweed, Perth Road and Kingston 7.50 a.m. and 5 p.m. except Sunday.
For Smiths Falls, Ottawa and intermediate points: 2.50 a.m. except Saturday, and 5.30 p.m. except Sunday; 1.25 p.m. Sunday only.

Belleville Business Directory

The Professional Fraternity of our City will find under this head the exceptionally advantageous investment, the returns liberally advertising the extremely moderate rate had annually. By consulting our price list in another column or calling at The Intelligencer Business Office, full information may be obtained.

MUSICAL

WHEATLEY Music Studios
34 Bridge St. Tel. 918.
Conducted by one of the most successful teachers in Canada. Pupils can enter at any time.
HO EXAM. Successes 1914-1917.
RE-OPENS SEPTEMBER 5th.
ERNEST WHEATLEY, Mus. Bac., A.R.C.O.
Assisted by 3 A.T.C.M. Graduates.

INSURANCE

GREAT WEST LIFE ASSURANCE COMPANY OF CANADA
OFFICE: 8 CAMPBELL ST.
Geo. A. Reid Geo. W. Anderson
District Agent General Agent

C. P. HAM.
8 Campbell Street
General Agent for the Merchants Casualty Co.
Sick and Accident Insurance also
Fire and Life and Plate Glass Accounts Collected.

W. H. HUDSON
Liverpool & London & Globe Ins. Co.: North British & Mercantile Ins. Co.; Sun Fire; Westchester Mutual; Lloyd's Plate Glass; Dominion of Canada Guarantee and Accident Ins. Co. and other companies.
Farm and City property insured in first-class and reliable companies and at lowest current rates. Money to loan on approved security. Real estate agent for selling, renting and purchasing property. Rents collected. Office: 17 Campbell St., Belleville. Phone 181.

FARM INSURANCE
FRAME BUILDINGS.
75c to $1.00 $100.00
BRICK BUILDINGS
80c to $1.00 per $100.00
Reduction of 10c for lighting rods or Metal roof. Why pay higher rates when you can get cheaper rates and Company guarantee?
Bring in your policies and let me quote many rates before you renew your insurance.
CHANCEY ASHLEY
BELLEVILLE, 290 FRONT ST.

R. H. KETCHESON
Agent for
Live Stock Insurance; Canadian Fire Insurance Co.; Inter-State Queen Fire Insurance Co.; York Railway Accident Insurance Co.

ROBERT BOGLE
Mercantile Agency
Insurance, Real Estate, Loans Negotiated, Accountant, Auditor, Etc.
Estates Managed.
Office: 32 Bridge Street.

FOR SALE

Ten acres good garden and fruit farm with greenhouse 20 feet by 72 feet. Good buildings, inexhaustible supply of water. Apply to Belleville. Apply J. D. Collis, Belleville, Ont.

SYNOPSIS OF CANADIAN NORTH WEST LAND REGULATIONS.

The sole head of a family, or any male over 18 years old, may homestead a quarter section of available Dominion Land in Manitoba, Saskatchewan or Alberta. Application must appear in person at the Dominion Lands Agency or Sub-Agency for the District. Entry by proxy may be made on certain conditions by the father, mother, son, daughter, brother or sister of an intending homesteader.

Duties.—Six months residence and cultivation of the land in each of three years. A homesteader may live within nine miles of his homestead on a farm of at least 80 acres, on certain conditions. Duties may be performed in the vicinity where residence is performed in the 6 years.

In certain district a homesteader in good standing may pre-empt a quarter section alongside his homestead. Price $3.00 per acre.

Duties.—Must reside six months in each of three years after earning homestead patent, cultivate 50 acres extra. A pre-emption patent may be obtained as soon as homestead patent is earned, if desired.

A settler who has exhausted his homestead right may obtain a pre-emption entitled to certain lands. Duties—Must reside six months in each of three years, cultivate 50 acres and erect a house worth $300.

The area of cultivation is subject to reduction in case of rough, stony or broken land. Live stock may be substituted for cultivation under certain conditions.

W. W. CORY, C.M.G.
Deputy of the Minister of the Interior.
N.B.—Unauthorized publication of this advertisement will not be paid for.—6288

LEGAL

Porter, Butler & Payne
BARRISTERS, SOLICITORS, NOTARIES PUBLIC, ETC.
E. Guss Porter, K.C., M.P.
J. L. Butler, K.C. W. D. Payne.
Money to loan on Mortgages and Investments.
Office—278 Front St., Belleville, Ont.

WM. CARNEW
Barrister, etc.
County Crown Attorney.
Office: Court House.
Phone, 598. House, 536.

NORTHRUP & PONTON
Barristers, Solicitors, Notaries Public, Commissioners, etc.
North Bridge Street. Solicitors for the Merchants Bank of Canada and the Bank of Montreal. Money to loan on mortgages.
W. B. NORTHRUP, K.C., M.P.
W. N. PONTON, K.C.
R. D. PONTON.

MALCOLM WRIGHT
Barrister, Solicitor, Notary Public, etc. Office: 15 Campbell St., Belleville. Money to loan at lowest rates.

MIKEL, STEWART & SEALIN
Barristers, Solicitors, etc. Belleville, Madoc and Tweed. Solicitors for Molsons Bank.
W. C. MIKEL, K.C.
D. B. K. STEWART
FRANK SEALIN.

W. D. M. SHOREY
Barrister, Solicitor, etc. Solicitor for the Bank of Montreal, the Township of Ameliasburg. Money to loan on mortgages on easy terms.
Office: 8 Campbell St., Belleville

FRALECK & ABBOT
Barristers, Etc.
Robertson Block,
Front Street, Belleville. Rear side.
E. B. Fraleck A. Abbot

MEDICAL.

V. BLAKELEY, M.B., M.D.C.M., I.M.C.C.
...Physician and Surgeon
111 Victoria Avenue. Cor. WILLIAM. TELEPHONE 387
Hours to 9.30 a.m.; 2 to 4 and 7 to 9 p.m.

DR. J. J. ROBERTSON
Physician & Surgeon
Diseases of Women and Children a Specialty.
Office and Residence at the late Dr. Masson's, Pinnacle St.
Telephone 21.

BUS. AUTO AND CABS

ASSELSTINE'S
MOTOR BUS, CAB & AUTO LIVERY
Special cabs, broughams and carriages, all rubber tired, for weddings, private driving or funerals. The finest turnout in town. Office and stables, Coxe Block and Centre Street. Tweed stage in connection. Phone 185.

LAUNDRY

QUINTE LAUNDRY
Work done to the satisfaction. Dirty is guaranteed to be satisfactory in every way. Shirts, Collars and Cuffs our specialty. Family work done by the dozen. W. Vallance, Mgr. Phone 328

MONEY

Private money to loan on mortgages on farms and other real estate, at lowest rate of interest on terms to suit borrower. Apply to
S. Masson,
Barrister, etc.
Bank of Commerce Building, corner of Front and Campbell streets, Belleville.

OSTEOPATHY

B. E. MARSHALL, D.O.
Osteopathic Physician
Successor to Dr. Kimmel.
Office, 231 Front St.
Phone 209.

Bank of Montreal
Capital, all paid up.. $16,000,000
Rest $16,000,000
SAVINGS BANK DEPARTMENT
Interest allowed on sums of $1.00 and upwards at current rate.
Banking hours 10 a.m. to 3 p.m. Wednesdays 10 a.m. to 8 p.m.
S. TANNAHILL,
Manager Belleville Branch

ONTARIO LADIES' COLLEGE
WHITBY, ONTARIO.
A DOMINION WIDE REPUTATION IS POSSESSED BY THE
After 44 years of successful educational work this College is recognized as one of the foremost of its kind in Canada. Situated in a healthful, picturesque locality. Matriculation, Teachers' Certificate and Diploma Courses from Preparatory Work to Senior Matriculation. Special Economic and Commercial Courses. Pupils prepared for Conservatory Examinations. Specially well equipped modern gymnasium, Boys' entrance pool and spacious athletic grounds.
An ideal school for girls, with a refined home atmosphere.
Write for Calendar to
REV. T. L. FAREWELL, B.A., PRINCIPAL.
ONTARIO LADIES' COLLEGE
WHITBY, ONTARIO.
COLLEGE REOPENS SEPTEMBER 13th.

The TRANSCONTINENTAL
Lv. TORONTO 10.45 P. M., TUESDAY, THURSDAY AND SATURDAY
Ar. WINNIPEG 4.30 P. M., THURSDAY, SATURDAY AND MONDAY
Connecting with Steamships for all Western Canadian Points and Pacific Coast Points
HOMESEEKERS' EXCURSIONS TO WESTERN CANADA
EVERY TUESDAY UNTIL OCT. 30th, 1917
Low fares to other points daily. Stopovers allowed. Two routes.
Time Table and information from any Grand Trunk, Canadian Government Railways, or T. H. & B. Railway Agent.

CAYGEON MINISTER HELPED ON FARM

Rev. Mr. Smith, Presbyterian minister at Bobcaygeon, has driven him self to be a true and wholehearted patriotic Canadian. Recently he offered his services to any farmer short of help. The other day, in fulfilment of his promise, he came up on the morning train from Bobcaygeon. In a temperature of upwards of 90 degrees and under a blazing sun, he hoed turnips all day in a field near Dunsford, returning on the night train.

Have The Intelligencer sent to your home address.

Punch bowls of molded ice, with delicate bowers incased therein are being turned out for social functions by some ice manufacturers.

Lawrence A. Wilson Co., Limited
MONTREAL

—all that the world affords in the better grades of Wines and Liquors.

—your satisfaction is necessary to the growth and prosperity of our business. Thirty years of satisfied customers proves our ability to serve the public honestly, promptly and efficiently.

—may we make your acquaintance through an initial order today or have the pleasure of renewing an old friendship through a further order.

SCOTCH WHISKIES	Case of 1 Bots.	Case of 6 Bots.
"Five Crowns"—Bruce, Walker & Co. Shippers: Greenlees Bros.—A Lovely Whisky—Full Strength.....Rep. Qts.	$12.00	36.00
"Five Crowns"—Bruce, Walker & Co.....Imp. Qts.	17.00	5.00
Grant's—"S. G. R."—Special Old Selected. Rep. Qts.	13.00	7.25
Sandy Macdonald—10 Years Old—Bottled and distilled by Alexander and Macdonald of Leith	12.00	6.75
"Grand Old Parr"—Finest Whisky Imported. Bottled and distilled by Greenlees Bros., Aryjleshire.	17.00	9.50
IRISH WHISKIES		
O'Mahoney's—"Three Stars."—A beautiful whisky, full strength.....Rep. Qts.	12.00	6.50
O'Brien's—"Three Stars."—Imp. Qts.	17.00	9.00
Old Bushmills—Pot Still Malt. The Oldest Pot Still Whisky in the World.....	18.00	9.50

PURE BRANDIES	Case of 1 Bots.	Case of 6 Bots.
Lagrange & Co. V.O. Wilson's—"20 Years Old"—A Medicinal Brandy.....	13.00	8.00
GINS AND CORDIALS		
Greenlees' London Dry and Old Tom Gin.....	11.00	6.00
Hobands, Yates' Label—Large Quarts, 26 oz.....	14.00	7.75
Hobands, Square Face.....	12.50	7.75
Greenlees Sloe Gin.....	12.00	6.50
Blackberry Brandy—For Summer Ailments.....	12.00	6.50
IMPORTED WINES		
Port Wine: Direct from Oporto, Portugal.		
Regal—Genuine Rich Port.....	9.00	5.00
Old Crusted—Suitable for invalids	12.00	6.50
Verandas—Lovely Dinner Wine	12.00	6.50
Sherry Wines: Shipped by Gonzales & Byass, of Jerez, Spain. "The Premiere Sherry House of the World."		
Red Label—Fruity.....	9.00	5.00
Vino de Pasto—Fine and Soft	12.00	6.50
Oloroso—Lovely Dinner Wine	15.00	8.00

WE PREPAY EXPRESS CHARGES on orders of not less than 4 bottles to any point in Ontario, except stations West and North of Nipigon, and West of Sault Ste. Marie, for which add 50c. and to points West of Sault Ste. Marie add $1.00 per case. 72

Lawrence A. Wilson Co., Limited
Offices: 83, 85 and 87 ST. JAMES STREET - MONTREAL
LICENSED BY THE GOVERNMENT SINCE 8 YEARS

CANADIAN NATIONAL EXHIBITION
Aug. 25 - TORONTO - Sept. 10
The 'Have Than Ordinarily Progressive Scale

MOBILIZATION OF NATIONAL RESOURCES
Constructive and Destructive Needs for War

CONFEDERATION SPECTACLE
1200—PERFORMERS—1200
Canada's Story from Birth to Nationhood Dramatically Told
The very Apex of Spectacular Achievement

GIANT LIVE-STOCK AND AGRICULTURAL DISPLAY
Judging Competitions for Young Farmers - - New Farm Crop Competitions - - Extended Classifications and Innovations in All Departments

IMMENSE EXHIBITS OF TRACTORS AND FARM LABOR SAVING DEVICES

ART—Italian, French, Persian, American and Canadian Masterpieces.
MUSIC—Famous Famous Soloists and a score of other leading organizations.

ENTIRE NEW MIDWAY
NATIONAL MOTOR SHOW
FIRST SHOWING OF 1918 MODELS

Greatly enlarged Government and other Exhibits - - War in all its phases - - Model Camp - - Artillery Drives - - Aeroplane Flights - - Scores of surprises in store for old friends and a thousand thrills for new ones.

REDUCED FARES ON ALL LINES OF TRAVEL

"Eveready"
Storage Battery Service Station.
BATTERIES Repaired and Charged.
GREENLEAFS
LIMITED

The Intelligencer will be published on one o'clock on Saturdays during July and August, and will be published at 4 p.m. on Wednesday as usual. The business office will close at 5 p.m. sharp on Saturdays.

250,000 Aliens Take Papers

WASHINGTON, July 31.—More than a quarter of a million aliens in the United States have taken out their first citizenship papers since March 1, according to figures compiled by the Bureau of Naturalization of the Department of Labor.

The vast majority of these, it is said, made application after the entry of the United States into the war, and representative men of all nationalities have taken the step in order that they might enlist in the army. The fact that the selective conscription law makes aliens who have taken out their first papers, other than alien enemies, liable to military service has not deterred those seeking citizenship.

Prior to the severance of diplomatic relations between the United States and Germany, which preceded the declaration of war by two months, the normal rate at which aliens were applying for their first papers was 17,000 a month. Since then the rate has jumped to 60,000 a month.

In the period between Feb. 3, when Count von Bernstorff was handed his passports, and April 6, when war was declared, most of those applying were of German birth, and many of them frankly gave as their reasons the certainty that war was coming and the fear that they would be herded into internment camps if they retained their status of aliens.

IRISH INCREASES.

Subsequently the rush extended to other aliens, many of whom, it is said, had sought enlistment in the army. The application of many of Irish officials of the bureau say, carried the endorsement of army recruiting officers.

Although those had Germans, who took out their papers prior to June 5, the date of the registration for the selective conscription army, made themselves liable to service under the conscription, those who took out their papers subsequent to that date cannot be held under the law, though many are availing themselves of the privilege of enlisting.

A further step toward amending the law so as to make all aliens, other than enemy aliens, including even those who have not taken out their first papers, subject to the draft was taken when the Senate Foreign Relations Committee met and referred to a sub-committee the McCumber resolution.

AGREEMENT WITH ALLIES

The resolution, after reciting the extent to which participation of those aliens has operated to the disadvantage of those communities with large alien populations, requests the President to undertake negotiations with all countries allied with the United States in the war against the Central Powers whereby citizens of those countries resident in the United States may be conscripted into the American army.

The State Department is said to be opposed to such an arrangement on the ground that it may cause embarrassments in the future when other nations demand reciprocal arrangements.

Stop-Joy Riding To Save Gasoline

OTTAWA, July 31.—Drastic action may be taken to prevent automobile joy riding in order to conserve the gasoline supply for the needs of the armies in England and France, and of necessary industries in Canada, particularly western agriculture, which is beginning to absorb vast quantities of gasoline for power purposes. The matter is now being considered by Mr. C. A. Magrath, the Fuel Controller, and if his investigations of the situation prove the need of economy, he will not hesitate to take action to curb the use of gasoline for needless automobile riding.

Gasoline, as a fuel, comes under the authority of the Fuel Controller. His operations are not confined, as is the general impression, to dealing with supplies of coal, wood, etc., for the coming winter.

In England the authorities rigidly control the supply of all gasoline, and the use of automobiles for pleasure purposes is almost entirely forbidden. No one can buy a gallon of gasoline in Great Britain without stating for what it is to be used.

Gasoline is urgently needed at the front, and is becoming daily more difficult to procure. It is also being utilized more and more for industrial purposes, especially to carry on large agricultural operations by mechanical power.

Mr. Magrath is, at present, making an investigation with a view to formulating action looking to the conservation of the supply of gasoline, so that the quantity needed for more useful purposes than mere auto pleasure riding.

Would not be Without Zutoo Tablets At Any Cost

Such is the statement of Mr. A. O. Norton, of Boston, the largest Jack Manufacturer in the world. He voluntary testimonial regarding ZUTOO follows:

286 Congress St., Boston, Mass.

"I have been a sufferer from Headache since childhood and have used all, or nearly all, the so-called 'cures' on the market. Some months since my attention was called to Zutoo Tablets and I have been using them ever since with the most gratifying results. I find them a cure a sick or 'nervous' headache in a few minutes and leave no bad effects. My family use them whenever needed with equally good results. I have frequently given them to friends who were suffering from Headache and they never failed to give quick relief. I always carry Zutoo Tablets in my grip on the road and COULD NOT BE WITHOUT THEM AT ANY COST."

A. O. NORTON.

25 cents per box—at all dealers

Sir Clifford's Cash Value to Canada

We have to thank Providence for Sir Clifford Sifton. On several occasions we have had him as an example of what a capable man could do as a Cabinet Minister. We showed that, as Minister of Interior, he organized, personally directed, and carried out the greatest immigration campaign, in our history; and that our immigration fell off when he retired. On February 20, 1915, The Post showed that, in 1896, when Sir Clifford Sifton came in, our immigration had dwindled to 16,835. In 1897, we had, under him, the first increase in five years. It grew steadily until 1912, when we had 402,432. When he retired, it began to decline.

Sir Clifford has enjoyed a well-earned leisure ever since. Now the demands of the country call him to one more move, devoid of any great ability to the public service—usually a thankless job. He is primarily aiding in organizing in support of the selective conscription of fighting men. Undoubtedly he will accompany this, with a conscription of other big men like himself, for a reorganized Cabinet—a Cabinet of the best brains in the country—not a union or coalition Cabinet of professional politicians.

The National Department that needs the ablest man in the country today is Agriculture. It needs Clifford Sifton. We submit his name to the Prime Minister.

The one thing urged against Sir Clifford is that he made money. That he is a rich man. Made millions in real estate and elsewhere. This is prejudice, not reason. And this is a time when common sense should prevail. His source of wealth indicates great vision, a confidence in the future of Canada, and a willingness to assume risks where great capacity to do things and get things done. The two things, we need most in our public men. Suppose we figure his dollars and cents value to Canada, as Director of Immigration. Put it on a commission basis. Take only his last year in office. That year his efforts brought us 402,432 settlers. A settler is said to be worth $1,000. Therefore, in one year they may be increased by his efforts, the wealth of the country, $400,000,000. This value, alone should cause the ablest demagogue, in self interest, to shout for, not against, bringing such a valuable man back into public life.—The Financial Post.

Beware Of The Stranger

Bunco-Games Revived With Modern Variations and Improvements In Cities

Next time you go to New York keep your eye open for the man who claims to know you, though you never saw him before. The old "bunco" game has been revived with modern variations and improvements. Watch out also for the lady in distress, or the fascinating charmer who puts kindly disposed strangers in a compromising position. A band of international blackmailers has invaded the United States—experts of their kind, men and women who have practised blackmailing all over the world, as a specialized profession.

The passage of the Mann Act, designed to abolish "white slavery" has given blackmailing an opening which the framers of the act never for a moment contemplated. So many innocent girls had fallen victims to the traffic in "white slaves", there had been so many mysterious disappearances, so many tragedies, that public indignation was thoroughly aroused in the United States, and a vicious law aimed at the traffic was passed with universal approval. But heat of popular sentiment, carried beyond the bounds of reason, frequently works injustice on the other extreme, and popular suspicion general ly condemns before the evidence is sifted. It was an appreciation of this situation that gave the international syndicate its cue, and the directors of the organization were quick to take advantage of it.

Another up-to-date variation of the bunco game is the trapping of confiding people of money who have faith in clairvoyancy. There seems to be a modern tendency to believe the Christian Science or Mohammedan doctrine even though the faith of the average man is supposed to have dwindled to a point where the expression, "I'm from Missouri—show me", has become the continental slogan in the business and social intercourse of the people. A surprising number of hard-headed men, and presumably sane and wide-awake women, are willing as is frequently evident, to surrender their balanced judgment which works to normal measure in the matter of every day business to the preposterous myths and superstitions of the new school—clairvoyancy, table rapping, spiritualism, and so forth.

Students of psychology speak of the phenomenon of the reaction, of an belief in the orthodox dogmas of the established religions which impels people to seek the supernatural in some other form, even while denying the existence of anything but matter. America, one of the most material and skeptical of lands, shows a greater tendency to "fall for" new cults than almost any other of equal population. With generally diffused education of and a low per centage of illiteracy, eliminating the recently arrived immigrants and the negro element from the statement, Americans, nevertheless, lend willing ear to propagandists of novel doctrines. Witness the rush that Mormonism took and still maintains even to the point where misdoings from Salt Lake City and with converts in the eastern states. Zionism was another strange doctrine which did not lack for adherents. Shakerism, that strange aberration of religion, is another American development. If any man with sufficient personality, stands out in front of the crowd and proclaims anything loud enough, and uses words sufficiently sounding and mysterious, he can command a following.

"Beware of strangers, men or women," was the warning that Maclay Hoyne of Chicago, state attorney of Illinois, recently issued, after the police had been struggling for some weeks in vain with the problem presented by the almost unbelievable daring of these international crooks.

William A. Pinkerton, head of the famous detective agency of that name, in despair declared that the only cure for the blackmailing evil was publicity.

One of the big film manufacturers has produced a film calculated to educate the public in the methods that have been in operation of recent months in the United States, and the lessons taught therein are not without application to Canada. The play is based upon newspaper exposures in Chicago and other big cities of the international syndicate of blackmailers "Beware of Strangers," is the title, the phrase used by the state attorney of Illinois, in his public warning. The picture has created a sensation in the cities where it has been shown.

THE MICHIGAN SPECIAL
Convenient Night Train for Detroit and Chicago.

Particular attention is called to the convenient night train operated via the Canadian Pacific—Michigan Central Route to Detroit and Chicago. Leave Toronto 11.30 p.m. daily, arrive Detroit 7.50 a.m. and Chicago 2 p.m. Electric Lighted Standard Sleepers operated to Detroit. For further particulars from any Canadian Pacific Ticket Agent, or W. B. Howard, District Passenger Agent, Toronto, Ont., S. BURROWS, City Agent.

"A CHANCE FOR THOSE GOING WEST—HOMESEEKERS' EXCURSION, via C. P. R.

Homeseekers Excursions to Western Canada at attractive fares each Tuesday until October 31st, via the Canadian Pacific the pioneer route to the West. Particulars from any Canadian Pacific Agent or W. B. Howard, District Passenger Agent, Toronto, Ont., S. BURROWS, City Agent.

DELIGHTFULLY COOL ON THE GREAT LAKES

Post McNicoll, a short pleasant journey via Canadian Pacific Railway, is the Gateway to the Great Lakes. Steamship Express leaves Toronto 2.00 p.m. each Wednesday and at Port McNicoll with either steamship "Keewatin" or "Assiniboia" for Sault Ste. Marie, Port Arthur or Fort William. Particulars from Canadian Pacific Ticket Agents or W. B. Howard, District Passenger Agent, Toronto, Ont. S. BURROWS, City Agent. J13to A15

A cream separator of recent invention delivers cream of uniform consistency regardless of variations in the speed of the machine.

NEW CANADIAN NORTHERN ROCKIES

If you do not know about the wonderful Mountain scenery including Jasper and Mount Robson Parks, traversed by the transcontinental line of the Canadian Northern Railway, write for a copy of the Vacationist guide, descriptive booklet, to be had for the asking from E. M. FIXEN, Station Agent, or V. NICHOLSON, City Agent. 13-m, w&f-tf.

CATTLE KILLED BY LIGHTNING

TORONTO, July 31.—In the electrical storm that passed over the northern part of this county last week, five head of cattle, valued at $200 were struck and killed by lightning at the farm of L. Lehman, at Pine Orchard. A valuable Holstein cow, valued at $300, was also struck and killed on the farm owned by R. Dennis, about half a mile north of Newmarket. At Sharon, a barn was struck and set on fire, and damage amounting to about $300 was done.

THE Scantlebury
Sign Writing Service is a Superior Service

Superior in style, character and efficiency.

Samples of sign writing can be seen on the following store and office buildings: J. M. Greene Music Co., Intelligencer Printing Co., The Standard Bank, S. Burrows, and elsewhere, in fact you will locate our sign writing by means of the superior style, the completeness, the artistic touch. Our sign writer is one of the first in the land.

August Wall Paper Snaps

During this August month we are placing on sale 13,400 yards of Borders—some wide, some narrow—at just half the regular price. This is an opportunity to cover up an old border you do not care for with a modern, down-to-date, artistic border at half the price of the old inartistic border you have tired of.

ALSO, 3,460 rolls of papers at just one-half of the present day values. These are new papers, for we have nothing that is old... Come, see and believe.

AT

Scantleburys
The Up-Street and Only SCANTLEBURY Store

PLAY SAFE
Order the old reliable brands from an old reliable House.

Scotch Whisky

Case Goods.	Case 1 Bot.	6 Bots.
Dewar's Special	$12.00	$ 6.50
Usher's O. V. G.	12.00	6.50
Buchanan's Red Seal	17.00	9.50
King George	17.00	9.50
Sandy Macdonald	12.00	6.50
Dewar's Blue Label	18.00	10.00
John Haig's Gold Label	18.00	10.00
Gleniver	13.00	7.25
White Horse	18.00	10.00
Perfection	12.00	6.50
Usher's Green Stripe	18.00	10.00
John Haig Gold Label	18.00	10.00
Kilmarnock Red Label	22.00	11.00
Haig & Haig, 5 Star	21.00	11.50
Dewar's Extra Special Liq.	22.00	12.50
Mitchell's Quart Flasks	22.00	12.50
Kilmarnock Black Label	24.00	13.00
John Haig's Dimple	24.00	13.00

FOY'S SPECIAL BOOTCH.

12 Bots.	6 Bots.
Round Quarts	$18.00
Imperial Qts.	19.00

Other Brands—Prices on Application. On Draught—Foy's Quart Oval Flasks.

Irish Whisky

Case Goods.	Case 1 Bot.	6 Bots.
Power's	$18.00	$10.50
Bushmill's Quart Flasks	17.00	9.50
Bushmill's Pint Flasks	22.00	12.50
Bushmill's Half Pint Flasks	22.00	12.50
Jameson's Quart Flasks	22.00	12.50

FOY'S SPECIAL IRISH.

12 Bots.	6 Bots.
Round Quarts	$18.00
Imperial Qts.	19.00

Express charges prepaid to all stations in Ontario east of Lake Huron and south of North Bay, and stations in Ontario, add 50c. West of White River, add $1.00.

Canadian Whiskies

Walker's Old	Case Goods 1 Bot.	6 Bots.
Rye	$ 8.00	$ 4.50
Walker's Imperial	10.00	5.50
Walker's Canadian Club	12.00	7.00
Rye Whisky, 25 O.P.	12.00	7.00
Rye or Malt, 25 O. P.	12.00	7.00
Rye or Malt, 25 O. P. Special	14.00	8.00
Alcohol (Spirits)	14.00	8.00
Alcohol (Spirits)	16.00	9.00
Rye	10.00	5.50

Canadian Whisky (Draught)

	1 gal.	2 gal.	3 gal.
Walker's Canadian Club	$6.75	$12.50	$
Walker's Old Rye	3.75	10.00	26.00
Corby's Special Reserve	3.75	10.50	26.00
Corby's Rye	3.75	10.50	26.00
Seagram's Three Star	3.50	10.00	26.00
Seagram's Wheat	3.75	10.50	
Rye or Malt	3.50	10.00	22.50
O. A. W. Rye	3.50	10.00	22.50
O. A. W. Special	4.50	13.00	32.00
O. A. W. M	4.50	13.00	32.00
Alcohol (Spirits)	6.00	15.00	35.00
Alcohol (Spirits)	6.50	16.00	38.00

Corby's Special	1 gal.	2 gal.	3 gal.
Seagram's One Star	3.25	8.50	20.00
Seagram's Three Star	3.25	8.50	20.00
Seagram's Wheat	3.00	8.50	20.00
Seagram's Rye	3.00	7.00	20.00
Seagram's Wheat	3.00	7.00	20.00
Seagram's Rye	3.00	7.00	20.00
Seagram's M	3.00	7.00	20.00
Alcohol (Spirits)	12.00		
Wiser's Recreation	3.00	8.00	18.00
Wiser's Special Old Rye	3.00	8.00	18.00
Hamilton Royal	3.00	8.00	18.00

Prices, Delivered to Your House in Belleville.

We have a complete stock of Wines, Liquors and Beer. Write for our prices before placing your order.

Send order for Canadian Whiskey to Buffalo. Order all other goods from Montreal.

FOY MAIL ORDER CO., Inc. 21 Dunn Building, Buffalo, N.Y.

FOY MAIL ORDER CO., Limited 46 Alexander Street, Montreal, P. Q.

A UNION PARTY.

(Montreal Star)

Whether or not a formal attempt be made to form a political upheaval at Ottawa, further political theories will in no way influence greatly the alignment of parties and supporters in the next general election. Sir Robert Borden will have, as he deserves, the earnest support of every loyal "win-the-war" Canadian, while behind the "Anti" opposition will be arrayed a motley crew of factions, including every alien influence available.

Canada will never right herself as a nation until she gives emphatic rebuke to the vicious and insidious influences which of the recent development of domestic political affairs has exposed.

UNCLE SAM SETS OUT ON A SLACKER HUNT

WASHINGTON, Aug. 1.—Claims for exemption from service in American's national army are running heavy, initial examinations here and at other points where men are being called show a bigger percentage of claims than had been anticipated.

A great "hunt started throughout the country to-day for draft evaders. Warned by Attorney-General Gregory that "thousands of men failed to register June 5th and have been hiding ever since," the United States attorneys in all districts enlisted civilian help and started after the slackers. When caught, these men will go either to prison or to war.

The names of hundreds of youths who thought themselves securely hidden from the war boards have been forwarded to local authorities from the Justice Department.

Among the informants were many mothers whose sons registered for the draft and who couldn't bear to see the boys in the neighborhood slip through Uncle Sam's net.

The slackers will be jammed right up at the top of the lists for examination whenever possible. This can be done by assigning them the numbers of men early on the lists who were discharged for physical or other disability

Volunteer workers have been enlisted to compare registration lists with country tax and voting lists from which delinquent lists will be made.

THOUSAND A WEEK BRITISH RECRUITS

NEW YORK, Aug. 1.—The British recruiting mission reported to-day that 328 British subjects were enlisted for the British and the Canadian armies throughout the United States yesterday. Chicago, New York City and San Francisco, in the order named, led all other cities in the number of recruits.

The officials said the recruiting campaign is arousing British citizens in the United States, and they expected enlistments for the British and Canadian armies soon will reach a thousand a week.

CALLED HIS BLUFF

CHICAGO, Aug. 1.—During an address in which he is alleged to have called President Wilson "King Wilson" and "a hypocrite," Irving S. Abrams invited "any Government detective present to step forward." One did. Abrams today is held in $1,000 bond.

HAS NO FEARS OF CONSCRIPTION

QUEBEC, Aug. 1.—After giving birth to triplets last year, the wife of Adjutor Paquet, St. Sauveur Wards, has a fresh addition—Pare quet—and has just presented her husband with twins, both robust and healthy.

"The Poor Man's Potato"

has become the rich man's luxury. Whether at three dollars a bushel, or twenty-five cents a bushel, potatoes are not a complete food. Two or three **Shredded Wheat Biscuits** with milk furnish more real, body-building nutriment than a meal of potatoes or meat, are much more easily digested and cost much less. Shredded Wheat is 100 per cent. whole wheat, nothing added nor nothing taken away—gives mental vim and physical vigor for the hot days. Delicious for breakfast, for any meal, with sliced bananas, berries or other fruits, and milk.

Made in Canada.

SUDDEN DEATH

Caused by Disease of the Kidneys.

The sudden death of Mr. Wm. Cooper came as a great shock to his many old friends. At noon he was apparently in perfect health and vigorous and the heart functions are normal. When his family arrived at their four forth meals, usually prepared by his wife, they found him dead. The cause is often given as heart disease, or apoplexy, or brain or bright's disease.

It is a good question why people wait to spend $50 cents for a large trial bottle of Doctor Pierce's Favorite Discovery of Dr. Pierce. Also send a sample of your water to be examined without charge by Dr. Pierce's chemists at Dr. Pierce's Invalids' Hotel, Buffalo, N. Y. When you suffer from headaches, fainting spells, "nervous" or rheumatic pains here or there, or from constipation, indigestion, biliousness, take time to write Dr. Pierce, describing your symptoms and get his medical opinion without charge. Dr. Pierce's Pellets, "The Anatomic" of Doctor Pierce's is found in 37 more active than the size for 25 cents—a trial size for 10 cents, or 5 cents for postage.

Simply ask for Dr. Pierce's Anuric Tablets. There can be no imitation. Every package of "Anuric" is sure to be Dr. Pierce's. You will find the letters on the package just as you do on Dr. Pierce's Golden Medical Discovery for blood and stomach.

WORST, DEPORDENT.

Every person is suspected by medical men when patients complain of pain, distended, low-spirited, sleepless, irritable, nervous, constipated, with coated tongue, loss of appetite, bad breath, dizziness, sick headache, and general misery. Worry is a frequent cause and sometimes symptom of kidney disease. Thousands have testified to immediate relief from these symptoms after using Dr. Pierce's Anuric Tablets.

ARMORED CARS CHECKED ROUT

Telegraphing to the London Times from the headquarters of the Russian seventh army on the 28th, Robert Wilton tells a fuller story of the British and Belgian armored cars saving the Russians from a worse disaster. On the Tarnopol roads the cars at close range held up the advancing German and Austrians for several hours, firing till the enemy artillery arrived. "The Russians remained in their trenches so long as the armored cars stood between them and the Austrians advanced with the Germans, crying out, hurrah, fle Russians of their own accord threw away their rifles and ran for their lives. We attempted to keep the enemy back in order to give the retreat, but it was impossible. The fleeing Russians crowded our cars, breaking them down so that we lost three.

Retreat Root

A similar state of affairs occurred with the other squadrons which checked the Austrians and managed to keep the advancing infantry back until the artillery arrived. The Russians' retreat became a rout though we were in action time and again during the day. The effect produced was only local. Every car fired over 3,000 rounds.

Ambushed Enemy

The hottest fighting occurred in the villages of Pantelnitche and Barahow, 10 miles east of Trembovla. At the latter place we ambushed the enemy from the houses and courtyards, destroying them wholesale.

On the twenty-fourth we moved on the high road between Barahow and Buczacz. At four in the morning the corps commander summoned Locker Lampson and told him two divisions had bolted, leaving a gap of 25 miles open to Austrians as far as Trembovlia. To our cars was entrusted the task of protecting this huge space. Working down the road to Poolevka and Barahow we did great execution on the advancing infantry, mainly Austrians. On the Buczacz and Tarnopole road we went into action with four cars. The situation was desperate. There were great gaps in the front caused by the flight of whole divisions. Lampson himself went into action. We spotted an Austrian officer standing on a knoll and drove the car in that direction and came plump into a large force of the enemy at a range of 50 yards. Opening fire we mowed them down and got out safe. The enemy never ventured to direct the attack against Kemlovka, but making a detour over the field where we were unable to operate he tried to surround the village. The attempt was unsuccessful. Our cars proved invincible on the road and fought a series of rear-guard actions frequently under the fierce fire of the enemy's field guns. One car had its engine completely blown out by a direct hit and had to be abandoned. The crew removed the guns and material and had them shifted to safety. Another car was struck by a shell, which smashed the plate, wounding all the crew. Driver Dyran was badly wounded but drove his car out of action. Another car got afire, but was safely extinguished, but with the result had its dynamo damaged. On the twenty-ninth, at the village of Kobylowloki, half way to Czortkow Tyrnobvla the cars got into action for the first time with German cavalry, which all immediately decamped.

In Seats 20 Hours.

Some of our men were 20 hours in their seats in the armored cars. The corps commander said we had saved his, a reserve, of 21 hours's gap which otherwise would have enabled the enemy cavalry and motorized infantry to advance to the rear of retreat. The extraordinary feature of these operations was that the British armored car division practically held up the whole German front, this exploit being rendered possible by the excellent judgment shown in selecting a splendid ground for the operations, the highway from Niemirowa to Tarnopol. On. Cars were repeatedly under fire at 1,000 yards.

On the 27th we continued to cover the Russian retreat which was becoming more orderly, thanks to the stern measures applied by Korniloff. The enemy evidently was unwilling to advance against our cars without the support of his heavy guns.

Our wounded left yesterday homeward bound. All are doing well, no accepting one serious case. Before their departure Commander Lampson, in the presence of the men at a tile base, presented Crosses of St. George sent by Korniloff to the eight wounded men.

Gallant Belgians

This account is incomplete without mention of the gallantry of the men of the Belgian armored cars, who cooperated with us on the right flank throughout the retreat. Comte Dapsens was severely wounded, also Comte de Lidkerke. The casualties altogether number 20. The Belgian allies fortunately sustained no losses in cars.

The latest information from the staff is rather more hopeful. The panics of the retreating columns was suppressed ruthlessly. Three divisions of cavalry have taken up positions across the whole front of the retreat. Deserters are shot. All attempts to spread panic are put down with prompt executions. All plundering is similarly dealt with. Deserters, spies and agitators who previously enjoyed complete immunity under the committee system lie dead in the highways. Pieces of paper on the roadsides notify retreating columns: "Here lies a traitor to his country." The infantry itself is now taking a hand in acts of retribution against deserters. I note almost complete disappearance of red badges and other symbols which accompany the demoralization of the army.

Sifton For Non-Party Coalition

WINNIPEG, Man., Aug. 1.—Sir Clifford Sifton addressed a gathering of over 400 business and professional men at the Canadian Club luncheon here, and advocated a non-partisan government which by control of party organizations could see to it that loyal men would not blindly fight each other in the coming election.

For the party favoring the rigorous prosecution of the war there was, he said, no margin of safety. In a general election Sir Wilfrid Laurier would have out of the two "hundred and thirty seats from seventy-five to eighty that were moderately sure for him, and in which it was hardly worth while to run a conscriptionist candidate. If he pro-conscriptionists and the pro-war Liberals were to start fighting in the other constituencies, the result would be that a considerable number of anti-war candidates, although they might not openly admit to be so, would slip in between them. The East was wrestling with the situation and was looking towards the West for a lead, and the Liberal convention to be held here next week for the three provinces, he said, would probably be one of the most momentous gatherings held in Canada since Confederation. Sir Robert Borden had proposed a coalition with the English-speaking Liberals who were supporters of the war and conscription and that offer was now before them for consideration.

Sir Clifford, in the coupe of his address, said voluntary enlistments had broken down, and, for his own part he did not think anything could be done that would effectively revive it at the present time. With voluntary enlistment broken down the question was, What were they going to do? Were they going to conscript, and keep the army up to strength, and give the men reserves necessary in order that they might have rest, refreshment and recuperation that would enable them to keep efficient, or were they to let the army dwindle away and finally disappear, and by so doing dishonor the name of Canada and violate its obligations? It was a plain question that ought not to be heard, and every Canadian with red blood in his veins could give the answer.

Sir Wilfrid Laurier, in stating his position, had refrained deliberately and carefully from making the one statement the people of Canada wanted to get from him. They wanted him to say if, in the event of his being returned to power, he would get the men by voluntary enlistment, if possible and then by conscription if voluntary enlistment failed.

Have The Intelligencer sent to your home address.

Sir J. Flavelle Replies to The Kyte Charges

OTTAWA, Aug. 1.—In the Commons yesterday afternoon Sir Thomas White, Minister of Finance, gave notice that he would give a statement respecting the railway situation and certain Canadian financial proposals designed by the Government to meet the situation. Sir Robert Borden informed Hon. Frank Cochrane that he was still waiting for further information regarding the suppression of "The Policeman."

A letter was read from Sir Joseph Flavelle, head of the Imperial Munition Board, regarding a statement made by George W. Kyte, M.P., of Richmond, to the effect that the rumor was current that the William Davies Packing Company was able to secure space for its products on munitions ships going to England. Sir Joseph stated in his letter that the inference to be drawn from that statement was that he, as head of the Imperial Munitions Board, was able to secure preferential treatment as to space for the Davies Company. It should be sufficient to state that the Davies Company was under contract with the British Government to supply so much per week. Arrangements for space were made by the Minister of Shipping, and the company had nothing to do with it.

Received No Favors.

For private contracts the company had to get its space in common with all other companies. The third reading of the bill for the formation of a technical and industrial research commission was moved, but before the bill was allowed to go farther Mr. A. K. MacLean of Halifax went on record as opposed to the personal of the board. He did not think the country could expect any practical results from the board. Those who were paid were not, he believed competent to carry on the work mentioned. The others could only come once or twice a year and could give little of their time. He thought the head of the commission should be a young man of administrative and executive experience. The Minister of Commerce said that only the administration chairman was paid. He declared that the board met once every month. The bill received the third reading.

Parcels to Prisoners

Mr. J. G. Turiff took advantage of a motion to go into supply to bring to the attention of the House to the present regulation regarding the sending of parcels to Canadian prisoners of war in Germany. Prior to last Christmas, he said, the relatives of prisoners were allowed to send whatever they desired. After that a charge was made, and they were prohibited from sending such parcels unless to officers. This was the ground on which, said Mr. Turiff complained. The work had been handed over to the Red Cross, and he could not say any respect for this great organization and its work, but judging by results in this case its work had been absolutely unsatisfactory. It had neither been thoroughly nor well done. The proposal had been made, said Mr. Turiff, that prisoners should continue to send their pay toward the Red Cross. He considered this a nefarious proposal.

WILL NOT STARVE

"While we should not be too optimistic regarding the food situation, for we cannot tell what the morrow will bring, there is no fear at present that the Germans will force Britain to adopt compulsory rationing because of their submarine campaign."

Such is the statement which Ben Rhonda, Great Britain's new Food Controller, has made to the American press in London. But Britain and her European Allies are dependent in the final analysis upon Canada and, the United States, and the Food Controller must practice food economy if it is to be worthy of the men at the Front. Canada, woman and child in Canada must practice thrift if the tremendous financial burden of the war is to be carried successfully. The National Service Board is urging you to invest in Government War Savings Certificates. By such investment your money goes where it can best be used for war purposes. Every dollar is needed for victory.

ENTERED NEUTRAL WATERS

THE HAGUE, Netherlands, Aug. 1.—An official statement issued by the Netherland's Government says the German Zeppelin L. 35 was shelled outside territorial waters by the British submarine L-55, near Texel on July 31. The German took refuge inside territorial waters where she was abandoned by her crew. The L-55 entered the area and placed a prize crew aboard, who took her outside the area. The Batavier drifted inside territorial waters again. She was then abandoned by the prize crew and the submarine departed after the Dutch had hoisted the signal's "respect neutrality." The Batavier, owing to the damage she had received, sank.

TRYING TO UNDERMINE THE RUMANIANS ALSO

LONDON, July 30.—German agents have been extremely active among the troops and peasantry of Rumania, advising the Roumanians to follow "the example of the Russian army," according to information received here.

During the past week, the advices add, fifty Germans disguised in Russian uniforms, engaged in this work, have been arrested and shot.

WIN-THE-WAR CONVENTION

The ARENA, Toronto

Thursday, August 2nd.

3.00 p.m.—Convention meets

Speakers: THE PEOPLE OF ONTARIO

7 to 8 p.m.—Band Concert, Queen's Own Band.

8 p.m.—The Great War Veterns—Parade, Bands, Short Speeches.

8.50 p.m.—Addresses

Speakers:

HUGH GUTHRIE, M.P. SIR WILLIAM HEARST, M.P.P.

N. W. ROWELL, M.P.P.

Friday, August 3rd.

10 a.m.—The Convention will meet to record the the decision of

The People of Ontario

The Ladies

have commanded us to make no distinction between men and women. We have obeyed. Red and Blue Badges will have exactly the same privileges.

NOTE.—Proposed resolutions should be sent at once to Executive at 76 Adelaide Street West, Toronto.

Convention R. R. Rates—Single Fare plus 25 cents will prevail.

Registration and Badges at King Edward Hotel on Thursday from 9 a.m. to 1.00 p.m. After that at Arena.

At 8 p.m. THE WOMEN OF ONTARIO will take over the Arena and hold a meeting of indorsation. This will be conducted and advertised entirely by them.

GOD SAVE THE KING

Women's Mass Meeting

In connection with

WIN-THE-WAR CONVENTION

Friday, August 3rd, 8 p.m., in the ARENA, Toronto

Mrs. A. M. Huestis will preside

SPEAKERS

MISS TEMPLETON-ARMSTRONG **MRS. L. A. HAMILTON**

MR. J. M. GODFREY

and other prominent workers to be announced later.

Representative Women from the Great War Veterans' Association will occupy chairs on the Platform.

Every Woman Who Loves Her Country Should Attend

Every Woman who has a Husband, Son or Father in Khaki at the Front or training in Canada should attend this Meeting and express her determination, with the Men, to "carry on" the War to a successful issue.

Every Women engaged in Red Cross Work, Patriotic Work, Munition and all other work connected with the War is urged to attend this Meeting.

This is the first Mass Meeting for Women in connection with winning the War. It will be an historical event—put everything else aside and come.

REDUCED RAILWAY FARES

Single Fare plus 25 cents from all points in Ontario. Ask Ticket Agent for Certificate.

A Thrilling Story of the Last Air Raid on London will be told by a Lady who was an Eye Witness

The Great War Veterans' Band Will Provide the Music

NEARLY CLOSED FRONTIERS

Holland About to Take Action Against Germany—Hollweg is Blamed

AMSTERDAM, Aug. 1.—One reason for Chancellor von Bethmann-Hollweg's retirement was that his policies had antagonized neutrals, according to the declaration in the Berlin Lageszeitung to-day by Count von Reventlow.

"It is learned from an excellent source," von Reventlow declared, "that just before Chancellor Hollweg resigned, Holland was ready to submit to the Anglo-American blockade demands and to the closing of her frontiers to Germany in entirety. "It will be the new Chancellor's first duty to reestablish Germany's prestige among neutrals."

UNION BANK OF CANADA

Send Small Sums by Money Orders

issued by the Union Bank of Canada.

For amounts up to $50.00

they may be purchased at any Branch of this Bank, and are payable at full face value at any Chartered Bank in Canada, Yukon excepted, and to the principal cities in the United States. They are convenient to secure and cash, and absolutely safe.

BELLEVILLE BRANCH, J.G. Moffat Manager

A DISAPPOINTED CABBY

The death recently of Mr. Leopold de Rothschild, recalls a good story that used to be told concerning his numerous treatment of an old hansom cab driver who always took him to his office in the morning and back to his mansion at night, and whom he rewarded on each occasion with five shillings, the legal fare being only one.

Once it happened that old Baron de Rothschild—"Mr. Leo's" father—took the cab which was waiting for his son, and at the end of the journey rewarded the driver with eighteen-pence.

"Beg pardon, my Lord," said the disappointed cabby. "Mr. Leopold always gives me five shillings!"

"Very likely," said the old Baron. "He can afford it. He's got a rich father; I haven't."

GOOD CROPS IN THE WEST

WINNIPEG, July 30.—Late crop reports indicate that north-western Manitoba and eastern Saskatchewan will have bountiful yields. In the Middle West along the main line of the C. P. R. a late yield is expected. In southern Manitoba and southern Saskatchewan the drought has worked harvest. Straw will be light in bulk. Many fields between Summerberry and Regina are not 51 to be cut.

WASH GOODS AT CLEARING PRICES!

500 YARDS WASH GOODS in Voiles, Batiste, Repps and fancy Skitings, regular 45c., 50c., and 65c., on sale 39c. yard

500 YARDS WASH GOODS in Crepes, Voiles, Muslins, etc., regular 15c. 17½c. and 25c., only ..... 12½c.

WASH SKIRTS

5 dozen White Bedford Cord Wash Skirts, trimmed with buttons and two pockets, regular $1.75 and $2.00. Sale price $1.50

MIDDIES.

3 dozen Middies, all white, and trimmed with red, blue or pink collars, regular $1.25 and $1.35, only ..... 98c.

Sport Middies, well made and trimmed with large fancy collars, priced at ..... $2.25 and $2.50

HOUSE DRESSES.

We have just received a shipment of new House Dresses in Chambrays and Ginghams, regular $2.00, $2.50 and $3.00, to clear at ..... $1.65, $1.75, $2.25 and $2.50

CHILDREN'S DRESSES.

Children's Dresses, 2, 4 and 6 years, in Percale, regular 50c., only ..... 39c.

Children's Dresses, in Ginghams, Chambrays, etc., priced at $1.50, $1.75, up to $3.50.

Children's Dresses in White Lawn, nicely made, priced at $2.00, $2.75 and $4.00.

Earle & Cook Co.

Keep Cool!

Wear a Pair of Our **LIFEBUOY** Outing Shoes and you will find them cool and comfortable. All kinds—all sizes—high and low cuts.

For men, women, girls, boys, and little tots.

THE HAINES' SHOE HOUSES
Belleville, Napanee, Trenton, Smiths Falls

NOTICE TO THE PUBLIC

On and after July 19th we will be ready to carry on our business as usual.

Panama and Straw Hats cleaned and blocked. Also Furs Repaired & Remodelled at our new address.

J. T. DELANEY
17 Campbell St. Phone 797
Opp. Y. M. C. A.

Standard Bank OF CANADA

Quarterly Dividend Notice No. 107

Notice is hereby given that a dividend at the rate of Thirteen Per Cent Per Annum upon the capital stock of this bank has this day been declared for the quarter ending July 31st, 1917, and that the same will be payable at the Head Office in this City and its Branches on and after Wednesday, the 1st day of August, 1917, to shareholders of record of the 31st day of July, 1917.

By order of the Board.

C. H. EASSON,
General Manager.

Toronto, June 25th, 1917.

JOHN ELLIOTT, Manager Belleville Branch

Shannonville Branch open Mondays and Thursdays.
Foxboro Branch open Tuesdays and Fridays.
Redoersville Branch open Wednesdays.

Maybe Buying Matches

never struck you as being an important job.

BUT IT IS!

It is important that you buy none but EDDY'S

Chemically Self-Extinguishing!

"SILENT 500s"

The matches with "no after-glow."

EDDY is the only Canadian maker of these matches, every stick of which has been dipped in a chemical solution which positively ensures the match becoming dead wood once it has been lighted and blown out.

Look for the words "Chemically self-extinguishing" on the box.

Music and Drama

A SCREEN SERMON

While July is usually spoken of as a season against the liquor evil, "Out of the Wreck," the thrilling drama in which the ever-popular Kathlyn Williams will be seen at Griffin's to-night and Thursday night, is a strong preachment against this vice. In the film scene the director transforms a man into a snarling leopard to convey the impression of the rising of the animal instinct. On the screen the leopard looks a ferocious, vicious brute; in reality he is one of Miss Williams' pets, and the snarling was secured by her calling to him, "Now Dick, smile prettily for the camera." Dick's idea of a pretty smile was just what the director desired.

On the same program with the above offering a complete chapter of the thrilling Western serial, "The American Girl," featuring Marie Sala, will be screened, along with a good comedy.

HIS MOTHER'S BOY

Irving Cummings, who appears with Virginia Pearson in "The Royal Romance" at the Palace to-night, and Thursday matinee and night, is a man from his head to his toes. He admits without a blush, that he is still his "Mother's Boy." His life revolves around her. She is his one pride. She, and she alone, is his sweetheart. She made his vow behind the footlights with W. H. Crane in "David Harum," his part consisted of speaking two lines and eating an apple. Not many years passed before Mr. Cummings was appearing with stars like Lillian Russell, Helen Ware and William Faversham. Mr. Cummings' great love for his mother has been responsible for labelling him as a man of many love affairs. The actor admits he has been engaged twice, also that he has broken his engagements twice.

In and About The City

MORE LIGHTS OUT

Two more autos were last night detected, being driven without the rear lamps being lit. The number of the cars were obtained, and owners will be summoned to court.

DEATH OF AGED LADY

Mrs. Lydia Lyman aged 88 years, died last night in Thurlow Township. Deceased was a resident of Deseronto where she lived for many years. The remains were today taken to Deseronto for interment.

KNOCKED DOWN BY BIKE

Last evening a young lady was knocked off the sidewalk by a boy who was riding a bicycle. Fortunately the lady was not injured. The affair was reported to the police and an effort will be made to ascertain who the boy was. The affair occurred on Bridge street west.

ANNUAL OUTING

The children who attend the City Mission Sunday school today had their annual outing at Zwick's Island. The children were conveyed to and from the island in motor boats, and were provided with delicacies by Mr. S. C. Clapp, the superintendent of the school.

S. S. PICNIC

Owing to the fact that the steamer Rideau Queen could not be procured for today the annual picnic of the Sunday school in connection with Christ church was held at Massassaga Park instead of at Twelve O'Clock Point. The steamer Varuna conveyed the children and parents to the Park.

DEATH OF SERGT. NIXON

Sergt. Percy Nixon of Port Hope, who left Belleville with the 39th Battalion, passed away on July 20th, at the military hospital, Whally, Eng., from an attack of pleurisy and pneumonia. Deceased had been ill in the hospital since February last. He was the second son of Mrs. George Nixon, corner of Hope and West Streets, Port Hope. He always took an active part in sporting organizations and was one of the star defence players of Junior Ontarios for many years. His quiet disposition made for him many friends who will learn this sad message with sincere regret. To the bereaved widow and young son, and to the broken-hearted mother will be extended the heartfelt sympathy of many friends.

LONDON'S DEATH ROLL FROM AIR RAIDS

LONDON, Aug. 1.—Since the beginning of hostilities 366 persons have been killed and 1,092 injured by air raids in the London metropolitan area, according to a statement made by Sir George Cave, the Home Secretary, in the House of Commons today.

During the same period, the Secretary noted, 2,412 persons were killed and 7,863 injured in ordinary street accidents in the same territory.

On hot nights when you can't sleep

—Shake Mennen's Borated Talcum generously between the sheets.

Get back into bed—

Yawn—sigh—

Then wake up refreshed in the morning.

NO INJUSTICE TO BELLEVILLE OFFICERS

Capt. Burnham Explains Case—Military Officers Were Willing To Return to Civil Life

The following letter appears in the Toronto Mail and Empire. It is in the nature contradiction of a dangerous rumor set afoot by The Globe seeking to damage public confidence in Sir Robert Borden at this critical time. Mr. Burnham is particularly well qualified to speak on the matter as it was to him that the two officers in question went to Ottawa, and it was he who visited the Department of Militia on their behalf, and it was with him they visited the Civil Department to which they are to return.

They were perfectly satisfied with the justice of their treatment, but hoped some day to get to the front which will probably be the case when officers now at the front return on home service.

The following is the letter:

Editor of The Mail and Empire:

Sir, The Globe's large type scandal item today charging, via Kingston Whig special, that Lieut.-Cols. Brown and Wilson are being retired from headquarters, Kingston, because the Government wishes to promote favorites, is false. I am fully cognizant of this case, and had it from these gentlemen's own lips last week that although they had wanted to get to the front they were needed at Kingston, and remained there, and that the reason they were being retired is that officers from the front will get first chance of home promotion, those in England next and those not out of Canada last, and these officers come under this class, and will go back to civil life to await the call of their class.

Yours etc.,
J. H. BURNHAM.

Peterboro', July 30.

FOOD CONSERVATION DISTRICT OFFICERS

The Women's Conference held at Toronto on July 24 formed a working auxiliary to the Organization of Resources Committee with the following district officers:

Military District No. 1.
Mrs. McCrimmon, Stratford.
Mrs. Francis, Woodstock.
Mrs. Mills, Kitchener.
Mrs. Crow, Guelph.
Mrs. Warnock, Galt.
Mrs. Graham, London.
Mrs. Cadwell, Windsor.

Military District No. 2.
Mrs. Buchanan, Ravenna.
Mrs. Willoughby Cummings, Toronto.
Mrs. Erangay, Kenora.
Mrs. H. H. Loosemore, Toronto.
Mrs. Graham, Brampton.
Mrs. Todd, Simcoe.
Mrs. Watt, Brantford.

Military District No. 37.
Mrs. Morris, Peterboro.
Miss Falkiner, Belleville.
Mrs. Shortt, Ottawa.
Mrs. Harnett, Renfrew.

The delegates sent from Belleville to this convention were Miss Falkiner, Mrs. J. A. McFee, Mrs. A. E. MacColl.

DRIVER ESCAPES DEATH ONLY TO BE ARRESTED

Ice Waggon is Cut in Two By Fast Freight Train on Esplanade

TORONTO, Aug. 1.—A huge Knickerbocker Ice Company's waggon was cut completely in two by a fast freight train at the corner of George street and Esplanade last night at 9 o'clock, but the driver, James Watson, 33 Jarvis street, and the team of horses miraculously escaped injury. After the smashup Plainclothesman Sullivan arrested Watson on a charge of being drunk while in charge of the waggon.

Can Not Starve The Germans

Montral Newspaper Man Who Has Visited Germany States Food Will Suffice

The following summary of his impressions and observations in Germany has been cabled to the United States by a neutral newspaper man who has recently visited that country.

AMSTERDAM, July 31.—I have brought home the conviction that the fourth winter of the war will strike the Germans hard, but that the Allies will not starve Germany into surrender.

At the moment the economic situation is not desperate, as the Germans have raised tremendous quantities of vegetables, partly in consequence of the very hot summer weather. This, however, does not prevent many Germans from looking forward with pessimism to the winter.

Prospects for cereals are rather good, but the fodder question seems serious and many cattle will have to be killed in the fall for lack of feed. The question of the food supply will thereby be made the more difficult. The potato crop looks good. Great areas of former waste land have been cultivated by convalescent soldiers and Russian prisoners.

The food problem is the subject of continual discussion, with much feeling against certain classes alleged to get more than their share. The soldiers' rations are still good.

War material still seems plentiful. Gun and munitions factories are working day and night. Confidence is gained that the German armies will leave the enemy outside of Germany.

Confidence in the ability of the submarine to end the war is growing slim. Many Germans believe the Allies will hold out until it is proved that even with American help they cannot break the German lines in Belgium and France—then they will be willing to talk peace.

Its diplomatic efforts the giving up of Alsace is declared not worth discussing. This is also the popular feeling. On the other hand the demands of Pan-Germans for annexation are not supported by the Government or the people.

The feeling against America is not bitter, but President Wilson is about the best hated of men. His last utterances have been ridiculed and cited as proof that he does not know Europe.

The idea that America could make a separate peace—which Germans consider prevalent in America—is a subject for laughter in Berlin, and, what is more important, likewise in Vienna.

DON'T USE DANGEROUS ANTISEPTIC TABLETS

It is an unnecessary risk. Use the safe antiseptic and germicide, Absorbine, Jr.—it kills germs quickly and surely without any possibility of harmful results; made of pure herbs, not poisonous, and there is no danger whatever if the children get hold of the bottle. It retains its germicidal powers even when diluted one part Absorbine, Jr. to 100 parts of water—and its antiseptic power one part Absorbine, Jr. to 200 parts water.

The germicidal properties of Absorbine, Jr. have been tested and proven both in laboratory and actual practice. Detailed laboratory reports mailed upon request.

Absorbine, Jr. $1.00 and $2.00 per bottle at druggists or postpaid.

A liberal trial bottle postpaid for 10c in stamps. W. F. Young, P.D.F. 407 Lyman Bldg., Montreal, Can.

Saving Potato Crop From Blight And Beetles

How to Protect the Potato Crop From Disease and Insects

A. D. McIntosh, District Representative of the Ontario Agricultural Department, with headquarters at Stirling, furnishes the Intelligencer with the following valuable information in regard to the potato crop danger and how to prevent them:

POTATO CROP INSURANCE

It is estimated that 25 per cent of the Potato crop of Ontario or approximately 5,000,000 bushels is lost annually by the farmers of Ontario due to attacks of the late blight and of the Colorado potato beetles. This loss can be prevented by spraying thoroughly at regular intervals with Bordeaux Mixture as a fungicide to prevent blight and Paris Green or Arsenate of Lead as a poison to combat the beetles.

Late blight is a fungus disease which is particularly noticeable on potatoes in late summer and is quite serious when the weather is at all warm, moist and muggy. It is first noticeable in the form of dark colored spots on the leaves, which soon begin to curl up and in some instances the diseased portion of leaves and stem emit a small like that of bad fish. A careful examination of the under surface of the leaves where these brownish spots appear will reveal the presence of a greyish white "mould" or "mildew." The pores produced in these spots on the leaves are scattered by wind and water and are capable of infecting a healthy potato last and starting the disease afresh. If no spraying has been done and the weather conditions are at all favorable, the spores thus produced rapidly infect the surrounding plants and the disease spreads most rapidly. The disease can be prevented by thoroughly spraying with Bordeaux Mixture. It is an insurance in fact investment worth while.

BORDEAUX MIXTURE

The Bordeaux Mixture for controlling late blight, also early blight, should be very carefully prepared and applied in a very thorough manner in order to be effective. The formula is:

4 lbs. copper sulphate (Bluestone)
4 lbs. lime, freshly slaked.

The copper sulphate and lime should not be mixed in concentrated solutions as this lessens the value of the mixture and fungicide. Dissolve each separately and dilute by making up to 20 gallons with water before straining into the spray tank. Bordeaux should be used fresh, though stock solutions may be kept for an indefinite period. These stock solutions may be made as follows:

Put 20 gallons of water in a barrel and suspend 20 lbs. of bluestone in a sack and let just below the surface of the water. The bluestone will soon dissolve and each gallon of the solution will contain 1 lb. of the copper sulphate. Slake 20 lbs. of lime—good burnt lime—and make up to 20 gals. with water. To make the Bordeaux Mixture add 4 gals from each of the stock solutions in separate vessels and dilute each to 20 gals. of water and mix together in the spray tank.

In order to control the potato beetles some poison may be used along with the Bordeaux mixture. Add 1-2 lb. of Paris Green and 1 1-2 lbs. of Arsenate of Lead to 40 gallons of the mixture. This has proved a very effective remedy.

In order to do effective work all parts of the potato plants should be covered with a fine mist or spray. The plants should be sprayed about every two weeks. Carefulness and thoroughness pay and pay well, while careless and poor work is simply energy and material thrown away.

WAR PUTS PLAIN

Food on Rich Tables. Good Fer Dyspeptics—Economy Puddings

"Economy puddings" and "economy meal pies" are the latest form in which food is served from certain fashionable kitchens in Canada. The idea in making these foodstuffs is to avoid ingredients approaching class of a luxury which can be replaced with a simple material. More and more, the custom is growing of serving these plain foods at fashionable dinners.

While this custom of serving plain foods on prosperous tables did not originated in Canada, in this country the availability of luxurious food in comparative abundance makes the habit a particularly happy one. It is such things in this, small enough in themselves, which the soldier home from the front appreciates.

"The war is doing my patients good," said a doctor recently who has a large practise amongst wealthy city people.

"The dyspeptic who never was able to resist rich foods is getting his chance now," continued the medical man.

For more effective than Sticky Fly Catchers. Sold everywhere by Druggists and Grocers everywhere.

Great Bargains in All Kinds of Summer FOOTWEAR at GORMAN'S BOOT SHOP

Have The Intelligencer sent to your home address.

Tired? Thirsty?

—WANT SOMETHING SOOTHING AND COOLING?

Just Pour Out a Sparkling Inviting Glass of

Labatt's Special Ale or Lager

THE TASTE DARKS OF CHEER

You can't imagine a drink without a smack of satisfaction. Makes friends at the first swallow. Full of snap and life and thirst quenching qualities.

Your Grocer Sells Them!

So when you place your grocery order tomorrow, say "*Half a dozen bottles of Labatt's Special Ale or Lager, please!*"

John Labatt, Limited, Est. 1832, London, Canada

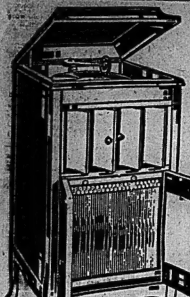

Let Us Tell

How You Can Own This Columbia GRAFONOLA

Very Easy Terms

C.W. LINDSAY LIMITED

249 Front Street.

CLASSIFIED ADVERTISEMENTS

Advertisements under this head, 25 words or less, 25 cents for each insertion and 1 cent for each additional word; 4 insertions, 75 cents; 8 insertions, $1.00 Cash with order unless accounts. This rate applies to all small advertisements for Auction Sales, which will be published at 2 cents per word. Count 8 words for Box Number and figure as one word each.

HELP WANTED—FEMALE

WANTED—TWO GIRLS FOR ICE CREAM Parlor; also woman or girl for kitchen work. Apply to foreman, Ed. F. Dickson & Son. 31-tf

WANTED — COMPETENT WORKING housekeeper. Apply Mrs. J. Williams, 151 Charles St. 28-tf

WANTED—EXPERIENCED SEWING MACHINE operators. Also smart young girls to learn. The Deseran Shirt Co. 19-tf-dw

FOR SALE

FOR SALE—86 ACRES LAND, BRICK house, good water, first concession of Thurlow, one mile from Bloomfield, 40 without crop. Apply Sam Carson, Bloomfield P.O., Belleville, Ont. 29-4-d-w

FOR SALE—TWO STORY STONE DWELLing, 10 rooms, bath, large lot, corner, good place for two or three families. Apply A. W. Adams, 17 Campbell St. 30-tf

LOST

LOST—OPAL STONE FROM LADY'S ring, on the market-place, Saturday, $5.00 reward. Please return to Mrs. G. G. Smith, 37, Turnbull street. 30-tf

HELP WANTED—MALE

WANTED—BOILER MAKERS, SHEET metal men and labourers. Apply March 1st, Heatherton. 28-d-1-f

WANTED

WANTED—MAN AND WIFE TO GO TO camp for month of August. Wife must be good plain cook. Apply at Hotel Quinte. 31-tf

WANTED TO RENT—SEVEN ROOMED house, improvements in Front Street. Apply modern improvements, by Sept. 1st. Apply at The Chronicle. 31-tf

SCRAP TIRES CAN BE MADE INTO guaranteed tread double service tires, puncture proof, blow-out proof, will outwear two new tires. Tires sent C.O.D. on approval and for circulars. Only 75 cents a pound for old tires, we buy old tires, we change new and second-hand tires and tubes; vulcanizing our specialty. Auto Tire Exchange, 66 Yonge Street, Toronto. 29-w-w-tf

BUSINESS PERSONAL

IMPORTANT—If you are selling out I will pay you the highest prices for furniture, rugs, stoves, clothing, watches, jewelry. G. Wachtsack, 203 Front St. Cash or orders promptly attended to. 31-tf-dif

CITY AND VICINITY

ANNOUNCEMENTS

Notices of any character relating to future events for which an admission fee is charged or a silver collection will be inserted in the column of this paper at two cents per word. If a heading is desired an extra charge will be made, according to size. Minimum charge 50 cents.

The above also applies to announcements for societies, clubs or other organizations for future events, for which there is no admission fee.

Notices of annual meetings, $1.00 for first insertion, not to exceed seven lines.

WEDDING STATIONERY

A large range of wedding stationery at The Intelligencer Job Department. See this before purchasing.

Thomas Organ Piano Case, regular $175, Saturday for $145. Easy terms.—C. W. Lindsay, Limited.

A snap in a Webber Player Piano. Come in and hear it. Terms easy.—C. W. Lindsay, Limited.

Your rates do not increase as you grow older if you insure with Burrows of Belleville. 316-d.t.f.

Get your Railway and Steamship Tickets at Canadian Pacific. G. Burrows, Agent. 27-dtf

Silk Dresses, Wool Dresses, Silk Blouses, Silk or Wool Sweater Coats, and a great variety of other goods are beautifully cleaned by our French Dry Process. Spiers, 327 Front St. Phone 916. 197-tf

Slightly used Lindsay Piano in Mission Oak, regular $350, now $278, guaranteed to be in perfect condition. Come in and let us explain our terms.—C. W. Lindsay, Limited.

Excursion to Presqu'Isle, Steamer Varuna, Thursday, Aug. 2. Boat leaves wharf at 9 A.M. Tickets 50c. 31,32

If you are in need of a good Practice Piano, here is a rare bargain. Jewett & Co. Piano for $90. Terms $1.50 per week. C. W. Lindsay Limited.

AMUSEMENTS

GRIFFIN'S—Tonight and Thursday
KATHLYN WILLIAMS in "OUT OF THE WRECK."
Complete Chapter "American Girl" series, and comedy.

PALACE—Tonight & Thursday
VIRGINIA PEARSON in "ROYAL ROMANCE."
THREE OTHER SELECTED FILMPLAYS OF MERIT

GRIFFIN'S
NEXT
FRIDAY AND SATURDAY
Special All-Star Program
Wallace Reid & Myrtle Stedman
in
A PRISON WITHOUT WALLS.
Charlie Chaplin
in
EASY STREET
Mrs. Vernon Castle
in
PATRIA
Prices: Children 10c.
Adults 15c.

LADIES!

A word About Your Fine Shoes

In these times it is right to pay a high price for shoes and wear them out in no time, when a little money spent on them will make them wear twice as long? Send your good shoes to

HENLEY

next to the Ritchie Store, where you will be sure of getting a good job.

First Class PLUMBING

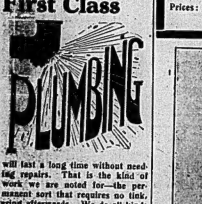

will last a long time without needing repairs. That is the kind of work we are noted for—the permanent sort that requires no tinkering after a year. We do all kinds of plumbing and repairs.

Pumps, pneumatic systems, hot water, steam and hot air heating...

Our charges are reasonable, our work quick and thorough and we guarantee you prompt service in case of emergency.

The John Lewis Co., Limited
Phone 132.

Cured Without Operation!

Hundreds of people have written us stating they were completely cured by Marlatt's Gall Stone Remedy, when all their symptoms were Indigestion, Constipation, Liver or Kidney trouble, Chronic Dyspepsia, and in a number of cases they

Thought it was Appendicitis

Avoid an operation and a lot of suffering by taking Marlatt's Gall Stone Medicine. It will remove the stones, hard or soft, in 48 hours and start you on the road to new health.

Marlatt's Gall Stone Medicine is sold by

J. S. McKEOWN,
Belleville Ont.

J. W. MARLATT & CO.,
341 Ontario St., Toronto.

Canadian Loan Was Big Feature

NEW YORK, Aug. 1.—The week's most important transaction was, of course, the closing of negotiations between a New York banking syndicate and the Canadian Government for the flotation here of $100,000,0000 Canadian loan. This is in the form of two-year 5 per cent. notes to be offered to the public at 98 and interest, at which the notes yield about 6.07 per cent. This is the highest return ever offered in the Dominion's securities. The first loan, made two years ago, was sold to investors at prices to yield 5 per cent. and 5 1/4 per cent. The offering last year of five, ten and fifteen year five per cent. bonds was at prices to yield 5 1/2 per cent. and 5 3/4 per cent. This year its loan in that market is selling the Canadian Government about 6.90 per cent. That it was not, however, an indication of weakening of the Dominion's credit, but of the higher cost of money on account of the increased demands on funds as a result of American entrance into the war. This is the only foreign loan the Government has allowed to be floated here since our declaration of war.

CHARLIE CHAPLIN WHO APPEARS AT GRIFFIN'S AND ALSO AT THE PALACE NEXT FRIDAY AND SATURDAY IN HIS LATEST 2-PART BOMB SHELL OF JOY "EASY STREET."

To Rehabilitate War-Torn Farms

OTTAWA, Aug. 1.—Canadian co-operation is being invoked and has been requested in connection with the British Empire fund to be raised by voluntary contributions for the restoration of agriculture on the farms in the devastated regions of France, Belgium, Serbia, Russia and Roumania. The object of the fund is to help in reinstating the peasant farmers in the invaded countries of our allies. This will be done by gifts of seed, live stock, implements, etc., to enable them to make a fresh start.

The Agricultural Relief of the Allies Committee began its work by raising a fund in England. The King is the patron, the Duke of Portland is the president, and there is a strong executive committee, with the Earl of Northbrook as chairman. The work is being continued, and is meeting with gratifying response. Last year it was decided to widen the effort to include the overseas Dominions.

Practical help and encouragement have been received from the British and French governments. The French government has assumed responsibility for the carriage and equitable distribution of each shipment on its arrival in France. It is expected that similar action will be taken by the governments of the other countries when the time for distributing relief in them arrives.

CANADIANS TO CONTRIBUTE

The Canadian government is in full sympathy with the object of the fund, and with the plan to enable Canadians to contribute to it. Sir Robert Borden and Sir Wilfrid Laurier have personally expressed their approval, and are willing to become the Honorary Presidents of the Canadian branch of the fund. Hon. Martin Burrell, Minister of Agriculture, and Hon. Sydney Fisher, former Minister of Agriculture, will become members of the Central Executive Committee for Canada.

His Excellency the Duke of Devonshire, Governor-General of Canada, who was a member of the executive committee in England, is patron of the Canadian branch. His Excellency has invited the Lieut-Governor of each province to become patron of a committee for his province.

DR. ROBINSON TO ORGANIZE

Dr. James W. Robertson has been asked to undertake the organization of a Canadian branch for the British Empire Committee. He has visited the devastated regions south of Verdun, along the valley of the Marne, and at the Somme.

After a visit to all the provinces of Canada, Dr. Robertson reports that the Provincial Governments are in hearty sympathy with the proposal that Canadian farmers should participate in contributing to the relief of their brother farmers, on whom have fallen such terrible losses because their farms and homes were in the invaded districts.

The Minister of Agriculture and the leaders of the agricultural organization in the several provinces have expressed themselves as ready and entirely willing to help in the organization of each province.

TWO APPEALS

The general plan proposed is for each provincial committee to invite the co-operation of existing organizations of farmers, such as Farmers' Institutes, Women's Institutes, Farmers' Clubs, the United Farmers, the Grain Growers' Association and similar bodies in the other provinces to disseminate information, receive contributions, and forward them to the provincial headquarters.

It is intended to make this special appeal to Canadian farmers on two separate occasions. The organized cheese factories and creameries will be invited to dedicate the proceeds of one day's milk on one of the days of the anniversary of the great battles of the Marne (Sept. 6 to 10), when the French armies, assisted by the British Expeditionary Force under General Sir John French, defeated five of the great armies with which Germany was attempting to destroy France. The contributions of the other farmers will be invited and received either in the month of November, December or January.

Local committees will probably arrange to receive donations of grain, live stock and other products, which they will sell on behalf of the fund, and remit the proceeds to the respective provincial headquarters.

Casualties Among Canadian Troops

WOUNDED

Port Hope—Lance-Corp. W. H. Redman.

Victoria, B.C.—Lt. J. D. Ponton.

WINSTON CHURCHILL WAS RE-ELECTED

LONDON, Aug. 1.—Winston Spencer Churchill was re-elected member of the House of Commons for Dundee, the by-election being made necessary by his recent appointment to a Cabinet position. Mr. Churchill polled 7,202 votes. His opponent, Edwin Scrymgeour, Prohibitonist, received 2,036 votes

Here's a Tip About Hotel Guests.

In the American Magazine a writer says:

"Here's a funny thing, by the way, that I've noticed about hotel guests: You leave a soiled towel in a room and the guest will probably complain, but you can leave a bucket of paint and a paper hanger scaffold in the hallway and compel the guest to crawl under a stepladder to get to his room and he will put up with it cheerfully, because he knows you are painting or papering by way of making an improvement and he is in sympathy with that. It doesn't cost much to make over a carpet so that a large spot in front of the dresser will be eliminated, but such little details are a vast help in making a hotel prosper."

The "Only Child"

When parents have an "only child" it seems to get as much attention as six or eight children in a large family. Some statistics show that out of a hundred "only children" eighty-seven were nervous, the girls suffering worse than the boys. And then the statistician says the only child lacks self reliance, is precocious, vain and unsociable, is often extremely timid, being afraid of dark rooms and of sleeping alone.—Exchange.

Cardinal Begin On Conscription

QUEBEC, Aug. 1.—In an interview on conscription given to L'Action Catholique, the official organ of the Catholic Church in Quebec, Cardinal Begin says, as regards the clergy only:

"This conscription law is a menace which causes the Canadian clergy the worst apprehensions.

"This military service, as it is proposed, or at least, as we are enabled to judge from the speeches and articles its discussion has provoked, is not only a serious block to the rights of the church of Christ, independent in its domain, and whose laws and practice exempt the clergy and that of the society which that name designates from the service under arms, but also it (conscription law) constitutes a fatal obstacle to the recruiting of ministers of God, shepherds of souls, as well as to that of the staff of clerical teachers, and through this very fact it creates, in our society, an evil much worse than that which it is alleged to attempt to remedy.

"The clause, as it is written, might lose some of its ill if it were interpreted in the spirit of the church. But, what guarantees have we that the members of the special tribunals will be all Catholics, enlightened and good-willed, capable of pronouncing with sincerity and knowledge on a question of this importance? If we judge by the very rude knowledge displayed by certain speeches made in the Commons, one may indeed fear that some legislators, so little enlightened and may be also some what ill-willed, may not make a choice that we would not approve. And here is what legitimates all the fears.

"On the other hand, the treaties assure the Canadian Catholics the free practice of their religion. The legislation under consideration strikes said liberty a mortal blow. I like to believe that the political wisdom will, in the end, overcome, in the hearts of our statesmen, the urgings and counsel of certain elements liable to trouble forever the peace of this country, and that so one will dare, on a matter so important and delicate, hurt the religious sentiments of the Dominion and imprudently sow on this side of the Atlantic, the seed of the fatal religious discords that have divided the old world."

RITCHIE'S

AUGUST OFFERINGS

500 yards of 45 inch Flouncing Voiles, 69c yd.

Regular to $1.10 yd.

This is a clean up in Real Earnest; there are many pieces that have never been cut at all, and other with only a few yards in. They are all nicely embroidered on fine sheer Voiles with scalloped edges. There are dozens of pretty patterns in the lot and many of them regular $1.00 and $1.10 per yard, none less than 98c. Your choice this week,

69 cts. yard

SEE CENTRE WINDOW

August Clean-Up of WASH VOILES

Dozens of pieces of the season's newest and most fashionable Dress Voiles to clear at this remarkable Bargain price. Regularly these materials sold up to 75c. a yard, but for quick clearance your choice 29c yd

Half Price Millinery

Our entire showing of smart new colored trimmed hats is now reduced to exactly Half their former prices. Many New York pattern hats are included at this drastic reduction—and the collection embraces large shapes, small and medium styles, and all are adorned with the season's newest trimmings. There are dozens to choose from and a model to exactly become YOU at Just Half Price.

Your Choice of Our Millinery Shapes HALF PRICE

You have the choice of any new Summer Hat Shape (not panamas) at this 59 per cent reduction. There are many smart and becoming styles in both black and colors so an early selection is sure to prove profitable to any one planning a "chic" new hat.

Store Closes at Noon Wednesdays During August

The Ritchie Company Limited

WANTED

Woman wanted to wash dishes and do cleaning.

Apply evenings, between 6 and 7 o'clock.

CHAS. S. CLAPP

Fair and cooler.

The Daily Intelligencer.

LET THERE BE HARMONY IN THINGS ESSENTIAL—LIBERTY IN THINGS NOT ESSENTIAL—CHARITY IN ALL

VOL. 53. BELLEVILLE, ONTARIO, THURSDAY, AUGUST 2, 1917. No. 77

PLEASE do not confuse our place with other Furniture. We have no employees at present for Repair Work.

TICKELL & SONS CO.
Furniture and Undertaking
Phone 393

FIX PRICES IF NECESSARY

Food Controller Hanna Intends to Stand No Nonsense—No Time For Coaxing

OTTAWA, Aug. 2.—Addressing a public meeting in the Russell Theatre Food Controller Hanna issued a solemn warning to the people of Canada that unless the country lined up for economy in food it would be face, to face with starvation this winter. Mr. Hanna declared that if all did their duty no one would starve, but if it came to a question of hunger at home or at the front the boys in the trenches would not be allowed to suffer.

Mr. Hanna said he would waste no time in coaxing, but would exercise the drastic powers bestowed upon him by the Government. In regard to hotels, restaurants, etc., he said he would have an important announcement by the end of the week. To the young men he said the best way to serve their country was by eating their meals at the front. Mr. Hanna also announced that he would not hesitate to fix prices if necessary.

Heavy Rains Hamper Advance

(Canadian Press Special)

LONDON, Aug. 2.—The full text of the British statement reads: Heavy forenoon rains has fallen throughout the past forty-eight hours. In the neighborhood of the Ypres-Roulers railway where the enemy yesterday afternoon attacked at great cost in gaining a foothold in our advanced positions, our counter attacks launched late in the evening drove back the German infantry at all points and completely re-established our former lines.

On the remainder of the Ypres battle front there was no change. On the right of the British line southeast of Hargicourt our troops successfully raided the enemy's positions and secured prisoners.

HUN ATTACKS ALL FAIL

(Canadian Press Special)

PARIS, Aug. 2.—Bad weather continues in Belgium, says an official statement issued this afternoon by the French War Department. The Germans last night made two attacks to the east and southeast of Rheims, but both failed.

On the left bank of the river Meuse there was a violent artillery duel.

The Germans last night attacked in the sector of Avocourt without success and several attacks in Apremont Forest, southeast of St. Mihiel, utterly failed.

Seven Ships Sunk By Subs

(Canadian Press Special)

PARIS, Aug. 2.—Two French ships over sixteen hundred tons and one under sixteen hundred tons were sunk by mine or submarine last week.

ROME, Aug. 2.—Four Italian sailing vessels were sunk during the week ending midnight Sunday.

Wrest Positions From Germans

(Canadian Press Special)

LONDON, Aug. 2.—British forces today launched a counter attack against German positions in Flanders. Sir Douglas Haig reports that the British troops completely re-established their former line in the neighborhood of the Roulers-Ypres railway, and some territory which the Germans yesterday had regained.

SUBSCRIPTION RATES.
(Daily Edition)

One year, delivered in city $5.00
One year, post office box or gen. del. $4.00
One year by mail to rural offices $3.50
One year to U. S. A. $5.00

(Weekly Edition)

One year by mail $1.00
One year to U. S. A. $1.50
Six months pro rata.

The above subscriptions payable in advance. Any additional amount of 50 cents will be added.

C.N.R. TO BE TAKEN OVER BY THE GOVERNMENT

Sir Thomas White Announces Government Railway Policy To Acquire C. N. R. For the People of Canada—Cash Assistance to G. T. P.

OTTAWA, Aug. 2.—Sir Thomas White in the House of Commons presented his statement of certain financial arrangements which the Government proposes to make with regard to the C.N.R. and G.T.P. He said the financial conditions of these companies was such as to imperatively demand further assistance from the Government if the systems were to continue to serve the people as solvent going concerns. Last year, the Minister said, when the railway loans were before the House, he announced on behalf of the Government that a commission would be appointed to freely investigate the railway and transportation conditions in Canada with a view to finding a permanent solution of the problems connected therewith. It was at that time stated that the final solution might involve the Dominion taking over one or more of the existing systems, or even the wide plan of nationalizing all the railways of Canada.

CONSTRUCTIVE AID.

The Minister briefly reviewed the report of the Acworth-Drayton-Smith commission, declaring that the majority and minority reports agreed as to the necessity of constructive aid to the railways, but differed as to the extent and method of Government supervision. A constructive policy, aided by the Government, was the keynote of both reports, and so also was the policy ending in receivership.

Both reports, said Sir Thomas, also sustained the position taken by the Government in aiding the railways and preventing receivership with the inevitable liquidation that would ensue.

After analyzing the reports fully, Sir Thomas said both agreed that the C.P.R. was sound and should not be interfered with. They agreed as to C.N.R. and G.T.P. They agreed that there should be saved from liquidation. They proposed various remedies.

Now as to the Government's position, the great consideration was security to the public. If the railway companies were plunged into liquidation, the public would suffer as well as the companies, and this at a time when efficient railway service was needed as never before.

PUBLIC OWNERSHIP.

The Government, said Sir Thomas, had given the matter its most earnest consideration, taking into account the financial and other conditions of the time. A continuance from year to year of large financial assistance to the railways was against public policy, while the ownership of the system remained in private hands.

In order that the benefit of large public assistance should inure to the public there should be a degree of public ownership. If the public does the financing the public should reap the reward. At the same time it was essential that the public credit be considered. The taking over of all of the railways was not of the question from a financial point of view. Notwithstanding this, the Government believed the time was opportune for making a courageous step forward on the path of public ownership.

The ownership of the C. N. R. were such that after paying fixed charges it had a surplus. It required aid because it required to make expenditures on capital, purchase of rolling stock, etc. The result was the company was short of cash for the purpose of undertaking betterment work. It was not possible for the company in war time to float securities for betterments and rolling stock. In addition, the company had had to do a great deal of short term financing and it was impossible to issue long term securities to find this liability.

TO TAKE OVER C. N. R.

The position of the G. T. P. was that if they were to continue as a solvent concern they must have a sufficient advance to meet deficit on operating account, and underlying interest charges. This was about $7,500,000, for the coming year. The Government did not think it should grant further aid to the C. N. R. while it was privately owned and controlled. The Government already had forty millions of dollars of the stock.

The other sixty millions would be acquired for the people of Canada. Thus the people would be absolute owners of the road. This would include all the subsidiary companies.

As for the Grand Trunk Pacific, it was not possible to adopt the same policy as negotiations were necessary first with the Grand Trunk before that corporation was relieved of any of its liabilities under its contract with the Government. The plan was to make the G. T. P. a demand loan of $7,500,000 repayable at six per cent., and secured by mortgage.

The mortgage would cover all the undertaking of the G. T. P., including the stock and branch lines. It would be the same kind of a mortgage as was made last year in connection with the G.T.P. loan. This mortgage would rank next to all existing securities.

Airplanes Busy Despite Weather

(Canadian Press Special)

LONDON, Aug. 2.—An official statement issued yesterday says: In spite of the bad weather, which made flying almost impossible our airplanes kept in contact with our advancing infantry throughout the day. The enemy's aerdromes, transport and infantry were also successfully attacked with bombs and machine gun fire and six of them brought down. Three of our machines are missing.

The number of prisoners captured was 4,029, of which 85 were officers. The captures include such prisoners as were captured in yesterday's operations who reached the collecting stations by 6 p.m.

The captured material includes eight field guns, fifty-three machine guns and thirty-two trench mortars.

Kornloff New Russian Chief

(Canadian Press Special)

PETROGRAD, Aug. 2.—General Brusiloff, commander-in-chief of the Russian armies, has resigned, and Gen. Kornloff has been appointed Generalissimo. General Tchermenissoff, commander of the eighth army, has been appointed to succeed Kornloff in command of the south-west front.

FARMER PAINFULLY HURT

BROCKVILLE, Aug. 2. — While mowing hay in a field on his farm at Bellingly, W. H. Webster met with a serious and painful accident. A branch of a tree had fallen in the way of the mowing machine which he was operating, and descending from his seat, he removed the branch which snapped when broken. The noise frightened a young horse of the team, which springing forward brought the cutting bar in contact with Mr. Webster's foot, severing both bones and vitically all the flesh above the ankle. It is feared he will lose the foot.

MEXICO NOT TO BE HAD BY HIGHEST BIDDER

BERLIN, Aug. 2—A short time ago a Berlin paper published an alleged cable from America saying Mexico was ready to enter the war on the side of the Entente if the United States would grant a loan of a certain amount.

Dr. Tomis, Mexican Charge d'Affaires in Berlin, published a statement denying the truth of any such offer. He says the alleged offer would be just contrary to the attitude of absolute neutrality that has strictly observed by Mexico, which was not to be had by the highest bidder.

DENIAL BY SIR WILFRID

HOUSE OF COMMONS, Ottawa, Aug. 2.—It was 92 above zero in the Commons chamber when the House opened yesterday afternoon, and 86 in the Senate. The attendance was large, if limp. Sir Wilfrid Laurier, referring to a speech delivered by Sir Clifford Sifton to the Canadian Club in Winnipeg two days ago, gave emphatic denial to the statement of Sir Clifford that his attitude on Conscription was taken in deference to the feeling in Quebec.

"Neither in this case or ever in my public life have I taken a position due to the feeling in one province alone," he said. "I have stood for Liberal principles in all the provinces of Canada, irrespective of race and creed. This is my position on the question of Conscription. My attitude to-day is the same as it was in August, 1914. I am in the war to the end, but not by compulsory measures, but on the voluntary system."

Burned in Effigy At Montreal

Anti-Conscriptionists Have Another Warm Meeting at Montreal

MONTREAL, Aug. 2.—Hon. P. E. Blondin, Hon. Albert Sevigny and Deputy Speaker J. H. Rainville, M.P. for Chambly-Vercheres, were burned in effigy on the Champe de Mars last night by the representatives of Labor Clubs of Montreal, in the presence of three or four thousand people. President Gideon Martel said:

"Let it be said from our ends of the Dominion to the other that the workmen of Montreal, the most numerous class, the belonging to either of the two parties, in the big centre of the biggest city of Canada, burned the effigies of the three men. Let it be known, so that it may be known that these men are the ones who betrayed not only their own people, but all the people of Canada, and that Blondin, Sevigny and Rainville are guilty to the English people as well as to the French-Canadians."

Mr. Martel said also: "We are ready to do our part for the allies, for we are not traitors to England or France, but we do not want conscription. We want to follow the advice of Joffre, who asked us to send food."

SOLDIER WEDS.

KINGSTON, Aug. 2—Canon W. F. Fitzgerald united in marriage Lewis Percival Spence and Miss Marion Burkitt. Sergt. Spence enlisted in Toronto and went to France with the first Canadian contingent. While in England at Mcak Horton Camp Spence's fiancee came to meet his bride-to-be, who was doing volunteer aid work.

PREACHES SUNDAYS AND FARMS WEEKDAYS

TORONTO, Aug. 2.—Dr. J. W. H. Milne, Principal of Ottawa Ladies' College, is not taking much of a vacation this year, although he is spending the time the college is closed in decidedly different way from the manner of most young women. For a few weeks he is occupying the pulpit of St. James' Square Presbyterian Church while the pastor, Rev. Mr. Morden, is away on his holidays. During the week he is employed on a farm in Markham township doing his "bit."

FARM TRACTORS AT WORK

SARNIA, Aug. 2—Five powerful farm tractors, owned by the Provincial Government, are at work in this county, from Port Lambton to Port Huron, which will be sowed extensively in this section to greatly increase production for 1918. The tractors are rented at about $5 an acre each per day and are making a great hit with the farmers in each section.

LETTER THEFTS CLEARED UP.

MONTREAL, Aug. 2.—The Post-office authorities have cleared up the disappearance of a number of letters containing money orders from Ontario and other points for liquor and patent order houses here. An arrest has been made. The authorities are keeping the name of the man under arrest secret for a purpose.

546 WOUNDED SOLDIERS ARE SHIPWRECKED

Steamship With Canadian Soldiers Invalided Home, Ran on The Rocks Near Halifax in a Fog—All Safely Taken Ashore

HALIFAX, Aug. 2—Special—Wrapped in a dense fog which has been closing around the coast for several days, a ship from overseas went ashore yesterday and is still on the rocks.

In her present position the steamer is approximately 75 feet from the immense reddish grey boulders which at this point comprise all the shore line. The steamer appears to be in a serious position and at high tide last night there was 20 feet of water in number two hold and about 10 feet in number one.

The big boat had 546 returned wounded soldiers, besides the crew. Half a dozen steamers and tugs promptly responded to the call for aid and all on board were taken off in safety, the cot cases being removed first. The weather was mild and the sea calm, so that the patients suffered no great inconvenience. The vessel registers 6,000 tons.

Canadian Press Special.

HALIFAX, Aug. 2.—All except the crew have been removed from the vessel stranded yesterday at the harbor mouth with 546 wounded soldiers aboard. She drove ashore in a dense fog at Halifax ebb tide, and it was thought she might come off at high water, but attempts to pull her off last evening were unavailing. It is hoped, however, that a renewed attempt will prove successful.

GUYNEMER BRINGS DOWN 50TH PLANE

PARIS, Aug. 2.—Capt. George Guynemer, one of France's leading airmen, has brought down his fiftieth German airplane. The French aviator had been sick in the hospital in the latter part of July, after scoring his 46th, 47th and 48th victims, but on July 28 he returned to duty half cured with the famous "Stork squadron," and on the same day brought down one machine north of Ypres, Belgium, and another, the 50th, close to Southhalt forest.

QUEEN'S MILITARY HOSPITAL

KINGSTON, Aug. 2.—The appointment of the following officers and N.C.O.'s to the Queen's Military Hospital has been authorized:—Lieut. Col. W. T. Connell, Capt. S. M. Assistine, Capt. W. M. Gibson, Hon. Lieut. and Quartermaster C. B. Reed, Lieut. R. J. Tucker, Sergt. J. R. Blount.

FROST TO-DAY

Cheerful News Item, Cheerful, That is, For Wyoming People.

CODY, Wyo., August 1.—Frost was reported in Yellowstone Park to-day.

TERRIFIC STORM

BALTIMORE, Md., Aug. 1.—A terrific electrical storm, which continued for more than five hours, temporarily broke the heat wave to-day.

POINTS IN RAILWAY POLICY OUTLINED BY GOVERNMENT

The railway proposals in brief:

Purchase of the outstanding $60,000,000 stock of the Canadian Northern Railway, giving the Government complete ownership of the C.N.R. system and all subsidiary enterprises.

Appointment of three arbitrators to determine the value of the stock acquired, subject to an appeal to the Supreme Court by either the Government or the owners or plaintiffs of action in the event of failure by the arbitrators to reach an unanimous determination.

Canadian Northern to retain its incorporate identity with operation and administration under a board of directors named by the Government.

At least five-sixths of the outstanding shares to be conferred by agreement. Government to take the right to compel the transfer of the remaining shares.

Demand loan of $7,500,000 at 6 per cent., secured by mortgage, to be made to the G.T.P. Railway. Government to take power to constitute a board of directors.

KAISER CALLS WAR COUNCIL

(Canadian Press Special.)

AMSTERDAM, Aug. 2.—Emperor William has called a war council of the high military and naval leaders in Germany, Major General Von Lyncker, Field Marshall Von Hindenberg, chief on the Imperial staff, Gen. Von Ludendorff, Quartermaster General, German Crown Prince, Crown Prince Rupprept, Grand Duke Albrecht and Vice Admiral Edward Von Chapello, Minister of Imperial Navy and others will be present.

HUNS ADVANCE IN GALICIA

(Canadian Press Special.)

PETROGRAD, Aug. 2.—German forces have occupied U-Skoi, bridgehead on Northern Russian front, fifteen miles southeast of Riga, according to reports received here from the battle front. The position has been evacuated by Russians.

Masked Men Steal Dynamite

MONTREAL, Aug. 2.—Twelve masked bandits made a daring raid on the Martineau Quarries, situated at the corner of Paul Krugger street and 18th avenue, Rosemount, this yesterday morning. They bound the night watchman and leaving him under guard by two of their number, broke open the shed in which the dynamite is stored, stole seven boxes of dynamite, three small boxes of other explosives, 1,500 caps and nine boxes of fuses. The whole is valued at $2,000.

Senator Beaubein Threatened With Dynamite

Canadian Press Special

MONTREAL, Aug. 2.—A stick of dynamite accompanied by a note threatening death if he voted for conscription, was this morning found under the balcony of the home of Senator Beaubien in Outremont. The police suspect the dynamite is part of a consignment stolen by masked bandits from a quarry in Rosemount.

Senator Beaubien is one of the best known French-Canadian advocates of conscription in Quebec. Yesterday he spoke in the Senate in favor of conscription, but advised that it be not applied until after an election.

KILLED BY THE HEAT

DETROIT, Mich., Aug. 2.—Five dead, six dying and a score prostrated was the heat toll in Detroit in one day when, with the City Hall kiosk thermometer registering 104 in mid-afternoon, a new high record for the season was reached.

OIL SHELLS NEW WEAPON

LONDON, Aug. 2.—"The oil shells referred to by correspondents at the front, are the latest new weapon," says an ordnance man in the Evening Standard. "They are the necessary reprisal forced by the diabolical inventions of the German oil drums or canisters. They are constructed in the form of shells, the fittings of which are so thin that the burst easily after explosion, the small charge within scattering the flaming contents. They are fired from trench mortars. They are an effective reply to the flamethrower of the Germans, which are merely tanks carried on soldiers' backs and worked by a hand pump with fire nozzle attachment.

The newest tanks have heavier guns, says the Standard, and the recoil often tosses the huge machine literally aloof. The newest are now trained to avoid tank sickness, and it is necessary to get "tank legs."

Two Ontario Seats Filled In Senate

OTTAWA, Aug. 2.—A. C. Macdonell, M.P. of South Toronto, and Clive Phillipps-Wolley were appointed to the Senate, leaving one vacancy to be filled to complete the Senatorial representation of Ontario.

Senator Macdonell succeeds to the vacancy caused by the death of the Senator McMillan, of Glengarry. He has represented South Toronto since 1904 and is a member of a family prominent in the public life of Canada for over a century. His brother, General A. D. Macdonell commands a brigade in the Canadian army in Flanders.

Senator Pringle is a native of Cobourg, the son of the late Roderick Pringle. The new Senator is a member of the legal firm of Pringle and Guthrie. For some years previous to the formation of that firm, Senator Pringle was a resident of British Columbia. He has a wide knowledge of Canadian affairs and his appointment has been well received in the Capital.

LATE NEWS SUMMARY

Over $2,000,000 taxes are outstanding in Toronto.

There was a seizure of liquor by the Toronto police in the synagogue on the corner of Denison and Grange avenues.

Coal dealers in conference with the Dominion Fuel Controller blamed the railway chiefly for the coal situation, Judge Sidler is latter said that there will be prompt agreement in matters before the Toronto street railway conciliation board.

The sixth death caused by the excessive heat occurred in Toronto yesterday.

In the course of the discussion on nationalization of the C.N.R. Premier Borden intimated that a new parliament would be elected in the early autumn.

Eighteen British vessels were sunk by the Germans last week.

China may shortly declare war on Germany, following Siam's example.

The beginning of a partial offensive in Galicia by the Russians is announced.

Serious-minded Statesmen in the neighboring Republic have already filled their regular army war quotas.

Two Canadian aviators are reported among the dead, killed in the Mediterranean Sea and the other in a German prison camp.

Casualties Among Canadian Troops

Oshawa—Sergt. L. F. Ostle.

Kingston—Lieut. Spence.

Cobourg — Acting Corp. R. W. Walsh.

4 000 FROM CHICAGO UNDER UNION JACK

CHICAGO, Aug. 2.—British recruiting officers were running efficiently to-day on a total of at least 4,000 men from the Chicago district for service under the Union Jack. The big rush last week resulted in the enrolment of 650 men.

Running Shoes
Outing Shoes
Yachting Shoes
FOR THE ENTIRE FAMILY
PRICED RIGHT!

ADAMS

The Shoeman

Why Not Enjoy Yourself?

We Have the Goods to Help You

Fishing Tackle, Golf Goods, Tennis Goods, Baseball Goods, Hammocks, Velocipedes, Express Carts, Doll Carriages, Window Screens, Bathing Suits, Mosquito Net, Picnic Plates, Paper Lunch Sets, etc.

"THE BEE HIVE,"

CHAS. N. SULMAN

In and About the City

MADOC CHEESE BOARD

At the Madoc Cheese Board yesterday 465 boxes were boarded, and all were sold for 30 13-16c.

FRUIT PLENTIFUL

Considerable fruit was offered for sale on the market to-day. Raspberries sold at from 10c. to 20c. per box, according to quality; cherries 10c. a box, and huckleberries 25c. per quart.

DAME DOWN IN GRAIN FIELDS

A Curtiss biplane from Camp Mohawk was forced to descend in a field of grain near Peterboro owing to a shortage of gasoline. It failed to clear a house in the field and was slightly damaged, and had to be taken to Ivanhoe on a truck. The aviator, Cadet Goodrich, was uninjured.

GASOLINE TRUCK UPSET

An auto truck used in conveying gasoline, came to grief yesterday afternoon on the Trent Road, about four miles west of the city limits. From some cause the truck was overturned and the oil tank was damaged. The tank was filled with gasoline at the time, but the greater portion was saved. Two young men who were riding in the front escaped serious injuries, one having cuts about the head and face.

DRIVING CAR WITHOUT PERMIT.

At 1.30 last night the police apprehended the driver of a car which was being driven without any permit attached. The party gave his name as Mr. Ernest A. Dickson and stated that he was taking the car from Oshawa to Brockville. It was a new chevrolet auto, and was being delivered to the owner at Brockville. The car was taken in charge of by the police, but later it was ascertained that the story told by Mr. Dickson was authentic, and he was allowed to proceed on his journey after paying a fine of $10 and costs.

As a cost of $150,000, a factory will be built in Windsor for the Maxwell Motor Company, of Detroit.

SOCIAL AND PERSONAL

Miss Marjorie Fraser of Hamilton is visiting Miss Alford, George Street.

Miss Jessie Neilson, who has been in the city for some time, has returned to Toronto.

Mrs. A. B. Blake-Forster and daughters, Mary and Betty, are visiting Miss Gertie Alford, Church Street.

SQUADRON COMMANDER

LONDON, Aug. 2—Gazetted as squadron commander and temporary major in Flying Corps, Captain A. C. Maund, Canadian Locals.

RETURNING FROM THE FRONT

QUEBEC, Aug. 2.—Another party of over six hundred officers and men invalided home from overseas, are expected at the Quebec discharge depot this week-end.

FLOUR MILL BURNED

GLENCOE, Aug. 2.—The Woodburn Flour Mill, with a large stock, was burned to the ground. The loss was $40,000, covered by insurance. The cause of the fire is unknown.

MANY DEATHS FROM HEAT

CHICAGO, Aug. 2.—Fifteen deaths, attributed to the heat, occurred in Chicago within twenty-four hours, Coroner Hoffman said.

A blowing adder, three feet and a half long by six inches round, was killed by C. Vissa at Port Burwell. The snake was about to make away with a hen; the mother of a brood of ducklings, when her cries for help were noticed by Mr. Vissa.

STEPPED INTO A DEEP HOLE

Dangerous Place For Bathers Claims Another Victim—Inquest Ordered

Many were the expressions of regret heard today in reference to the unfortunate drowning accident which occurred in the bay yesterday at Zwick's Island, when a young man named Wilfrid William Middleton lost his life. It appears that the victim taking advantage of the half holiday went to Zwick's Island for a bathe being accompanied by a companion named Marsh.

The two were in the water some time, when Marsh came to shore and as he reached it he heard Middleton calling for help, that he was going down. The latter was unable to swim and had got beyond his depth. Before Mr. Marsh could reach the spot, Middleton sank.

At this particular spot which is near the south-west corner of the island, there is a deep hole which has already claimed several victims. It was dredged out some years ago, and a person can wade out from the shore for some distance when suddenly they will drop into a hole estimated to be 25 or 30 feet deep. In this, Middleton stepped, and was unable to extricate himself.

An alarm was raised and several men soon reached the scene. An effort was made to locate the body by diving, but this proved futile. Help from the city was procured, and an hour or so after the occurrence the body was raised by Messrs. Webb Carter and Leonard Tisdale, by means of grappling irons. A physician was soon upon scene, and a pulmotor was secured, from the Hydro Electric Commission office, but all efforts at resuscitation were unsuccessful. The body was taken in charge and conveyed to Tickell & Sons undertaking establishment.

The victim of the deplorable accident was 26 years and 5 months old and was engaged to be married in September. He was born at Leeds, England, where his parents, Mr. and Mrs. Henry Middleton, reside. He had no relatives in this country. For six years he had lived in Canada and was by occupation a plumber, being employed with Mr. H. Ingersoll of this city. He had only been in Belleville a short time, coming here from Detroit where he lived for some months. Previous to going to Detroit he was for some time in business for himself at Preston, Ontario. Those who were acquainted with the young man refer to him in the highest terms. He was an industrious and amiable young man, making friends wherever he went, and was a member of the International Bible Students Society.

It was decided by the authorities to hold an inquest and one was opened this morning at Tickell & Sons undertaking establishment, presided over by Coroner Dr. Yeomans, with Mr. Wm. Carnew, County Attorney, present. The jurymen selected were —Messrs. A. Blackburn, foreman; W. H. Painter, P. B. Archibald, R. F. Cole, W. E. Britton, T. F. Wills, L. Soule and P. Harrison.

After the jurymen had taken their oaths of office the coroner outlined the circumstances of the unfortunate affair. It had, he said, been considered advisable by the authorities to hold an inquest in order that a jury might make some recommendations as to having this particular spot properly guarded so that bathers may be warned of its danger. Several lives have been sacrificed at this place and it was time that action was taken to prevent additional drowning accidents.

The jury, after being sworn in, viewed the body, and an adjournment was made until Monday evening next when evidence will be submitted.

In the meantime the body has been prepared for interment.

ROYAL YEAST CAKES

Some women hold to the idea that bread-making is a long and difficult operation, but this is a mistake, for with Royal Yeast Cakes, light, sweet bread can be made in a few hours with but little trouble.

FREE: Our new Royal Yeast Bake Book will be sent free upon request. It contains plain full instructions for making bread and rolls with Royal Yeast Cakes, and also many other tested recipes using these celebrated Royal Yeast Cakes. Send for it to-day.

E. W. GILLETT CO. LTD.
TORONTO, CANADA
WINNIPEG MONTREAL

Flight-Lieut. Reid Reported Missing

Mr. A. N. Reid, of Toronto, brother of Mr. C. M. Reid, of this city, received the following and message from the Admiralty:

To, A. N. Reid,

38 Alberta Avenue,

Toronto, Ont.

Regret Flight Lieut. Reid missing, July 28, 1917. Further information will be immediately communicated.

—Admiralty.

Flight-Lieut. Reid, referred to is a son of Mr. A. N. Reid, a former well known Bellevillian, and the young man was known to many in this city. He bore an excellent character and an excellent record as an aviator, as letters to his father have been published in The Intelligencer. His many friends here will regret to learn that he is amongst the missing and the hope will be cherished that he is still alive.

Single Application Banishes Every Hair

(The Modern Beauty)

Here is how any woman can easily and quickly remove objectionable hair, growth without possible injury to the skin. Make a paste with some powdered delatone and water, apply to hairy surface and after 2 or 3 minutes rub off, wash the skin and the hairs are gone. This is a painless, inexpensive method and, excepting where the growth is unusually thick, a single application is enough. You should, however, be careful to get genuine delatone.

Deaf And Dumb Telegraph Operators

Graduates of Belleville Institute Make Good as Telegraph Operators at Toronto

TORONTO, Aug. 2.—Graduates of the School for the Deaf at Belleville, of the last class, two young women, are now successfully applying themselves to the telegraph and typewriting operating machine in the G.N.W. Telegraph Company and are attaining a success beyond the expectations of the wire chief. The Globe was informed yesterday.

The advantages offered by the young women since they entered the operating department are a tribute to the education they received in the Belleville institute. It was pointed out by the wire chief that the automatic machines require great powers of discretion and only young women of education make them entirely successful.

Machines Infallible

The machines are considered as infallible as the operator equipped with the Morse code. The messages are sent by a typewriter keyboard to a ticker and are received in a similar manner. It is the duty of the operator of these automatic machines to grasp a mistake in a message the moment it appears and correct it without delay.

The young women entered the operating department at a time when the business was very heavy due to the shortage of skilled men. Notwithstanding these handicaps, the young women have fitted into the operating department with marked success. "It's impossible to put anything over them," said the wire chief yesterday.

BASEBALL

At the Agricultural Park yesterday afternoon a one-sided baseball match took place between the Ponies and Athletic teams of the city. The result was a win for the Ponies by a score of: 27 to 4. Mr. Emile Lang was umpire, and Mrs. S. Symons base umpire.

Normal School Entrance Exams

The results of the Middle School examination for entrance into the Normal Schools are given below. The certificates of the successful candidates and the statements of marks of those who failed will be mailed to the principals or inspectors in the course of a few days.

Successful candidates who desire to attend the coming session of the normal schools are notified that their applications for admission must be made to the Deputy Minister of Education not later than Monday, August 20th. They are advised to make early application.

Hastings—H. G. Carleton (honors), R. E. Collip (honors) C. E. Coughlin, H. F. Creed, J. B. Gay, M. N. Gothard, E. A. Hearn, M. G. Hill, T. T. Heaslip (honors) E. V. Ketcheson, (honors), M. H. McDonnell (honors), H. M. McIntosh, W. P. Marshall, S. M. Metklejohn, L. M. Minns, H. J. Nunn (honors), K. M. Sinclairs, G. W. Sills, J. R. Stewart, M. M. Shurie, F. M. Thompson, F. V. Williams, A. H. Ward, (honors), M. H. Yeomans.

Lennox and Prince Edward:—D. E. Boyce, K. F. Barnes, B. G. Duetta, E. C. Foster, P. I. Gay, A. Hicks, M. A. Hawley, L. E. Haggerty (honors), V. Holland, E. G. F. Agers, J. Lacey (with L.S. art), L. McTear, T. M. Murphy, H. E. Roole, G. I. Seymour, M. Thompson, D. Vincent, M. E. Wilson, C. F. Young (honors).

Presentations To Lt. Col. Brown

KINGSTON, Aug. 2—Two presentations took place at Barriefield Camp, when Lt.-Col. Brown, G.S.O., was made the recipient of a gold headed cane and a silver tray. The first presentation took place in the Headquarters' mess, when General Hemming presented Col. Brown, on behalf of the headquarters staff and sub-staff, with a handsome gold headed ebony cane, suitably engraved. Gen. Hemming referred to the good work done by Col. Brown during his stay as General Staff Officer, and expressed regret at his departure. Col. Brown replied in a few well-chosen words, and said that though he hated to leave his comrades, he was aware that it was in the best interests that he should resign. Later a presentation took place at the I. S. of I., when General Hemming presented Col. Brown, on behalf of the I. S. of I., with a handsome silver tray. Col. Barragar read an address, and Col. Brown replied suitably. Three cheers were then given for the departing G. S. O., and those present sang "For He's a Jolly Good Fellow." Col. Brown's duties ended at the camp Tuesday night and Brig.-Gen. Maunsell is now performing the duties of the G.S.O.

We never use drugs or drops in our eye-examinations for glasses.

There Are Reasons for This

Our training, experience and equipment enable us to save our patients the expense, annoyance and danger of drugs or drops.

Consultation by appointment

Angus McFee,
MF'G OPTICIAN

Vinolia Toilet Preparations

NOTHING BETTER AT ANY PRICE

VINOLIA 10c.

SOAPS 3 for 25c.

Violetta, Lullaby, Crabapple, Sweet Pea, Almond, Lavender, Lozaria, etc., at 10c., 3 for 25c.

Vinolia Tooth Powder (tins) ... 25c.
Vinolia Tooth Paste (tubes) ... 25c.
Vinolia Dentifrice (bottles) ... 25c.
Vinolia Carbolic Tooth Powder (jars) ... 15c.
Vinolia Talcum Powder (tins) ... 20c.
Vinolia Bath Soap large round cakes, 2 for ... 25c.
Vinolia White Iris Soap (cakes) 10c.

At Wallbridge & Clarke's

PRESERVING BERRIES—Book orders now.

Sinclair's

Friday and Saturday BARGAINS!

Feather Pillows and Cushions to Clear at 50c each

In our window we show a lot of Feather Filled Pillows in Fancy Blue Stripe Tickings, also a lot of Fancy Covered Cushions, and we place these on sale Friday and Saturday at less than cost of materials from which these Pillows and Cushions are made. Your choice, only 50c. each.

Parasols Half Price

We have about Three Dozen Fancy Colored Parasols in solid colors, fancy stripes, brocades, etc., regular prices $1.00 to $4.00 each, and we clear these Friday and Saturday at Half Price, or from 50c. to $2.00 each.

Bathing Caps Half Price

We have Ten styles in Rubber Bathing Caps from 35c. to $1.25 each, colors well assorted, and we clear these at Half Price, or from 18c. to 63c. each.

Wash Suits $2.50 to $8.50

We have only a few Cotton Wash Suits, regular prices $4.00, $5.00, $6.00, $7.50, $8.50, $10.00 and $12.50, and we clear these at $2.50, $3.50, $4.50, $6.50, $7.50 and $8.50 each.

Four Wash Goods Specials

FIRST—We have one clearing lot of Fancy Dress Muslins, regular prices up to 35c. per yard and we clear these for only 10c. yard.

SECOND—Your choice of all our Colored Stripe Ripplettes, all our regular 18c. cloths, perfectly fast colors, for only 12½c. yard.

THIRD—Your choice of about 500 yards of Fancy Dress Voiles, Crepes, etc., from 25c. to 50c., for only 19c. yard.

FOURTH—Three pieces only of White Embroidered Dress Crepes, 45 inches wide, very sheer and mauve embroidery—one of our best 75c. Dress Fabrics, for only 50c. per yard.

$12.50 White Dresses for $3.50

We have one rack of about Twenty White Voile Dresses, sizes 34 to 40 bust measure, regular $6.00, $6.50, $7.50, $8.50, $9.50, $10.00 and $12.50, to clear Friday and Saturday, your choice, only $3.50.

Wash Skirts $1.75 to $3.50

We have about Three Dozen Ladies' and Misses' Fancy Stripe and Fancy Spot Cotton Wash Dress Skirts, and we clear these at $1.75, $2.00, $2.25, $3.00 and $3.50 each.

WE HAVE

Two Only—Silk Suits

TO CLEAR AT

HALF PRICE

Sinclairs

LETTERS TO THE EDITOR

WEST BRIDGE STREET

To the Editor of The Intelligencer.

Dear Sir:—If you and your readers can stand anything further upon the subject of West Bridge Street road, may I say that while some of us are anxious for a first class pavement such as Front Street, there are a good numbers that just now think it is too expensive, with the present heavy taxation, and that for the present a road, such as we had before being torn up for the sewer, will answer. This being a very general feeling, is it not the duty of the City Council, as our representatives, to see that the road is placed in as good a condition as it was before disturbed for sewer, and that, without local expense to the owners of property on the street?

Yours truly,

ALBERT L. GEEN.

DEATH NOTICES.

MIDDLETON—On Aug. 1st, Wilfred William Middleton, age, 26 years. Funeral from 25 Yeoman St. on Saturday at 2.30 p.m. Service at the house at 1 o'clock sharp.

Friends accept this as the only intimation.

SHARPE—In Belleville on Wednesday, Aug. 1st, 1917, Sarah Ann Sharpe, relict of the late Mr. John Sharpe, aged 84 years and 5 months.

The funeral will take place from the residence of her daughter, Mrs. Corp. Charles W. A. Thompson, 188 Charles Street, tomorrow (Friday) at 10.15 a.m. Services at St. Thomas Church 10.30 a.m. Interment Belleville cemetery. Please omit flowers.

Wear Sterling Clothes

They are the highest grade of custom tailoring that can be made.

Style, fit and workmanship are guaranteed.

$18.00 to $36.00

Sterling Tailoring Co.

FRED HIDLEY, Agent.
285 Front St., Belleville

PROMISED TO PUT RUSSIA OUT OF ACTION IN 60 DAYS

PETROGRAD, Aug. 2.—An official statement says:

"According to reports of secret service agents the present German offensive was undertaken as the result of detailed testimony concerning internal conditions of the Russian army which had been placed in the hands of the German chief of staff. Field Marshal von Hindenburg, it appears, had promised Emperor William that in two months he would put Russia out of action."

U. S. SENATE "DRY" VOTING

Amendment to Prohibit Purchase or Use of Liquor Beaten by 62 to 4.

WASHINGTON, Aug. 2—The Senate rejected, 62 to 4, the Hardwick bone-dry amendment to the Sheppard prohibition resolution for a constitution. It would have prohibited the purchase or use of alcoholic beverages.

J. J. COHAN DEAD

NEW YORK, Aug. 2.—Jere J. Cohan, one of the famous "Four Cohans" of vaudeville, died yesterday, after an illness of nearly two years. Mr. Cohan was 65 years old.

Treat Chafing After the Bath by Applying Dr. Chase's Ointment

THIS rule has been adopted by many mothers, and is becoming general because of the splendid results obtained. Pore-clogging powders have had their day. While they absorbed moisture, they have proved of absolutely no healing value. Permanent injury was often done to the skin by clogging the pores.

In contrast, Dr. Chase's Ointment is antiseptic, soothing and healing. It promptly destroys germs of disease, and therefore prevents the development of eczema or other skin diseases from which so many children suffer.

This ointment affords relief from chafing and skin irritation, and restores the soft, smooth, velvety texture of the skin. It is therefore, a fine habit to use Dr. Chase's Ointment after the bath.

60c. a box, all Dealers, or Edmanson, Bates & Co., Ltd., Toronto. There is something wrong with a druggist who tries to substitute. Go to the druggist who will hand out what you ask for.

Outing Shirts

For Men and Boys

WHITE SPORT SHIRTS with deep open collar, worth $1.50, on sale at . . . . . 98c.

WHITE SHIRTS, collars attached, made of hair stripe cambric, value $1.50, for . . . . . 98c.

WORK SHIRTS . . 69c. to $1.

BOYS' SPORT SHIRTS, sizes 12 to 14, at . . . . . 69c.

WHITE WASH SKIRTS, made by the best Ladies' Tailors in Canada, clearing at cut prices. 98c. to $4.50.

5 DOZEN MIDDIES to be cleared at 98c. each.

THE STORE FOR VALUE

Wims & Co

The Truth About Corns

You have read much fiction about corns. Were that not so there would be no corns. All people would use Blue-jay.

Here is the truth, as stated by a chemist who spent 25 years on this corn problem. And as proved already on almost a billion corns:

"This invention—Blue-jay—takes corn troubles needless. It stops the pain instantly, and stops it forever. In 48 hours the whole corn disappears, save in rare cases which take a little longer."

That is the truth, and millions of people know it. Every month it is being proved on nearly two million corns.

So long as you doubt it you'll suffer. The day that you prove it will see your last corn-ache.

It costs so little—is so easy and quick and painless—that you owe yourself this proof. Try Blue-jay tonight.

BAUER & BLACK Limited Toronto, Canada. Makers of Surgical Dressings, etc.

Blue-jay Stops Pain—Ends Corns Instantly—Quickly

For sale by all Druggists

Also Blue-jay Bunion Plasters

O'Keefe's Ale, Lager and Porter.

NOURISHING AND REFRESHING
Malt, Hops and Pure Water.
For lunch, dinner or bed-time. More healthful than tea or coffee
REMEMBER we are still selling 2 1-4 cent Ale, Porter and Lager, Unfermented Wines, Liquors, etc.

W. A. RODBOURNE
267 Front St. Phone 89
Present Delivery

NEW DUNHAM, COBOURG.
Tommy Green, Proprietor.
Refurnished and Decorated Throughout.
Best Meals in Town on Auto Parties a Specialty with Garage Connected.
Open all Year Round.

The Man Behind the Lens

must thoroughly understand the complex mechanism of the human eye, then only is he able to construct a lens to correct its errors and deficiencies; a perfect lens must be free from flaws, highly polished, and optically correct, a lens that is exactly right will relieve strain, and give easy comfortable vision; one that is wrong may be and often is worse than none.

It is OUR BUSINESS to determine by a Careful Examination just the lens you need, and then to supply it exactly right.

Alexander Ray,
OPTICIAN
Belleville's Exclusive Eyesight Specialist

BELLEVILLE PHARMACY
Daily Store News

Sunset SOAP

A dye that takes the place of the old reliable Maypole Soap. Does not stain the hands or utensils, is absolutely reliable. Very useful for brightening up faded colors.

ALL COLORS

15c a cake

Arthur McGie,
Merchant Tailor
Order Your Suit Now!

Our stock of Blue Serge, Worsteds and Tweeds is very complete.
These goods were purchased early, hence quality and prices are right.

306 FRONT ST., BELLEVILLE

Have The Intelligencer sent to your home address.

ALLIES TRIUMPHED OVER TREMENDOUS OBSTACLES

Ypres Salient Presented a Nasty Problem—Allies Outguessed Huns, Who Felt Secure—Difficult Waterways Bridged and Crossed in Face of Terrific Fire

British Front in France and Belgium, Aug. 2.—(By a staff correspondent of the Associated Press.)—The terrain in the new battle zone presented tremendous difficulties for the attacking armies.

Between Dixmude and the point where the Ypres-Comines canal crosses the line on the lower part of the Ypres salient, two great forces had been imbedded for three years, and this portion of the line had come to be looked upon as impregnable for either side.

The present battle ground between Dixmude and Liserne was "No Man's Land" within whose borders lay marshes and morasses, which in winter months are impassable. This formidable natural barrier was rendered still stronger by the inundation of large areas by the release of waters from the canals.

The Germans and allies alike, seeking bits of dry land for a footing, being so far apart in some places that the distance between the lines was nearly three miles.

A NASTY PROBLEM.

Below this section opposing lines followed either bank of the Yser Canals and then went on the Ypres salient, fare to fare, but with the Germans holding the dominating high land about the salient. The Dixmude-Liserne section of the front is a wilderness of partly inundated and deserted farms dotted with pools of brackish water, and cut into strange shapes by drainage ditches. There are but few remaining civilian inhabitants in this "No Man's Land." Crumbling cottage walls and an occasional roofless church rose above the flats. Neither side feare d a surprise attack or a trench raid. Since Duke Albrecht's Wurttemberg troops were swallowed up in the flood let loose by opening up the sluice gates in October, 1914, the enemy had not tried to cross the marshes, nor had they tried to cross over the Yser since the Belgians in the spring of 1915, after sanguinary fighting, flung them back across the bridgehead at Liserne.

YPRES SALIENT.

The Ypres salient itself furnished as nasty a problem as could be presented to an attacking army. The country here is saucer-shaped, and the Germans held the lip of this saucer. All the lower lying land within this dish had been dominated by the enemy, who could pour a stream of shells and machine gun fire into the troops and supply columns advancing across the salient.

The situation was rendered still more difficult by the presence within the saucer of a large number of waterways that must be crossed by means of bridges which might at any time be destroyed by gunfire.

BUILT BRIDGES UNDER FIRE

This difficulty, however, was overcome by a brilliant feat of the British engineers who threw 17 bridges across the waterways for the advancing troops, in the face of a terrific gunfire. Similar and equally remarkable work was done by the French engineers who were forced to bridge the Yser for the attack.

OFFICERS ELECTED

The annual convention of the Eastern Volunteer Firemen's Association was held in this city yesterday, and the following officers were elected:

Hon. President, R. Weddell, Trenton.

President, F. J. Vanalstine, Napanee.

Vice President, H. Colbourn, Trenton.

Sec-Treas., W. H. James, Trenton.

Have The Intelligencer sent to your home address.

Doctors Recommend Hardwood Flooring.

Because it is the most sanitary and healthy flooring obtainable.

It cannot harbour dust and dirt like old style carpets.

It is easy to keep clean. It adds beauty, distinction and value to every room.

What's more, it costs less to buy and lay Beaver Brand hardwood floors than it does to buy carpets.

We'll prove this to you if you'll ask us for quotations.

ARTHUR A. SILLS, R. F. D. NO. 2, BELLEVILLE. AVONDALE 2 MILES FROM BELLEVILLE ON FRONT ROAD. PHONE 145r21, 18-dandw Simons.

Canada First Say Veterans

HAMILTON, Aug. 2.—The following resolution, copies of which will be forwarded to the Premier and Opposition leader and to the Toronto Win-the-War Committee, has been passed by the Hamilton War Veterans:

"Realizing as we do the urgent need of reinforcements for our comrades overseas, and in view of the early adoption by Parliament of conscription measures to afford necessary relief, the Hamilton branch of the Great War Veterans' Association of Canada places itself on record as follows:

"First—We urge that as soon as the Military Service Act of 1917 has passed the Senate and received the assent of His Excellency-General it shall be put into force without unnecessary delay.

"Second—We appeal to all patriotic Canadians to drop sectionalism an dto place country before party, that Canada may be united for the vigorous prosecution of the war.

"Third—We view with disfavor the evidence of an approaching general election and we certainly hope that it may yet be found possible to administer the affairs of the nation under a national, non-partisan Government without plunging the country into the strife of a general election and hazarding the prospects of early relief being accorded to our comrades at the front.

TWO SEND $1,000 CHECKS

R. W. Leonard and W. R. P. Parker Help Swell Campaign Funds.

TORONTO, Aug 2—Mr. R. W. Leonard and Mr. W. R. P. Parker have each forwarded a check for $1,000 to Mr. Aemilius Jarvis to be used in furthering the cause of the Win-the-War Convention. Mr. Parker says in his letter to Mr. Jarvis: "Elections are not won without campaign funds, and I believe the new party should start with an impressive bank balance. Organization and publicity on a very large scale are necessary and subscriptions should be made on the scale demanded by the circumstances if the treasurer is to command a fund which will compare favorably with the campaign funds of opposing machine organizations. In this case I feel that I'm giving to a cause which is the salvat of the Patriotic Fund or the Red Cross."

40,000 GREEKS ARE STARVED TO DEATH

Bulgarians Try to Exterminate Them in Macedonia

PARIS, Aug. 2.—Forty thousand Greeks have been starved to death in Eastern Macedonia since the Bulgarian occupation began, according to authentic reports received by the Greek Government, says a Havas despatch from Athens under Tuesday's date.

"The Bulgarians," adds the correspondent, "have carried on systematic execution of the Greek element in the population looking to its extermination. They have inflicted all sorts of privations upon the Greeks, burdening them with military work and deporting them to Bulgarian localities.

FRENCH CHILDREN RESCUED

Four Hundred Removed From Danger Zone

PARIS, Aug. 2.—Four hundred small children threatened with death by asphyxiating gas bombs dropped by enemy aviators were successfully removed yesterday from a small French town near the firing line to a place of safety by the American Red Cross, in response to the first emergency call received at the Parisian headquarters.

The first word of the children's condition reached headquarters late Thursday afternoon, and the next day the Red Cross sent doctors and nurses and a truckload of condensed milk, clothing and drugs for their relief. The children were bathed, fed and provided with clean clothing. They were given medical attention and finally transferred to a safer locality.

As the German aviators are using gas bombs, and because it is impossible to equip children properly with gas masks, it as been considered necessary to take them out of the danger zone. Many American women are busy harvesting crops, have been unable to give adequate attention to their children, and the Red Cross has now taken them under its control temporarily.

MEMORIAL TO BISHOP

KINGSTON, Aug 2.—Illinois stone of an expensive quality will be used to rear a mausoleum over the grave of the late Bishop Mills, of the diocese of Ontario, who is buried in Cataraqui cemetery, near here.

Six Senators Are Introduced

OTTAWA, Aug. 2.—Six new Senators were introduced at the opening of the Senate sitting yesterday. Senator Richard Blain and Senator John H. Fisher were introduced by Sir James Lougheed and Sir Mackenzie Bowell; Senator Lieutenant McLeans was introduced by Sir James Lougheed and Senator Sharp; Senator D. O. L'Esperance was introduced by Senator Lougheed and Senator Beaubien; Senator G. G. Foster was introduced by Sir James Lougheed and Senator Pope; Senator Sinclair White was introduced by Sir James Lougheed and Senator McLennan.

USE CONSCRIPTION TO PROVOKE THE PEOPLE

MONTREAL, Aug. 2.—Le Pays contends that the conscription law will be rigorously enforced here in Montreal, not for the purpose of sending men across the Atlantic, for the reason that the Americans have taken all the tonnage, but, rather, to provoke resistance on the part of the people so that it may be said that the French-Canadians are not a loyal people. In order to meet this emergency Le Pays has discovered several Ontario regiments concentrated here, with six warships in the harbor, adding, however, that there will be no trouble and that such preparations have been for nothing.

"Our people," says Le Pays, "will show that they have been badly judged by the hope that they would rise in consequence of a military manoeuvre which, after all, is but a political manoeuvre in view of the coming elections."

L'Autorite, after mentioning the large number of Italian priests who have gone to war, says it submits the information to "those who have good faith enough to recognize their error in believing themselves more Catholic than the Pope and the highest dignitaries of the Church."

Welsh Crushed Kaiser's Guards

British Front in France and Belgium, Aug. 2—(By a staff correspondent of the Associated Press)—Welsh troops on Tuesday added a new star to the crown, for it fell to one of their regiments to administer a crushing defeat in General Haig's great offensive on the Third Battalion of Infantry Guards, which was Emperor William's crack body of troops.

98 GUNS, 4,500 FOE

This is the Russo-Roumanian Bag—Enemy Front Broken 11 Miles.

PETROGRAD, Aug. 2.—A telegram from Jassy says the Russo-Roumanian advances between the Casin and Putna Valleys resulted in the enemy losing between July 24 and 26, ninety-eight guns and about 4,500 prisoners.

The enemy front of sixty kilometres (forty miles) was broken to a depth of between seventeen and twenty kilometres (eleven and thirteen miles).

Scantlebury
PICTURE FRAMING

You must have a number of pictures unframed stored away doing no service whatsoever. Get these out now and avail yourself of the August Picture Frame Bargains and Values never before known.

We commenced this sale July 1st, but we had to call it off because of the rush of work. However, we now renew it for August that all may have the opportunity of participating in the good things of framing. Open out those old rolls of pictures today; bring them in and have them framed to your liking. It will cost less this month than any time during the coming year if you bring them to SCANTLEBURY in the Up-Street Wall Paper and Picture Store—the only Scantlebury Store in Belleville.

PAINTS, LEAD, OIL, TURPENTINE, VARNISH, WINDOW GLASS, PLATE GLASS, WIND SHIELDS.

In this, our Paint and Glass Departments, we can serve you right royally. Our prices are far less than the usual prices asked and the quality of our goods is quite superior. We will mix your paint from pure lead and oils at the prices asked for ordinary ready mixed paints today. We will sell you No. 1 lead at prices lower than are asked for No. 3. You are on the inside when you buy your paints from

Scantlebury!

TANLAC Seven Million Bottles sold in two years. Now sold in Belleville at—
OSTROM'S DRUG STORE

CORBY Whiskies

These Whiskies are Manufactured at our Distillery at CORBYVILLE, ONTARIO, where we have been making Whiskies for the past 57 years. Our distillery has a capacity of 17,000 GALLONS DAILY, is the largest in Canada, and is also recognized as the most modern and up-to-date.

Price List—Express Prepaid

4 bottles Corby's Special Selected Rye Whisky	$ 5.00
1 gallon Corby's Special Selected Rye Whisky	5.25
1 case Corby's Special Selected Rye Whisky (12 bottles)	11.50
4 bottles Corby's Majestic Rye Whisky	4.00
1 gallon Corby's Majestic Rye Whisky	4.50
1 case Corby's Majestic Rye Whisky (12 bottles)	9.00

The above prices apply only to the Province of Ontario, points east of Detroit and Lake Huron.

Obtainable from Any First-Class Liquor Dealer
If you cannot get it from your favorite liquor dealer, advise us and we will attend to it for you.

Our Packages are Plain—Without Advertising

One Bottle Special Offers
One bottle Corby's Special Selected Rye Whisky with trial bottle (Special Offer No. 1) $1.50
One bottle Corby's Majestic Rye Whisky (Special Offer No. 3) 1.25
These one-bottle lots are SHIPPED BY US ONLY, but any other p ckage CAN BE OBTAINED FROM YOUR LIQUOR DEALER as well as from us.
Our Offer No. 1 consists of a large bottle and a trial bottle of our SPECIAL SELECTED Rye Whisky, or 2 bottles being sent to you in one package, express charges being paid, upon receipt of $1.50. If you are not satisfied after trying the sample bottle, return the large bottle at our expense, and we will, without question, refund the full amount charged, $1.50.

One Gallon Jar
This is THE POPULAR PACKAGE in the mail order business and gives you the most whisky for your money. It is a glass jar and has a handle as shown in the above picture. When empty it is useful for other purposes.

Quick Service
If you send your orders direct to us, WE GUARANTEE TO SHIP THE GOODS THE DAY THE ORDER IS RECEIVED.

Instructions
Send us Express, Post Office Money Order or Postal Note addressed to
H. CORBY DISTILLERY COMPANY, LIMITED
622 Shaughnessy Bldg., MONTREAL
CORBY'S OF CORBYVILLE FOR FIFTY-EIGHT YEARS

Daily Intelligencer.

Published and issued every afternoon except Sunday, by the Intelligencer Printing and Publishing Co. in the City of Belleville, County of Hastings, Province of Ontario, at 331 Front Street, Belleville. CHARLES FAPPLE, Manager.

RATES OF ADVERTISING.

Advertisements inserted in the Intelligencer at the following rates: Transient Advertisements, 10c. per line first insertion, and 5c. per line subsequent insertions. Special Rates for Long Contracts. Legal Advertisements 10c. per line first insertion, and 5c. per line subsequent insertions. Preferred position, 25 per cent. extra. Reading notices, 20c. per line. Marriages, Births, Deaths, 50c. each insertion. Obituaries, 50c. per line. Special rates for Boilerplate, Display Advertisements, Contracts, Classified, Etc. Rates for classified advertisements, 1c. per word, 1c. per insertion cash, by the year at our rates. Copy for insertion must be delivered at the Intelligencer business office.

SUBSCRIPTION RATES.

(Daily Edition)

Delivered in city $3.00
Paid at office, post or post-office, $2.50
Year by mail to rural offices $2.50
Year by mail $3.00
(Weekly Edition)
Year by mail $1.00
Year to U. S. A. $1.50
Six months rate ..... 50c.
Small above subscription rates in advance or an additional amount of 25 cents will be added.

LAURIER THE LEADER.

Conscription Liberals who object to a leader like Laurier, who does not represent them either personally or politically, are faced with the hard and cold fact that Sir Wilfrid has no present intention of giving up his Observation Post as leader of His Majesty's Loyal Opposition and the salary pertaining thereto of $10,500 per annum.

Sir Clifton and other Liberals of the old school, besides some of the new school, and a large proportion of the English-speaking Liberal press, have served notice on Sir Wilfrid that as national Liberal leader his career has ended. Sir Gifford was especially emphatic about it in a speech at Winnipeg when he said that Laurier had abrogated his position as Liberal leader by his attitude toward coalition and conscription.

Sir Wilfrid rose to a question of privilege in Parliament yesterday and served notice on all Grits, big and small, but particularly Sir Clifford Sifton, that he was still leader of His Majesty's Loyal Opposition and proposed to continue as such—the national leader of the Liberal party.

If Sir Wilfrid isn't careful he will wake up some fine morning and find that he is only leading a discredited remnant of misfit politicians, a mixture of noise and nuisance flavored by Oliver, Pugsley, and Murphy, Bourassa, Lavergne, Marcil and Martin, the anti-conscriptionists; with a dash of Graham, the faint-hearted conscriptionist who favors another "grand and united effort to get volunteers."

FIGHTING INDEPENDENCE

The much-talked-of Win-the-War convention starts in Toronto today and considerable interest is being taken in the probable course the convention will take. Toronto has accomplished much for patriotic purposes but it has also generated billions of watts of talk which did not seem to get anywhere. The beginning of this Win-the-War movement seemed destined to remain in the conversation stage, but recent events have opened a field for the association where much good may be accomplished, and a strong organization built up of representative Canadian citizens all over the province who are big enough to cast off party clothes for the rest of the war.

The great danger is that the Win-the-War association may be wrecked by politicians before its foundation is sufficiently strong to support the superstructure.

The proceedings in Toronto today and tomorrow will be watched with interest and it is to be hoped that any and all plots of politicians will be routed, and that any partisan attempt to stampede the convention or sow political discord will be promptly smashed.

WOMEN IN THE FIELDS

KINGSTON, Aug. 2.—Great crops are being garnered throughout practically all women are in the fields and doing the work.

GRAHAM COOKIES.

"It is the general consensus of opinion that there should be a grand strong effort for voluntary recruiting before any attempt is made at conscription," says George P. Graham's newspaper, the Brockville Recorder. Where do you get that stuff, George? Wake up this is Ontario—not Quebec! The general consensus of opinion you speak of consists of yourself and Wilfrid, Pugsley, and Oliver, Bourassa and Lavergne, Marcil and Martin, and other patriots and patriots in the Province of Quebec. Just wait until Bill Pugsley gets home, the neighbors won't do a thing to him for his apostasy. And little Frank Oliver—there is a bunch waiting for him out in the chaparral back home waiting to rope and hog tie the prairie statesman who has gone wrong. The east will be more healthy than the west for Frank for some time to come.

Meanwhile the "general consensus of opinion" favors voluntary recruiting, according to Graham's paper, published in Brockville—that, and not in Quebec as might be imagined from the tone of some of its editorial utterances.

These Liberal Editors.

Hamilton Herald (Lib.)

Representative federal newspapers from all Ontario make common declaration that they will support no candidate who is the pledged to conscription. That declaration is equivalent to a repudiation of Sir Wilfrid Laurier as a party leader. The bold stand taken by the Liberal editors and the unanimity in the way in which they set forth their views afford a striking contrast to the shuffling of the Ontario Liberal politicians who met in Toronto a few days ago for a similar purpose. It may be that the Liberal newspaper now met and made their declaration in order to correct the bad impression made by the politicians and also to warn the politicians and hold them to their duty.

Price of Bread Must Come Down

OTTAWA, Aug. 2.—At a representative meeting of the milling interest of Canada, held in the offices of Hon. W. J. Hanna, Dominion Food Controller, the principle was laid down that whatever is necessary to reduce the relation of the prices of wheat the flour and of flour to bread must be done.

The meeting was attended by 31 representatives, including Lieut.-Col. Sharpe and Mr. H. T. Robson of the Wheat Export Company, New York. (So organization through which Great Britain operates in securing its supply of American wheat.

Hon. W. J. Hanna, who occupied the chair, said the meeting was called for the purpose of discussing the relation of the prices of flour and bread to wheat.

"We recognize," said Mr. Hanna, "that the milling interests are entitled to a fair profit. It would not be to the interests of the millers or of the country to ask for their co-operation without a fair working profit. We hope to come to an arrangement which will protect the interests of all parties."

Mr. Hanna said that similar consideration would be devoted to the "spread" between the prices of flour and bread as to that between the prices of wheat and flour.

"The price of bread has been too high," said Mr. Hanna, "particularly in some sections. Whatever is necessary to be done—we hope agreeably to all concerned. But it must be done." Mr. Hanna hoped by co-operation to avoid arbitrary regulation.

After a careful consideration of the whole matter, the representatives of the Grain Export Company advised that definite action be delayed until the American food administration was in a position to take action in the United States.

In order that the Food Controller should be in a position to obtain the expert knowledge that the millers are able to bring to the question, a committee was appointed to co-operate with him in an advisory capacity, consisting of eight persons, seven of whose members were nominated as follows: Messrs. A. Labelle, W. H. Hutchison, D. A. Campbell, W. A. Black, W. T. Moore, C. B. Watts and — McFarlane.

OTHER VIEWS

"THE VOLUNTEERS"

Montreal Star.

It is those who have been least active in the recruiting campaign who are foremost now in insisting with strong emphasis upon a further trial of the volunteering system. They will vigorously "support the war" so long as they can retain a system which permits them not to help.

Should Live Some Yet.

(Montreal Star)

Here's hoping the story of the attempted assassination of the Kaiser by an American is untrue and that nobody succeeds in a similar attempt. There is one man on earth who should be kept alive until after the war it is William of Germany.

Encourage Recruiting.

(Ottawa Journal)

If they stop joy-riding in Canada to save gasoline some young chaps may find themselves out of jobs and take the $1.10 a day.

Queer Obsessions.

(Hamilton Herald)

The conviction of Lord Kitchener's saint and he is not dead, and he will not soon be heard from, is one of those strange obsessions which sometimes seize people who are bereaved. The relatives of Sir Hector Macdonald, who—pitiful death occurred many years ago, believe to this day that he is still alive, and a year or two ago they felt sure that he and General Brusiloff were one and the same person.

A Pathetic Survival.

(London, Eng. Saturday Review)

Sir Wilfrid Laurier is opposing the conscription bill in Canada, the second reading of which was debated last week. He might as well oppose the use of sandbags or the rifle in war. The law of conscription is today becoming the law of self-preservation. There are a certain number of people at home and in Great Britain who wish to stop the war and "take up" a truce with Germany, and thereby the natural foes of conscription are first essential to a continuation as the first of Sir Wilfrid Laurier does not belong to these partisans—far from it—he appears to be, rather, a pathetic survival of the old Liberalism before the war. He will, of course, be swept away, and shortly the only white country on earth when conscription will not exist as an elementary law of life will be Ireland.

28 CANADIAN OFFICERS RECRUITING IN U. S.

OTTAWA, Aug. 2.—Canada has now a staff of twenty-eight officers attached to the British Recruiting Mission in the United States endeavoring to secure recruits from among the many thousands of Canadians across the line for the Canadian Expeditionary Force. They are six Lieut.-Colonels, five Majors, twelve Captains and five Lieutenants. The Minister of Militia gave this information to parliament this afternoon in response to a question by Mr. E. M. Macdonald. The Lieut.-Colonels who have been directed to obtain recruits in the United States under the supervision of the British Recruiting Mission are H. Williams, C. A. Warren, T. B. Richardson, J. S. Dennis, F. C. Dennis and LeGrand Reed.

Replying to a question by Mr. Proulx, Sir Edward Kemp said that there were three automobiles used by the Militia Department, one by the Minister, one by the Parliamentary Secretary, and one by the chairman of the Military Hospitals Commission. For the use and maintenance of Ministers of the Crown when taking them about the city on official business there were four automobiles. The were cars had cost the Government $10,916. Sir Edward said that no official of the department was allowed to use these automobiles for pleasure trips.

SAYS CHICAGO'S MAYOR IS WILFULLY WICKED

CHICAGO, AUG. 1.— "Wilfully wicked and culpable," was the way ex-Judge William H. Wilson, at a Field Day at Fort Sheridan, Ill., characterized Mayor Thompson's attitude toward the war, while more than 2,000 members of the First Illinois Field Artillery vigorously applauded.

No less pronounced was their approval when Judge Vincent urged that German-American editors be thrust into first line trenches, and then exhorted the soldiers to "kill Germans, kill them individually, kill them by batteries and battalions, by fire and division."

"I regret that we cannot put some of our German-American editors on the firing line in the first line trenches," he said, "but do more wilfully wicked and culpable than they is the Mayor of a great city not thirty miles from here, and I hope the time will soon come when the United States Government will take due cognizance of that sentiment. When it does I am satisfied that the people will say: 'Don't give him mercy: give him justice.'"

ALL KINDS OF JUNK WANTED at the B. Springer & Co. WORKS,

Cast Iron ... $24 to $26 per ton
Stove Plate ... 80c. to 90c. per cwt.
Wrought Iron ... 85c. per cwt.
Steel ... 60c. per cwt.
Zinc ... 5c. to 6c. per lb
Rags ... 5c. to 6c. per lb
Copper ... 22c. per lb.
Heavy Lead ... 7c. to 8c. per lb
Bones ... $1.20 per cwt.
Paper ... 35c. per cwt.
Old Rubber Boots and Shoes ... 6½c. to 7½c. per lb
Auto Tires ... 3½c. per lb.
49 Mill St, Belleville. Phone 194.

GRAND TRUNK RAILWAY SYSTEM

SPEND YOUR VACATION in the LAKES OF MUSKOKA LAKES ALGONQUIN PARK MAGANETAWAN RIVER LAKE OF BAYS KAWARTHA LAKES GEORGIAN BAY

All reached via Grand Trunk R. Round trip tourist tickets now on sale from stations in Ontario at very low fares with liberal stopovers.

Get your tickets, parlor car seats or sleeping car berths in advance.

Full particulars and tickets on application to

G. T. THOMPSON, City Agent, 30 Bridge Street.

T. H. Coppin, Depot Agent, Belleville.

RAILWAY TRANSPORTATION

RAILWAY TIME TABLE
GRAND TRUNK RAILWAY

Time of departure from Belleville Station.

Going East.

No. 12—12.30 a.m.—Mail train daily.
No. 14—2.57 a.m.—Fast train River, daily.
No. 32—5.35 p.m.—Local passenger, daily except Sunday.
No. 6—11.19 a.m.—Mail and Express, daily.
No. 16—12.15 p.m.—Express daily.
No. 18—3.15 p.m.—Mail and Express daily.
No. 12—4.35 a.m.—Limited Express daily.
Local—7.00 a.m. returning leaves Toronto at 8 p.m. arriving at Belleville 9.25 p.m. daily except Sunday.
No. 37—11.10 a.m. —Passenger, daily except Sunday.
No. 1—2.05 p.m.—International Limited.
No. 7—4.50 p.m.—Mail and Express daily.

BELLEVILLE AND PETERBOROUGH

Going West.

Mail ..... 6.20 8.00 a.m.
Passenger ..... 9.00 9.50 a.m.

Going East
Arrive Lv. Peterboro
Mixed ..... 10.45 a.m. 1.30 p.m.
Mail ..... 4.15 p.m. 1.30 p.m.

BELLEVILLE AND MADOC

Going North
Arrive Lv. Madoc
Mixed ..... 11.11 p.m. 1.50 p.m.
Mixed ..... 8.30 p.m. 7.50 a.m.

Going South
Arrive Leave Madoc
Mixed ..... 4.50 a.m. 2.30 p.m.
Mixed ..... 9.15 a.m. 7.25 p.m.
None of the above trains run on Sunday.

CANADIAN PACIFIC RAILWAY

Corrected to Date, Jan. 14, 1917

Going East.

CHICAGO-MONTREAL THROUGH SERVICE.

"Canadian" "Wolverine"
Daily. Daily.
Leave Toronto ... 9.15 a.m. 11.30 p.m.
Leave Belleville ... 12.50 p.m. 2.55 a.m.
Arrive Montreal ... 6.30 p.m. 6.55 a.m.

Going West.

MONTREAL-CHICAGO THROUGH SERVICE.

"Canadian" "Detroit"
Daily. Daily.
Leave Montreal ... 8.45 a.m. 10.00 p.m.
Leave Belleville ... 3.18 p.m. 4.00 a.m.

CANADIAN NORTHERN RAILWAY

For Toronto and intermediate points, 8.30 a.m. daily except Sunday; 7 a.m. daily except Sunday, and 4.10 p.m. daily. For Trenton, Wellington, Picton and intermediate points, 7 a.m. 1.15 a.m. 4.10 p.m. except Saturday and Sunday; 4.10 p.m. and 8.10 p.m. Saturday only.

For Maynooth, Bancroft and intermediate points: 7.00 a.m. except Sunday.

For Deseronto, Napanee and Coe Hill: 7.00 a.m. except Saturday; 1.15 p.m. except Sunday; 5.15 p.m. except Sunday; 8.10 p.m. except Saturday only.

For Frankford, Marmora and Coe Hill and intermediate points: 7.00 a.m. and 1.15 p.m. except Sunday.

For Napanee, Tamworth and Kingston: 7.00 a.m. and 1.15 p.m. except Sunday.

For Smiths Falls, Ottawa and intermediate points: 7.00 a.m. except Sunday and 5.15 p.m. except Sunday; 1.15 p.m. Sunday only.

Bank of Montreal

Capital, all paid up... $16,000,000
Rest... $16,000,000

SAVINGS BANK DEPARTMENT.

Interest allowed on sums of $1.00 and upwards at current rates.

Banking hours 10 a.m. to 3 p.m. Wednesdays 10 a.m. to 12 noon.

A. TANNAHILL,
Manager Belleville Branch

HOMESEEKER'S EXCURSIONS
LOW RETURN FARE TO WESTERN CANADA
ONCE A WEEK
Convenient Service. Modern Electric Lighted Equipment
Tourist Sleeping Cars and Colonist Coaches
For Tickets, Reservations, Literature and information, apply to
E. M. FISK, STATION AGENT, or V. NICHOLSON, CITY AGENT
Or write R. L. Fairbaine, G.P.A., 68 King St. E., Toronto.
CANADIAN NORTHERN RAILWAY

Belleville Business Directory

The Professional Fraternity of our City will find under this head an exceptionally advantageous investment, the returns hitherto obtained making the extremely moderate cost but normal. By consulting any price list in another column or calling at The Intelligencer Business Office, information may be obtained.

MUSICAL

WHEATLEY Music Studios
N Bridge St. Tel. 84.
Conducted by one of the most successful teachers in Canada. Diploma for Graduation.
Phone Bell Connection 1905-1917.
RE-OPENS SEPTEMBER 6th.
ERNEST WHEATLEY, Mus. Bac.
A.R.C.M.
Assisted by 3 A.T.C.M. Graduates.

INSURANCE

GREAT WEST LIFE ASSURANCE COMPANY OF CANADA
OFFICE: 8 CAMPBELL ST.
Chas. Reid Geo. W. Anderson
District Agent General Agent

C. R. HAM.
A Campbell Street
General Agent for The Mercantile Casualty Co.
Sick and Accident Insurance also
Fire and Life and Plate Glass Accounts Collected.

W. H. HUDSON
Liverpool & London & Globe Ins. Co.; North British & Mercantile Ins. Co.; Sun Fire; Waterloo Mutual; Lloyds' Plate Glass; Dominion of Canada Guarantee and Accident Ins. Co. and other companies.
Farm and City property insured in first-class and reliable companies and at lowest current rates. Land valuator and agent for selling, renting and purchasing property. Rents collected. Office: 17 Campbell St., Belleville.
Phone 161.

FARM INSURANCE
FRAME BUILDINGS
75c to $1.00 per $100.00
BRICK BUILDINGS
50c to 75c per $100.00
Reduction of 10c for lightning rods or Metal roof. Why pay higher rates when you can get cheaper rates and Company guaranteed.
Bring in your policies and let me quote many rates before you renew your insurance.
CHANCEY ASHLEY
BELLEVILLE, 290 FRONT ST.

R. H. KETCHESON
Agent for
Live Stock Insurance; Canadian Fire Insurance Co.; Inter-State Queen Fire Insurance Co.; York Railway Accident Insurance Co.

ROBERT BOGLE
Mercantile Agency
Insurance, Real Estate, Loans Negotiated, Accountant, Auditor.
Estates Managed.
Office: 32 Bridge Street.

FOR SALE
Two acres good garden and fruit trees, house and barn, lot 75 by 10 feet. Good buildings, inexhaustible water supply; 1 mile east of Belleville. Apply 3 D. Ponton, Belleville, Ont.

SYNOPSIS OF CANADIAN NORTH WEST LAND REGULATIONS.

The sole head of a family, or any male over 18 years old, may homestead a quarter section of available Dominion land in Manitoba, Saskatchewan or Alberta. The applicant must appear in person to the Dominion Lands Agency or Sub-Agency for the district. Entry by proxy may be made at any Dominion Lands Agency (but not Sub-Agency) on certain conditions.

Duties—Six months residence in each of three years, cultivation of 50 acres and erection of a house worth $300.

W. W. CORY, C.M.G.,
Deputy Minister of the Interior.
N.B.—Unauthorized publication of this advertisement will not be paid for.—2236

MEDICAL

Porter, Butler & Phyde
BARRISTERS, SOLICITORS, NOTARIES PUBLIC, ETC.
E. A. Butler Chas. A. Phyde
Money to loan on Mortgage and Interest.
Office—279 Front St., Belleville, Ont.

W. M. CARNEW,
Barrister, etc.
County Crown Attorney.
Office: Court House.
Phone, Bell, House, 433.

NORTHRUP & PONTON
Barristers, Solicitors, Notaries Public, Commissioners, Office: North Bridge Street. Solicitors for the Merchants Bank of Canada and the Bank of Montreal. Money to loan on mortgages.
W. B. NORTHRUP, K.C., M.P.
W. N. PONTON, K.C.
R. D. PONTON.

MALCOLM WRIGHT
Barrister, Solicitor, Notary Public, etc. Office: 15 Campbell St., Belleville. Money to loan at lowest rates.

MIKEL, STEWART & BAALIM
Barristers, Solicitors, etc., Belleville, Madoc and Trenton. Solicitors for Molsons Bank.
W. C. MIKEL, K.C.
D. E. K. STEWART
FRANK BAALIM.

W. D. M. SHOREY
Barrister, Solicitor, etc. Solicitor for the Dominion Bank and the Township of Ameliasburg. Money to loan on mortgages on easy terms.
Office: 8 Campbell St., Belleville.

FRALECK & ABBOT
Barristers, Etc.
Front Street, Belleville. East side.
E. S. Fraleck Geo. Abbot

MEDICAL

V. BLAKSLEY, M.B., M.D.C.M.
I.M.C.C.
...Physician and Surgeon
111 VICTORIA AVENUE, Cor. Victoria and Bridge Sts. Hours to 9.30 a.m.; 2 to 4 and 7 to 9 p.m.

DR. J. J. ROBERTSON
Physician & Surgeon
Diseases of Women and Children a Specialty.
Office and Residence: Corner of the late Dr. Mather's. 217, Pinnacle St.
Telephone 271.

BUS, AUTO AND CABS

ASSELSTINE'S
MOTOR BUS, CAB & AUTO LIVERY
Special cars, brougham and carriages, all rubber tired, for weddings, private driving or funerals. The best service in town. Office and stables, cor. Moira and Victoria Ave. Phone 22. Tweed stage in connection. Phone 22.

LAUNDRY

QUINTE LAUNDRY
Work done by the Quinte Laundry is guaranteed to be satisfactory in every way. Shirts, Collars and Cuffs our specialty. Family work done by the year. W. Vallance, Mgr. Phone 580

MONEY

MASSON
Private money to loan on mortgages on farms and other real estate, at lowest rate of interest on terms to suit borrower. Apply to
E. Masson,
Barrister, etc.
Bank of Commerce Building, corner of Front and Campbell streets, Belleville.

OSTEOPATHY

B. E. MARSHALL, D.O.
Osteopathic Physician
Successor to Dr. Kimmel.
Office, 231 Front St.
Phone 209.

Have The Intelligencer sent to your home address.

Punch bowls of molded ice, with delicate flowers incased therein are being tendered for social functions of some ice manufacturers.

GRAHAM COOKIES.

The abundant, creamy lather of Lifebuoy Soap is laden with great cleansing, purifying and antiseptic properties as well.

LIFEBUOY HEALTH SOAP

So, when you have used LIFEBUOY one skin, garment or purchaser in the house will be sure of cleanliness and SAFETY.

The solid antiseptic color vanishes quickly in water.

LEVER BROTHERS Limited TORONTO

At all Grocers

LIFEBUOY HEALTH SOAP

CANADIAN GOVERNMENT RAILWAYS

Montreal and Halifax

OCEAN LIMITED (Daily)

Dep. 7.00 p.m.—Montreal—Arr. 9.25 a.m. (following day)
Arr. 10.50 p.m.—Halifax—Dep. 7.45 a.m. (following day)

MARITIME EXPRESS

(Daily Except Saturday)

Dep. 9.35 a.m.—Montreal—Arr. 7.20 p.m. (following day)
Arr. 1.50 p.m.—Halifax—Dep. 11.00 p.m. (following day).

Daily except Sun. Daily except Mon.

Tickets and sleeping car reservations apply G. Tiffin, General Western Agent, 52 King Street, East, Toronto, Ont.

Montreal and Metis Beach

ST. LAWRENCE SPECIAL

Dep. Montreal 11.00 p.m. Mon. Wed. Fri.
Arr. Metis Beach 7.52 a.m. Tues. Thurs. Sat.
Dep. Metis Beach 7.00 a.m. Sun. Tues. Thurs.
Arr. Montreal 7.45 a.m. Mon. Wed. Fri.

Lake and Rail Route to Winnipeg

Leave Toronto G.T.R. 10.45 a.m. Mon. Wed. Sat.
Arrive Sarnia, G.T.R. 4.30 p.m. Mon. Wed. Sat.
Arr. Ft. William 1.15 p.m. Mon. Wed. Sat.
Arr. Winnipeg 7.00 a.m. Tues. Wed. Fri. Mon.
Arr. Winnipeg 8.00 a.m. Thurs. Sat. Tues.
Dep. Winnipeg 8.00 p.m. Tues. Thurs. Sat.
Arr. Sarnia 7.00 a.m. Tues. Thurs. Sat.
Arr. Toronto G.T.R. 1.15 p.m. Tues. Thurs. Sat.
Dep. Ft. William 1.15 p.m. Wed. Fri. Sun.
Arr. Sarnia 7.00 a.m. Thurs. Sat. Mon.
Arr. Toronto, G.T.R. 1.15 p.m. Tues. Fri. Sun.

WASH GOODS
AT CLEARING PRICES!

500 YARDS WASH GOODS in Voiles, Batiste, Repps and fancy Skirtings, regular 40c., 50c., and 60c.; on sale at yard ..... 39c.

500 YARDS WASH GOODS in Crepes, Voiles, Muslins, etc., regular 15c. to 25c.; only ..... 12½c.

WASH SKIRTS

5 dozen White Bedford Cord Wash Skirts, trimmed with buttons and two pockets, regular $1.75 and $2.00. Sale price $1.59

MIDDIES.

3 dozen Middies, all white, and trimmed with red, blue, or pink collars, regular $1.25 and $1.35, only ..... 89c.

Sport Middies, well made and trimmed with large fancy collars, priced at ..... $2.25 and $2.50

HOUSE DRESSES.

We have just received a shipment of new House Dresses in Chambrays and Ginghams, regular $2.00, $2.50 and $3.00, to clear at ..... $1.65, $1.75, $2.25 and $2.50

CHILDREN'S DRESSES.

Children's Dresses, 2-4 and 6 years, in Percale, regular 50c., only ..... 39c.

Children's Dresses, in Ginghams, Chambrays, etc., priced at $1.50, $1.75, up to $3.50.

Children's Dresses in White Lawn, nicely made, priced at $2.00, $2.75 and $4.00.

Earle & Cook Co.

Keep Cool!

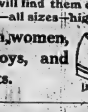

Wear a Pair of Our LIFEBUOY Outing Shoes

and you will find them cool and comfortable. All kinds—all sizes—high and low cuts.

For men, women, girls, boys, and little tots.

THE HAINES' SHOE HOUSES

Belleville, Napanee, Trenton, Smiths Falls

NOTICE TO THE PUBLIC

On and after July 19th we will be ready to carry on our business as usual.

Panama and Straw Hats cleaned and blocked. Also Furs Repaired & Remodelled at our new address.

J. T. DELANEY

17 Campbell St. Phone 797

Opp. Y. M. C. A.

Standard Bank
OF CANADA

Quarterly Dividend Notice No. 107

Notice is hereby given that a dividend at the rate of Thirteen Per Cent Per Annum upon the capital stock of this bank has this day been declared for the quarter ending July 31st, 1917, and that the same will be payable at the Head Office in this City and the Branches on and after Wednesday, the 1st day of August, 1917, to shareholders of record of the 31st day of July, 1917.

By order of the Board.

Toronto, June 25th, 1917.

JOHN ELLIOTT, General Manager.
C. H. EASSON, Assistant General Manager.

Shannonville Branch open Mondays and Thursdays.
Foxboro Branch open Tuesdays and Fridays.
Redneersville Branch open Wednesdays.

"A CHANCE FOR THOSE GOING WEST—HOMESEEKERS' EXCURSION, via C. P. R.

Homeseekers Excursions to Western Canada at attractive fares will be operated on Tuesday until October 31st, via Canadian Pacific the pioneer route to the West. Particulars from any Canadian Pacific Agent or W. B. Howard, District Passenger Agent, Toronto, Ont. S. BURROWS, City Agent.

THE MICHIGAN SPECIAL.

Convenient Night Train for Detroit and Chicago.

Particular attention is called to the the Canadian Pacific—Michigan Central Route to Detroit and Chicago. Leave Toronto 11.30 p.m. daily, arrive Detroit 7.40 a.m. and Chicago 3 p.m. Electric Lighted Standard Sleepers Toronto to Detroit. Further particulars from any Canadian Pacific Ticket Agent, or W. B. Howard, District Passenger Agent, Toronto, Ont. S. BURROWS, City Agent.

The Intelligencer will be published at one o'clock on Saturdays during July and August, and will be published at 4 p.m. on Wednesday as usual. The business office will close at 5 p.m. sharp on Saturdays.

In and About The City

INDIAN TRIBES' COUNCIL

The first reading was given in Parliament to a bill introduced by Mr. E. Guss Porter, "to incorporate a council for the Indian tribes of Canada." He explained that the bill was designed to promote education, morality, and business acumen among the Canadian Aborigines.

COOLER WEATHER

The weatherman's promised cooler weather comes slow. Yesterday afternoon there was a difference in his favor of one degree, but old Georgy Humidity went that several degrees better, before the day was out. Today the indications are that the weatherman will make good with his cooler weather programme.

CASE ENLARGED

The preliminary investigation into a serious charge preferred against W. P. McKenna, occupied the attention of Police Magistrate Masson yesterday afternoon, when the Crown's case was closed. The case was then enlarged until Friday morning when the accused may be placed in the box to give his version of the affair.

EARLY MORNING "JOY RIDERS"

Police Constable Ellis was upon Front Street this morning at 1.30 when a motor car, in which two men were seated, drove at a furious gait over the swing bridge and proceeded down Front street. Near No. 1 Fire Hall the car ran over the sidewalk and across the lawn at the entrance to Victoria Park. The car was then driven around Victoria Park at a rapid pace. As the car came from the park the officer made an attempt to have it stopped, but the driver did not heed the warning. It is alleged that the men used very bad language and appeared to be under the influence of liquor. As the car sped by the officer, one of the men was heard a remark "to hell with the cop." The number of the car was obtained and it belongs to a resident of Ameliasburg Township, but he was not one of the occupants. The names of the joy riders will no doubt be ascertained, and they will be summoned before the magistrate to answer for their actions.

CALLED BY DEATH.

MRS. SARAH ANN SHARPE

At the residence of her daughter, Mrs. Corp. Charles A. W. Thompson, 180 Charles street, Belleville, Mrs. Sarah Ann Sharpe, widow of the late Mr. John Sharpe, died last night after being ill for some months. Deceased, who was 84 years of age, was born at Hampstead, England in 1833. She came to Belleville in 1875 and had since resided here. Mrs. Sharpe was a lady who had many friends in the city who will regret to learn of her demise. She was a member of St. Paul's Anglican Church, and a lady who in earlier life took an active interest in church and philanthropic work. Her husband preceded her to the tomb some years ago. Surviving is one son and one daughter. The son is Sergt.-Major Howard Sharpe, who is attached to the Infantry School of Instruction at Kingston. The daughter is Mrs. Charles A. W. Thompson, whose husband, who holds the rank of corporal in the C.E.F., and is at present in France. To the bereaved will be extended the heartfelt sympathy of many friends.

MRS. ANN NOBES

Yesterday morning Mrs. Ann Nobes, relect of the late Mr. James Nobes, passed away at the residence of her son, Mr. W. H. Nobes, Wallbridge, Sidney township. Deceased had been in failing health for some time, but the fatal illness was of a short duration. Mrs. Nobes was a daughter of the late Mr. Robert Dixon and was born in Sidney in the year 1838, being thus 81 years of age. All her life had been spent in Hastings county. Deceased had been for years a member of the Methodist church and she was extremely patriotic; shortly before her demise, she finished knitting her 136th pair of socks. She was a lady who was highly esteemed for her many amiable qualities. Her husband predeceased her some years ago. One son, Mr. W. H. Nobes, is the surviving member of the family.

DIED OF SCALDS

PETERBORO, Aug. 2.—William Elson, who fell into a vat of boiling water in James' veneer factory at Curven, died as a result of his injuries. He was Tax Collector of the township, fifty-eight years of age, and leaves a wife and family.

Some Guelph boys took part in a contemptible piece of vandalism recently, when they stripped the cherry trees belonging to a feeble old man of the town. Girls followed the boys, the limbs of the trees being broken

THE TONIC THAT BRINGS HEALTH

"Fruit-a-tives" Builds Up The Whole System

Those who take "Fruit-a-tives" for the first time, are often astonished at this way it builds them up and make them feel better all over. They may be taking "Fruit-a-tives" for some specific disease, as Constipation, Indigestion, Chronic Headaches or Neuralgia, Kidney or Bladder Trouble, Rheumatism or Pain in the Back. And they find when "Fruit-a-tives" has cured the disease, that they feel better and stronger in every way. This is due to the wonderful tonic properties of this famous tablet, made from fruit juices.

50c. a box, 6 for $2.50, trial size, 25c. At all dealers or postpaid by Fruit-a-tives Limited, Ottawa.

Music and Drama

"THE DEVIL'S NEEDLE"

Norma Talmadge hasn't a family of Triangle kiddies in her new play, "The Devil's Needle," in which she and Tully Marshall are co-stars, and which is announced for exhibition at the Palace tomorrow and Saturday matinee and night.

Children have seemed to attach themselves inseparably to the young star of late. In "Martha's Vindication" she became involved in a heap of trouble through taking care of a baby which didn't belong to her. In "The Children in the House" she had a little flock of her own, and again in "Going Straight" she was the mother of a presumptive family.

Of course she is in love in "The Devil's Needle." She has the role of an artist's model, Tully Marshall being the artist. But he is so absorbed in his turn her down for another. In the end, however, her love becomes greater than that of his wife.

William Collier also appear on the same program in a new highly amusing Sparkle comedy entitled "Never Again," along with Charlie Chaplin in "Easy Street."

WALLACE REID AND CHARLIE CHAPLIN

Wallace Reid and Myrtle Stedman in "The Prison Without Walls" will be seen at Griffin's tomorrow and Saturday, adapt.

The photodramatic adaptation was made by Beulah M. Dix from Robert E. MacAlarney's unusual story.

Wallace Reid is seen as a prison reform expert, and Miss Stedman as a young philanthropist. The prison expert is sent to discover who is plotting among the prison officials. While on a tour of inspection the young philanthropist meets the prison expert and upon his release, still in search of the chief grafter, he is given a position as her secretary, only to discover that the man to whom she is engaged is suspected of being the "man higher up."

Wallace Reid has three exciting fights: one in the prison, another in a dilapidated tenement and the third happens when he is suspected of robbing the safe of the girl he loves.

Charlie Chaplin also appears on the same program "Easy Street" along with Mrs. Vernon Castle in the "Patria" series.

SENATOR TAYLOR WEDDED

The marriage of Senator George Taylor, of Gananoque, to Miss Lillian Coleman, took place Saturday at the residence of the bride's mother, Senator and Mrs. Taylor left immediately for a short trip to Montreal before taking up their residence in Gananoque.

DIED IN GERMANY

Lieut. R. G. Masson, Canadian Aviator, Succumbs While Prisoner

LONDON, Aug. 2.—Lieut. R. G. Masson, Flying Corps, formerly of the Canadians, is officially reported died as prisoner. It is thought he came from Ottawa.

G. T. P. ACQUIRES NEW STEAMSHIP TO HANDLE GROWING ALASKAN TRADE

The Grand Trunk Pacific has added another ship to its north Pacific coast fleet. This is the SS. "Tillamook," and it has been placed in service between Prince Rupert, the western terminal of the G. T. P. line and Ketchikan, Alaska.

This vessel is of United States registry, 119 feet in length, 29 feet beam, has a cargo capacity of about 450 tons, and good passenger accommodation. It will meet the growing demands of the northern trade in handling fresh fish, in handling supplies to canneries, and in looking after general trade, and serves as a further indication of the continued development of Alaska by the Grand Trunk Pacific, and of the increasing importance of Prince Rupert as a Pacific port and distributing centre. The big vessels of the G. T. P. fleet, the "Princess George" and the "Prince Rupert," are handling record business this year between Seattle, Victoria, Vancouver, Prince Rupert and the principal Alaskan ports.

DID NOT ENTER WAR TO MAKE OR SAVE MONEY

COBOURG, Aug. 2.—Rev. H. J. Latimer, chaplain with the Canadian forces overseas, formerly Methodist minister at Manilla, in a letter to his old friends on his old circuit, says in part:

"I have been in London for three months, detailed especially to work in the interests of the men on leave, and I see and talk with them every day from all over the Canadian world. Saturday I lunched with a fine boy of the old 116th, one of the best in the service, and the same day I was of service to a boy of the 160th, both boys back from France.

"Many things indeed happen to our boys, and I spend about $50 per month of my own salary giving them meals and providing beds and such like. I shall come back to Canada just as poor financially as I went away, for the men will not accept things and did not enter this war to make or save money.

"I have been in London for three months, but if any person thinks that it is a safety first easy job I wish that they would go with me or go alone, as I have to go, into the worst parts of the city at midnight, finding drunken soldiers and leading them to a place of safety amidst the curses of the folk who would ruin them, body and soul. After the war is over many a good mother will bless those who helped their boys in London just when they needed it most.

"But I must leave it all, and in a few weeks I hope to be standing in the trenches side by side with some of the boys with whom I enlisted, and it will be a relief, indeed, to get away from the slums of London.

"I pray to God, not so much that the war may be over, for if I were with you I would tell you that in my opinion the end seems farther away than a year ago—if it is over in eighteen months it will only be faithfully my most sanguine expectations. No, I pray for strength to 'carry on,' for it is hard, very hard work, and it shall be much harder."

"CREATION" BIG MIDWAY FEATURE

Sensation at Panama Pacific Exposition to be Seen at Toronto.

The famous World-at-Home-Shows will provide the Midway attractions at the Canadian National Exhibition, and the fund of amusement guaranteed is not only unique, but so far-reaching that no matter what one wishes to see or how diverse their tastes they will find something worthy of patronage. "Creation," the original spectacle exhibition at the Panama Pacific Exposition, is one of the head-liners. From impenetrable darkness and absolute quiet and solitude, the wonderful tale of the birth of the universe is told and unfolded day by day, each incident, as told in the first book of Genesis, being faithfully and artistically worked out and portrayed in every detail, even to the appearance of Adam and the creation of Eve. Venus, the most perfect woman in the world, is another feature, and there are rides and pony shows, submarine girls and a host of living curiosities.

Fresh from the Gardens

of the finest Tea-producing country in the world.

"SALADA"

TEA

Sealed Packets Only.

Try it—it's delicious. BLACK GREEN or MIXED.

TONE—

A tone exquisitely pure, perfect, rounded and crystal-clear—makes the

COLUMBIA GRAFONOLA

"The One Incomparable Musical Instrument"

And it is tone that has given Columbia Grafonolas the place they hold. It is their tone—unmatchable in its natural purity and absolute fidelity—that justifies their description as unparalleled instruments of music.

We are prepared to demonstrate this $135 instrument, play any record you may select, here or at your home. Convenient terms of payment may be arranged.

Columbia Grafonolas, $21 to $475

The J. M. GREENE Music Co., 316 Front Street, Belleville.

Using Tractors To Aid Farmers

Solving Help Problem—Pasture Lands Are to be Prepared For Late Crops

TORONTO, Aug. 2.—A demonstration of two farm tractors took place on the Neilson Farm on Dawes Road under the auspices of the companies manufacturing these machines and was attended by representatives of the Department of Agriculture and the Organization of Resources Committee. The machines proved to be a great improvement on the old horse ploughing system. They plodded along at a rate of more than two miles per hour, turning over three furrows as they went. One of these machines, drawing a two-furrow plough, can turn over five acres of land in a ten-hour day, whereas, by the old system, not more than one and a half acres can be turned in the same time. They require the attention of only one man.

The Provincial Government now has 60 tractors, which will all be at work next week. With the aid of these machines it is hoped to reclaim for the sowing of late crops the half million acres of land that have gone into pasture because of the inability of the owners to cultivate it. This would, of course, mean a great increase in the 1917 crop. The Government will demonstrate for farmers the possibilities of the farm tractor and will organize co-operative societies to assist the farmer in securing these machines.

Military News

Brig-Gen. Hemming's name has been brought to the notice of the British Secretary for War for distinguished service.

Lieut.-Col. J. A. V. Preston is gazetted as brigade commander, 9th Infantry Brigade, vice Major-General J. Hughes.

Lieut.-Col. C. E. Long, Royal Canadian Artillery, has been detailed for duty temporarily as director of artillery at militia headquarters.

It has now become necessary to make some relaxation in the age limit for cadets for the Imperial Royal Flying Corps, consequently cases will occur when candidates of ages above twenty-five (25) are sent to the medical boards, for examination. As all aged at a rate of more than two miles per hour, turning over three furrows as they went. One of these machines, drawing a two-furrow plough, can turn over five acres of land in a ten-hour day, whereas, by the old system, not more than one and a half acres can be turned in the same time. They require the attention of only one man.

The Provincial Government now has 60 tractors, which will all be at work next week. With the aid of these machines it is hoped to reclaim for the sowing of late crops the half million acres of land that have gone into pasture because of the inability of the owners to cultivate it. This would, of course, mean a great increase in the 1917 crop. The Government will demonstrate for farmers the possibilities of the farm tractor and will organize co-operative societies to assist the farmer in securing these machines.

Lieut.-Col. Scobell, who went overseas a few months ago in command of the 235th Battalion, is leaving for France to take a position with the Imperial Army under the rank of lieutenant-colonel.

According to the ferry officials there has been a falling off in passenger traffic between Sarnia and Port Huron of between 40 and 50 per cent. since the new immigration law went into effect on May 1st.

GORMAN'S BOOT SHOP

Women's vici kid and patent leather pumps, regular $4.50 for $2.95; reg. $6.00 for $3.45

SAVINGS FOR WOMEN

Let Us Tell

How You Can Own This Columbia GRAFONOLA

Very Easy Terms

C.W. LINDSAY LIMITED

249 Front Street.

CITY AND VICINITY

ANNOUNCEMENTS

Notices of any character relating to future events for which an admission fee is charged or a silver collection will be inserted in the column of this paper at two cents per word. If a boxing is desired an extra charge will be made, according to size. Minimum charge 50 cents.

The above also applies to announcements for societies, clubs or other organizations for future events, for which there is no admission fee.

Notices of annual meetings, $1.00 for first insertion, not to exceed seven lines.

WEDDING STATIONERY

A large range of wedding stationery at The Intelligencer Job Department. See this before purchasing.

Thomas Organ Piano Case, regular $175, Saturday for $145. Easy terms.—C. W. Lindsay, Limited.

A snap in a Webber Player Piano. Come in and hear it. Terms easy.—C. W. Lindsay, Limited.

Your rates do not increase as you grow older if you insure with Burrows of Belleville. j16-d,t,f

Get your Railway and Steamship Tickets by Canadian Pacific. S. Burrows, Agent. J7,d11

Silk Dresses, Wool Dresses, Silk Blouses, Silks or Wool Sweater Coats, and a great variety of other goods are beautifully cleaned by our French Dry Process. Spkn's, 327 Front St. Phone 816. j27-d

First Class PLUMBING will last a long time without needing repairs. That is the kind of work we are noted for—the permanent sort that requires no tink, ering afterwards. We do all kinds of plumbing and repairs.

Pumps, pneumatic systems, hot water, steam and hot air heating.

Our charges are reasonable, our work quick and thorough and we guarantee you prompt service in case of emergency.

The John Lewis Co., Limited

Phone 137.

Slightly used Lindsay Piano in Mission Oak, regular $350, now $275, guaranteed to be in perfect condition. Come in and let us explain our terms.—C. W. Lindsay, Limited.

HAT RENOVATORS

Panama Hats, Ladies and Gents' Panama and Leghorn Hats of all kinds, Bleached, finished equal to new. The Dominion Hat Cleaning and Shoe Shine Parlors, 253 Front St., Belleville. A2,6,d

If you are in need of a good Practice Piano, here is a rare bargain Jewett & Co. Piano for $90. Terms $1.50 per week. C. W. Lindsay Limited.

KILLED NEAR HAMILTON

Frank Janna Cut To Pieces By Train On Grand Trunk.

HAMILTON, Aug. 2.—Frank Janna, a sectionman on the Grand Trunk, was cut to pieces when an express train ran over him at Winona today. The head was completely severed and one leg missing. An inquest is to be held.

AMUSEMENTS

GRIFFIN'S— Last Time To-night
KATHLYN WILLIAMS in "OUT OF THE WRECK."
Complete Chapter "American Girl" series, and comedy.

GRIFFIN'S
TOMORROW and SATURDAY
Special All-Star Program
Wallace Reid & Myrtle Stedman
in
A PRISON WITHOUT WALLS.
Charlie Chaplin
in
EASY STREET
Mrs. Vernon Castle
in
PATRIA
Prices: Children 10c. Adults 15c.

Conscription Is Life-Line Needed, Says Sen. Poirier

OTTAWA, Aug. 2.—Before the Conscription Bill was taken up in the Senate yesterday afternoon, Senator Cloran raised a row about members of Parliament, after voting for the Bill in the House, being raised to the Senate. "Is the Senate prepared to accept this disgrace? he demanded. "Under the Election Act, a man who votes twice goes to the penitentiary. He said he would ask tomorrow "Is it true than Senator Lesperance was appointed on condition that he would vote for the Bill after Hon. Thomas Chapais had declined to accept on such terms."

Senator Croquette precipitated another flurry. Was the statement of Sir James Lougheed yesterday as to the immediate enforcement of the Conscription Bill his personal opinion or that of the Government.

"If the Hon. gentleman will read the Bill, he'll be able to understand its effect," answered the Government leader.

"I want an answer, yes, or no," demanded Senator Croquette. "I am informed the Minister had an authority for the statement.

"The Government leader has given his answer," ruled the Speaker.

"It wasn't an answer," persisted Senator Choquette, but the Speaker ruled him out of order.

Pleads For Unity

Senator Poirier, who resumed the debate, pleaded for unity of action in support of the Bill. "When the Christians were fighting among themselves," he said, "the Turks took Constantinople and have held it since."

"If the French-Canadians are slow to enlist," said Senator Poirier, "it is not that they are disloyal, but because they have been misguided—by whom I shall refrain from saying. There is no more sober or better people on earth—and I am not a resident of Quebec.

Senator Poirier proceeded to say he was personally against conscription but when the world was on fire and liberties threatened he was for conscription or anything else to save the country.

Premier's Offer To Liberals

OTTAWA, Aug. 2.—It is reported that within a few days Sir Robert Borden will make an important statement on political conditions in Canada, the problems and his solution of them. Judging by reports emanating from the last Conservative caucus, the Prime Minister is a determined advocate of a Government representing the war parties of the country, and has practically the United support of his colleagues, in both Houses, in his advocacy.

It is quite probable that the predicted statement will deal with this new departure in Canadian politics which, if forecasted, means a realignment of political forces, with a Government representative and powerful enough to deal with, not only the prosecution of the war, but problems arising from the war which must be solved to guarantee stability and progress to Canada.

The greatest obstacle here to Union Government is the strong feeling which has developed in the Conservative party by the propaganda of a section of the war Liberals, both within and without Parliament, to force the retirement of Sir Robert Borden and place at the head of the proposed Union Government a Liberal partisan.

The Conservatives in the Union party will be at least three-quarters of its strength, and there will be no Union Government except one led by Sir Robert Borden.

When Coalition was proposed the Prime Minister offered the Liberal party equal representation in the Cabinet. To the war faction of the Liberal party he has made the same offer which is considered generous in the extreme. If the propaganda to deprive him of the leadership of the Union party continues the Conservatives will fight the next contest on party lines and have no fear of the results.

BASEBALL

INTERNATIONAL LEAGUE RECORD

	Won	Lost	P.C.
Providence	56	31	.643
Newark	56	31	.643
Toronto	55	35	.611
Baltimore	52	37	.584
Rochester	46	44	.511
Buffalo	45	46	.495
Richmond	38	49	.437
Montreal	35	60	.368
	28	63	.308

Yesterday's Results.

Toronto	3	Montreal	1
Buffalo	2	Montreal	1
Buffalo	1	Toronto	0
Baltimore	7	Rochester	1
Baltimore	2	Rochester	0
Providence-Newark—rain.			

Games scheduled at Toronto, Buffalo, Rochester, Baltimore at Richmond, Providence at Newark.

CLASSIFIED ADVERTISEMENTS

Advertisements under this head, 25 words or less, 25 cents for each insertion and 1 cent for each additional word; 4 insertions, 75 cents; 8 insertions, $1.00 for the 25 words, if paid in advance. This rate applies to all except advertisements for Auction Sales, which will be published at 2 cents per word. Counting 8 words to the line, this gives 3 lines for one cent each.

HELP WANTED—FEMALE

WANTED—TWO GIRLS FOR ICE CREAM Parlor; also woman or girl for dining room work. Apply in forenoon. Ed. F. Bigelow & Son. j31-d,w

WANTED—COMPETENT WORKING housekeeper. Apply Mrs. J. Williams, 153 Charles St. j28-d1f

WANTED—EXPERIENCED SEWING Machine operators. Also smart young girls to learn. The Deseon Shirt Co. j21d-d1m

FOR SALE

FOR SALE—TWO STORY STONE DWELling, gas, town, barn, one acre ground, electric and gas, 35 Charlotte St. Apply E. W. Adams, 27 Campbell St. j28d

FOR SALE—30 ACRES LAND, BRICK Thorlow, south of G.T.R. station, good crop. Apply Sam Carter, Flatt, R.R. P.O., Belleville, Ont. j26-d-w-f

FOR SALE—OXFORD RANGE (No. 8); also Cook stove, both in good condition. Apply 36 Catharine St. (near Springer Lock Works). j24d

LOST

LOST—OPAL STONE FROM LADY'S ring, on the market-place, Saturday, 28th inst. Please return to Rev. C. O. Smith, 275 Turnbull street. j30-d

LOST—SMALL PURSE CONTAINING over four dollars, in Griffin's Theatre on Saturday evening. Reward at 104 Charles Street. j1

HELP WANTED—MALE

WANTED—BOILER MAKERS, HANDS and labourers. Apply Belleville Bridge Works. j28-d,f

WANTED—GOOD RELIABLE MAN AS Hoister. Highest wages. Steady work. Call early at the Gas Office. j24d

WANTED—STOUT BOY FOR DAIRY work. Apply Gilgans' Dairy, 324 Dundas street. j1d

WANTED

WANTED—MAN AND WIFE TO GO TO camp for month of August. Woman must be good plain cook. Apply at Hotel Quinte. j31-d,w

WANTED TO RENT—SEVEN ROOMED house, convenient to Front street, with modern improvements, by Sept. 1st. Apply at The Cherry Press. j24d

BUSINESS PERSONAL

IMPORTANT—If you are selling out I will pay you the highest price for furniture, pianos, stoves, carpets, watches, jewelry. O. Wardhaugh, 382 Front St. Poul Gold endorse promptly attended to. j19-d-tf

TO RENT

TO RENT—FURNISHED ROOM FOR light housekeeping, also room with board, all conveniences. Box 5, Intelligencer Office. j24d

WANTED

Woman wanted to wash dishes and do cleaning.

Apply evenings, between 6 and 7 o'clock.

CHAS. S. CLAPP

SHORT SHRIFT FOR MAN ATTACKING U.S. GOVT.

BUTTE, Montana, Aug. 2.—Since his arrival here in Butte from Globe, Arizona, Frank Little, the I. W. W. leader, who was lynched today, had made a number of speeches to strikers, in all of which he had attacked the Government and urged men to shut down the mines of the Butte district. He was bitter in his denunciation of the Government. His record has been investigated by the Federal authorities, whose attention had been called to his activities. On the other hand the report was current that Little was in the employ of a detective agency and one theory was that he was the victim of the radical element of whom he appeared to be a member.

Little took a leading part in recent trouble in Arizona. He addressed a letter in Governor Campbell, of Arizona, protesting against the deportation of I.W.W. members from Bisbee. Governor Campbell replied, telling Little he resented his interference and his threats.

Little was a cripple, but active and a forceful speaker. He was 38 years old and single. On Little's body was a card bearing the words: "First and last warning. Others take notice. Vigilantes."

Little was taken out of the building in which he lodged by a party of masked men, who took him away in an automobile. He was not given time to dress. The building is near the Finn Hall, which is headquarters for the new Metal Mine Workers Union which recently called a strike of miners and which was frequently addressed by Little.

CANADIANS MUST WAIT

British Veterans of Mons to be Exchanged First

LONDON, Aug. 2.—The Canadian Press understands the new arrangements between the British and German Governments concerning the return of prisoners for some time at least. There will be many prisoners from English sources, such as those taken at Mons, who will receive consideration first. Therefore, although many Canadians have been in captivity a couple of years, they cannot be dealt with for some time.

RAWDON RED CROSS, $400

STIRLING, Aug. 2.—The handsome sum of $400 was raised at the annual Rawdon township Red Cross social, held on the farm of Reeve Thomas Montgomery. A short programme of addresses and music was given, Reeve Montgomery acting as chairman.

In Memoriam

George Wilson Masson who was killed at Grand Trunk yards, Belleville, Aug. 2, 1916.

"Dodo" but not forgotten."

His wife, S. J. Masson and four children.

DELIGHTFULLY COOL ON THE GREAT LAKES

Port McNicoll, a short pleasant journey via Canadian Pacific Railway, is the Gateway to the Great Lakes. Steamship Express leaves Toronto 2.00 p.m. each Wednesday and at Port McNicoll with either steamship "Keewatin" or "Manitoba" for Sault Ste. Marie, Port Arthur or Fort William. Particulars from Canadian Pacific Ticket Agents or W. B. Howard, District Passenger Agent, Toronto, Ont. B. BURROWS, City Agent. J12n-A15

NEW CANADIAN NORTHERN ROCKIES

If you do not know about the wonderful Mountain scenery including Jasper and Mount Robson Parks, traversed by the transcontinental line of the Canadian Northern Railway between Edmonton and Vancouver get a copy of our handsome descriptive booklet, to be had for the asking from E. M. FISKE, Station Agent, or V. NICHOLSON, City Agent. 13-m, w&f-tf.

Army Bill May Be Deadlocked

OTTAWA, Aug. 2.—Senator Bolduc having lined up with the anti-conscriptionists, it is evident that the Military Service Bill will have a stormy passage through the Upper Chamber. To ensure the passage of the measure it may be necessary to fill the three Ontario vacancies which are still open. Senator Beaubien, who has been counted on to vote for the bill, intimated to the Conservative whips this morning that he would vote for the amendment of Senator Bostock to the effect that the measure should not be enforced until after the elections. Are Senators Landry and Montpalaier, both Conservatives, have already announced their intention of opposing the bill this brings the two parties a tie with all members present. However, there are two Liberal absentees through illness. Senators Gouin and Sheryn. If they are unable to be present when the vote is taken and Senator Beaubien is the only boiler the amendment will be defeated by two. As matters stand the bill will have a smooth passage through the Upper Chamber.

It is said that there are still more amendments to come which may complicate matters still further. One amendment, it is understood, will be to relatedate infinity students in the exemption class. This amendment is almost certain to carry, as the Liberals will vote solidly, with a number of the Roman Catholic Conservatives who are strongly in favor of conscription will support it. The amendment would then have to go back to the Commons and a deadlock of the two chambers is a possibility unless a compromise can be reached.

A "mile of pennies" campaign in St. Thomas has resulted in something over 50,000 pennies, which are now on deposit in one of the local banks, and which will be used by the Ladies of the Empire to buy yarn for soldiers' socks.

RITCHIE'S

AUGUST OFFERINGS

500 yards of 45 inch **Flouncing Voiles, 69c yd.**

Regular to $1.10 yd.

This is a clean up in Real Earnest, for there are many pieces that have never been cut at all, and others with only a few yards in. They are all nicely embroidered on fine sheer Voiles with scalloped edges. There are dozens of pretty patterns in the lot and many of them regular $1.00 and $1.10 per yard, none less than 98c. Your choice this week,

69 cts. yard

SEE CENTRE WINDOW

August Clean-Up of **WASH VOILES**

Dozens of pieces of the season's newest and most fashionable Dress Voiles to clear at this remarkable Bargain price. Regularly these materials sold up to 75c. a yard, but for quick clearance your choice **29c yd**

Half Price Millinery

Our entire showing of smart new colored trimmed hats is now reduced to exactly Half their former prices. Many New York pattern hats are included at this drastic reduction—and the collection embraces large shapes, small and medium styles, and all are adorned with the season's newest trimmings. There are dozens to choose from and a model to exactly become YOU at Just Half Price.

Your Choice of Our Millinery Shapes **HALF PRICE**

You have the choice of any new Summer Hat Shape (not panamas) at this 50 per cent reduction. There are many smart and becoming styles in both black and colors, so an early selection is sure to prove profitable to any one planning a "chic" new hat.

Store Closes at Noon Wednesdays During August

The **Ritchie** *Company Limited*

The Beginning Of Complete Victory

LONDON, Aug. 2.—La Basseville is again in British hands. The first few hours of the new movement could have yielded a more important strategic victory, for this point is the key position for movements to the northwest. It can be taken for granted that if the British forces break the German line at any place between Armentieres and Holleberke this will provide a wonderful opportunity for completely isolating the army in Belgium, thus splitting the German forces and engaging them separately, the beginning of the last stage of complete victory.

A search party was organized at Pinafore Lake, St. Thomas, to find a fisherman who had lost his way in the woods. He was found after several

"Eveready"

Storage Battery Service Station.

BATTERIES Repaired and Charged.

GREENLEAFS LIMITED

The ladies of the Orillia Red Cross raised $1,200 by their fair for

Moderate to fresh northwest winds, fair and cooler today and on Saturday.

The Intelligencer

LET THERE BE HARMONY IN THINGS ESSENTIAL—LIBERTY IN THINGS NOT ESSENTIAL—CHARITY IN ALL

VOL. 33. BELLEVILLE, ONTARIO, FRIDAY, AUGUST 3, 1917. No. 28

PLEASE do not ask us to Repair Furniture. We have no employees at present for Repair Work.

TICKELL & SONS, CO.
Furniture and Undertaking

NATIONAL GOVERNMENT TO ENFORCE CONSCRIPTION

Five Thousand Canadians at Toronto Win-The-War Convention Demand Speedy Enforcement of Conscription With National Government—Great Enthusiasm Manifested

TORONTO, Aug. 3.—There was a fine, broad spirit in the win-the-war convention yesterday, especially in the evening meeting, when 5,000 people testified their practical unanimity on the question of national or coalition government during the war, and the conscription of men and resources for the access of our arms, and the preservation of our national life and liberties.

What was arrived at yesterday was the unanimous, sufficiently clear, that if there is to be a union war government, then all who believe in conscription and the maintenance of our forces at the front must co-operate in the choice and election of candidates who will be pledged to these issues and nothing else.

As Mr. Rowell said, some people on both sides are more anxious to best their political opponents than to beat the Germans. He was quite willing to postpone till the conclusion of the war and the victory of our cause any attempt to defeat his political opponents.

The presence of Sir William Hearst, who made a special point of the necessity of co-operation in placing candidates so that conscription Liberals and conscription Conservatives would nowhere oppose each other on the same platform with Mr. Rowell, indicated the consistent nature of their policy.

Sir Arthur Currie's letter from the front expressing the hope that Canadians at home would not dessert the men in the field, or leave our four divisions to be weakened, their Canadian character lost, and their glory forgotten, strongly moved the great audience. If Canada can forget these men she deserves to be forgotten among the nations.

It is unthinkable that Canada should forget or desert them. But conscription is necessary if we are to maintain our forces at full strength. If we think we can support them by voluntary enlistment, as Mr. Rowell well said, we only delude ourselves, and we delude other people. The immediate operation of the Military Service Act when it is passed is necessary to get the needed reinforcements to France in time.

Above everything else this is the idea that the win-the-war convention has to drive home, and last night's meeting showed that in Toronto, at any rate, there is patriotic force and feeling enough to move the political leaders. Their speeches showed that they were goaded moved, and the nation will not fail to respond.

REMEMBRANCE AND GREETING

The first resolution introduced was moved by Col. G. T. Denison and seconded by Col. McCullough of Hamilton.

Under the caption of "Remembrance and Greeting," it was worded as follows:

(a) That this convention desires at the outset to pay respect to the memory of the dead who have died for the freedom of the world in the great war. May they rest in peace and may light perpetual shine upon them.

(b) That this convention desires to extend most sincere sympathy to those who have been bereaved in the war. May they be comforted in their affliction.

(c) That this convention sends to the men and women of the Empire and of the allies now carrying on Against the foe a message of admiration, hope and cheer, and assures them that Canada will adequately support her forces in the field so long as the war continues.

(d) That this convention sends love and sympathy to our fellow-citizens of the other provinces who are working to win the war, and particularly to those in the province of Quebec, who, in the face of much discouragement and misunderstanding, are striving to support adequately the man who have gone forth and served their country so bravely, so nobly and so well.

(e) That the chairman be instructed to send to General Sir Arthur Currie, in command of the Canadian forces at the front, the following telegram:

"The people of Ontario assembled at the Arena, Toronto, in a great Win-the-War Convention made up of men and women of all parties, are demanding that party politics be dropped, that a national non-partisan win-the-war Government be established, that all win-the-war elements in Canada support such a national Government, and that conscription be at once employed to reinforce our brave soldiers battling on the field of honor, to whom we send greetings of admiration, affection and confidence."

A FOREAST OF THE WORK

In the notices of motion handed in were resolutions which will come before the Resolutions Committee in brief, as follows:

That the soldiers who have been at the front for three years by three months' leave of absence in Canada;

That six business men and representatives of farmers and labor be included in the Government;

That a union, or win-the-war Government be formed, and that by-elections be held to fill parliamentary vacancies, with the extension of the life of Parliament;

That the Government prohibit the sale or manufacture of alcoholic liquors in Canada until six months after the close of the war, and that its resumption be a matter for the people by vote to decide upon later;

That the convention take the popular name of "United Canadians";

That a War Council be formed of prominent citizens;

That no German, Austrian or Turk in the Dominion who has not been here for more than 25 years, or has sought or sent his son to fight for the allies be allowed to vote;

That soldiers can two votes at any election, to come;

That there be imposed a land tax of 1 per cent., to be devoted to the war purposes; and

That, as the cost of living had gone up so largely, both soldiers' pay and Soldiers' Dependents' Fund allowances be increased.

Pledged Not To Waste Food

Cards in Windows will Indicate Houses Pledged to Food Saving

The Executive Committee of the Women's Auxiliary to the Organization of Resources Committee, after consultation with the Hon. W. J. Hanna, the Dominion Food Controller, is authorized to state that the Food Controller has adopted the idea of a pledge to be taken in a house to house canvass from each individual householder to do her best to prevent food waste and to encourage thrift and economy in the home. Where pledges are given the Food Controller will provide a card to be placed in windows, showing that the house is pledged to save food for the Canadian soldiers and our Allies.

The Executive of the Auxiliary has also been assured by the Institutes Branch of the Department of Agriculture that they will send a demonstrator in canning to any centre upon application.

FIRE AT PONTYPOOL

A Fire at Pontypool on Tuesday night destroyed the Coulter House and Richardson Bros. Garage where it started. The burning of the Coulter House wipes out an old and noted public house in the village.

SUBSCRIPTION RATES.

(Daily Edition)

One year, delivered in city	$5.20
One year, paid in advance, city, det. $3.00	
One year by mail in rural districts	$3.00
One year to U. S. A.	$5.20

(Weekly Edition)

One year by mail	$1.50
One year to U. S. A.	$2.00
Six months to U. S. A.	$1.00

All above subscriptions payable in advance or an additional amount of 25 per cent. will be added.

ITALIAN WAR PLANES BUSY

(Canadian Press Special)

ROME, Aug. 3.—A large squadron of Italian airplanes bombarded the arsenal and military works of Pola, the chief naval station of Austria on the Adriatic.

Bad Weather Hinders Advance

(Canadian Press Special)

PARIS, Aug. 3.—(Official statement)—Bad weather persists along the entire front in Belgium. East and south of Ypres, despite a bombardment of extreme violence, German forces delivered violent attacks on a front of about fifteen hundred yards, but they all were repulsed by our fire. In the course of the fighting we inflicted heavy losses on the enemy.

Artillery fighting on both banks of the river Meuse (Verdun sector) was particularly spirited in the region of Avocourt wood and Hill 304.

All Private Parcels Are Now Excluded

OTTAWA, Aug. 3.—Sir Edward Kemp's statement that officers and privates could not exchange parcels on the same footing with regard to receiving parcels from friends, has been misinterpreted to mean that privates can be send parcels. On the contrary, neither the officers nor privates can be supplied privately. The text of Sir Edward's announcement follows:

An important change will shortly come into effect regarding parcels for officer prisoners. Sir George Perley, on July 11, cabled that the Imperial Government had decided to make new regulations which will come into force on the 1st of August, to provide that parcels for officer prisoners shall come under the same rules as parcels for prisoners of other ranks. These new regulations have been approved by the Canadian Government. The weight and number of parcels of foodstuffs to be sent fortnightly will hereafter be the same for officers as for other ranks, and will be sent forward through the Canadian Red Cross Society, but the contents of officers' parcels will be selected with special regard for their requirements. In addition, officers may be sent not more than two extra parcels of foodstuffs per month up to a total gross weight of 22 pounds, if their friends so desire, and provide the necessary funds to the Canadian Red Cross Society. These new regulations will not extend to officers interned in neutral countries regarding whom the regulations are unchanged.

The Fatherland's Downfall is Near

British Front in France and Belgium, Aug 3.—(By a Staff Correspondent of the Associated Press).—Most of the prisoners are a miserable, sorry-looking lot, many of them suffering from internal complaints caused by exposure, and the majority from hunger. Few of them have any hope of Germany winning the war, and one officer ventured the opinion that the time of the Fatherland's downfall was near. He based his opinion largely on the condition of his men, and certainly the boys' faces now in prison cages appear to be indicative of a lack of human material.

Russians Are Still Retiring

(Canadian Press Special)

PETROGRAD, Aug. 3.—Russian forces in southeastern Galicia, says the official announcement, after a battle with Austro-Germans, retired across the river Schreibke at its confluence with the Dniester river.

Casualties Among Canadian Troops

DIED

MIDLAND—H. Paul.

PORT HOPE—Sergt. P. H. Nixon

Battlefield Is Huge Bog-Land By Falling Rain

With the British Army on the West Front, Thursday, Aug. 3.—The soupy like weather continued today. Troops resemble amd turtles more than fighters and human beings. The military situations is practically unchanged.

Enemy artillery was very active during the night east of Ypres, but the infantry was quiescent. The British threw many heavy shells into St. Julien.

Consolidation of positions on the high ground was accomplished during the night by the French, but no additional details are available.

CONSOLIDATING THE GROUND

British front in France and Belgium Aug. 2 (by the Associated Press).—The enemy forces last night and early morning continue the consolidation of the ground which they wrested from the British Expeditionary Force in Tuesday's great drive. There were no infantry operations made from local attacks. The enemy's guns are fairly definite has been turned into bog land by the rain that has been falling continuously since Tuesday night.

The German late yesterday afternoon delivered two counter attacks just north of Frezenberg, and in the second one achieved their objective. The first enemy attack was made at 3 p.m., and this was repulsed. Three hours later the Germans put up a heavy smoke barrage and another one of this again assaulted the section of the line in question and succeeded in penetrating the British positions along a front of some 300 yards. The British turned an intense artillery fire on the positions held at nine o'clock at night delivered a counter-attack.

The heavy artillery duel continued last night in the region of St. Julien, from which place the British have withdrawn. The Germans turned a large number of heavy guns and field pieces on the British positions about St. Julien, while the British have been pouring a steady stream of shells into the village. The German artillery fire also concentrated on the British lines along a 4,000 yard front south of Frezenberg, but the positions here were held this morning.

Allied Generals Exchange Greetings

PARIS, Aug. 3.—Sir Douglas Haig and General Petain, commanders of the British and French armies, exchanged telegrams of congratulation at the France-British success in Flanders. The former paid a tribute to the effort of the French troops under General Anxiere. He sketched the irresistible drive of the British and French not only gained the objectives for them, but surpassed these objectives, thereby covering and assuring the right flank and inflicting heavy losses on the enemy, while sustaining "only really very light losses."

Gen. Petain replied with thanks to the felicitations of the British commander. Speaking for the French he declared the success of the attack illustrates anew the glory of the British flag and binds closer the two armies. He congratulated the British troops in the name of all French armies.

State of Siege At Athens

(Canadian Press Special)

LONDON, Aug. 3.—A state of siege has been declared in the whole Greek department of Attica, including Athens and Piraeus, according to a despatch from Athens to the Exchange Telegraph Company.

British Regain Their Trenches

(Canadian Press Special)

LONDON, Aug. 3.—British troops, according to an official statement issued today by the British war department, already have regained part of the ground lost when the Germans penetrated the British front line trenches on Infantry Hill, east of Monchy-le-Preux, last night.

NOT POLITICS BUT ECONOMY

Conscription DEBATE IN SENATE IS HEATED

Conservatives From Acadia and Robertson, Labor Senator, Loyally Support Measure—Choquette Makes Violent Speech in Opposition—New Senators Introduced

In reply to Hon. George P. Graham in respect to the cases of Cola. Wilson and Brown of the Kingston military headquarters staff—the latter of whom has been retired from office—Sir A. E. Kemp, M.P., minister of militia, made a statement in the House of Commons on Monday in which he pointed out that both these officers have ever since their appointment been drawing double pay, and explains the action of the department.

Hansard gives the report as follows:

Mr. Graham—"The Kingston World charges that two officers in Kingston—their names, if I remember correctly, were Brown and Wilson—are being retired to make way for political friends of the Government."

Sir Edward Kemp—"As to the officers at Kingston, I saw that item in the paper. There is absolutely no politics in the matter at all; the article is incorrect in more ways than one. A number of officers have come to the country are being let out now. Both officers to whom my hon. friend refers are employed in the Inland Revenue Department and have been drawing their full salaries from that department with military pay since the war began. The services of quite a few officers in different parts of the country are not needed now as much as they have been hitherto in the work of recruiting. We are trying to economize, and at the same time we are trying to act fairly to those men.

Silent Patriotism Which Counts

Stranger Hands Over One Thousand Dollars to Help Win-The-War Movement

TORONTO, Aug. 2. — Strange things are done in the name of patriotism, but none strange has been recorded, none more edifying and inspiring, than that of which Commodore Aemilius Jarvis tells. That the down-with-election and win-the-war spirit is "catching on" the Commodore can testify, and to lend weight to his testimony he can show a thousand dollars.

From whom the money came the Commodore does not even know. It is a contribution to assist in winning the war, but it is a contribution anonymously tendered.

All that Commodore Jarvis can tell of the handsome donation is that while he was on the street, a man, a complete stranger, approached him, handed him a sealed envelope in his hand, said, "This is to go towards winning the war." Without further words and before the Commodore had time to question him, he walked briskly on. Mr. Jarvis looked at what he in his hand and saw that he had been made the recipient of a thousand dollars.

It was just a few days ago that the Commodore himself contributed $1,000 to the cause. He is treasurer of the Win-the-War Convention.

Allies Cannot Count On Russ Assistance

"LONDON, Aug. 2.—"Looking from the broadest aspect at the events of the past fortnight in Russia," said Major-General F. C. Maurice, chief director of military operations at the War Office, in his weekly interview today, "it will necessarily mean a prolongation of the war. We can not longer count on any great material assistance from Russia. This means a greater burden on the other entente allies, and for the United States it means that she must come into the field as soon as possible, and with the greatest possible force."

TRANSPORT ABANDONED

HALIFAX, N.S., Aug. 3.—The transport astern at the mouth of the harbor was abandoned by her officers and crew this morning after an attempt had been made to refloat her. The list of the vessel has greatly increased, but hope is still expressed that it may be weather continues she may be refloated.

OTTAWA, Aug. 3.—The Conservative Acadian senators from New Brunswick are standing loyally by the government and in favor of conscription, as F. J. Robidoux, the Acadian member of the Commons, did. Senator Poirier on Wednesday announced that he would support compulsory service and yesterday Senator Bourque, the recently appointed New Brunswick Acadian, and Senator Girroir, another Acadian, spoke vigorous words in favor of the military service bill. Earlier in the day a report was circulated that Senator Bourque would oppose the bill, but this proved to be a canard. The Acadians have responded splendidly to the call to arms and have enlisted most satisfactorily. Conscription, therefore, appeals to them with force.

Expect Small Majority

There were ten speakers in the Senate yesterday, four against the bill and five in favor of it. Only three of the Quebec Conservatives have gone over to the Opposition on this issue. Senators Lawry, Montplaisir and Roubien, and as no Liberals are expected to vote against the Borden government, the government will be able to defeat it with a small majority. The party majority is eight, but with three absentees it will be reduced. However, three of the Liberal senators are on the sick list, and may not be able to be here for the division, so that if all the other Senators are in their places the Beatock amendment will be defeated by five votes. The division may not take place until late tonight or on Saturday.

Senator L'Esperance, another French-Canadian Conservative, came out in favor of conscription, and it was significant that the Labor senatorial representative, Senator D. Robertson of Welland, vigorously supported conscription.

Senator McLennan also supported the bill and his opponents today were Senators Power, Légris, Tessier, Lavergne and Choquette.

New Senators Introduced

Senator Claude Macdonell was introduced by Sir James Lougheed and Senator Mason; Senator Clive Pringle was introduced by Sir James Lougheed and Sir Mackenzie Bowell.

The debate on the military service measure was resumed by Senator Choquette. He said that the most power ful motive that influenced him against conscription was the pledge that the Prime Minister had given to the Canadian people that there would be no conscription. He was sorry that Sir Wilfrid had considered it his duty to hold the government to that pledge.

The Province of Quebec could not be scared into supporting conscription by exaggeration of the German menace.

"If anyone feels any anxiety about Mr. Flavelle's bacon or Mr. Cochrane's mines or Sir Herbert Ames' shoe factories he is not to be found in Quebec."

Senator Choquette said that at the time of the first enlistment the Volunteer, French enlistments had been discouraged by the English officers. French officers had been insulted there. General Lessard and Colonel Landry had been sent home.

Compulsion Essential

Senator Girroir, of Nova Scotia, held that the development of events had rendered compulsory service essential. To many the idea was distasteful, but surely the country should make the effort to meet the need. The country was not being asked "to accept compulsion permanently, but merely for the time. But it might not be permanently forced upon Canada by Germany. It could not be said that the Decrees of the allies were effective or that England was not in danger.

The country was in favor of immediate application of the bill under consideration.

Labor For Measure.

Senator Robertson said that he was associated with organized labor. Canadian labor was largely affiliated with, organized labor of the United States. There, before the declaration of war, a labor leader had been called to a conference at Washington. He had attended and had spoken on behalf of the 2,000,000 members of the American Federation of Labor to agree to conscription. It was the view of his organization, that had 7,000 members in Canada. He had letters that asked that something be said to counteract the statements of some of the leaders of labor, which had sent out reports that organized labor in Canada was against conscription.

Sir James Lougheed said that there was a desire to complete the debate on the bill, and he therefore proposed that the Senate should meet an hour earlier.

MONTREAL'S MILLIONAIRES

MONTREAL, Aug. 3.—The one hundred millionaires and near millionaires in this city will, its estimated, make Montreal the largest contributor to the income tax revenue of between fifteen and twenty million dollars which the Finance Minister White expects to get from his new income tax.

The wealthiest men and firms in the Dominion are located in Montreal, and while no extract figures of how much will be taken from the city has been made, it is thought it will reach $10,000,000 a year. A list of Montreal's millionaries follows:

Sir R. Meredith, Allan, Merchants Bank of Canada; C. R. Hosmer, C. P. R. Tel.; Lieut.-Col. J. H. Burland, British-American Bank Note Co.; J. R. Wilson, Thomas Robertson & Co.; Sir H. S. Holt, Montreal Light, Heat and Power; Sidney Ogilvie, Ogilvie Flour Milling Co.; A. Halphen Sims, shirt manufacturer; Hugh Paton, the Paton Co.; C. H. Gordon, Dominion Textile Co.; J. T. Davis, brother of M. P. Davis; Geo. Caverhill, wholesale hardware; J. P. Black, manufacturer; Milton Hersey, analyst; Sir William Aiken, M.P., Royal Securities; Geo. W. Stephens, Harbor Board; J. K. L. Ross, son of Hon. Mr. Ross; J. N. Greenshields, lawyer and promoters; E. T. Gault, retired; J. Ross Ogilvie, Ogilvie Flour Mills and Power Co.; Theodore Labatt, St. Lawrence Sugar Co.; W. L. Gear, with Retford Steamship Agencies; Hon. F. Belque, Senator and lawyer; Lord Shaughnessy, C.P.R.; R. B. Angus, Bank of Montreal; D. Lorne McGibbon, Canadian Rubber Co; H. V. Meredith, Bank of Montreal; A. Baumgarten, St. Lawrence Sugar Refining Co.; A. E. Ogilvie, Rodolphe Forget, M.P.; Henry Birks, James Morgan, Mark Workman, N. A. Trery, H. Timmins, mining; Col. John Carson, insurance; Hunter Drummond, Canada Sugar Co.; Traffic Bostick, Chas. Chaput, A. Dalbec, Jaspard Desaussa, J. B. Gouin, Chas. Gelinas, Geo. Marcile, Alphonse Racine.

Austrian Feeler For Peace

(Canadian Press Special)

LONDON, Aug. 3.—Camille Huysmans, Belgian Secretary of the International Socialist Conference, in an interview today with the correspondent of the Dutch newspaper, Handelsblad, the former said that Russia and Austria-Hungary were on the verge of coming to an understanding, according to a despatch from Copenhagen to the Exchange Telegraph Company.

A garden party in Barrie realized $500 for the Prisoners of War Fund.

CANADA'S LOAN SUCCESS

NEW YORK, Aug. 3.—J. P. Morgan & Company, head of the syndicate which recently purchased $100,000,000 Dominion of Canada two-year five per cent. notes, announced today the notes have been successfully floated.

Running Shoes
Outing Shoes
Yachting Shoes
FOR THE ENTIRE FAMILY
PRICED RIGHT!
ADAMS
The Shoeman

Why Not Enjoy Yourself?
We Have the Goods to Help You
Fishing Tackle, Golf Goods, Tennis Goods, Baseball Goods, Watches, Velocipedes, Express Carts, Doll Carriages, Window Screens, Bathing Suits, Mosquito Net, Picnic Plates, Paper Lunch Sets, etc.
"THE BEEHIVE,"
CHAS. N. SULMAN

Standard Bank
OF CANADA
Quarterly Dividend Notice No. 107
Notice is hereby given that a dividend at the rate of Thirteen Per Cent Per Annum upon the capital stock of this bank has this day been declared for the quarter ending July 31st, 1917, and that the same will be payable at the Head Office in this City and its Branches on and after Wednesday, the 15th day of August, 1917, to shareholders of record of the 31st day of July, 1917.
By order of the Board.
Toronto, June 25th, 1917.
O. H. EASSON, General Manager.
JOHN ELLIOTT, Manager Belleville Branch
Shannonville Branch open Mondays and Thursdays.
Tweed Branch open Tuesdays and Fridays.
Madoc Branch open Wednesdays.

In and About the City

CAMPBELLFORD CHEESE BOARD

At the Campbellford Cheese Board on Thursday, 835 boxes of cheese were boarded and all were sold at 21 cents.

SELENA ORE FOUND

Fine samples of Selena ore have been discovered on lots 28 in the 1st concession of Elzevir township, and also on lot 28 in the 2nd concession of the same township.

MORE VETERANS FOR NORTH

At a meeting of the Returned Soldiers' and Sailors' Settlement Board in the Parliament Buildings yesterday twenty-five veterans were passed on the Mother Parliament colony in Northern Ontario. They will leave in about ten days.

AWARDED DAMAGES

To the case of Mrs. Gilbert Scams of this city, who brought an action against the city to recover damages owing to injuries sustained by falling upon an icy sidewalk, judgment has been given in her favor for $750. Mr. F. E. O'Flynn conducted the case for the plaintiff, and Mr. E. Mawson, K. C., City Solicitor, for the city.

PLEURSPAR VEINS UNCOVERED

In the Township of Madoc recently some excellent veins of Pleurspar have been uncovered. On properties owned by Major C. M. Wallbridge and Col. W. N. Ponton a vein 800 feet in length and another vein 600 feet in length was uncovered. These properties will no doubt prove valuable.

ATTENDED CAMP MEETING

A number of boys of the city who are connected with the Y.M.C.A. were today, by motors, taken to the Camp meeting which is being held at the Oak Hills. A special meeting for the boys was held, the chief speaker being Mr. Station Taylor who is much interested in boys work.

OBSEQUIES.

MRS. BOWEN

Yesterday afternoon the funeral of the late Mrs. Bowen took place from the residence of her daughter, Mrs. P. D. Aikens, Sidney township, and many relatives and friends were in attendance. All the home services were conducted by Rev. Dr. Marvin and Rev. Mr. Sharpe. Interment took place at Belleville cemetery. A number of beautiful floral tributes were contributed by friends. The bearers were sons and grandsons of the deceased.

MRS. SARAH ANN SHARPE

This morning many citizens were present at the obsequies of the late Mrs. Sarah Ann Sharpe of this city. The remains were taken from the residence of her daughter, Mrs. Corp, Charles A. W. Thompson, on Charles street to St. Thomas Church where the burial service of the Anglican church were conducted by the Rector Rev. Ven. Archdeacon Beamish, who also officiated at the interment at Belleville cemetery. The bearers were Messrs. J. Black, F. D. Ford, Chas. Nightingale, Hobb, Anderson, W. Scott and Chief Newton.

COWAN'S
Queen's Dessert
A Pure Vanilla Eating Chocolate
The smoothest, the richest, the most perfect chocolate that can be manufactured from the cocoa bean.
Sold everywhere. Made in Canada.

OUR HUMOROUS ARMY

TOMMIES ALWAYS SEE FUNNY SIDE OF TROUBLES.

A Canadian Chaplain Tells of His Observations at the Front, Where the Men Are Free and Natural and Where Laughing Chivalry, and Pluck Are Seen at Their Best.

PERHAPS the most signal service that "Punch" has ever rendered to the British Empire has been its delightful portrayal of the humorous side of the soldiers' life in this anything but humorous war. And the most popular light artist of to-day has attained his popularity by creating laughter for the folks at home out of real or imaginary incidents at the front. But neither "Punch" nor Captain Bruce Bairnsfather has ever been more humorous than the men who have given them inspiration for their brush and pen. The humor of the British soldier, indeed, is indescribable. You can no more do it justice by description than you can the beauty of a sunrise or the face of a pretty girl. And, by the same token, you cannot exaggerate it either. "Tommy" is not made to appear humorous; he is humorous—as humorous as he is brave, as humorous as he is chivalrous.

Everybody will have read by this time Mr. Alfred Noyes' delightful story of the two stokers who, in the heat of the battle of Jutland, found time for the discussion of a little Homestic tragedy, and how one of them calmly delivered his judgment that "the feller ought to 'ave married 'er!" And everybody probably allowed something for journalistic coloring when they read it. But those of us who get the humor at first hand know that there's no real exaggeration. What is put on in one place is in another. The conditions, the situation, the time, the spirit—you cannot describe them all, and give them all their due, and, at the same time, make the incident appear more humorous than it really was.

The beauty of it all is that the humor is so spontaneous—as pronounce as the sentiment of a little child, as free and natural as the laughter of children. And it is so. And just as it is the capacity for laughter in children that makes life more of a game for them than it seems to us, so it is the capacity for laughter in our soldiers that makes their face this most serious task of all with a lightness of spirit that is at once the astonishment and admiration of the world. Indeed, it is not too much to say that their spirit of humor is the secret both of their endurance and their triumph. A cartoon in a recent "Punch" puts the whole thing admirably. "What a life! No rest, no beer, no nuffin, but only an keeping so cheerful as pulls us through!" There is nothing that this spirit will not lead them to do; there is no task so miserable that it does not transform.

Here, for instance, is a quite typical example of what the humor of our men will do with the most trying conditions imaginable. We received some time ago, unexpectedly, orders to move from our rest billets to a point nearer the front line, where we should be in readiness for an immediate call to action. I was the Church Militant that morning, and went on ahead with a blisting party to see what accommodation we could for the men for the night. We discovered that the only accommodation possible was a piece of open ground already running streams of water and up to the boot-tops in mud. The tents were erected, must be our sleeper for the night. Now all the material we had to make that of a bunk was a waterproof sheet to lie on and a waterproof cover that might be manipulated into a covering overhead. There were, in addition, some empty shell boxes lying about which could be utilized in some way or another. With this information ready we awaited the arrival of our respective battalions. If we were soaked through somewhere, they were a thousand times worse, and arrived in a sorry condition. We would not have been in the least surprising if they had expressed themselves in words such as I have known them often use, and with far less justification. There they were, poor fellows, wet though to the bone, and the only thing before them for the night a soaking field of mud! Will you believe me? the only sound I heard from all around, as the men were swinging along with water to their boot-tops, were the laughing cries of "Quack! quack! quack!" and the men were as merrily as though they were children running home from school. There is no time When their sense of humor fails them.

A dressing station is scarcely the place to look for merriment, but I have seen almost as much good humor there as anywhere else. Only the other day a man was brought in on a stretcher, who had already received a shell and was considerably covered with bandages. Much to everybody's amusement, the patient popped up his head, while the bearers were being cut away, and said: "Science is great instruments, aint they? They have an awful lot of unbinding!" Another man, lying face downwards on a stretcher and smoking the inevitable pipe, was carried to the dressing-table by two stalwart bearers, who facetiously remarked that he had "been ridin' a 'orse an' it 'ill 'im!" an observation that amused the patient as much as themselves. Witticisms abound, and an opportunity to answer never missed. "What d'yer call that, 'Erb?" one man cries to another as a rather worn-out horse passed us reeling on a march. "If you can name it in three tries yer can 'ave it!"

The Canadian thirst for souvenirs is memorable for many humorous results. A wag told of a "Fritz" who appeared at a hospital without a single button on his clothing and was being questioned where they had gone. The only answer, accompanied by an elusive slap, was "Souvenirs! Canada Souvenirs!" On the same score some humorist: One of our boys (strictly a boy), having taken a Hun prisoner, proceeded to strip him of his belt. But "Fritz" showed no lack of pluck. "Let me keep my belt, said that the Canadian; close to hold his pants up with!" "Not, he added, "I guess he went on holding his pants up with his hands."

I have sometimes wondered if humor is as prevalent in higher circles. At any rate, I think that a great opportunity was missed when a certain appointment was made. I had occasion once to present myself, in company with another officer, before a certain form commander and while we were there a third officer came for the same purpose. He was tall and lanky, pale-faced, and looked decidedly starvingly. In a voice as dismale as his face he introduced himself as "The waterman." And he looked it, every inch of him. And that is where the powers missed their opportunity, and why I fear they have no soul for humor. There are plenty of men in the army who could have graced that office with figures rotund and faces like the setting sun. The waterman! Think of lots of men who would provide merriment for a whole division from the mere fact that their special duties were those of a "waterman" therefore did not see it. The author, perhaps, saw it in humor. But we may thank God that we have a army of humorous men.

The writer of the foregoing is chaplain to the 3rd Brigade Canadian, and late of St. James' Cathedral, Toronto.

OUR CANNED GOODS NEEDED.

Canadian Trade Commissioner Directs Attention to Good Market.

Mr. Harrison Watson, Canadian Trade Commissioner, London, in his latest report says:

There is a favorable opportunity for again directing attention to the excellent prospects which should await the coming season's pack of Canadian canned fruits and vegetables in this market.

While it is true that ordinary commercial transactions are substantially reduced by existing import restrictions, yet the urgent need for virtual prohibition of sources of supply outside of the British Empire for at least a considerable portion of the year obviously gives an enormous advantage to Canadian goods, while the avowed policy of the Government of Canada and that important body, the Army Canteen Committee (operating in Canada on behalf of some 2,000 canteens) to give all possible preference to the products of the mother country offer a portunitiim of which it is hoped Canadian producers will be able to take advantage of which they were so unfortunately deprived last summer owing to the inefficient yield of so many vegetables and fruits.

The big demand for Canadian canned tomatoes, peas, and pears has hitherto been largely been by ordinary sources of supply affected by the war, while owing today to the presence of the Canadian Expeditionary Force in Europe a big demand has been created for goods previously very little used in this country, such as baked beans and sugar corn.

In view of the principal canned goods importers in London and elsewhere have already been in touch with some of the Canadian packers of canned fruits and vegetables, but the frequent additional inquiries that come in betoken the increased interest which is being evinced in Canada as a source of supply, and while ordinary business transactions are temporarily limited by the difficulties of transportation in addition to import restrictions, Canadian exporters with proper foresight and organization, should be able to secure, and in certain lines permanently retain, a quota of the previously done with other countries."

In Flanders Fields.

In his patriotic contribution to the debate on the adscriptive rights, Hugh Guthrie, the member for South Wellington, quoted a few of the lines from "In Flanders Fields." This poem was written for Punch by Dr. John McCrae, a Montreal physician and poet, who served in the Canadian Forces. Father and mother still reside. Dr. McCrae was through the Boer War. He died overseas early in the present war and made the rank of Lieutenant-Colonel. "In Flanders Fields" reads:

In Flanders fields the poppies grow,
Between the crosses, row on row,
That mark our place; and in the sky
The larks still bravely singing fly,
Scarce heard amid the guns below.

We are the dead, short days ago
We lived, felt dawn, saw sunsets glow,
Loved and were loved, and now we lie
In Flanders fields.

Take up our quarrel with the foe.
To you from failing hands we throw
The torch; be yours to hold it high.
If ye break faith with us who die
We shall not sleep, though poppies grow
In Flanders fields.

Was Memorable Day.

June 14th was a memorable day in the history of Canada and Ontario, for it was on this day, 1841, 76 years ago, that the sitting of the first Parliament of Canada was held in the grand France building next to St. Paul's Church, Toronto street, Kingston. In this building, which is still extant, and occupied by members of the Parliament of Canada when in session, the first session was carried on the business of Canada, then in its infancy. The speech from the throne was delivered by his Excellency Sir Charles Bagot, Governor-General of Canada, and after this event the Gazette du Canada published its proceeds in Kingston. The grand dinner to the Governor-General furnished by the 14th Regiment, for his work during the battle of Arras in March last.

The Sombra box factory has shut down owing to the scarcity of paper.

SOCIAL and PERSONAL

Miss Pearl Cassells of Kingston, is spending her vacation with her cousin, Miss Gladys Henderson, of this city.

Mrs. Charles Reid and baby June, have returned to their home in Brechin, after spending a month with her parents Mr. and Mrs. O. Wardhaugh, of this city.

Mrs. Wm. Wardhaugh and two children, Arlene and Gordon, of Belleville, are spending their vacation in Toronto and Brechin.

HARVESTERS READ THIS.

The best way to the Harvest Fields of Western Canada is by the Canadian Northern Railway. Special through trains will be operated from Toronto to Winnipeg on Excursion Dates. The equipment will consist of electric lighted colonist cars and lunch counter cars specially fitted to cater to the needs of large bodies of men at comparatively cheap rates. Write or wire for the demand for labor is great. Along the line of the Canadian Northern Railway and the wages are correspondingly high. All particulars from E. M. PIRK, Station Agent, or V. NICHOLSON, City Ticket Agent or General Passenger Depts. Montreal, Que. and Toronto, Ont. 434-f.d.

Answer Questions Or Go to Jail

TORONTO, Aug. 12.—According to the judgment of Mr Justice Sutherland, Samuel M. Genesel, chairman of the Ottawa Separate School Board, together with four Christian Brothers, must answer questions asked them upon examination to determine whether there has been a contempt of the injunction granted by Mr. Justice Lennox, restraining the Board from employing unqualified teachers in the English-French schools.

In default of answering, they must go to jail.

The situation has arisen from the action precipitated by R. MacKell and other English-speaking ratepayers in the separate schools of Ottawa, who have invoked the law to compel the schools to be conducted in conformity with regulation No. 17.

"The order must go in the terms asked, says the Judge; namely, that they attend at their own expense and answer questions which they refused to answer on their former examination, and other proper questions. In default, such will be committed to the common jail of the county in which they may be found.

The Pimpton voters' list for 1917 contains the names of 1,097 persons qualified to vote at municipal and parliamentary elections, and 703 qualified to serve as jurors.

SAFETY
FOR YOU
When it comes to your sight safety and comfort with glasses there should be but one standard of quality for service and glasses.
In our work of sight testing and lens grinding nothing is left to immature judgment or inexperienced hands.
Our Optometrist is a specialist of 21 years constant practice.
Our workmen are capable and careful.
Consultation by appointment
Angus McFee,
MF'G OPTICIAN

Vinolia
Toilet
Preparations
NOTHING BETTER AT ANY PRICE
VINOLIA 10c.
SOAPS 3 for 25c.
Violettes, Lullaby, Crabapple, Sweet Pea, Almond, Lavender, Lozaria, etc., at 10c., 3 for 25c.
Vinolia Tooth Powder (tins) .... 25c.
Vinolia Tooth Paste (tubes) .... 25c.
Vinolia Dentifrice (bottles) .... 25c.
Vinolia Cold Cream Tooth Powder (jars) .... 15c.
Vinolia Talcum Powder (tins) .... 20c.
Vinolia Bath Soap
large round cakes, 2 for .... 25c.
Vinolia White Iris Soap (cakes) 10c.
At Wallbridge & Clarke's
PRESERVING BERRIES—Book orders now.

The Three, FREE
The Lantic Library of "goody secrets" sent free if you mail us a Red Ball Trademark, cut from carton or sack of Lantic Pure Cane Sugar.
In 2 and 5-lb. Cartons
10, 20 and 100-lb. Sacks
ATLANTIC SUGAR REFINERIES Limited, Montreal 173
Lantic Sugar
"Pure and Uncolored"

Sinclair's
Friday and Saturday
BARGAINS!
Feather Pillows and Cushions to Clear at 50c each
In our window we show a lot of Feather Filled Pillows in Fancy Blue Stripe Tickings, also a lot of Fancy Covered Cushions, and we place these on sale Friday and Saturday at less than cost of materials from which these Pillows and Cushions are made. Your choice, only 50c. each.
Parasols Half Price
We have about Three Dozen Fancy Colored Parasols in solid colors, fancy stripes, brocades, etc., regular prices $1.00 to $4.00 each, and we place these Friday and Saturday at Half Price, or from 50c. to $2.00 each.
Bathing Caps Half Price
We have Ten styles in Rubber Bathing Caps from 35c. to $1.25 each, colors well assorted, and we clear these at Half Price or from 18c. to 63c. each.
Wash Suits $2.50 to $8.50
We have only a few Cotton Wash Suits, regular prices $4.00, $5.00, $6.50, $7.50, $8.50, $10.00 and $12.50, and we clear these at $2.50, $3.50, $4.50, $6.50, $7.50 and $8.50 each.
Four Wash Goods Specials
FIRST—We have one clearing lot of Fancy Dress Muslins, regular prices up to 35c. per yard and we clear these for only 10c. yard.
SECOND—Your choice of all our Colored Stripe Ripplettes, all our regular 18c. cloths, perfectly fast colors, for only 12½c. yard.
THIRD—Your choice of about 500 yards of Fancy Dress Voiles, Crepes, etc., from 25c. to 50c., for only 19c. yard.
FOURTH—Three pieces only of White Embroidered Dress Crepes, 45 inches wide, colors pink, sky and mauve embroidery—one of our best 75c. Dress Fabrics, for only 50c. per yard.
$12.50 White Dresses for $3.50
We have one rack of about Twenty White Voile Dresses, sizes 34 to 40 to bust measure, regular $6.00, $6.50, $8.50, $9.50, $10.00 and $12.50, to clear Friday and Saturday, your choice, only $3.50.
Wash Skirts $1.75 to $3.50
We have about Three Dozen Ladies' and Misses' Fancy Stripe and Fancy Spot Cotton Wash Dress Skirts, and we clear these at $1.75, $2.00, $2.25, $3.00 and $3.50 each.
WE HAVE
Two Only—Silk Suits
TO CLEAR AT
HALF PRICE
Sinclairs

Farmer Met Fatal Accident

Percy Ashley of Huntingdon Township Thrown Under Hay Rake When Horses Bolted

Mr. Percy Ashley who resided at West Huntingdon, Huntingdon township, was the victim of an accident on Wednesday evening, which proved fatal. It appears that he was engaged in raking hay when a severe wind storm arose suddenly and blew down a large quantity of hay about the horses, causing them to become frightened and they ran away. Mr. Ashley was thrown from the hay rake and received terrible injuries, from which he succumbed yesterday. The victim of the accident was 28 years of age and unmarried. Deceased was well known in the neighborhood where he resided and was universally respected. His untimely death has caused much regret.

Wear Sterling Clothes
They are the highest grade of custom tailoring that can be made.
Style, fit and workmanship are guaranteed.
$18.00 to $36.00
Sterling Tailoring Co.
FRED RIDLEY, Agent.
285 Front St., Belleville

SENATE ON OVERTIME

Saturday Session Will Hereafter Be Held Until All Business Of Session Is At an End

OTTAWA, Aug. 2.—Even the Senate must work overtime now. Senator Lougheed gave notice to-day of Saturday sessions hereafter, the first to be held at 11 a.m. Saturday next. It is hoped thus to expedite passage of the conscription bill.

Clearing Out Summer Goods

25-Crepe de Chene Blouses, regular value $3.75; new styles, dainty; on sale ... $2.75
BIG SALE OF HOUSE DRESSES
$2.00 House Dresses for ... $1.25
$1.50 House Dresses for ... 98c
$2.50 House Dresses for ... $1.50
SILK STOCKINGS, 69c.
in white, black, grey, rose, blue, only ... 69c. pair
CLEARING OUT WASH GOODS
Prints and Ginghams at 15c.—best values in the trade.
WASH SKIRTS—98c., $1.19 $1.50 to $2.50. Worth 40 per cent more!
LONG SILK GLOVES (Fownes')
Black or white, 90c. and $1.00 pr.
MEN'S WEAR
Sport Shirts, 98c.—worth $1.50.
Outing Shirts ... 69c.
Negligee Shirts ... 69c
Work Shirts ... 69c.

The Store For Value.

Wims & Co

O'Keefe's Ale, Lager and Porter.
NOURISHING and REFRESHING
Malt, Hops and Pure Water
For luncheon, dinner or bedtime. More healthful than tea or coffee
REMEMBER we are still selling 2 1-2 per cent. Ale, Porter, and Lager, Unfermented Wine, Phone 68.
W. A. RODBOURNE
207 Front St. Phone 68
Prescot Delivery.

NEW DUNHAM, OSBOURN, Tonney Green, Proprietor.
Refurnished and Decorated throughout. $1.00 Up Day.
Best Meals in Town 50c.
Also Parties a Specialty with Garage Connecting.
Open all Year Round.

The Man Behind the Lens

must thoroughly understand the complex mechanism of the human eye, then only is he able to construct a lens to correct its errors and deficiencies; a perfect lens must be free from flaws, highly polished, and optically correct; a lens that is exactly right will relieve strain, and give easy comfortable vision; one that is wrong may be and often is worse than none.

It is OUR BUSINESS to determine by a Careful Examination just the lens you need, and then to supply it exactly right.

Alexander Ray,
OPTICIAN
Belleville's Exclusive Eyesight Specialist

BELLEVILLE PHARMACY
Daily Store News

Sunset SOAP

A dye that takes the place of the old reliable Maypole Soap. Does not stain the hands or utensils, is absolutely reliable. Very useful for brightening up faded colors.

ALL COLORS
15c a cake

Arthur McGie,
Merchant Tailor
Order Your Suit Now!
Our stock of Blue Serge, Worsteds and Tweeds is very complete.
These goods were purchased early, hence quality and prices are right.
206 FRONT ST., BELLEVILLE

Have The Intelligencer sent to your home address.

Music and Drama

THREE STARS MEET

Wallace Reid, Charlie Chaplin and Mrs. Vernon Castle at Griffin's Tonight.

Ever since my celebrated conflict with the smoky sextette in "The Birth of a Nation," scenario writers have been trying unsuccessfully to devise some method of killing me off. Announced Wallace Reid, the popular Lasky star, who will be seen with Myrtle Stedman at Griffin's tonight and Saturday night in "The Prison Without Walls." Mr. Reid was in a grey prison uniform and was industriously planing away on a piece of timber in the workshop in one of the well known penitentiaries, when he made this statement and was still breathing a little heavily from a battle he had just finished with a drug crazed prisoner.

"Of course," he remarked, referring to the fight he had just finished "I can't account so much, because there was only one man, but there may be and four or five or six after me, and they all know there is a standing offer around the studio of much bonus if I can be licked, it makes it more difficult. Even though it is only for the camera, when five or six men start after you and you know they are going to give you a beating if possible, you have to be on your guard. They don't care how much they hurt me, and naturally I can't be particular about them. I have had the habit of picking up one of my adversaries and using him as a club against the others and sometimes they are too quick for me and this can't be done.

"If I can get my back up against the wall so that they can not jump on me from behind, then I can take care of myself. Whenever it is possible to do so without having it show in the picture, I tape my wrists before going into the fight, because that seems to be the weakest portion of my anatomy and I am always straining them.

Charlie Chaplin also appears on the same program in his latest 2-part comedy screen "Easy Street" along with Mrs. Vernon Castle in the "Patria" series.

WHEN CHARLIE COMES TO TOWN

Is event only second in importance to Circus Day for the youth of the land is the day Charlie Chaplin comes to town—and this is the day, for at the million dollar funny fellow comes in the flesh but that he comes on the screen, and it is interesting to see the boys and girls, all of whom worship Charlie, hunting up the necessary nickles to visit the movies when Charlie comes to town. The greatest entertainment for grown-ups is to attend a Charlie Chaplin play and watch the children enjoy his antics. The fresh and hearty laughter of the boys and girls is infectious and the worst old grouch in Belleville could not help loosening up a smile or two under the combined influence of Charlie Chaplin and his practical jokers. Charlie will hold royal court for the kiddies, big and little at Griffin's and the Palace tonight and Saturday with the usual mallinees in "Easy Street" where he takes the part of a policeman and wadding through a whole lot of funny mix-ups.

"THE DEVIL'S NEEDLE"

Tully Marshall, who rose to fame through his characterization on the speaking stage of the dope fiend in Clyde Fitch's last play "The City," has a similar role in "The Devil's Needle" in which he is co-starred with Norma Talmadge at the Palace tonight, and Saturday matinee and night. "The Devil's Needle" is the fifth Triangle play in which Norma Talmadge has starred. Her previous successes are "The Missing Link," "Martha's Lindication", "The Children in the House" and "Going Straight."

William Collier also appears on the same program in a highly amusing 3-part Keystone comedy entitled "Wanted Again."

Charlie Chaplin also appears on the week-end program at the Palace in his latest laughing vehicle "Easy Street."

Doctors Recommend Hardwood Flooring.

Because it is the most sanitary and healthy flooring obtainable.

It cannot harbour dust and dirt like old style carpets.

It is easy to keep clean. It adds beauty, distinction and value to every room.

What's more, it costs less to buy and lay Beaver Brand hardwood floors than it does to buy carpets.

We'll prove this to you if you'll ask us for quotations.

ARTHUR A. SILLS, R. F. D. NO. 1, BELLEVILLE. AVONDALE 2 MILES FROM BELLEVILLE ON FRONT ROAD. PHONE 14r21.
19-2mdw 3mons.

Many a Dainty Maid
—with an atmosphere of cheery frankness, owes much of it to the generous use of—

MENNEN'S BORATED TALCUM

LETTERS TO THE EDITOR

AGAINST ASPHALT

To the Editor of The Intelligencer.

Dear Sir:—My reasons for not being in favor of asphalt pavement on West Bridge Street, similar to Front Street, are as follows:

1. The expense is greater than the majority of the ratepayers are disposed, or able to pay at the present time.

2. During this time of war I cannot feel that our patriotism is what it should be, to spend so much unnecessary money on the road, when a cheaper one would answer all purposes, and would give satisfaction to most of the people living on the street.

3. Why should we be obliged to pay such sums as we would be called upon to do to give a fine road to people to whom we are not interested. We are not the ones who would be benefited, for very few on the street have horses or cars. In most cases the cost of the little strip of road would exceed the price paid for the land we own.

4. With the continual stream of motor cars, etc., that such a road would bring, our quiet homes would be disturbed both night and day. I, for one chose this street to live on because it was quiet.

5. Such a pavement seems in very bad taste on this narrow street, with its small buildings, (some are very small and unpretentious), which if one would expect at least a few palatial residences. Tie pavement would overwhelm our houses.

There is no doubt this asphalt pavement is the best thing going in a business thoroughfare, or with surrounings to correspond.

For my part, I would be satisfied with any good decent road, for during the three years I have lived on West Bridge Street, there has not been one, it has been a disgrace to the city, and now, when just a few of the ratepayers are striving to seems a terrible lump at one leap, from the ridiculous to the sublime.

Yours truly,
M. E. INGRAM,
97 West Bridge Street, City.

TANKS DID FINE WORK

Took Trenches and Fortified Redoubts Unaided—White Flag Tricks Played

With the British Armies in Flanders, Aug. 3.—"At many points on the whole front tanks were used. Wherever our infantry gave them a chance they did magnificently. More than one trench and fortified redoubt was taken by the tanks alone. Already one hears scraps of stories of stiff fighting here and there in stoutly-defended woods. The typically German huge tunnel known as Menin Tunnel was expected to give a lot of trouble, but when we rushed it it was found to contain only a garrison of 41 men, one more than the orthodox number of thieves. At one redoubt there seems no question that the Germans played their old tricks of showing the white flag, then firing on our men when they came to accept surrender, but of those who did the dirty trick, it is believed not one survived.

On the Green At Kingston

Belleville Bowlers Have Hard Battle With Kingston Trundlers —Score, 138 to 126

KINGSTON, Aug. 2.—The four teams of Belleville bowlers who came to the city to play friendly games with the Kingston teams gave the local men "a run for their money" and though defeated on the round both in the afternoon and in the evening were successful nevertheless in breaking even in the number of games won—a most creditable showing indeed considering that the Bellevillians were playing on Kingston's own green.

In the afternoon the total score was 71-63 in favor of Kingston, with H. D. Bibby and H. W. Newman the winning Kingston skips and C. H. Vermilyea and E. J. Wray the winners for Belleville. In the evening it was an even closer contest, the total being 66-63 in favor of Kingston, Belleville making exactly the same number of points in the evening as in the afternoon, the winning skips for Kingston were J. M. Elliott and W. M. Campbell, while for Belleville the winning skips were C. H. Vermilyea and C. N. Sulman. As will be seen, Mr. Vermilyea won both his games.

The afternoon games began about three o'clock and the evening games about eight, with a large gallery watching the contests which developed into very excellent bowling, and some hard-fought ends. A singular coincidence developed in connection with the afternoon game when E. J. Wray, of Belleville, in that it was neck and neck in the afternoon between his team and the Kingston one skipped by Prof. Watson, and that on the very last end, being then three to two, Mr. Wray pulled out the end hole by a fine shot and counted four, thus being one to the good. In the evening, on the contrary, with the score a tie going into the last end Mr. Campbell took Mr. Wray's trick away from him, as it were, and himself counted four to the good, thus (just as Mr. Wray had done in the afternoon) and thus put his own team and Kingston up for the night, for until that end Belleville on the evening round was leading by two, Kingston by one close to the end.

The Bellevillians included among their players several very well-known guelphites, including Judge Deroche, Col. Lazier, Ex-Mayor Sulman, Rev. C. O. Smith and Ex-Police Magistrate J. J. B. Flint—the latter enjoying the distinction of being one of the oldest active members in Canada, being well past the allotted three score and ten and still being as clever a hand at the game as ever.

A return match is to be played in Belleville in two weeks' time—probably on the 15th.

The scores, players, etc., of yesterday's games are as follows:

Afternoon Games

Kingston	Belleville
Dr. Ross	J. A. Borbridge
E. Walsh	Dr. O'Callaghan
J. J. Baker	C. N. Sulman
T. Perry Overman	Skip—10
Skip—19	N. B. Springer
T. Lambert	Dr. Day
Dr. Price	S. Robertson
M. Manahan	C. H. Vermilyea
W. G. Ferguson	Skip—22
Skip—15	J. J. B. Flint
T. Russell	Judge Deroche
A. Strachan	W. B. Riggs
W. Jackson	Rev. C. G. Smith
H. D. Bibby	Skip—9
Skip—16	L. P. Hughes
J. Wright	W. M. Belair
Dr. R. E. Sparks	Col. S. S. Lazier
Dean Coleman	R. J. Wray
Prof. Watson	Skip—21
Skip—31	

Evening Games

Kingston	Belleville
C. C. Hodgins	J. J. B. Flint
Dr. Ormsa	Judge Deroche
W. Montgomery	W. B. Riggs
J. M. Elliott	Rev. C. G. Smith
Skip—21	Skip 13
W. Moore	L. P. Hughes
Dr. Cartwright	W. M. Belair
E. Williamson	Col. Lazier
Wm. Campbell	R. J. Wray
Skip—13	Skip—14
W. N. Baillie	S. White
E. Hopkinson	J. A. Borbridge
F. Kinzear	Dr. O'Callahan
C. P. Smith	C. N. Sulman
Skip—17	Skip—17
F. Crozier	W. C. Springer
O. Vanhorne	Dr. Day
L. Sleeth	S. Robertson
W. C. Crozier	C. H. Vermilyea
	Skip—30
Skip—13	

LOSSES FROM SUBMARINES AGAIN SHOW FALLING OFF

LONDON, Aug. 2.—Some falling off in the loss of British merchantmen by submarines is noted in the official summary issued this evening. Eighteen British vessels of more than 1,600 tons war sunk by submarines or mines last week. Three vessels under 1,600 were sunk by submarines or mines last week.

Need 10,0000 Men To Harvest Ontario

Largest Crop on Record May Go to Waste If Help is Not Given

TORONTO, Aug. 3.—"Ten thousand men are needed to harvest the crop in Ontario," was the statement made by Hon. Finlay Macdiarmid to the employers of labor, who had been called together from all parts of the Province and addressed by Hon. W. J. Hanna, the Dominion Food Controller, at the Board of Trade. "The harvest of Ontario must be got off without failing to waste, and that means that help must be got off in time," declared Mr. Hanna in the course of an address in which he urged the employers to release their men for farm labors.

The meeting was called by the Organization of Resources Committee of the Province, and represented every class of labor. Even police chiefs were invited, and Staff Inspector Archibald was so hard to represent the Toronto force.

Largest Crop Yet.

"It would appear that one of the biggest harvests that this Province has ever seen is now on the ground," said Mr. Hanna. "This crop will either be harvested in time or it will waste in part, according as the action is taken or help given. The question of harvesting came up in the spring, and the Resources Committee gave the farmers the assurance that this would be taken care of. But many of the men who, in April, promised to go on the farm, backed down in July, when the time came for them to fulfill their promises.

"More than 100,000 men from the Province of Ontario are at the front, and the proposition is serious enough. It would be a crime if the crop were permitted to go to waste as it is absolutely necessary, if our present standard is to be kept up and maintained.

"Many of the employers of labor have recognized that they can spare some of their men. The Food Board Company agreed to close down for eight weeks in their, in any way, could help out. (Applause.) But they refused, and we agreed with them, that persons engaged in similar work should do likewise, and that the Government should prohibit the manufacture of automobiles while the Ford people are closed down. I took the matter up with the Prime Minister, and the Minister of Customs, and they said they were willing to meet any proposition if that kind. If it assisted in filling the harvest."

Make Up Difference.

Mr. Hanna pointed out that the question of wages presented a certain problem. Whether the manufacturers should help make up some of the difference in wages, he would be left to a committee to be appointed by the employers. He thatinsisted that every small town had men serving behind counters in the stores who would be better employed on the farms.

"The boys from our High Schools have done splendid work," he declared. Mr. Hanna intimated that the Department of Education might see its way clear to allow the boys to stay on the farms three weeks longer, as the season was three weeks late. He suggested that the Ontario Government might see its way clear to pay the return fare of the men to the farms instead of paying the one way as heretofore.

Government to Pay Fares

Hon. Finlay Macdiarmid said the transportation companies had agreed to give a half fare rate to those working on the farms, and in view of this fact the Government was willing to pay transportation both ways.

The meeting was then thrown open for general discussion. Mr. Hodson of the Hamilton steel works, said that about 85 percent. of the common labor was foreign and the farmers objected to the foreigners coming into their houses. He suggested that the Government should assist in the erection of special buildings on the farms, to house the foreigners.

Compel Men To Go On Farms

"It is all very well to talk about manufacturers releasing men, but n-t more than 10 per cent. of our men are English-speaking," declared E. G. Henderson, of Windsor. He was in favor of a law being passed making it compulsory for men to serve on the farms.

O. C. Martin, president of Hamilton, objected particularly to the idea of compulsion. He thought the men could be gotten voluntarily.

DRIVE THE ENEMY FROM EAST AFRICA POSITIONS

LONDON, Aug. 2.—The War Office reports: "East Africa—After sharp fighting the enemy has been driven with loss from his positions on the Lugungu River and at Nhuliras. In the Kilwa area, a very rainfall has checked our advance for some days after the successful action at Narcogombe, but now forward movements have now been resumed."

BARGAINS FOR SATURDAY at DOYLE'S DRUG STORE
"Home of the Victrola"

50c Fruitatives 37c	35c Castoria 25c	BATHING CAPS From 40c. to $1.00 Your Choice 35c.
50c Gin Pills 37c	60c Abbey's Salts 40c	CAMERA BARGAINS
25c Mecca Ointment . 19c	25c Electric Oil 17c	$18.50 Camera for ... $14.00
		$8.00 Camera for ... $5.89

No War Tax To Pay

HOUSEHOLD NEEDS	
20c bottle Turpentine ... 12c.	5c. pkg.-Senna ... 2 for 5c.
20c bottle Ammonia ... 11c.	25c. Peroxide ... 2 for 25c.
5c. pkg. Borax ... 2 for 5c.	15c. Gillett's Lye . 2 for 25c.
5c. pkg. Epsom Salts 2 for 5c	25c. Baking Powder 2 for 25c
10c. pkg. Rochelle Salts 2 for 16c.	25c. A. B. S. & Tablets ... 2 for 25c
10c. pkg. Cream of Tartar 2 for 16c.	25c. Cascara ... 17c.
10c. Boracic Acid, 2 for 15c.	25c. 1-lb. Tin Calcum Powder ... 2 for 25c.
5c. pkg. Sulphur ... 2 for 5c.	25c. Bay Corn Pads ... 15c.
	25c. Florida Water ... 44c.
	3 cakes Palmolive Soap 30c.

AUGUST VICTOR RECORDS Now on sale. Come in and hear them.

NEILSON & HUYLER'S CHOCOLATES

50c. CHOCOLATES SPECIAL SATURDAY 29c.

DOYLE'S Drug Store
The Drug Store With The Grey Front

SENSATIONAL Bargains For Saturday Clearance Sale

LADIES' DRESS SKIRTS, MADE OF GOOD QUALITY REPP AND ALBATROSSE CLOTHS, JUST ABOUT ONE-HALF REGULAR PRICE—50c., 75c., $1.00, $1.50.
LADIES' SILK GLOVES, BLACK AND WHITE, $1.00 VALUES. SALE ... 75c.
LADIES' AND CHILDREN'S MIDDIES FROM 39c., 79c., 98c. TO $1.49. WORTH DOUBLE.
SILK BLOUSES FROM ... 98c. to $3.49
ALLOVER APRONS, SIZES 38 to 44 ... 59c.
CHILDREN'S DRESSES ... 19c. to $1.79
LADIES' CREPE BLOUSES, TO CLEAR ... 69c.
ALL WASH GOODS LESS THAN HALF PRICES.
500 YARDS WHITE FLANNELETTE ON SALE ... 15c.
ONE YARD WIDE COTTON WORTH 15c. SALE, EIGHT YARDS ... $1.00
TABLE LINEN SALE AT ... 49c., 75c. to $1.75 YARD
LADIES' HOUSE DRESSES AT CLEARING PRICES.
LADIES' COTTON HOSE, BLACK AND WHITE, WORTH 25c. PAIR. SALE ... 15c.
SILK BOOT HOSE, FINE QUALITY BLACK AND WHITE, A GOOD 50c. STOCKING. SALE ... 35c.
SILK HOSE, BLACK AND WHITE ... 49c.
LADIES' SPORT HATS, REGULAR $1.98. SALE ... 98c.
CHILDREN'S HATS TO CLEAR ... 49c.
TREMENDOUS VALUES IN MEN'S AND BOYS' SUITS, CLEARING AT 20 PER CENT OFF.
BOYS' WASH SUITS ALL AT CUT PRICES.
MEN'S OVERALLS, 1.25; AT ... 98c.
TREMENDOUS VALUES IN ALL LINES IN OUR AUGUST SALE.
FRUIT JARS AT CUT PRICES FOR SATURDAY SELLING.

Money Saving Sale

W. McIntosh & Co.

Daily Intelligencer.

Printed and published every afternoon except Sunday, for the Intelligencer Publishing Company, Limited, at the office in the City of Belleville, County of Hastings, Province of Ontario, by their agent, CHARLES JAMES BOGART, Publisher.

RATES OF ADVERTISING.

Monetary Rates—Reading notices, 10c line; display advertisements, 10c per line; Local advertisements, 5c per line; Legal advertisements 10c per line; Classified advertisements, 1c per word, minimum, 25c. Preferred position, 25 per cent. extra. Contract rates furnished on application. Birth, Marriage and Death notices, 25c each. Obituary notices, 10c per line. Funeral notices, 5c per line, or scribed, $1.00. Rates for condensed advertisements will be found under the headings of "Wants" on the first or last page. Parties leaving the city for the summer, The Intelligencer business office.

SUBSCRIPTION RATES.

(Daily Edition.)

One year, delivered in city $4.00
One year, delivered in country $4.00
One year by mail to rural offices $1.00
One year by mail $4.00

(Weekly Edition.)

One year by mail $1.00
One year in Canada $1.50
All money by mail, postage prepaid.

All money by mail, postage prepaid, unless or no additional amount of 50 cent will be added.

THE RAILWAY SITUATION.

The decision of the Dominion Government to take over for the people of Canada the Canadian Northern Railway system with all of its branches as announced by the Finance Minister, Sir Thomas White, involves a far-reaching question of the greatest importance to Canada. Sir Thomas White in his big forceful way took vigorous hold of the railway question and undismayed by the magnitude of the undertaking determined to stop the constant leak of public money to bolster up weak spots in the nation's transportation interests and give public ownership of public utilities a new move forward in acquiring a transcontinental railway for the people of Canada. The other alternatives were to advance more millions to the Canadian Northern Railway Co. or refuse and allow the railway to go into the hands of a receiver, or worse. The latter alternative was fraught with great danger to Canada in the injury which the national credit would sustain. Capital in England and the United States seeking investment in Canada would be frightened away if a great national railway were allowed to go down in financial disaster.

Of course members of the opposition in Parliament are trying to punch holes in the arrangement as submitted by Sir Thomas White, and every effort is being made to gather ammunition for the coming election from the railway bill as from anything else available, but the criticism has a hollow sound from members of a party which whose blind and blundering railway policy dragged Canada into an appalling waste of millions against the advice of skilled railway men, and drew the Grand Trunk Railway company unwillingly into the food eastern section of the Grand Trunk Pacific Railway, which Laurier was determined should be constructed on account of Quebec despite protests from the railway company.

In a large national question of this kind with partyism still rampant in parliament and press it is refreshing to read the following free and candid opinion voiced by the Toronto Star, one of the foremost of Canadian Liberal newspapers, and one of the fairest editorially:

A Good Beginning.

As an advocate of public ownership, The Star welcomes the announcement that the Canadian Northern is to be taken over by the country, and congratulates the Government upon its courage. The details will, of course, require consideration, and the Government's proposals may require to be modified. But it is on the right track and it is going a long way. The country acquires nearly ten thousand miles of railway, steamships, express company and a telegraph company. In all these there are great possibilities of public service. The nature of the service will depend upon the energy of the Government or whatever instrument it may create. But advocates of public ownership, even if they would have preferred to see the whole railway system taken into the scheme, must rejoice that a very substantial measure is introduced, substantial payments made, and a reasonable hope of further development of a sound policy. It is a good beginning.

PUGSLEY'S CONSISTENCY

When a general election was spoken of in 1915 the Liberals declaimed loudly against the "inquiry of raising political strife in war-time." There was no conscription issue then to divide the nation and foment racial hatred and a general election could have been held without any serious disturbance of national unity. Now when a general election will be fraught with serious national dangers and in the face of threatened rebellion from one section of the country, Laurier, Pugsley, et al, seek to throw the nation into the turmoil and bitterness of a political conflict, and by their actions have practically hailed the prosecution of a vigorous war policy.

Hon. William Pugsley, who raved against an extension of Parliament, was one of the most vehement in opposition to a general election in 1915 and voiced his views in an interview given in the city of Winnipeg to a representative of the Manitoba Free Press as follows:

"The present circumstances are so grave from the standpoint of Canada and the Empire that it would be deplorable to the opinion to have the people divided upon party questions."

"Another of the reasons why I favor putting off an election until after the war is because I think it would be a great pity to hold one just when the energies of all the people of Canada, and especially the members of the Government, are now put forward in the duty of attending to the recruiting and equipment of the soldiers should be devoted to this one end."

Pugsley is anything but consistent, and unless all signs fail his constituents will show him a quick and easy path leading away from public life. Like a few other rabid politicians prominent at present at Ottawa, Pugsley will have to seek a constituency in Quebec if he wishes to remain in public life.

Crisp Comment

The Finance Minister has wisely decided that federal machinery to enforce the Federal mandate of municipal income tax lets too many of the big fishes through the net, says the Toronto Globe.

The Kingston man who went to Toronto in an ice house to escape the heat and was arrested, was a victim to the unfeeling conventionality of the law. As ice house was about the only place where a man's sleep could be enjoyed during the hot nights.

It does seem that there might be a better method of piling the wounded than the one at present in vogue in Belleville. It is hardly necessary to plaster the streets with this sticky substance which is tracked into stores and houses and constitutes a nuisance. If the work was done at night and the sections treated closed for a short time to traffic much of the present nuisance would be abated.

An agitator in Butte, Montana, whose attacks upon the government and the soldiers were said compared to the vicious language being spoken publicly in Quebec by feather-brained agitators of the Bourassa type, was taken out and hanged to a trestle by a masked mob. His epitaph, pinned to his body, read: "First and Last Warning. Obey Your Betters. Vigilantes." People do get tired of Germans who are always seeking to stir up the illiterate and cause dissension.

Political strife ceased in the United States when that country entered the war of nations. Republicans joined hands with the Democrats and lined up as patriots only to give every assistance to a Democratic President in a vigorous policy of participation in the war against Germany. Conscription was at once put into force without being made the football of politics in political effort to open the doors of office with "a bloody key."

"Will the Government which succeeds the Borden Administration, if it has Graham for its head instead of Laurier—will it stop conscription and have Laurier to recall from France the thousands of Canadians who have already been sent? We fear Laurier, says La Croix, a French-Canadian paper, and we fear, too, that the Quebec conspiracy now contemplates nothing less than the complete withdrawal of Canadian soldiers from the battle fronts." La Croix has its doubts as to whether Graham daring to go that far, but expresses no doubt "Premier" Laurier's willingness to go all the way.

QTHER VIEWS

NEVER AGAIN A FRENCH-CANADIAN PREMIER!

Kingston Standard

It is not too much to say that as a direct and certain result of the action of the French-Canadians in this present world crisis, Canada will never again have a French-Canadian Premier. The people will simply refuse to give or adherence to such a man—be it Laurier or Bourassa or others of their type.

For long years the people of Canada trusted Laurier and gave to him their confidence and their support, only to find at the time of the gravest peril that that has ever confronted the Dominion that the feet of their idol were clay and that he was NOT not a Canadian or an Imperial leader, but simply a Provincial—almost Parochial—and race leader, who was willing to put Province and Race before Nation and Humanity.

CATERWAULING

Ottawa Journal-Press

Many Liberal voices that are calling for conscription in Canada and for most determined prosecution of the war continue loud in their criticism of the Borden Government. In one sense, this is not unnatural. The Borden following trimmed the Liberal politicians to a standstill before the general election and dared to push the Canadian effort in the war vigorously without immediately attempting to get professional Liberal aid; and the professional Liberal politicians and newspapers of course find a difficulty in getting over their annoyance. The fact that their own old leader has worse than collapsed as a war factor only aggravates their irritation for the moment. But they keep on caterwauling, including even those who are not for the war, notwithstanding that the Borden leadership now offers the only chance to Canada to carry on with a full head of steam for the cause of freedom and humanity. Isn't such caterwauling pure foolishness under the circumstances?

Lens Garrison Driven Underground By Day

Canadian Army Headquarters, Aug 3.—The continuous rain of the past three days has arrendered aerial observation impossible, but the guns of the enemy and our artillery are busily engaged in shelling registered targets.

In Lens itself the garrison has been driven completely underground during the hours of daylight, and emerges only briefly for the purpose of working on the defences. Gas and burning oil are frequently projected into the enemy's trenches in the forward area and heavy casualties are known to have resulted. At about 4 o'clock yesterday morning enemy ambulances were seen to make many trips, and it is believed several hundred wounded were removed to a sector north of Lens.

Prisoners taken recently declare that the garrison of Lens is so disspirited by continuous bombardment and by harassing night operations that it will be necessary soon to replace it with fresh troops to prevent demoralization. Where they are to come from is a serious problem for the German leaders, but it seems to be no doubt that at this critical time the enemy finds himself unable to maintain the strong on the front with which the spring campaign was operated.

DELIGHTFULLY COOL ON THE GREAT LAKES

Port McNicoll, a short pleasant journey via Canadian Pacific Railway, is the Gateway to the Great Lakes. Steamship Express leaves Toronto 3.00 p.m. each Wednesday and Saturday, connecting with either steamship "Keewatin" or "Assiniboia" for Sault Ste. Marie, Port Arthur or Fort William. Particulars from local Canadian Pacific Ticket Agents or W. B. Howard, District Passenger Agent, Toronto, Ont. 8, BURROWS, City Agent.

JlSoAb

NEW CANADIAN NORTHERN ROCKIES

If you do not know about the wonderful Mountain scenery including Jasper and Mount Robson Parks, traversed by the transcontinental link of the Canadian Northern Railway from Edmonton and Vancouver get a copy of our handsome descriptive booklet, to be had for the asking from R. M. FIRKE, Station Agent, or V. NICHOLSON, City Agent.

13-m, w-f-f.

THE FUTURE OF VANCOUVER

Saturday Sunday, May 5-6 National Sons of the Free Provinces.

However the much-discussed question of the administration of the port of Vancouver, the future of the city can be no doubt that the matter is an important and, to a certain extent, an urgent one, there is a very widespread and well-founded conviction that the beginning of peace will witness very extensive developments in trade in the Far East, and, somewhere much closer than Europe, will more certainly than ever before, the World's traffic move in the Far East and as they likely to be felt more certainly and most immediately by Vancouver is already a great port, with a harbor of 20 miles of water front and forty miles of anchorage, it is reasonably entitled to be a much greater one.

The question of the wisdom of the policy adopted by the harbor commissioners has been seriously questioned, especially in regard to the tax of three cents per net register ton on the shipping that enters the port. It is contended that this tax, which is not levied in Montreal, for instance, has a tendency to keep shipping away from Vancouver, and that if the port were placed under national control, and the harbor tax abolished, the advantage to the country, generally, would be very great.

It was for this reason, of course, that the delegation of the Vancouver Board of Trade visited Ottawa, recently. The delegation has not yet made its report, but it is quite a common knowledge that it will be very much in favor of the nationalization of the port of Vancouver, on the same lines as Montreal. Montreal eliminated all harbor dues, and is practically free to shipping, charges against shipping being very small, and limited to certain classes of commodities only.

It is a time for far-reaching and courageous policies, and, as the tremendous part which Canada plays in the great business of supplying the world with food and munitions is realized, it will be seen that the highest efficiency in the use of our water transport services, in all their many ramifications, is one of the first demands of any commonwealth. No great port like that of Vancouver is more strategically placed to be used and be developed from this standpoint.

A Tragedy of the Woods.

A tragedy of the Northern Ontario woods, of which there are hundreds in the outside world never hear anything occurred last week in the Lake Ontario, on the Waposoo River a few miles from Lake Ontario, about West Twain, accompanied by his wife and stepdaughter, were crossing the flood wood on the river above High Falls, which have a drop of some 80 feet, when the raft on which they were walking suddenly gave way and the wife and daughter were carried over the falls.

The baby was probably killed by the fall with the timber over it. Still, but Mrs. Twain escaped with a compound fracture of the leg, but managed to rescue his wife and recover the body of the baby. He then began the trying journey to civilization, which occupied seven days, days of untold torture for the Indian and his wife, aggravated the pain of losing the child, along with the compound fracture, from which the bones were protruding through the flesh. A number of portages had to be made and the woman taken out of the canoe many times. When the Montreal River was reached, however, owing to the high water on late spring weather, most of the rapids on the Montreal River were navigated without portaging. Besides carrying for his wife on the journey Ness managed to carry the body of the baby, which lay along with him. When Elk Lake was reached the child's body was buried and Mrs. Twain was sent to a hospital. The woman's leg had to be amputated, as the bones were badly broken and splintered.

Boiling Dead Germans.

Germany has claimed that the announcement that the Kaiser is boiling fats from the bodies of dead soldiers was based on a mistake. They say the bodies referred to were those of horses, and that it was issued by the veterinary.

Unfortunately for this lie, a copy of the order issued by Imperial Headquarters, signed by Supreme Command of the Kaiser, dated Berlin, July 12, 1916. After dealing with staff information, special transport matters, etc., there is found under the heading "Delivery to Corpse Utilization Establishments, the following order:

It has become necessary once more to lay stress on the fact that when corpses are sent to the corpse utilization establishments returns as to the unit, date of death, illness, and information as to (contagious diseases, if any, are to be furnished at the same time."

This order leaves no room for doubt that the Kaiser is deriving the unprecedented services from his subjects both dead and alive.

Hero Bugler Dead.

To a Toronto boy, Pte. Bugler Edward George Evans, belongs the honor of being the last post to fall heroes who blow the last post to fallen heroes in the service held in Westminster Abbey on Dominion Day. The honor is all the more remarkable when it is that Pte. Evans, Bergt. Evans' age, he being only 18, was neither a bugler nor even a trained to furnish and train seven of the best bugler battalion, who were recruited in Toronto, and went with it to Shorncliffe Camp. Bugler Evans to go to the front, but was detained on account of his youth. He is at present in Camp Borden training the buglers of many battalions.

Rev. H. H. Bingham of Talbot Baptist Church, London, has been presented with an automobile by his congregation.

Belleville Business Directory

The Professional Fraternity of the City will find under this head an exceptionally advantageous investment, the returns hitherto obtained making the extremely moderate rate but normal. By consulting our price list in another column or calling at The Intelligencer Business Office, full information may be obtained.

MUSICAL

WHEATLEY Music Studios
24 Bridge St. Tel. 515.
Conducted by one of the most successful teachers in Canada. Beginners to Graduation.
In the Essex Building (Main).

RE-OPENS SEPTEMBER 4th.
ERNEST WHEATLEY, Mus. Bac., A.R.C.O.
Assisted by 3 A.T.C.M. Graduates.

INSURANCE

GREAT WEST LIFE ASSURANCE COMPANY OF CANADA
OFFICE: 8 CAMPBELL ST.
Geo. A. Reid Geo. W. Anderson
District Agent General Agent

C. R. HAM,
8 Campbell Street
General Agent for the Mutual Life Casualty Co. Sick and Accident Insurance
Fire and Life and Plate Glass Accounts Collected.

MALCOLM WRIGHT
Barrister, Solicitor, Notary Public, etc. Office: 18 Campbell St., Belleville. Money to loan. At lowest rates.

WM. STEWART & BAALIM
Barristers, Solicitors, etc., Belleville. Madoc and Tweed Solicitors for Molsons Bank.
W. C. MIKEL, K.C.
D. E. K. STEWART
FRANK BAALIM.

W. D. M. SHOREY. Solicitor for the Dominion Bank and the Toronto Mortgage Co. Money to loan on mortgages on easy terms.
Office: 8 Campbell St., Belleville.

FRALECK & ABBOT
Barristers, Etc.
Robertson Block,
Front Street, Belleville, Ont.
E. B. Fraleck A. Abbot

MEDICAL

V. BLAKSLEY, M.B., M.D.C.M.
.....Physician and Surgeon
111 VICTORIA AVENUE.
WILLIAM STREET, Belleville 207
Hours to 10 a.m., 2 to 4 and 7 to 9 p.m.

DR. J. J. ROBERTSON
Physician & Surgeon
Diseases of Women and Children Specialty.
Office and Residence at the late Dr. Masson's, Front Pinnacle St.
Telephone 22

BUS, AUTO AND CARS

ASSELSTINE'S
MOTOR BUS, CAB & AUTO LIVERY
Special cars for weddings and carriages, all rubber-tired, for weddings, private driving or funerals. The finest turnouts in town. Office and stables, corr. Bridge St. and Centre Street. Tweed stage in connection. Phone 129.

LAUNDRY

QUINTE LAUNDRY.
Work done by the Quinte Laundry is guaranteed to be satisfactory in every way. Shirts, Collars and Cuffs our specialty. Family work done by the dozen. W. Vallance, Mgr. Phone, 980

MONEY

MASSON
Private money to loan on mortgages on farms and other real estate at lowest rate of interest on terms to suit borrower. Apply to
E. Masson,
Barrister, etc.
Bank of Commerce Building, corner of Front and Campbell streets, Belleville.

OSTEOPATHY

B. E. MARSHALL, D.O.
Osteopathic Physician
Successor to Dr. Kimmel,
Office, 231 Front St.
Phone 209.

Porter, Butler & Payne
BARRISTERS, SOLICITORS, NOTARIES PUBLIC, ETC.
E. J. Butler, K.C., M.P. Chas. A. Payne
Office: Corner Bridge and Victoria streets.

WM. CARNEW,
Barrister, etc.
County Crown Attorney.
Office: Court House.
Phone, 38. Hours, 9-5.

NORTHRUP & PONTON
Barristers, Solicitors, Notaries Public, Commissioners. Offices: North Bridge Street.
Solicitors for the Canadian Bank of Commerce and the Bank of Montreal. Money to loan on mortgages.
W. B. NORTHRUP, K.C., M.P.
W. N. PONTON, K.C.
R. D. PONTON, B.A.

MIKEL, STEWART & BAALIM
Barristers, Solicitors, etc., Belleville, Madoc and Tweed. Solicitors for Molsons Bank.
W. C. MIKEL, K.C.
D. E. K. STEWART
FRANK BAALIM.

W. D. M. SHOREY. Solicitor for the Dominion Bank and the Toronto Mortgage Co. Money to loan on mortgages on easy terms.
Office: 8 Campbell St., Belleville. Phone 181.

FARM INSURANCE
FRAME BUILDINGS
75c to $1.00 per $100.00
BRICK BUILDINGS
50c to 75c per $100.00
Reduction of 10c for lightning rods or Metal roof. Why pay higher rates when you can get cheaper rates and Company guaranteed.
Bring in your policies and let me quote lower rates before you renew your insurance.
CHANCEY ASHLEY
BELLEVILLE, 208 FRONT ST.

R. H. KETCHESON
Agent for
Live Stock Insurance; Canadian Fire Insurance Co.; Inter-State Queen Fire Insurance Co.; York Railway Accident Insurance Co.

ROBERT BOGLE
Mercantile Agency
Insurance, Real Estate, Loans Negotiated, Accountant, Auditor.
Estates Managed.
Office: 32 Bridge Street.

FOR SALE
Two acres good garden and fruit land with greenhouse 20x100 ft. 9 feet. Good buildings, inexhaustible water supply. Apply to Box 23, Belleville. Apply J. D. Collis, Belleville, Ont.

SYNOPSIS OF CANADIAN NORTH WEST LAND REGULATIONS.

The sole head of a family, or any male over 18 years old, may homestead a quarter section of available Dominion Land in Manitoba, Saskatchewan or Alberta. Application must be made in person at the Dominion Land Agency or Sub-Agency for the District. Entry by proxy may be made on certain conditions by the father, son, brother or sister of a person entitled to homestead.

Duties.—Six months' residence in each of three years after date of homestead entry, cultivation of the land in each of three years, a total of 50 acres of which 30 must be under cultivation. A homestead on a farm of at least 80 acres may be secured by purchase (if not within a town site) at $3 per acre where residence is performed in the vicinity.

In certain district a homesteader in good standing may pre-empt a quarter section adjacent his homestead. Price $3 per acre.

Duties.—Must make residence in each of three years after date of homestead entry, cultivate 50 acres, and erect a house worth $300, or pre-emption patent may be obtained after fulfilment of duties and residence for 6 months.

A settler who has exhausted his home right may still obtain a purchase homestead in certain districts. Price $3 per acre. Duties—Must reside six months in each of three years, cultivate 50 acres and build a house worth $300.

The area of cultivation is subject to reduction in case of rough, stony or sandy land. Live stock may be substituted for cultivation under certain conditions.

W. W. CORY, C.M.G.
Deputy Minister of the Interior.
N.B.—Unauthorized publication of this advertisement will not be paid for.

Alvinston Council will place speed limit boards on all roads leading into the town.

MUSICAL

Music Studio
Pupils prepared for Conservatory Examinations.
Special attention given to beginners.
Apply 10 Victoria Avenue.

Dr. Ryan's Dyspepsia Tablets
Are a tonic for the stomach and digestive organs. Sold by all druggists.

GRAND TRUNK RAILWAY SYSTEM

Attractive Trips
to
MUSKOKA LAKES
ALGONQUIN PARK
MAGANETAWAN RIVER
LAKE ON BAYS
KAWARTHA LAKES
GEORGIAN BAY
Round trip tourist tickets now on sale from stations in Ontario at very low fares, with liberal stop-over privileges.
Get Your Tickets in Advance
Berth reservations and full information at all Grand Trunk Ticket Offices, or write G. E. HORNING, District Passenger Agent, G. T. Ry. System, Toronto, Ont.

RAILWAY TRANSPORTATION

RAILWAY TIME TABLE
GRAND TRUNK RAILWAY.
Time of departure from Belleville Station.

Going East.
No. 12—12.30 p.m.—Express, Toronto, daily.
No. 14—2.00 a.m.—Fast train Sysd, daily.
No. 16—2.00 a.m.—Local passenger, daily except Sunday.
No. 8—10.45 a.m.—Mail and Express, daily.
No. 14—12.15 p.m.—Express daily.

Going West.
No. 1—9.15 a.m.—Mail and Express, daily.
No. 13—4.35 a.m.—Limited Express, daily.
Local—7.50 a.m. returning leaves Toronto at 4 p.m. arriving at Belleville at 8.25 p.m. daily, except Sunday.
No. 3—7.00 a.m.—Passenger, daily except Sunday.
No. 1—3.05 p.m.—International Limited.
No. 7—4.50 p.m.—Mail and Express.

BELLEVILLE and PETERBOROUGH

Going North. Leave Ar. Peterboro
Mixd ..... 7.00 a.m. 9.00 a.m.
Passenger ..... 6.00 p.m. 8.00 p.m.

Going East. Leave Ar. Picton
Mixd ex sy ..... 10.55 a.m. 2.30 a.m.
Mixd ex sy ..... 6.30 p.m. 1.30 p.m.

BELLEVILLE and MADOC

Going North. Arrive Lv. Madoc
Mixd ex sy ..... 12.15 p.m. 1.50 p.m.
Mixd ex sy ..... 6.30 p.m. 7.50 p.m.

Going South. Arrive Leave Madoc
Mixd ex sy ..... 6.40 a.m. 3.20 p.m.
Mixd ..... 9.15 a.m. 7.15 a.m.
None of above trains run on Sundays.

CANADIAN PACIFIC RAILWAY.
General Change of Time, Jan. 14, 1917.

Going East. Going West
CHICAGO-MONTREAL THROUGH SERVICE.
"Soo-Wolverine" Daily Daily
Leave Toronto ..... 8.15 a.m. 11.00 p.m.
Leave Belleville 12.50 p.m. 2.15 a.m.
Arrive Montreal 6.30 p.m. 6.55 a.m.

Going West.
MONTREAL-CHICAGO THROUGH SERVICE
"Canadian" "Soo-Wolverine" Daily Daily
Leave Montreal ..... 8.45 a.m. 10.00 p.m.
Leave Belleville 2.18 p.m. 6.00 a.m.

CANADIAN NORTHERN RAILWAY
For Toronto and intermediate points: Leave Belleville at 7.00 a.m. daily except Sunday, and 5.15 p.m. daily.
For Trenton, Wellington, Picton and intermediate points: 7 a.m., 10.05 a.m., 2.30 p.m. Saturday and Sunday; 5.15 p.m. and 8.30 p.m. daily.
For Maynooth, Bancroft and Intermediate points: 7 a.m. except Sunday; 2.30 p.m. Saturday; 1.25 p.m. Sunday only; 5.15 p.m. daily except Sunday.
For Trenton, Napanee and Coe Hill and intermediate points: 7.00 a.m. and 5.15 p.m. except Sunday.
For Napanee, Deseronto and Kingston 7.00 a.m. and 5.15 p.m. except Sunday.
For Smiths Falls, Ottawa and intermediate points: 7.00 a.m. except Saturday, and 5.15 p.m. except Sunday; 1.25 p.m. Sunday only.

Bank of Montreal
Capital, all paid up.. $16,000,000
Rest..... $16,000,000
SAVINGS BANK DEPARTMENT.
Interest allowed on sums of $1.00 and upwards at current rates.
Banking hours 10 a.m. to 3 p.m. Wednesdays 10 a.m. to 12 noon.
R. TANNAHILL
Manager Belleville Branch

"Eveready"
Storage Batteries
Service Station.
BATTERIES
Repaired and
Charged.
GREENLEAFS

Have The Intelligencer sent to your home address.

Sunburn wont trouble you if you use Zam-Buk

LADIES!

A word About Your Fine Shoes

In these times it is right to pay a high price for shoes and wear them out in one time, when a little money spent on them will make them wear twice as long? Send your good shoes to

HENLEY

next to the Ritchie Store, where you will be sure of getting a good job.

ALL KINDS OF

JUNK

WANTED at the

B. Springer & Co.

WORKS,

Cast Iron . . . $24 to $26 per ton
Stove Plate . . 80c. to 90c. per cwt.
Wrought Iron . . . 85c. per cwt
Steel . . . . . 50c. per cwt.
Zinc . . . . . 5c. to 6c. per lb
Rags . . . . . 3½c. per lb.
Copper . . . . . 22c. per lb.
Heavy Lead . . . . 7c. to 8c. per lb
Bones . . . . . $1.20 per cwt.
Paper . . . . . 35c. per cwt.
Old Rubber Boots and Shoes . . 6½c. to 7½c. per lb.
Auto Tires . . . . . 5½c. per lb.
49 Mill St. Belleville. Phone 194.

At St. Williams, near Simcoe, more than 20 girls are camping in tents, and with Mrs. Wilson in charge they are having the time of their young lives as well as helping to harvest the fruits.

One farmer in the Kingston District, with the assistance of his wife, has taken in forty loads of hay so far this season.

Countless Women find—

that when suffering from nervousness, sick headache, dizzy spells and ailments peculiar to their sex—nothing affords such prompt and welcome relief, as will follow a few doses of

BEECHAM'S PILLS

A proven, women's remedy, which acts wonderfully on the organs, and re-establishing healthy conditions. Beecham's Pills contain no habit-forming drug—leave no disagreeable after-effects. They are—

Nature's aid to better Health

Manufactured by Beecham's Pills Ltd. Wigan, Lancs. England

Sold everywhere in Canada. In boxes. 25c.

ROUND THE WORLD IN TWENTY DAYS

Great Possibilities in Aeroplane Navigation After the War Predicted By Lord Montagu—Aerial Routes to be Mapped Out—Fast Flyers and Slow Ones

Round the world by aeroplane in twenty days, or a trifle over, was one of the fascinating possibilities suggested by a lecture which Lord Montagu of Beaulieu delivered on "The World's Air Routes and Their Regulation" before the Aeronautical Society in London. A distance of 1,200 miles a day may be a regular thing.

If you leave Ireland, after an early breakfast, say at 7 a.m., and your aeroplane makes an average speed of 110 miles an hour, you will reach St. John's in 10½ hours, from which four hours must be deducted in point of solar time, so that you will be ready for dinner in Newfoundland at 7.30 local time. Your midday meal will be taken somewhere over the Atlantic Ocean.

In his suggestions for the organization of air routes to India and India, Lord Montagu compared the advantages of the southern route, via Naples and Alexandria, to India, and the northern route from India over the Caspian Sea and Germany, the first occupying four days, and the other eight days.

The wind systems of the world can be made to serve the purpose of flying machines if studied and used to advantage: "Waited by a favoring gale," the speed of a machine may be doubled, so that, Lord Montagu suggested, meteorology and the study of wind currents will be of supreme importance.

Air Routes Clearly defined.

"These wind systems," he said, "and the consequent tendencies to a permanent flow of wind, either for all the year round or at certain well-defined seasons, have a most important bearing on the world's air routes. We can follow the main currents instead of fighting against them.

"The British Empire is in a peculiarly favorable position for the development of Imperial aviation, for our widely-separated possessions will enable our air traffic round the world, over land and sea, to proceed without having to ask for concessions from other nations.

"I do not believe," said Lord Montagu, "that continuous flying by night and day will be popular or practical for many years to come, so I allow in my calculations for passenger services for two periods of flying every day of 600 miles each, or ten hours in all, which at 100 miles an hour would give the reasonable distance of 1,200 miles covered between dawn and sunset.

Rest at Night.

"I think a rest by night will be more popular than a continuance of the journey in the dark. Thus, we now, the wonderful views of the earth beneath will be one of the greatest inducements to fly by day. Malta, on the other hand, will probably proceed continuously.

"I am of opinion also that the pilots will have regularly defined stages, like engine-drivers on locomotives on long-distance journeys.

"By the Southern Atlantic route in North America the 1,200 miles of the first stage to the Azores, via Portugal, will be covered comfortably in one day under ordinary circumstances, and "fast secured that night, while from three the second day's flight to St. John's, Newfoundland, will form another, quite possible daylight stage."

Lower Air Upper Levels.

For the regulation of all such traffic Lord Montagu suggested that slow-speed planes should use the lower levels and high-speed planes the upper levels of the air.

"The first 2,000 feet from the surface of the ground," he said, "should be prohibited to air traffic in general but be usable of course, by the private owner of the soil, if he desires, and for the purpose of descending to his own landing."

In admitting the claims that any air should be private Lord Montagu is controlling to the present law which supposes that owners of houses and land, or the dwellers on or in them have a right to the air above their property, but he proposes to limit that claim to 2,000 feet.

Eighty Miles an Hour.

"Above this private level," he said, "as comes to the commercial levels, when I propose shall navigate from 2,000 to 4,000 feet . . . on account of the fact that commerce will have to operate at cheap rates possible, and to achieve height and speed means extra expenditure of motor spirit. And I would make this 2,000 to 4,000 feet usable by silenced planes only, with a maximum speed of eighty miles an hour.

"Above these commercial levels I propose another zone, 4,000 feet to 6,000 feet. This will include the general air traffic of the planet for ordinary flying including a proportion of fast commercial flying.

"Above 6,000 feet to 10,000 feet I would reserve the levels for the official planes of each nation. These levels would be used by its naval, military, and civil forces, and by police planes, for air police will be needed in the same way that policing of routes by land and sea is now necessary."

The air above 10,000 feet, Lord Montagu suggested, should be internationalized with certain restrictions.

Autumn Outlook Is Improved

Bradstreet's Summary of Farm Prospects and National Finances—Transportation

The weather which has made life a burden to the centres of population has been the cause of much rejoicing in the rural districts, says, Bradstreets, and perhaps later on the towns and cities of Ontario will feel the impulse in business, which will be the result of these hot, dry growing days. News from the farms throughout Ontario, including Northern Ontario which is becoming an important factor in the agricultural production of the Province, has been absorbed by formly good, and the banks, transportation companies, and grain, houses, having head offices here, say that there has been a rather marked improvement in conditions in the West. If no serious spells of unseasonable weather occur between now and harvest time, estimates of this year's crop have to be revised.

If the fields are large, transportation problems this autumn cannot be easy. With the railways and boats pressed to their capacity in carrying supplies for the armies overseas and attempting to catch up with business, especially the carriage of fuel, there is not a great deal of surplus freight accommodation left for the crops.

The probability of a money stringency in the autumn, however, has been removed by the Canadian banks in New York, and with a late closing of navigation, we should weather these difficulties easier than we might have anticipated a few months ago. The indications are, that war finance will continue to rule business and there will not be sufficient capital for new undertakings except those of a pressing nature during the remainder of this year at least.

BRANTFORD POLICE HAVE MURDER MYSTERY

BRANTFORD, August 2.—The discovery in the Grand River of the body of Batia Bornello, 'a Maltese, placed a murder mystery in the hands of the local police. Bornello, who was employed in the Waterous factory, had been missing from his home, 346 West Street, since Sunday night, when he was known to have had the sum of $350.00 in his possession, while upon the body was found only $12.00, giving rise to the belief that robbery was the incentive for the crime.

Mr. John Thompson, of Cannington, had eleven head of cattle killed by lightning on his ranch in Eldon during a storm last week.

Strength in Summer comes to the man or woman whose daily diet consists of vegetables and fruits. Meat and potatoes are a heavy load on the digestive organs. The ideal Summer diet is Shredded Wheat Biscuit, a food that is 100 per cent. whole wheat and prepared in a digestible form. For breakfast with sliced bananas or berries, with milk or cream.

Made in Canada.

Every 10c. Packet of WILSON'S FLY PADS WILL KILL MORE FLIES THAN 50 NORTH CAROLINA STICKY FLY CATCHER

Clean to handle. Sold by all Druggists, Grocers and General Stores.

ADVISORY COUNCIL ON FOOD CONTROL

OTTAWA, Aug. 2.—Men of authority on all phases of the food problem will be included in the Central Advisory Council of the Food Controller's office. The council, as indicated, is to be national in character, embracing representatives of the Federal and Provincial Governments, churches, labor organizations, educational departments and institutions, urban interests, farmer, rural municipalities, and women's organizations of the council: Dr. J. W. Robertson, of Ottawa, will be chairman. The women representatives will be announced in the next few days.

The following men are named as the members of the council in an announcement from the Food Controllers office to-day: Sir Henry Drayton, chairman Dominion Railway Board; Hon. T. W. L. Bennett, M.P., representing National Service; Prof. Adam Shortt, chairman Civil Service Commission, Ottawa; Prof. Ed. E. Prince, Fisheries Department; Messrs. R. W. Breadner, Tariff Adviser to the Finance Department; D. H. Clark, Seed Commissioner; J. H. Grisdale, Live Stock Department; J. A. Ruddick, Dairy Commissioner of Agriculture; Dr. Tolmie, Director of Experimental Farms; Messrs. J. I. Chabot, M.P., "A. E. Tripp, M.P.; J. A. Pinard, M.P.P., George Robinson, M.P.; Hon. Thomas Hart, M.P., Charlotte County, N.B.; G. McCraney, Saskatoon; Colonel Murphy, president Grain Growers' Grain Company; R. E. Green, M.P., Kootenay; Rev. S. D. Chown, D.D., L.L.D., Toronto; Prof. A. Browning Baird, Winnipeg; Right Rev. J. C. Roper, Bishop of Ottawa; Rev. B. D. Thomas, Grimsby; Wm. J. Richardson, Commissioner Relief, Army, Toronto; Most Rev. R. P. Mathison, D.D., LL.B.; Messrs. J. A. Macdonald, Charlottetown; Charles McDonald, Vancouver; Hon. T. G. W. Brown, Regina; R. E. Armstrong, Fredericton; Mr. G. F. Chipman, Winnipeg; J. C. Stewart, Halifax; Ald. W. S. Weldon, Montreal; J. H. Lamb, Edmonton; Dr. J. Waugh, Chief Inspector of Schools, Ottawa; Messrs. I. H. Putman, B. A., Ottawa, School Inspector; James E. Jones, B.A., Separate Schools Inspector; P. D. Ross, President Ottawa Journal-Press, Ottawa; W. M. Southam, president the Citizen, Ottawa; P. D. Dwyer, president Trades and Labor Congress, Ottawa; J. C. Walters, secretary Trades and Labor Congress, Ottawa; Clyde Burke, Montreal Herald; Dean Chas. E. A. Trowern, secretary Retail Merchants' Association, Ottawa; W. H. Dwyer, Ottawa; John Bigham, Ottawa; G. Frank Beer, Toronto; Geo. Burn, Ottawa; C. C. Ballantyne, Montreal; John McKergow, Montreal; Herbert Ballard, Ottawa; W. E. Rundle, Toronto; John Bain, Castle Building, Ottawa.

POULTRY KEEPING FOR EVERYBODY

"Unlike most industries, poultry keeping, if it is to take its rightful place among our Dominion industries, must depend mainly upon the work of farmers' efforts of the small producer rather than upon the large operations of the poultry farm." Thus speaks the Director of the Dominion Experimental Farms in his introductory letter to a bulletin by the Dominion Poultry Husbandman, Mr. F. C. Elford, on "Poultry-Keeping in Town and Country." Mr. Elford goes over every phase of his subject. With a large number of especially interesting and appropriate illustrations, after pointing out the advantages derived and offered by poultry-keeping, he describes the best method of housing and of feeding. He shows that poultry farming can be made profitable, pleasurable and health producing. With particular reference to the adaptability of women and girls, he mentions the so-called "poultry farm" which one might will turn their attention to poultry keeping as a side line. He gives hints and suggestions for the poultry keeper, have and how to select birds with good constitutions. Figures as well as all kinds of fowl demand attention. In short, the publication is a complete and valuable handbook on poultry raising and keeping.—Everybody interested can get a copy free from the dressing the Publications Branch, Department of Agriculture, Ottawa.

HELL'S RAKE HAS WRECKED EUROPE

Hail Caine's Summing up of Cost of War—Every Homeward Step of the Pilgrims Will be as a Station of the Cross

(By Hall Caine.)

LONDON, July 31.—When the war began the great soldiery who took the death of a sailor in the stormy waters of the northern seas was reported to have said it would last three years. It has already lasted so long and is still going on. Who will it end, and what is to come of it?

"If Adam," said Luther, "could have seen in a vision what his hot instrumentals his children were to invent to torture and to destroy each other he would have died of grief." Coming four centuries later, we may go further than that. If Adam could have foreseen what we are now seeing he would have prayed for death that he might never propagate his species.

Three years ago today (July 28) one of the oldest and feebles of men, being crowned in the name of God and exercising the vicarship of Christ in his country, signed with his trembling hand the proclamation which plunged the world into this war. History will counsel itself with the cause of his act, but the motive assigned for it was that a member of his family, a worthy but quite commonplace Austrian gentleman, as it happened, was killed by a madman. Nothing like this has happened before in all the past history of war; neither earthquake nor eruption ever wrought such ruin. It is irreparable; no indemnity can restore what has been wrecked. Northern Europe may be rebuilt, but the dead will be another Europe. The past has an alive in it is dead.

Then think of the misery which scenes like these involve. Misery in the camp-follower of all wars. There never has been a great war without its train of suffering. But the suffering of the past three years seems to have had no parallel in the history of glory. Whole nations have been plunged into it, and the greatest suffering has been that of the small and powerless.

Ties of Blood.

Man that is born of woman must needs feel the ties of blood and brotherhood. Hence he gathers his children together into groups that have the same faith and the same customs and speak the same dear tongue. That in the mysterious workings of Providence is the origin of national spirit and love of motherland. It is totally misjudged by any thought of whether she is big or little, "strong or weak.

Belgium A Cemetery.

My country is my mother, and, therefore, I love her and think her the fairest spot the sun shines upon. Yet I have seen in the armor of great nations it has usually no such emotions. Faith, custom, language, and kindred ones have prevailed against momentary military advantage or even the lust of a little earth. That was the lesson which I have learnt in Austria marched over Serbia and Germany over Belgium, driving the native-born people with their women and children before them, and leaving homes and scattering them over the world. For this, too, there can be no quick reparation. Misery cannot be paid for. Belgium will regain her sovereignty and material amends will be made to her, but when peace is proclaimed the Belgians will go back, not to a country, but to a cemetery. Every step of their homeward way will be as the Prince Bishop in their family said, a station of the cross to the scene of Calvary, and if God grant it may, it will be peace, not war, that will bring it.

TANLAC Seven Million Bottles sold in two years. Now sold in Belleville at—

OSTROM'S DRUG STORE

Scantlebury PICTURE FRAMING

You must have a number of pictures unframed stored away doing no service whatsoever. Get these out now and avail yourself of the August Picture Frame Bargains and Values never before known.

We commenced this sale July 1st, but we had to call it off because of the rush of work. However, we now renew it for August that all may have the opportunity of participating in the good things of frameldom. Open out those old rolls of pictures today; bring them in and have them framed to your liking. It will cost less this month than any time during the coming year if you bring them to SCANTLEBURY at the Up-Street Wall Paper and Picture Store—the only Scantlebury Store in Belleville.

PAINTS, LEAD, OIL, TURPENTINE, VARNISH, WINDOW GLASS, PLATE GLASS, WIND SHIELDS.

In this, our Paint and Glass Department, we can serve you right royally.* Our prices are far less than the usual prices asked and the quality of our goods is quite superior. We will mix your paint from pure lead and oils at the prices asked for ordinary ready mixed paints today. We will sell you No. 1 lead at prices lower than are asked for No. 3. You are on the inside when you buy your paints from

Scantlebury!

I HAD ALMOST GIVEN UP.

Sarnia, Ont.—"About 17 years ago I was taken very bad, my son, I had to go to bed and I was there for over three months. I could not eat and could not sleep. I had three of the best doctors I could get but it just seemed nothing was going to help me. I had almost given up. I thought I would never be well. My husband was willing to give up and die rather than suffer as I was. A neighbor of mine told me of Dr. Pierce's Favorite Prescription and I decided to try them. My husband bought me six bottles of "Favorite Prescription." I had not taken it long before I felt better. In less than six weeks I was out of bed, and in less than six months I was cured and have been well ever since. Do all my own work. I have raised three daughters, two are married and have children. They have used it and they are healthy, as we are, thanks to Dr. Pierce's. I am sure it was all on account of my having been use the medicine.

"I keep all of Dr. Pierce's medicines in the house. Have "Favorite Prescription," "Golden Medical Discovery" and "Smart-Weed"—anything prepared by Dr. Pierce is good. I also have a copy of the "People's Common Sense Medical Adviser." I have had it for over 20 years; it has been very valuable to me." Write in A. War, 223 Ontario St., Sarnia, Ont.

"If you are a sufferer, if your daughter, mother, sister need help, get Dr. Pierce's Favorite Prescription in liquid or tablet form from any medicine dealer to-day. Dr. Pierce's Pellets, 25 cents. Dr. Pierce, Buffalo, N. Y., and get confidential medical advice entirely free.

A most valuable book in any home is Dr. Pierce's Common Sense Medical Adviser. A cyclopedia of medicine, with engravings and colored plates. A book of 1,000 pages, formerly sold for $1.50 cents in stamps, to pay the cost of wrapping and mailing, only, to Dr. Pierce, Buffalo, N. Y.

Dr. Pierce's Pleasant Pellets are the original little liver pills, first put up nearly 50 years ago.

TONE—

A tone exquisitely pure, perfect, rounded and crystal-clear—makes the

COLUMBIA GRAFONOLA

"The One Incomparable Musical Instrument"

And it is tone that has given Columbia Grafonolas the place they hold. It is their tone—unmatchable in its natural purity and absolute fidelity—that justifies their description as unparalleled instruments of music.

We are prepared to demonstrate this $135 instrument, play any record you may select, here or at your home. Convenient terms of payment may be arranged.

Columbia Grafonolas, $21 to $475

The J. M. GREENE, Music Co.
316 Front Street, Belleville.

Countess Tells About Hindenburg

"I SHOULD say Hindenburg was a great brute—so ruthless, so terrible." Thus spoke the Countess de Turcynowicz, a Canadian girl, during a recent visit to friends in the Pomeroy, Ohio, district. She continued:

"Hindenburg was always polite to the Countess, although he refused the only request she made to him. Two of her maids had disappeared, one of them a sweet girl of seventeen. The other, she had found dead table-one day, a medal in her apron beside husband's bonnet, a gently begged that they might be restored. He refused.

Countess de Turcynowicz was formerly Miss Laura Blackwell, of Georgetown and St. Catharines, and became a grand opera singer and while touring Europe met her husband, a Polish nobleman, at present inspector-general of the sanitary division of the Russian army. She escaped from Poland, with him at Siwalki, in Poland, just on the heels of Kaiser Wanda, happy with her little girl, Wanda, and her twin boys, Stanislaus and Stanislaus, when war came. These boys are now in a Russian school near New York. She is now touring in the interests of the Canadian Red Cross and British War Relief.

"The baby this young-faced woman, whose fair hair has turned white through suffering, could tell of Prussian Sandlahnens are superfluous. When, in September, 1914, the Germans came to Suwalki she escaped on a trainful of Cossack wounded to Warsaw. "It was an awful night," she exclaimed, "I put in the light of later things it seems to me happy and sweet that night spent with my children in a capital trainful of suffering Russians." When the Germans were driven out she returned to Suwalki. "My first feeling," she said, "when I reached my home was that I wanted to put my head out of the window date the clear, pure air. The places was hideous, awful—awful, awful. All about that!" and a shrug of the shoulders spoke all the unutterable horror of it.

"You are no longer a human being if you're in occupied territory," she went on. "The second coming of the Germans, on February 11, 1915, intended like a nightmare. They had put you the prisoners of August, news and rounded up 40,000 Russians.

"When the Germans arrived at my home I said, 'I'm an American you can't intimidate me.' Next day the prisoners began to arrive, such a hideousness! What terrible sights! Men were driven along through the streets like dogs in the slush. Russians were lashed to the guns. They clubbed their fellows killed them. Far punishment some of them were shut up for two weeks in a church without food and water. No! they did not all die. A few came out—a very few.

"Oh, if people could only know about life under Prussian rule. Girls disappeared. Sometimes they were never seen again. Sometimes they did come back—unrecognizable. Officers made their masters bid them ask for an airing, to keep them alive, just like animals.

"The German idea is to rule by terror. Every day was a lifetime. Children died like flies from disease. Jews hated like Russian priest and Jewish rabbi together and dragged them down the street. Some Russians were also imprisoned there. Their sufferings were awful."

The Countess, it is stated, according to the Countess. The officers were always bared meanness with their men, but at times gave them permission to indulge in unlicensed quantities of liquor, which made them insane and commit acts of cruelty to the conquered people.

At last, after seven and a half months of horror, the countess succeeded in her escape. Her husband, the military train in which she travelled reached Margrabowa, near Berlin, she and her children were taken out on the platform. There was not even a place to sit down. One of her children lay almost dying in her arms. "Poor little dearie," she murmured, forgetting herself. "Englishwoman!" shrieked a German woman standing near. "Not English, but American," she replied, but they cursed and spat on her. "If ever ever start a revolution in Germany," she remarked, "the women will be fiends."

In Berlin she was identified as an American by a member of the Embassy who had heard her and her boy speak. The National Anthem nine years before at an American Thanksgiving dinner in Berlin. Small things the change fate. She had to destroy the copy of her marriage certificate, which stated her Canadian birth.

During 1916 the visitors to the Zoological Gardens, London, numbered 7,044,174.

War: A Sonnet.

The following sonnet was found scribbled on a sheet of paper among the effects returned to Canada of the late Major Miles Langstaff, the well-known young Toronto barrister of the 15th Battalion, who was killed in action:

I never thought that strange, romantic
Would shape my life and plan my
Thought in my childhood's dreams I've
the sky,
Yet now I wade in water, nightier
stirs
Than ever in my dreams that thrilled me
Defiant of triumphs, death, wounds,
laughing
All mingled in a strange complex alloy,
Fear I know not, but I know, I know
Of awe, yet colored with a secret joy.
Yet I am glad I lived in this age and
heard
Have lived the dreams that thrilled me
How sound the ancient saying is, forsooth
How weak is Pauey's gloss of Pan's
stern truth!

"It's an Ill Wind.

"Rejected you, did she, old man?"
"Yes."

"Too bad! No doubt you had planned to buy her a ring and all that?"
"Yes."

"Had your money all saved up, sir?"
"I should say so. Had $50 all ready."

"I say, old man, you—you wouldn't lend me that $50 till you find some other girl who will have you, could you?"

Japan's Language.

There was no written language in Japan old Chinese characters were introduced into Japan from Korea in the reign of the Emperor Ojin, in 285 A. D. The inconvenience caused by Chinese characters led afterward to the invention of katakana and hiragana, the Japanese syllabaries, which simplified much toward improving the national language.

Laurier A Hero Borden the Hated

French-Canadian Liberal Press is Daily Cheers of Sinning The Premier.

Le Canada, Sir Frederic Liberal newspaper of Montreal, had half of its front page on Wednesday last for a heading. Here it is:

"Behold the Solemn Warning of Sir Wilfrid Laurier! the Conscription meeting held last evening passed the Death Ordinance of 100,000 Young Canadians.

"Despite the vote on the Third Reading, the Leader of the Liberal Party warned the Government that the adoption of this Bill would endanger Harmony and Good Understanding in this country and bring about the Gravest Consequences.

"In one of his most energetic speeches Sir Wilfrid Laurier denounced the hateful deed that the Government was about to do, with the aid of its majority, blinded by Jingoism.

"Sir Robert Borden, contemptuous of all the deliberations of the Opposition Leader, has introduced in popular Reading Force the Adoption of the Conscription Bill.

"As a Result of the Vote, the Conscription, and it again.

"Complete account of the most Tragic Sitting of Parliament."

Included in the heading are portraits of the two leaders. Under that of Sir Wilfrid appears: "Sir Wilfrid Laurier, Who Saw the Government as a Solemn Warning." Under the Prime Minister's portrait runs the legend: "Sir Robert Borden, the Author of the Hateful Bloody Law."

THE MICHIGAN SPECIAL

Convenient Night Train for Detroit and Chicago.

Particular attention is called to the convenient night train operated via the Canadian Pacific—Michigan Central Route to Detroit and Chicago. Leave Toronto 11.30 p.m., daily, arrive Detroit 7.50 a.m. and Chicago 3 p.m. Electric Lighted Standard Sleeping Car operated to Detroit. Further particulars from any Canadian Pacific Ticket Agent, or W. B. Howard, District Passenger Agent, Toronto, Ont., S. BURROWS, City Agent.

An Irish Priest In Germany

F. A. Delmer in London Times.

One sullen winter's day, while I was at Rathleben, we were formed up in line in the yard and told that the barrack Roger Casement was coming out to address the Irishmen among us. One Irishman spoke up and spoke audibly that if Casement came we would "shit in his face." Pot some women or other Casement did not come.

At the Irish prisoners' camp at Limburg-on-the-Lahn, the Germans tried to use even the priest as their tool. After Casement had exhausted his arts in trying to persuade the men to desert their flag, and when a number of them had been shaken in their allegiance, Father Crotty, whom I took upon as one of the heroes of the war, was asked by his German masters if he would speak a word of authority to the wavering that day at Mass. "Faith, and I will," said he. It must have been a dramatic scene—the Irish soldiers gathered together in their rough, camp chapel, the priest near the altar, the German officer in uniform, standing, like Mephistopheles, for the words to fall from the priest's lips that were to betray these men into his power. The time came for the good priest to speak to his children.

Be Loyal to Your King

"Men of Galway, Mayo, and Connaught," he said, "the German Emperor wants you to go and fight on his side against your Fatherland. I am telling you that it is a proper thing for you to do. And I have been asked to tell you the same. I have been sent to you by his Holiness the Pope not to talk politics to you or to mislead you, but to be the procurer of any King or Kaiser on earth, to ask you in the name of God and of the Holy Church what is good and right for men to do. As the priest of God I tell you it is your duty as good Catholics to keep the oath you have taken to be loyal to your King. And that's all I have to say to you this Mass. May the Grace of God rest upon you and help you."

The German officer, had to look helpless and see his prey slipping from his fingers. He dared not interrupt the priest in his holy office.

Faith, And I Won't

The Irish prisoners, who had hitherto been treated with characteristic consideration and kindness, were henceforth submitted to all sorts of indignities and privations. "You Germans, when he falls to get his way with blackjacked, always falls back on bullying and threats.

In Berlin, too, Father Crotty played the man. When asked (as a mere form) if the Continental Times told me, if he would "bless the Kaiser," he answered formal German-Irish "Gesellschaft or Society, yes, and I won't." he said. "I'll have nothing to do with your pagan and still less to do with your schaft." He like to know what you and your Gesellschaft, as you call it, has ever done for your priest, except to denounce him for not taking part in your dirty politics."

Russ. Soldiers Kill Sailors

"Battalion of Death" Had Just Forced Four Lines of the Enemy's Trenches

PETROGRAD, Aug. 2.—Premier and Minister of War Kerensky has returned from the front.

"Battalion of death," consisting of 300 Novel soldiers, forced four lines of enemy trenches on the Western front, defeated of two, as had been ordered. Then they asked for reinforcements in order to consolidate the captured positions. Instead of reinforcing them, however, the soldiers turned on the officers, who, between the fires, began to retire. Only fifteen of the men escaped unwounded.

"The commander of the force died as the result of thirteen wounds, and a sub-lieutenant and two midshipmen shot themselves rather than retreat." The Maximalist leaders at Helsingfors, Finland, have been arrested. Their official newspaper has been confiscated.

The Intelligencer will be published at one o'clock on Saturday afternoon, the 4th August, and will be published at 4 p.m. on Wednesday as usual. The business office will close at 5 p.m. sharp on Saturdays.

TWO BEEFLESS DAYS AND TWO BACONLESS

OTTAWA, Aug. 3.—Two beefless and two baconless days' each week-time for all Canadians, is understood to be the recommendation which Hon. W. J. Hanna, the Food Controller, laid plain placed in the hands of Hon. C. J. Doherty, Minister of Justice, for Government action. The recommendation is accompanied by others regulations which have been in force for fifteen days or day to date from the time when bread for their patrons at every meal.

Warning to Canadians.

Addressing a public meeting in the Russell Theatre last night, Food Controller Hanna issued a solemn warning to the people of Canada that unless the country lined up for economy in food it would be face to face with starvation this winter. Mr. Hanna declared that if all did their duty no one would starve, but if it came to a question of hunger at home or at the front, the boys in the trenches would not be allowed to suffer.

Will Waste No Time in Causing

Mr. Hanna said he would waste no time in causing, but would exercise the drastic powers bestowed upon him by the Government. In regard to hotels, restaurants, etc., he said, it would have an important announcement by the end of the week. To the young men he said that they owe it to serve their country was by eating their meals at the front. Mr. Hanna also announced that he would not hesitate to fix prices if necessary.

"A CHANCE FOR THOSE GOING WEST—HOMESEEKERS' EXCURSION, via C. P. R.

Homeseekers Excursions to Western Canada at attractive fares each Tuesday until October 31st, via Canadian Pacific Lines. Ask the agent for particulars and literature regarding the West. Particulars from any Canadian Pacific Agent or W. B. Howard, District Passenger Agent, Toronto, Ont., S. BURROWS, City Agent.

The manager of a canning factory in St. Catharines made a house-to-house canvass among small-crop people in the city, explaining the scheme to get a large consignment of orange-red up, "as soon as possible. Patriotic ladies helped and the oranges were made into marmalade at once.

WINES and LIQUORS

We stock only the highest quality goods at reasonable prices. Shipment made same day as order received. Your money will be cheerfully refunded if you are at all dissatisfied.

SEND FOR OUR PRICE LIST.

BRANDIES

	Per Bot.	Per Case	Gal.
Denis Mounie & Co., White Label	$1.50	$17.00	
" " Gold Label	1.75	20.00	$9.00
" " Red Label	2.00	22.00	
" " 1865 Grand Champagne	5.00	55.00	

(We can specially recommend Denis Mounie Brandies as being unsurpassed for quality and age)

Pernod & Co. 10 years old	$2.75	$30.00	
Moutet & Cie. Three Star	3.25	35.00	
Louis Fanny & Fils	.90	10.00	$5.00
Jules Robin & Cie.	1.25	14.00	6.75
L. de Salignac & Co. V. O.	2.25	25.00	12.00
James Hennessy & Co.	1.85	21.00	11.00
James Hennessy & Co.	2.50	27.00	
Martel & Co.	1.85	21.00	
Martel & Co.	2.50	27.00	

COCKTAILS

Martini "King Brand"	1.25	$13.50	
Manhattan "King Brand"	1.35	12.50	

GINS.

J. Robertson & Son.			
J. R. D. London Dry	$1.10	$13.00	$6.50
J. R. D. Old Tom	1.10	12.00	5.50
Leonard & Co. London Dry	1.00	11.00	5.50
Betts & Co. Old Tom	1.00	11.00	4.85
Gordon & Co. London Dry	1.00	11.00	4.85
Booth & Co. Old Tom	1.25	13.50	6.75
Coates & Co. Plymouth	1.60	18.25	
Pryor & Coon, Red Star Holland Imp. Quts	1.50	17.65	
(16 bottles to case)			
John DeKuyper, Holland Gin Imp Qts.	1.10	15.00	7.75
(16 bottles to case)			
Melcher's Gold Cross, Imp Qts (15 bot. to case)	1.50	21.00	
Pinet Holland Draught Gin	1.25	12.00	

OLD WHISKIES

Denis Hogan & Co. * * * Qts.	$1.00	$11.00	
Denis Hogan & Co. * * * Imp. Qts.	1.35	14.00	

PORTS AND SHERRIES

Choice Old Oporto	$ .65	$7.40	3.25
Larmaje & Co. Labeo			4.35
Feuthward & Co., 1 Diamond Port	1.00	11.00	4.75
Feuthward & Co., 2 Diamond Port	1.10	12.25	5.75
Feuthward & Co. Commendador	1.35	15.00	6.50
Feuthward & Co. Commendador	1.85	20.00	
Feuthward & Co. Pale Dry Sherry	.75	8.25	4.00
Feuthward & Co., Pale Dry Sherry	1.00	11.00	5.50
Feuthward & Co., Amontillado Sherry	1.25	13.75	6.50
Feuthward & Co. Emperor Sherry	1.50	16.50	7.75

SCOTCH WHISKIES

Robertson's			
J.R.D. "Strathies" Qts.	$1.00	$11.00	
J.R.D. "Special" Qts.			
J.R.D. "Strathies" Imp Qts.		11.00	
J.R.D. Grand Liqeur, Qts.	1.25	13.75	
J.R.D. Grand Liqeur, Imp Qts.	1.35	13.75	
J.R.D. "Special" Imp. Qts.	1.50	16.50	
J.R.D. Private Stock	1.35	15.50	
J.R.D. Private Stock	1.60	18.00	

Walker's Kilmarnock			
White Label	1.50	17.50	
Red Label	1.35	19.50	
Black Label	1.40	19.50	
Dewar's Special	1.60	18.00	
Dewar's Blue Label	1.60	18.00	
Dewar's Special Liqueur	1.70	19.50	
Dewar's Extra Special Liqueur	2.00	22.00	
Mackie's White Horse	1.60	18.25	
Buchanan's Black and White	1.50	17.25	
Whyte & McKay, Special	1.50	17.25	
Old Mull, Qts.	1.50	17.00	
McCallum's Perfection	1.60	18.00	
Bulloch Lade Gold Label	1.75	20.00	
Bulloch Lade Special	1.50	17.00	
Haigs, Gold Label	1.65	18.75	
Haigs, Qts. Special	1.50	17.00	
McIntosh & Co.	2.15	25.00	
16 years old, Imp. Qts.	3.15	13.75	
15 years old, Imp. Qts.	1.25	14.00	
Highland Tartan, Imp. Qts.	1.20	13.50	
Highland Tartan, Qts.	.95	10.50	

DRAUGHT SCOTCH WHISKIES

Robertson's			
Fine Old Pre Old Scotch			$6.75
No. 2 Special			5.75
No. 3 Old Highland			6.75
No. 4 Old Tartan Liqueur			6.75
No. 5 Very old Liqueur			7.50
Murrich's Extra Old Vatted			8.50
McIntosh & Co. G. V. C.			6.50

RYES

Gooderham & Worts "Special"	$1.00	$11.25	$4.79
Gooderham & Worts, Ordinary	.80	9.00	
Wand and Wand	1.00	11.00	
Walker's Canadian Club	$1.10	12.00	
Walker's Imperial	.90	10.00	4.70
Robertson's Old Family, Imp Qts.	1.00	11.00	
Robertson's Old Family, Qts.	.75	8.50	
Corby's Whisky, Blanc	.90	10.00	
Seagram's White Wheat	1.00	11.25	

DRAUGHT RYES

Fine Old Rye or White Whisky			$3.50
Extra Rye, 5 year old			4.50
Special Rye			5.10
Extra Special Rye			6.50

RUMS

McLagan & Co., Southern Cross Jamaica	$1.00	$11.50	$6.00
Robertson's Finest Old Jamaica	1.35	15.00	7.00
Robertson's Centurian (Ex.Jam.)	1.60	18.00	
Robertson's Jamaica, Full Strength 40 Over proof			9.00

LIQUEURS

Strawberry Brandy	$1.30	$15.00	
Raspberry Brandy	1.30	15.00	
Blackberry Brandy	1.00	11.00	

The above Liqueurs are specially recommended for summer use.

ALL PRICES F. O. B. MONTREAL and INCLUDE COST OF JARS, PACKING AND WAR TAX STAMPS.

PACIFIC LIQUOR CO., REG'D, Importers and Dealers
115H Windsor Street, Opposite C. P. R. Station, MONTREAL

AN ODD COMPLICATION

Raw Material Question Is Now Under Consideration.

Without, for a moment, entering upon the great discussion of Free Trade versus Protection, it may be said that free trade has, at any rate, the advantage of simplicity. It is able to carry one's goods, and one's persons, for instance, to any part of the world with the same unquestioned ease as from Alberta to Saskatchewan, or from Dorset to Devonshire, and, simply, to approach the very-tired simplicity, all unconscious, for the moment, being ruled out of consideration. Such a condition would, at any rate, avoid "the complications of the tariff." In connection, perhaps, are these complications seen more clearly than in a certain phase of the raw-material trade in Canada, underlying a tariff discussion, which took place, recently, at a meeting of the Canadian Manufacturers' Association at Winnipeg. The local arrangements of Mr. Hamilton make the provision that, when the Canadian manufacturer imports raw material, he shall, of course, pay the necessary import duty; but, if he is manufacturing for export, he is entitled to a rebate on this duty. He cannot, however, obtain any such rebate from the home producer of raw material, whose duties are, in turn, necessarily governed by the prices induced by a general system of protection. The effect of this policy is to place the home producer at a disadvantage; and it has already helped to create a situation the very reverse of satisfactory. Some years ago, when the great Siocan mine area was at the height of its popularity, mining was considered a good and safe investment. Capitalists were willing and even eager to finance sound mining enterprises, and Canadian mineral resources had a fair way to being adequately exploited. Like all booms, however, the mining boom of the '90s was overdone. Mines failed to fulfill expectations; whilst watered stock and bogus companies, combined with the constant wear of advantageously placed foreign competition, did the rest. Mining very distinctly dropped out of favor, until today, in spite of the impetus which the war has given to all such industries, the banks still regard mining as savoring too much of a gamble to come within the purview of sound finance. The whole question certainly calls for careful consideration. That the mining industry in Canada is sound and promising beyond any doubt by the tremendous extent to which it has lately attracted foreign capital, in view, therefore, of the enormous mineral wealth of Canada, and the rapid growth of manufacturing, which the future quite evidently has in store, there can be no doubt. It is certain that the fiscal arrangements should not be allowed to hinder, but should undoubtedly do at the present time, something for the development of its mines. As for Siocan, it seems, unfortunately, more than one. The great need at the moment, however, is to arouse a more general interest in the matter, and to induce a fair-and-square consideration of a question of the greatest national importance.

Horse Saves Soldier.

A French soldier, private Ambroise Purrieboo, owes his life to a German mare horse, which saved him from a shell. Purrieboo was lying on the field of battle, and carried him into the French lines, says a correspondent in the Horseshoer's Journal. Both the soldier's legs were shattered by a German quickdrier. When night came he lay there, with only the faint breathing of a great white horse, which crouched the shell-torn ground. The animal was riderless and he whistled and he began to crawl to it kindly. The horse whinnied with pleasure. Purrieboo was powerless to make the slightest effort on his own behalf. The animal seemed to understand. Pro-ceed to lift on its knees beside him, held its head over his breast, and remained motionless. Then it got up and walked around the soldier. Suddenly it stopped, sniffed the wounded man all over and then, "setting the leather waistbelt in its teeth, it lifted him from the ground and galloped off. When the horse stopped in the adjacent hospital at day-break its human burden was little more than a wreck. But tender care has since brought him round. The horse's enlistment. Pernrieboo's wounds, the hunters of a lot about horses, says the animal which saved his life was born before a tent in the circus, where it performed in the pantomime known as "The Arab and His Faithful Steed."

Nurse Received Decoration.

Just a year ago last Christmas Eve a little band of nurses left Toronto under the charge of Miss Helen McPherson to join the French Flag Corps, instituted to provide to assist British nurses for strengthening French hospitals, no nursing distinctions, calls for more bravery or sacrifice, for the sphere of nurses is far, far rear, and their work is carried on so close to the firing line that it is never permitted to name the place where they are stationed. Among those was Madeleine Jaffray, of Galt, daughter of Mr. J. P. Jaffray, Canadian Government agent at Philadelphia. And to Miss Madeleine Jaffray has fallen the proud honor of being the first Canadian nurse to receive the great Croix de Guerre of France. For at the 4th of June, while on duty in a moveable hospital near the very firing line, the German shell burst in the hospital, and Miss Jaffray was wounded in the foot. So full of admiration at her courage were the French that all the generals of the division visited her and just three days later she received the wonderful Croix de Guerre.

The Sacred Monkey.

In Benares, India, there has been for many years a temple for the sacred monkeys, and it is one of the most costly buildings there. The followers of Brahma hold the animal sacred.

For the past seven or eight weeks complaints have been made all over Babylon township of dogs killing and worrying sheep.

7 DAYS SALE **BIG Clearance SALE** 7 DAYS SALE

—OF—

DEPENDABLE MERCHANDISE

At Money-Saving Prices!

Saturday, Aug. 4th to Sat., Aug. 11th

WASH GOODS—12½c, 19c., 39c., 49c.
Wash Goods in Crepes, Voiles, Muslins, etc., regular 15c. to 25c., only 12½c. ..... 12½c.
Wash Goods in Voiles, Voilings, Muslins, and Kimono Crepes, regular 25c. and 35c.; to clear, 19c.
Wash Goods in fancy Shirtings, Voiles, Linen Batiste, Muslins, etc., regular 45c. to 65c. Only 39c.
Wash Goods in the latest styles of fancy plaid, stripes and spots, regular up to 75c. To clear at 49c.

Bargains in Ready-to-wear Dept.

$14.50 SILK COAT DRESSES, $9.49.
7 only Taffeta Silk Coat Dresses in navy, brown and green, all new styles, regular $14.50. Sale price $9.49

BLACK SATEEN
150 yards Black Sateen, 30 ins. wide, silky finish, regular 40c.; only .. 29c.

VICTORIA LAWN
200 yards Victoria Lawn —regular 35c. On sale at ..... 22c.

DRESS GINGHAMS
1,000 yards of Dress Ginghams, 27 inches wide, only ..... 12c.

HOSIERY.
15 dozen Ladies' Black Cotton Hose, sizes 8½ to 10. Only ..... 19c. $2.50.

JAPANESE RUGS—A large assortment of Japanese Rugs and Mats, size 3x6 ft. to 9x12 ft., 45c. to $3.50. Sale price One-Fifth off regular prices.

TOWELS
10 dozen Hemstitched Huck Towels, 18x34 ins., regular 20c. pair; only 35c. pair.
10 dozen White Crash Towels, special at 22c. each.
10 dozen White Crash Towels, special at 39c. each.

HOUSE DRESSES.
6 dozen House Dresses in fancy check, stripe and plaid Ginghams priced at $1.65, $1.75, $2.25 and $2.50.

WASH SUITS
We have about a dozen of Wash Suits in Poplins, Jersette Cloth and Spot Beach Cloth, regular $7.50 to $15.00; to clear at One-Third off regular prices.

WASH DRESSES
We place on sale about 18 New Wash Dresses, all chic styles, regular $5.00 to $12.50. To clear at One-Fifth off regular price.

SERGE SKIRTS.
Three dozen of Navy and Black Serge Skirts, regular $4.25 to $6.00; to clear at $3.69
Seven only Shepherd check Skirts, well made, trimmed with two pockets; to clear $2.39

Bargains in Whitewear

5 dozen Corset Covers, regular 45c. or embroidery trimmed, 18c., or 2 for 35c.
5 dozen Gowns, well made, nicely trimmed, regular $1.25. Only .. 98c.
10 dozen Gowns, regular $2.00 and $2.50. Only $1.49.
5 dozen Drawers, regular 75c. to $1.25. On sale at ..... 59c.
3 dozen Skirts, regular $1.25. On sale at .. 98c.

FANCY PARASOLS
We have 34 only of Fancy Colored Parasols, regular $1.25 to $4.00. To clear at ..... 89c. each

CHILDREN'S DRESSES
5 dozen Children's Dresses in Plaid Percale, in sizes 2, 4, 6 years. Regular 90c., only ..... 39c.
100 Children's Dresses in Gingham, Pique, Zephyrs and Lawn, regular $1.50 to $3.50, at one-Fifth off regular prices.

WHITE HABUTAI SILK.
100 yards of 36 inch White Habutai Silk, suitable for Blouses, Middies or Dresses, only ..... 69c.
150 yards White Habutai Silk, 36 inches wide, good heavy quality, only ..... 89c.

SILK CREPES
100 yards of Fancy Silk Crepes and Marquisette in plaids and stripes, regular 90c. and $1.00, to clear at ..... 69c.

WAIST EMBROIDERY
100 yards of fancy Waist Embroideries, 72 inches wide, regular 75c. to $1.25 only ..... 39c.

WHITE GOODS.
A lot of Middy Cloth, Bermuda Repp, Canvas Cloth, and Indian Head, regular 30c. and 35c. Only 25c.

BLOUSES.
10 dozen New Voile Blouses, well made, nicely trimmed; regular $1.25 only ..... 98c.
An odd lot of Voile and Silk Blouses, regular $2.00, $3.50 and $4.00, to clear at ..... $2.7?

WASH SKIRTS
A clearing line of White Wash Skirts, reg. $1.25, to clear at ..... 98c.
5 dozen Wash Skirts in Repp and Bedford Cords, regular $1.75 and $2.00; only $1.4

VERANDAH SHADES
We have about 1 dozen Bamboo Verandah Shades, 4 ft. to 10 ft., regular $1.50 to $3.75, at one-fifth off regular prices.

MIDDIES
1 5 dozen Middies, a collection of odd lines, regular $1.25, to clear at ..... 79c.
10 doz. Middies in white with fancy collars, regular $1.25 and $1.35. To clear at ..... 98c.

LADIES' VESTS.
15 dozen Ladies' Summer Vests, short or no sleeve, only ..... 12c.

EARLE & COOK

done, through similar irresponsible and exaggerated statements and publications, alarm and anxiety were created in Canada because of them. The representations made in the book both as to alcoholism and venerealism were grossly exaggerated. The picture drawn was entirely contrary to the facts. After two years direct contact with the Canadian troops both in England and in France, General Pottle could say that it was a gross libel on the men.

"It is a gross libel on the men," said General Potter, "and a great unkindness to those relatives at home to set forth isolated examples which had stating percentages and numbers of troops involved." General Potter then quoted positive evidence to the contrary from reports made by Major General John Hughes, Major-General S. B. Steele, and Col. C. A. Smart, all of these reports showed a remarkably small percentage of cases of drunkenness or venereal diseases.

Rum Ration Necessary

Reference was made in the book to the rum ration. "It is true," said General Potter, "that with the best control unfortunate incidents will occasionally occur due to pilfering from the Battalion issues of rum before it reaches the men in the trenches. This, from my experience, is a very rare occurrence. It is my conviction that during the six months of hard fighting at least it is necessary for the efficiency of the men that some ration of rum for issue on occasions considered by the commanding officer to justify it.

Lightning Brought Death to Scout

KITCHENER, Aug. 3.—During a severe electric storm that swept this district lightning struck a tree at the Boy Scouts' camp, on Kolb Plain, along the Grand River, about three miles from the city, and in its fall killed Signal Instructor Alfred Mercer, who was in a tent occupied by a number of Scouts, together with Scoutmasted Robert Appleby and F. C. Anderson, manager of the local bank of Montreal. Appleby sustained a broken leg above the knee, and Mr. Anderson had his head and back injured, but not seriously.

Dates For Fall Fairs 1917

Arden	Oct. 5
Bancroft	Oct. 4 and 5
Barrie	Sept. 17—18
Belleville	Sept. 3—8
Bobcaygeon	Oct. 27—28
Bowmanville	Sept. 18—19
Brighton	Sept. 13—14
Brockville	Aug. 29—32
Castleton	Oct. 2—3
Centreville	Sept. 18
Cobden	Sept. 25—28
Cobourg	Aug. 24—28
Colborne	Sept. 11—12
Cornwall	Sept. 8—8
Demorestville	Sept. 29
Dungannon	Oct. 4—5
Durham	Sept. 20—21
Fenelon Falls	Sept. 14—15
Frankford	Sept. 20—21
Harrowsmith	Sept. 22—21
Keene	Oct. 3
Kemptville	Aug. 24—25
Kingston	Sept. 15—17
Kinmount	Sept. 14—15
Lakefield	Sept. 13—15
Lansdowne	Sept. 20—21
Lindsay	Sept. 10—21
Madoc	Oct. 2—3
Marmora	Oct. 1—2
Maynooth	Sept. 21—22
Medford	Sept. 27—28
Midland	Sept. 27—28
Millbrook	Oct. 4
Napanee	Sept. 12—15
Norwood	Oct. 9—10
Odessa	Sept. 27—28
Orono	Sept. 27—28
Oshawa	Sept. 10—15
Ottawa (Central Canada)	Sept. 8—17
Perth	Sept. 5—7
Peterboro	Sept. 10—22
Picton	Sept. 12—26
Port Hope	Oct. 3—5
Port Perry	Sept. 12—14
Renfrew	Sept. 19—21
Richmond	Sept. 20—21
Robbins Mills	Oct. 2—6
Shannonville	Sept. 12
Smithville	Sept. 18—21
Stella	Sept. 25
Stirling	Sept. 27—28
Tamworth	Sept. 5—7
Toronto (C.N.E.)	Aug. 25 to Sept. 10
Tweed	Oct. 4—5
Warkworth	Oct. 4—5
Wolfe Island	Sept. 18—19
Wooler	Sept. 3—7

The Cost of Living.

Despite the British food war-time food shortage, the London housewife can make "four and tuppence" (44 24) English equivalent of a dollar, go practically as far as the Canadian sister, where no appreciable food shortage exists. With the London price in his pocketbook, a Toronto man recently enquired prices at several stores in his city, and comparisons show that one night buy in London a unit sample of each of the dozen foodstuffs quoted for $1.10, while in Toronto the total cost would be $1.77. In noting the comparison it should be remembered that the English "quarter" loaf of bread weighs four pounds and the Canadian is three pounds.

The comparative table is as follows:

	London.	Toronto.
Bread, loaf, ...	18.25	$0.22
Milk, quart ...	.13	.12
Butter, dairy, lb. ...	.43	.42
do creamery, lb. ...	.47	.48
Bacon, streaky, lb. ...	.37	.35
do streaky, lb. ...	.50	.45
Mutton, whole, ...		
etc. lb. ...	.40	.30
Mutton, best loin,		
fresh, lb. ...	.44	.40
Beef, rump steak, lb.	.38	not sold
do round, lb. ...	.36	.35
Rice, Rangoon, lb. ...	.08	.08
Tea, Indian, lb. ...	.48	.50
Oatmeal, lb. ...	.03	.04
Sugar, lb. ...	.12	.09
Tea, minimum, lb. ...	.50	.50
do average, lb. ...	.60	.50
Eggs, dozen ...	.50	.50

It is not without interest to note that bacon packed, in many cases in Toronto, is but from one cent to five cents dearer in London after freight charges have been paid on it almost a third the way round the world. Round steak is left out of the comparison as British beef is cut and sold differently from the Canadian fashion.

Canadian Hockey Team.

Walter E. Wheeler, formerly of the Beavers and T. M. C. A. hockey and lacrosse teams of Brantford, was the first Canadian to run a tank, according to word received by his friends. He received his apprentice training in the Waterous Engine Works plant, hence his selection. He writes home that the work in the tanks is very hungry, and in case of trouble of a serious kind they have instructions to blow up the machine with themselves, if necessary, to prevent the secrets being discovered by the Germans.

Soldiers Are Libelled Gen. Potter Reports

OTTAWA, Aug. 3.—Sir Robert Borden, in the House of Commons this afternoon submitted a statement from General Potter regarding the suppression of "The Fiddler," which he read. The pamphlet, said General Potter, "effected Canada only in so far as the Canadian troops were held up as horrible examples of the neglect and carelessness in regard to hygiene precautions and venereal trouble. The book reflected very strongly on the Canadian troops. Harm had already been of the representatives from Murney Ward, in which Ward he lived. In all matters appertaining to the city's welfare he took an active interest. Deceased had been for years a member of the Methodist church, and while residing here was attached to Bridge street church and occupied positions upon the Church' Board. Mr. Pope was upwards of 75 years of age. A widow and one son, Dr. Pope, of Winnipeg, survives.

CAPABLE YOUNG OFFICER DEAD

L. Sergt. Lorne Bassett, of Madoc Village, died in Moore Bartacks Hospital, Shorncliffe, England, on July 26th, after a few days' illness of endocarditis. This brave young lad enlisted with the 155th Battalion at Belleville, and was among its first recruits. After a short training he secured the military school in Kingston for a Sergeant's course, and on his return was acting-sergeant instructor. He had the essential qualities of an instructor—a clear and commanding voice, patient in temperamental and exemplary in character. When the battalion went to England, he tried several times to "go on a draft" to France, but was refused. The authorities there having been of the same opinion as to his fitness as an instructor, and he was detained to assist in the training of the Canadian Reserve Battalion. He was a splendid young man, 18 years and 3 months old, and was very enthusiastic in his work. Previous to his enlistment he was a clerk in Messrs. Cross Co's store. He was a member of St. John the Baptist Church.

Barrie raised $625 for the French Red Cross recently.

Keep Cool!

Wear a Pair of Our **LIFEBUOY** Outing Shoes

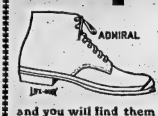

and you will find them cool and comfortable. All kinds—all sizes—high and low cuts.

For men, women, girls, boys, and little tots.

THE HAINES' SHOE HOUSES
Belleville, Napanee, Trenton, Smiths Falls

HATS! HATS! HATS!

One-third off the regular prices of our **PANAMA HATS** That We Have in Stock

J. T. DELANEY
17 Campbell St. Phone 787
Opp. Y. M. C. A.

British Airmen Flew 3,964 Hours

With the British Armies in the Field, Aug. 3.—The infantry paused to-day in sticky mud, but even in rain-swept skies British air men kept up their unceasing offensive.

One of the most amazing exploits of the war has been the British aerial offensive. It started on the day opening the Flanders drive—a day as bad as it could be for flying. Two hundred feet above the ground the mists hung with a rain that came later in the afternoon. But the British flyers flew regardless of hails of shells and storms of machine gun fire. In that first day British airmen flew 3,964 hours in all and fired 11,352 rounds of ammunition.

McK. Crawford, of Beaauquet, had a horse killed by lightning last Sunday.

In and About The City

ADJOURNED MEETING

An adjourned meeting of the City Council will be held—this evening when it is confidently expected the Bridge Street West pavement matter will be settled.

COMMITTED FOR TRIAL

W. P. McKenna was today by Police Magistrate Masson, committed to stand his trial at the next court of competent jurisdiction on a serious charge under the Charlton Act.

A CORRECTION

In yesterday's issue in the report of the death of Mrs. John Sharpe, it was stated that one son survives, whereas it should have read two sons. In addition to Sergt.-Major H. Sharpe, another son, John R., is living, and resides at Napanee.

EXCEEDED SPEED LIMIT

Yesterday a resident of the Township of Ameliasburg, contributed to the city treasury $10 and costs for excessive speeding of his car. The offence was committed at an early hour yesterday morning.

A SLIGHT BLAZE

A slight blaze in a house on South Church street, occupied by Mr. Musselville, gave the firemen a run at 9 o'clock this morning. Fortunately the services of the brigade were not required, as the blaze was extinguished with a few pails of water.

DEATH AT STIRLING

Mrs. Lyman Moon, a well-known lady who resided at Stirling, died on Tuesday, and the remains were yesterday interred in the cemetery at Stirling. Deceased was a middle-aged lady and was known to many in this city and vicinity.

DIED IN WINNIPEG

A telegram was received in this city today announcing the death of Mr. George H. Pope, which occurred at Winnipeg last evening. Deceased was well known in Belleville where he resided for many years occupying many positions of trust. Of late years, Mr. Pope had been living in the metropolis of the west, being engaged as a land valuator of the C. P. R. In the year 1834, 1835 and 1836 Mr. Pope was an Aldermen of the city, being, during those years, one

Redpath SUGAR

comes to you in bags and cartons filled at the Refinery by automatic machinery. It is never touched or exposed. So you get it pure—and you get the genuine Redpath, for the name appears on every package.

"Let Redpath Sweeten it."

Made in one grade only—the highest!

2 and 5 lb. Cartons—10, 20, 50 and 100 lb. Bags.

GORMAN'S BOOT SHOP

Women's vici kid and patent leather pumps, regular $4.50 for $2.95; reg. $6.00 for $3.45

SAVINGS FOR WOMEN

Let Us Tell

How You Can Own This Columbia GRAFONOLA

Very Easy Terms

C.W. LINDSAY LIMITED

249 Front Street.

PALACE—Tonight & Saturday

Matinee Daily. NORMA TALMADGE in "The Devil's Needle" "Never Again"—2 part Keystone.—CHAPLIN in "Easy Street"

CITY AND VICINITY

ANNOUNCEMENTS

Notices of any character relating to future events for which an admission fee is charged or a silver collection will be inserted in the column of this paper at two cents per word. If a heading is desired an extra charge will be made, according to size. Minimum charge 50 cents.

The above also applies to announcements for societies, clubs or other organizations for future events, for which there is no admission fee.

Notices of annual meetings, $1.00 for first insertion, not to exceed seven lines.

WEDDING STATIONERY

A large range of wedding stationery at The Intelligencer Job Department. See this before purchasing.

Thomas Organ Piano Case, regular $175. Saturday for $145. Easy terms.—C. W. Lindsay, Limited.

A snap in a Webber Player Piano. Come in and hear it. Terms easy.—C. W. Lindsay, Limited.

Your rates do not increase as you grow older if you insure with Burrows of Belleville. 216-d.t.f.

Get your Railway and Steamship Tickets by Canadian Pacific. G. Burrows, Agent. 27-d.

Silk Dresses, Wool Dresses, Silk Blouses, Silk or Wool Sweater Coats, and a great variety of other goods are beautifully cleaned by our French Dry Process. Spinn's, 327 Front St. Phone 816. 127-tf

---

HAT RENOVATORS

Panama Hats, Ladies and Gents' Panama and Leghorn Hats of all kinds, Bleached, Dyed and Blocked new. The Dominion Hat Cleaning and Shoe Shine Parlors, 253 Front St., Belleville. 139-d.

Just Received

A late shipment of Men's Balbriggan Underwear, which we will place on sale Saturday morning at 9 o'clock.

SIZES

Shirts . . . . . 34 to 44
Drawers . . . . . 32 to 42

THE PRICE

39c a garment

Only Two Suits to a Customer

ON SALE

SATURDAY

AUG. 4th ONLY

MEAGHER'S

The Store that Saves You Money.

GRIFFIN'S

TONIGHT and SATURDAY

Special All-Star Program

Wallace Reid & Myrtle Stedman

in

A PRISON WITHOUT WALLS.

Charlie Chaplin

in

EASY STREET

Mrs. Vernon Castle

in

PATRIA

Prices: Children 10c.
Adults 15c.

Slightly used Lindsay Piano in Mission Oak, regular $350, now $275, guaranteed to be in perfect condition. Come in and let us explain our terms.—C. W. Lindsay, Limited.

If you are in need of a good Piano, here is a rare bargain. Jewett & Co. Piano for $90. Terms $1.50 per week. C. W. Lindsay Limited.

WANTED

Woman wanted to wash dishes and do cleaning.

Apply evenings, between 6 and 7 o'clock.

CHAS. S. CLAPP

We fix things Right.

Our repair department is in skillful hands. We do our repair work "right." Yet we charge only a moderate price for the good work we do.

Bring in your watch. It should be cleaned every year to preserve it.

When was YOUR watch cleaned last?

Let us fix your glasses and furnish all your optical goods

ANGUS McFEE,
WATCHMAKER MF'G JEWELER.
216 FRONT ST.

BASEBALL

INTERNATIONAL LEAGUE RECORD.

	Won	Lost	P.C.
Providence	59	34	.634
Newark	49	41	.544
Toronto	47	43	.522
Baltimore	47	44	.516
Rochester	47	44	.516
Buffalo	43	48	.472
Richmond	41	51	.446
Montreal	36	52	.409

Yesterday's Results.

Montreal.....10 Toronto 1
Baltimore.....4 Newark 3
Rochester.....5 Buffalo 1
Richmond.....4 Providence 7

Games today—Montreal at Toronto, Buffalo at Rochester; Newark at Baltimore; Providence at Richmond.

G. A. Brown of Lexington has 200 acres planted in tobacco on his dairy farm farms.

A gypsy woman attempted to get away with a quantity of silk lace at Stinson's store at Foxey, but was detected by the clerks, and compelled to give up the stolen goods.

NOTICE

I will not be responsible for any debts contracted by my wife or others.
C. VANNEER.

WANTED IN PERSON

Bright young men who can write a good hand. Apply in Person. Ed. F. Robins & Co.

WANTED—EXPERIENCED SEWING MACHINE operators. Also smart, young girls to learn. The Deseret Shirt Co. 179-d.m

FOR SALE

FOR SALE—TWO STORY STONE DWELLing, ten rooms, bath, one acre, ground, in good shape. Apply 18 Victoria St. Phone R. W. Adams, 37 Campbell St. 25-tf

---

FOR SALE—8 ACRES LAND, BRICK house, barn, water, hydro, fruit, flowers, south of G.T.R. Sell with or without crop. Apply Sam Carson, Station Belleville, Ont. 26-d.w.f

---

FOR SALE—OXFORD RANGE (No. 8) also Gas Stove in good condition. Apply 34 Colborne St. (near Springer Lock Works). 5-d

HELP WANTED—FEMALE

WANTED—TWO GIRLS FOR ICE CREAM Parlour, young women or old girl without work. Apply in Person. Ed. F. Robins & Co. 25-tf

HELP WANTED—MALE

WANTED—BOILER MAKERS, HANDY Men, Apprentices. Apply Belleville Machine Works. 43-d.f

---

WANTED—GOOD RELIABLE MAN AS Kicker. Highest wages. Steady work. Call early at the Gas Office. 2-d

WANTED

WANTED—MAN AND WIFE TO GO TO camp for month of August. Woman must be good plain cook. Apply at Hotel Quinte. 31-tf

BUSINESS PERSONAL

IMPORTANT—If you are selling out I will pay you the highest prices for furniture and household effects. Call or write H. C. Wordsworth, 203 Front St. Auction orders promptly attended to. 31-d-6tf

TO RENT

TO RENT—FURNISHED ROOMS FOR light housekeeping, also bedroom and board, all conveniences. Box 8, Intelligencer Office. 1-d-tf

---

ONTARIO BOYS TO CONTINUE ON FARMS.

Last spring the Organization of Resources Committee of Ontario appealed to the boys in the public schools to assist in national service by devoting some part of their school vacation to farm work. This appeal was based on the increased production movement and over 3,000 boys responded. In the weeks that have passed since the call, and now that the harvest is upon us, one more effort is required of them. The boys who are now at work on farms are asked to remain until the harvest is over. There is a great shortage of labor, and every pair of hands is so much help. The following letters are written by those who believe that the boys of Ontario will maintain the British tradition to "stick" until the job is through.

PRIME MINISTER'S MESSAGE TO THE BOYS OF ONTARIO WHO ARE WORKING ON FARMS.

You are now rendering to your country, to the Empire, to the cause of civilization, the greatest service which you can possibly render. At this time when the production of more food is absolutely essential to the winning of the war, you are helping the Province of Ontario to do its share in this work. It ought to take.

As Prime Minister of Ontario I wish to convey to you the thanks of the people of this Province for the manful part that you are playing. Some of you have to chuck your services in the springtime, when you answered the call to help in food production. Harvest will be upon us in a few days, and the country needs your help to garner the bountiful harvest which you have sown, in a large measure, made possible. Therefore, I appeal to you to continue your patriotic service until the harvest is over.

W. H. HEARST,
Prime Minister.

TO THE BOYS OF ONTARIO WHO ARE WORKING ON FARMS.

In Washington the other day, Hoover, of Belgium, now the Food Controller of the United States, asked me to carry a challenge to the boys of Canada.

"There are about as many boys in the United States and Canada as in the central Empires. German boys are required to spend nine months of the year in the fields. Your labor is a national effort to win the war for Germany.

"Here is the challenge:—

"Every Canadian boy by voluntary productivity work for the Allies is matching some German boy.

"You have already been rendering patriotic service as a food producer in the "Hoeing line and reaping the harvest line," and the nation appreciates fully your unselfish patriotic service. You might have had a pleasanter, easier service, or made more money elsewhere. By your action, however, you have circumscribed your life and ability in the eyes of the people of Canada, and they are looking to you to step in the game in the fall. Harvest will be upon us in a few days. All previous farm work has been to make harvest possible. If ever the country needed your help it is now at harvest time, and, although hoeing to the full the value of the'service you have already rendered, I am joining in this' appeal, because of the confidence that you are still needed, to ask you to continue your splendid service, at least until after harvest.

Yours for the Empire,
TAYLOR STATEN.

Canadian Casualties.

On June 23 there were 7,586 invalided members of the Canadian Expeditionary Force under the care of the Military Hospitals Commission in Canada, according to figures received from the Commission's headquarters in Ottawa. The latest returns from the Old Country show a decrease of 416 between June 1 and June 15, of the 7,171 in Canada 5,949 are convalescents; 384 are in sanaoria for tuberculosis, and the remainder are in other institutions, chiefly convalescent hospitals. The Canadians invalided in the United Kingdom on June 6 numbered 22,067. Of these 10,341 were in Canadian hospitals, as against 10,881 on June 1. In the same period the number of Canadians in "Britain" on non-Canadian hospitals fell from 11,726 to 11,050. The number in sanatoria for tuberculosis, 76, was unchanged.

CLASSIFIED ADVERTISEMENTS

Advertisements under this head, 10 words or less, 25 cents for each insertion and 1 cent for each additional word; 4 insertions, 75 cents; 8 insertions, $1.00. Minimum charge for any advertisement, 25 cents. Advertisements for Auction Sales, which will be published at 2 cents per word. Count 3 words and figures (tin) as one word each.

SOMETHING ABOUT TYPES.

The Belgian Town That Has Taken a Place in Our History.

Although Canadians pronounce the word "Ypres" so many ways that it is so. Always possible to identify what is meant, the town has nevertheless passed into our history. It will be remembered in thousands of Canadian families through many a generation because so many of our men suffered and fought and died there.

The little Belgian town of Ypres is sure enough of a place in history; but, in Canada, at any rate, it will always be specially sure of it under a name which no cloth woven of Flanders ever heard, and would certainly never recognize. The "Tommy," who for over two years has held up the German forces round the famous Ypres salient, insists on calling it "Wipers," and the name has "taken on," as he would say, as it travelled over to England, and "Wipers" has grown somehow to be associated with "hot corners." The present Prime Minister, in the course of one of his speeches, some months ago, alluded to the place by this name, and "Wipers" it is likely to remain, and as "Wipers" it is likely to be discussed for many years.

Curiously enough, it is not the first entry of the name into the English language in this, or at any rate a similar, form; for it was in the town of Ypres that was made, in the middle ages, the famous "cloths dyper," the costly table linen, or dia-pers, which the great ladies of England admired so much. Ypres was bulletin of the National Geographic Society. To-day, of course, the town is a battle-scarred shell of its former self. It was occupied by the Germans in the course of their forward march on October, 1914; but a month later by British regiments, and, since then, the buildings of the old town have been steadily crumbling before an intermittent shell fire from the Germans. Ypres, however, will rise again, and amongst the buildings to be restored will surely be the great Cloth Hall, the old, turreted, three-storey building, whose belfry at one time rose 275 feet above the street below. The great Cloth Hall of Ypres was indeed the most famous building of its kind in Belgium. Begun by Count Baldwin IX. of Flanders, it was over a hundred years in building, and, for more than three centuries after its completion, was the centre of the world's market for cloth. More than 4,000 looms were kept busy in the town in those days, and merchants from far and near attended its great cloth mart. The population then numbered over 200,000. Ypres, indeed, to the introduction of cloth-making, towards the end of the Eleventh Century, that Ypres owed all its subsequent prosperity.

Towards the end of the fourteenth century, however, popular uprisings and an ocean of other troubles dealt hardly with the city. The population began to dwindle, the weavers on whom the prosperity of the town largely depended, became scarcer, and when the student of history takes note of Ypres, towards the end of the sixteenth century, he finds it a little place of not more than 5,000 inhabitants.

One of the great events in its history was, of course, the Battle of Courtrai, "the Battle of the Spurs," which was fought under its walls. In that battle, which recorded the first important victory won by infantry since the Battle of Hastings, it was the red-coated contingent of Ypres which, joined with the men from Bruges and Courtrai, defeated the French under Count Robert of Artois. Ypres, indeed, like so many of the towns in this part of Flanders, has seen its share of fighting. During the seventeenth century it was four times captured by the French; but, many years before the present war, it had ceased to be a place of any military importance, and some thirty years ago its fortifications were dismantled, the ramparts being converted into boulevards and promenades. In quite recent times, Ypres devoted itself chiefly to the making of Valenciennes lace, for though it also carried on a large trade in butter, it is a city of the plains, the wide, sandy Flemish plains; a city, too, of wide streets and old-world buildings, past which the little River Yperlee makes its way to the Yser.

Girlish Dissipation.

"Those two girls evidently had a little too much ice cream soda yester day."

"Why that inference?"

"At least one telling the other that she had a certain date in her mouth this morning when she awoke."

RITCHIE'S

SATURDAY OFFERINGS!

On Timely and Much Wanted Merchandise

45 inch FLOUNCING VOILES 69c yd.

Reg. to $1.10 yard

Several hundred yards of fine Flouncing Voiles at this clean up price Saturday. They are all prettily bordered and have scallloped edges, several different patterns in the lot; and many of them new and never been cut into. 45 inches wide and a bargain at . . . . . 69c.

Ladies' Silk Sweaters

Reduced from $7.00 and $10.00 to

$4.95

Just think of actually saving from $2.00 to $5.00 on a New Silk Sweater. These are all new with the large collar and without collar, and have sailor ties and belts; bright colors such as Green, Copenhagen, Yellow, Mauve, Grey, Champagne. . . Saturday your choice $4.95

Smart New and Stylish

Sport Skirts

Values to $5.00 SATURDAY— **$2.49**

A manufacturer's clean up lot of the season's newest Wash Skirts in beautiful Sport Patterns, to be placed on sale at $2.49 although the actual values are $4.00 and $5.00. They are in the latest Sport and Stripe designs and smartly fashioned of Gabardines, Repps and Linen finish materials, featuring the large pockets and belt at waist which is gathered to give that stylish shirred and full effect. Sizes 24 to 30 waist.

RITCHIE'S MENS STORE

MEN'S SHIRTS 69 cts.

Soft Negligee Shirts in pretty stripe patterns and splendid washing materials. Sizes 14½ to 16½. On sale at . . . . 69c.

MEN'S STRAW HATS 98c

Smart and stylish Sennet Braid Straw Hats in Boater style. Regular values $1.25 to $1.75. Clearing tomorrow at . . . . . 98c.

Boys' Sport Blouses 39c

Splendid materials, neat patterns, made of fine percales, etc. Reg. to 75c. Saturday . . . . . 39c.

Boys' Bathing Suits 39c

Boys' two piece Bathing Suits sizes 24 to 28, good blue and splendid quality material. Reg. 50c. On sale at 39c. Suit.

Stetson Hats, Reg. to $5, clearing at $3

The Ritchie Company Limited

ARTIFICIAL DIAMONDS.

Largest of These About One-Sixteenth Inch Across.

Experiments have shown that real diamonds can be produced by artificial means though the gems so produced are very small. Diamonds in nature appear to be formed by the separation of carbon from molten iron under pressure, and experiments in large metallurgical works have shown that when a special form of steel is made by cooling the molten metal under intense hydraulic pressure microscopic diamonds are formed.

"The largest artificial diamond yet formed," says the latest edition of the Encyclopedia Britannica, "is found in a block of steel and slag from a Cumberland, Maryland, Diamond, clear and crystalline, and measures about one-fifteenth of an inch across."

A striking confirmation of the theory that natural diamonds have been produced from their solution in masses of molten iron, the meteorite, which has gradually oxidized over an area of about five metres in diameter, is scattered thousands of masses of metallic iron, the fragments varying in weight from a ton to a fraction of an ounce. There is little doubt that these fragments formed part of a meteoric shower, although no record exists as to when the fall took place. Altogether ten tons of this iron have been collected, and specimens of the Canyon Diablo meteorite are in most collectors' cabinets.

"Dr. A. E. Foote, a mineralogist, when cutting a section of this meteorite, found the tools injured by something vastly harder than metallic iron, and an emery wheel used for grinding it was ruined. He attacked the specimen chemically and announced to the scientific world that the Canyon Diablo meteorite contained diamonds, both black and transparent."

Light Craft.

The Canadian canoe, which for lightness, carrying power, seaworthiness, and ease of propulsion has no rival, was an invention of the North American Indians, whose birch-bark craft was, for a long period the swiftest boat propelled by man's muscles; just as the native catamaran is the only vessel that can ride over the terrible surf that dashes on the coasts of Madras and Brazil.

Light to moderate winds, fine today and Sunday, seasonably warmer; thunderstorms in some places.

The Daily Intelligencer

FLEAS! Do not let them bite you. Buy Sanitary Furniture. We have no employees at present to do Repair Work.

TICKELL & SONS CO. Furniture and Undertaking Phones 7—290—635

TWELVE PAGES — LET THERE BE HARMONY IN THINGS ESSENTIAL—LIBERTY IN THINGS NOT ESSENTIAL—CHARITY IN ALL. — PAGES 1 to 8

VOL. 53. — BELLEVILLE, ONTARIO, SATURDAY, AUGUST 4, 1917. — No. 29

SOME FEATURES OF THE NEW INCOME TAX

Several Slight Changes Are Made in Bill—Men And Wife Subject to Taxation on Separate Incomes—Minors Incomes Taxed

OTTAWA, Aug. 4.—Here are some of the points of Canada's new income tax, as brought out during discussion in Parliament:

Man and wife are each subject to taxation on their separate incomes. Each is exempt up to $3,000, but the Minister will consider making this a joint exemption.'

In case of a marriage settlement made by a husband, his income will not be taxed for the amount thus disposed of, but the wife's income will be taxed for what she receives.

In case of a widow's insurance or property acquired under a will, there will be no tax upon the principal sum the year it is received. But as soon as it is invested and affords income that income will be taxed.

Minors will be subject to income tax.

Shareholders in a company will not necessarily be taxed on their proportion of undistributed profits, but the Minister has the right to do this in cases where there is an attempt on the company's part to evade taxation by piling up reserves.

Patriotic and Red Cross gifts, whether voluntary or in the form of taxes, will be an exemption to the amount of taxable income. That is, if a man gives $100 he will not be taxed the usual 4 per cent. on this amount; in other words, he escaps four dollars lighter in his income tax. The Minister promised to consider a suggestion to deduct the whole amount of any 1917 contribution to these funds from the income tax.

A man who has unproductive real estate will not be allowed to deduct the taxes on it from his income. In the case of productive real estate however, he will be allowed to deduct taxes and repairs so that the net profits from it will be considered as income.

Corporations will be liable, only to the normal business income tax of four per cent. and shareholders will when they make returns, be permitted to make a deduction from the normal tax in respect of dividends received from companies subject to this taxation. As to that portion of their income not subject to superadd (over $6,000) they will pay on such dividends.

Should Not be Asked To Send Men to The Front

OTTAWA, Aug. 4.—The Senate yesterday afternoon carried Senator Lougheed's motion allowing Saturday sittings, with the proviso that this be not done except when specially desired.

Before the orders of the day were called, Senator Choquette presented a petition against conscription.

Senator Landry, Conservative, resumed the debate on conscription. He asked if the French act was better than the act it proposed to amend. Why bring in a measure which was the same as the law unless it was for the purpose of making the other stronger? Under the Militia Act, he said, that it was asserted that Canadians could not be sent overseas for the defence of Canada. He reviewed the events at the outbreak of war and showed how Canadians were placed at the disposal of Britain for service overseas.

"This was done in compliance with the promises of our public men," he declared. "Our soldiers did more than their legal duty in leaving our shores to resist invasion. This is the view of the leading statesmen over there.

He quoted Bonar Law as saying that the Dominion troops came of their own free will to defend the Empire.

NO POWER TO RAISE TROOPS

"Britain has not the power to raise a corporal's guard in Canada," he went on. "Yet Canada has sent overseas up to date 420,000 of her sons, perfectly equipped. Compulsion could not have been resorted to. They went over willingly, and now, against the promises of certain legislators, power is given by the bill now before us to reinforce our four divisions by 100,000 conscripted men.

"This Government wants to be clothed with an authority to which they have no right," he continued.

"The bill is sugar-coated with the term 'selective conscription,' and they were asked to swallow it.

"Where is the necessity," he said, "to send 100,000 conscripted men when they are not actually needed?" He gave figures to show that there are 50,000 men behind the lines and over 150,000 in England. "Before the expiration of this war the United States will be able to send over ten times that number.

"Our province is accused of having failed in its contribution. I deny this and I maintain that the fault is not ours. The result is in telling married men that they could not go without the consent of their wives and families. The result was that the French people, who marry young, were kept out of the field."

He stated what he claimed to be the ridiculous action of the Government in hindering the appointment of officers of Quebec to command high fellow-countrymen. He showed how Gen. Sir Sam Hughes had set aside French Canadians of military books of instruction.

A PERSECUTED RACE.

He spoke of the number working in munitions factories, and urged that these ought to be counted as just an important part of Canada's contribution as the soldiers.

The Senator read letters to show that Col. Armand Lavergne had allegedly stood ready to do his duty on a voluntary basis. "Day after day," he went on, "we are struggling against an ungenerous majority to preserve the tongue of our mother. Everybody has now heard of the now famous regulation 17. I defy anybody to say that this infamous regulation was not concocted to kill the French language in Ontario. We are persecuted. We are abused by those who ask what we are now doing for our liberties. Do not ask us to go to the front and leave our families to the mercies of those who want to kill the French language in Canada."

Conditions Of Possible Peace

(Canadian Press Special)

LONDON, Aug. 4.—A distinguished gathering attended the meetings this afternoon at Queen's Hall, held under the auspices of the National War Aims Committee, and addressed by the Prime Minister, who reiterated his pledge for which the Entente Allies were fighting and indicated the only conditions under which they would consent to a suspension of hostilities

STORM LOSS FOUR MILLION

Quebec Hard Hit by Storms Which Destroyed Bridges and Farms

SHERBROOKE, Que., Aug. 4.—An estimate of the loss sustained by the destructive storm in Beauce County is placed by one close by connected in that section at about $4,000,000. It is made up as follows:

Brown Corporation, $750,000; Breakey Company, $1,500,000; loss to farmers, $500,000; loss to merchants, $500,000; highway bridges, public roads ruined and miscellaneous losses, $700,000; railway company's loss, $250,000.

Pay For The Men Who Aid Harvest

An Arrangement Whereby They Will Not Suffer Financial Loss

TORONTO, Aug. 4.—Men who leave their work in the city to go to help the farmers in garnering the harvest will not suffer financial loss. This was decided at the conference between the Manufacturers' Committee, Premier Hearst and Food Controller Hanna at the Parliament Buildings.

It is understood that a giant adjustment will take place. Thus, the 106,000 men wanted will be apportioned to different districts. A local organization will take charge in each. The advertising campaign is to get manufacturers and merchants to release workmen and clerks and also to induce these to leave aside their labors and go to the farms.

The meeting will decide that for the time being the employer will make up the difference in the pay for the men.

U.S. Takes All Vessels Under Construction

(Canadian Press Special)

WASHINGTON, Aug. 4.—The U. S. Government through its emergency fleet corporation to-day requisitioned all merchant vessels of more than twenty-five hundred tons now building in American shipyards. Special and triple labor shifts will be put in the yards to speed construction.

LONG FIGHT PROBABLE OVER C.N.R. PURCHASE

Ottawa Correspondent Predicts Long Struggle in Both Houses —Ontario and Western Opinion Favors Scheme, While East Shows Lukewarm Support

OTTAWA, Aug. 4.—A Liberal Senator from Quebec made the remark yesterday that Parliament might still be kept here at the end of September. He based his statement on the probability of a long fight in both Houses against the Government's C. N. R. legislation, in which Quebec and the Maritime Provinces will once more find themselves on common ground. They are willing to aid the C. N. R., but not to take it over. Truth to tell, there seems to be very little public ownership sentiment from east of Ontario. Perhaps the intercolonial management has done little to encourage it, while, whereas Ontario has been awakened to its possibilities by the Hydro success and Western Canada by many successfully operated municipal utilities.

French Favor Corporation

In railway matters at Ottawa the French members and those from still further east have always been the most anxious for the interests of the corporation. They have been the consistent friends of handouts to the railways, and they want to keep on with the handing out process. They advance the very objection which would be advanced by opponents of public ownership in Toronto, when the city takes over the Toronto Railway Co. in 1921. They say, "It will ruin us."

Ontario and Western opinion is in favor of owning the C.N.R. although there is some active opposition within the Conservative party itself, this is based largely on the terms of acquirement. Not a few members believe that Canada should know how much it must pay before it decides to buy.

French members go further than that and demand that a receivership be appointed, and that Canada then take over the road.

On the whole, the sentiment outside of Eastern Canada might be described as lukewarmly favorable to the White Proposals. Opponents of its acquirement by Canada will point out that a very complex issue is involved as between the different Provinces and the Dominion as these have given it various grants and guarantees. Ontario, for instance, bestowed New Ontario land of considerable value upon the railway, and this would appear to accrue to the Dominion together with other assets, but points like this will give rise to difficulties, and the opponents of public ownership are evidently determined to create the maximum of trouble between Provincial and Federal authorities.

NO WAR TIME ELECTION WANTED BY ONTARIO

War-Time Convention Declared for National Government Extension of Parliament, Furlough for First Contingent And Conscription for Everything, Men, Money and Materials

TORONTO, Aug. 4.—"Whereas the convention deploring as it does the holding of a general election in time of war.

"Resolves first, that the Prime Minister should, without delay form a national non-partisan Government representative of all who demand unqualified prosecution of the war and in determining upon its members should disregard previous party affiliations.

"Secondly: Immediately upon the formation of such a national non-partisan Government the leader of such Government is to introduce a resolution requesting the extension of the term of Parliament."

Thus the War-the-War Convention declared itself for a national non-partisan Government and an extension of Parliament at the closing session.

The original resolution had to go back to the resolutions committee and be drafted anew following the vigorous criticism aroused by the clause to the effect "that no activities incident to an approaching election be allowed to delay the impartial enforcement of the Military Service Act of 1917, immediately upon its becoming law."

The convention dealt with the resolution proposing an increase of pay for officers and men in the overseas force, as moved by Mayor W. B. Burgoyne, of St. Catharines, seconded by Capt. Innis. The resolution urged that recognizing the extent to which the cost of living has been increased since the beginning of the war and the extent to which the wages of all workingmen at home have also been increased, while the pay of officers and men of all ranks in the overseas forces have remained stationary, as well as all allowances from the Patriotic Fund, the Government of Canada would be justified in increasing their pay, the more so because the men cannot make these claims for themselves and their dependents.

The reading of the resolution was heartily applauded and after an interpretation had been given by the mover and seconder, was passed without a dissenting voice.

Much Mayor Burgoyne and Capt. Innis pointed out that many of the soldier boys overseas had been constantly fighting with very little rest since the beginnings of hostilities in 1914. The whole convention listened intently for the pleas on behalf of the soldiers and when a resolution was put to the gathering favoring a furlough for the first contingent men as soon as new reinforcement were available, it was passed unanimously.

Give Soldiers A Vote

Mr. J. M. Godfrey (Toronto), seconded by Mr. . A. Field, that all soldiers be given a vote no matter whether of age limit or where they might be located.

Units For National Duties

Further heated discussion was indulged in before the following resolution moved by Mr. Arthur Hawkes and seconded by Mr. E. G. Henderson was finally adopted:

"Whereas, this Convention holds it of prime importance that if an election be necessary during the war it be purified from the poison of partisan strife, and made a demonstration of our people to cast aside lesser things and unite for the performance of our national duties.

"Resolved, that in any Dominion Election during the war all the Win-the-War elements in each constituency in Ontario should unite upon a single candidate pledged to Win-the-War policies, that such candidate should not accept the nomination of any political party nor represent it, and that strenuous efforts be made in each constituency to have such Win-the-War candidate elected by over whelming majorities."

Mr. John Garvin introduced an amendment to this resolution. It read a lively fracas and was finally lost.

Conscript Profits

Mr. J. G. O'Donoghue, seconded by Mr. Percy Parker, moved the following resolution, which was unanimously adopted: Whereas this convention shares the deep-seated conviction of the people of Canada that the accumulation of wealth out of the exigencies of the war.

Resolved, that the Government should recognize this feeling and seek in its fiscal policy to make the chief burdens of taxation fall upon those able to sustain them without hardship or privation and especially to conscript in large measure exorbitant profits due to the war.

Holidays For Heroes.

Further resolutions called for three months' leave of absence for the men at the front, an increase in pay, and a guarantee that the men overseas be given the opportunity to vote in the event of a general election, and that the expenses be spared to see that they are given a proper knowledge of the issues involved.

Mr. John M. Godfrey was compliment to his impartial and tactful chairmanship. Three hearty cheers echoed through the Arena for the Allied Premier Borden and the Win-the-War Convention declared closed.

A large delegation was chosen to leave for Ottawa to present the resolutions to Premier Borden. Among those invited to go are the following: Mrs. I. S. Cooderham, Mrs. A. M. Hysell, Mrs. . A. Hamilton, Mrs. Torrington, Mrs. A. E. Stevens, Mr. A. E. Ames, Mr. S. R. Parsons, Mr. Arthur Hawkes, Mr. J. G. O'Donoghue, Mr. Aemilius Jarvis, Col. Mulloy, Mr. W. C. Mikel, Col. Charles McCullough Mr. Percy Parker, Mr. D. Davidson, K.C., Col. Leonard, Mr. C. S. Macdonald. Mr. J. G. Clarke, Capt. Mathieson, Sergt. J. J. Shanahn, Sergt. Bill Turley, Professor Wrong, Mr. F B. Featherstonhaugh.

SUBSCRIPTION RATES

(Daily Edition)

One year, delivered in city $5.0
One year, post office box or res. del. $4.0
One year by mail to rural offices .. $3.0
One year to U. S. A. $5.0

(Weekly Edition)

One year by mail $1.0
One year to U. S. A. $1.50
Arrears pro rata.

All above subscriptions payable in advance. Add an additional amount of 25 per cent. will be added

BAN ASHORE IN DENSE FOG

Another Large Steamship Reported in Trouble Near Halifax This Morning

(Canadian Press Special)

HALIFAX, Aug. 4.—Another large steamer ran ashore in a dense fog early this morning.

Troops Continue To Advance

Canadian Press Special

PARIS, Aug. 4.—(Official statement.)—In Belgium in spite of continued bad weather our troops advanced beyond cabaret of Kortekeer, French recommencing parties explored farms beyond which we reached by pushing back enemy patrols.

The night passed quietly on the plateau north of the River Aisne.

On both banks of the River Meuse (Verdun sector) artillery of each side was active.

Two attempts made by German infantry to occupy our trenches in the region of Avocourt wood resulted in failure.

In the course of German surprise attacks we took some prisoners, including one officer. There was nothing to report from the rest of the front.

ALL POSITIONS RECAPTURED

British Troops Drive Germans From Positions They Were Taken Thursday Night

(Canadian Press Special)

PARIS, Aug. 4.—Positions captured east of Monchy-le-Preux on the Arras battle front in France which were captured by the Germans Thursday night have been retaken by the British, according to an official statement issued today by the War Office. On the Belgian front where the British and French launched an offensive Tuesday morning, the Allied troops made further progress east of Kortekeer Caboret.

NO CANADIANS IN BIG BATTLE

LONDON, Aug. 4.—Major-General Maurice, of the War Office, yesterday said that the British Commanders' next move in Flanders was to determine another objective, and then, after the customary process of preparation, to proceed similarly to achieve it.

"In this week's battle we co-operated with the French. There were about six times as many British troops as French soldiers. Of the British, four-fifths were purely English, and one-fifth Anzac (Australian and New Zealanders), Welsh and Scotch. No Irish or Canadian troops participated."

Senate Passed Second Reading

OTTAWA, Saturday, Aug. 4.—By a vote of 54 to 25 the Senate passed the second reading of the Military Service Bill at 1.40 this morning, the third anniversary of the declaration of war. Before the vote was taken the House voted down the amendment proposed by Hon. Hewitt Bostock, the Liberal leader, calling for a referendum of the enforcement of the measure until after a general election.

The Bostock amendment was defeated by 54 to 44, a Government majority of 10. The division on that motion was in the main on straight party lines, with that Senator Landry, Montplaisir and Beaubein (Conservatives) allied themselves with the Opposition.

On the main motion, however, the defections from the Government ranks numbered four, namely, Senators Landry and Montplaisir, Senator Beaubien voting for the second reading. The Opposition, on the other hand, lost 9 votes. Hon. Hewitt Bostock, the Liberal House leader, voted against the Government measure, and was followed by Senators Thompson, Watson, Douglas, Beith, Talbot, McHugh, Gilmor and Developer.

EIGHT NAVAL GUNNERS LOST

LONDON, Aug. 4.—Eight naval gunners were lost when the American tank steamer Montana was sunk by a submarine. Sixteen members of the crew also perished.

The Montana, of 2,750 tons gross, was sunk by a German submarine on July 31. It was announced from London on August 1 that 22 survivors had been landed.

To Protect Buyers Of Package Food

OTTAWA, Aug. 4.—Legislation to require that all packages containing food or other commodities sold in original containers must bear the name of the fillers and the weight or measure of the contents, was introduced in the House of Commons, and was passed without amendment after a short discussion.

It was stated that it was not proposed to make it apply to exports or to package of goods weighed or measured at the time of sale in the presence of the purchaser. It was suggested that the new Act come into force on the first of January, 1918.

Hon. William Pugsley wanted it made clear that it covered all kind of commodities, such as cement and fertilizer.

Hon. George P. Graham was afraid it would put a burden on the farmer delivering butter, eto., to customers.

Threats Against The Premier

Sir Robert Borden Warned From Quebec to Remember Deaths Of Nero and Robespierre

MONTREAL, Aug. 4.—A warning to Sir Robert Borden to remember the deaths of Nero and Robespierre before exposing himself to the punishment of those who do not listen to the call of duty was issued by Dr. M. Mercier at an anti-conscription meeting.

Dr. Mercier said the Canadian people should be allowed to govern their own destinies by a referendum and general election.

Notary M. Savignac believed the aim was to get rid of the French-Canadians now as in the time of Riel, and condemned Hon. Mr. Doherty, Hon. Mr. Sevigny, and Hon. Mr. Blondin as "Vipers" paying compliments to Senator Edwards.

MAROONED THREE YEARS

Eleven Mexican Women, Survivors of Hundred Colonists, Rescued From Barren Island

MEXICO CITY, Aug. 4.—The story of the rescue of eleven Mexican women and children from probable death on the barren Clipperton Island, a coral atoll, 650 miles off the Mexican coast, was related by members of the rescued party who were landed at Salina Cruz by an American gunboat. They were the survivors of more than one hundred colonists who left for the island in February, 1914. The remainder died from scurvy or were drowned.

YOUNG AIRMAN GETS PALM

Swept Far Over Enemy Territory, Flying Low, and Attacking Infantry

With the British Armies in the Field, Aug. 4.—An 18-year-old "baby" flying in first flight alone over enemy territory, was awarded the palm yesterday among England's airmen for sheer audacity in the amazing list of aerial exploits heralding the opening of the Flanders offensive.

The youngster swept far over the enemy territory, and then swooped back, flying within a few feet of the ground. He spied a detachment of German infantry crossing a bridge, and promptly let loose with his machine gun.

Next he swooped over an open motor car on the road, letting loose his machine gun fire at an officer in the tonneau. The machine turned into a side road and its driver opened wide the throttle. The officer turned against his adversary, a few feet aloft, and began firing with his automatic revolver.

The "war baby" felt he couldn't be so unsportsmanlike as to return the German officer's feeble pistol fire with his machine gun, so he stopped the latter and from the air staged a revolver duel with the flying enemy.

WILL OF LATE DUCHESS

Princess Patricia Receives $250,000 or Nearly Half of the Entire Estate

LONDON, Aug. 4.—The estate of the late Duchess of Connaught totals £125,511. Princess Patricia receives £50,000; Princess Margaret £25,000 and Prince Arthur of Connaught the residue.

FEARED SON WOULD GO TO WAR

MONTREAL, Aug. 4.—Worrying over the fact that his son was likely to be drafted into the United States army, Matthias Beaudoin, a French-Canadian, suicided in the St. Lawrence yesterday. Beaudoin lived in the States at one time, and his son, who now resides here, was born there.

RAN ASHORE IN DENSE FOG

Another Large Steamship Reported in Trouble Near Halifax This Morning

(Canadian Press Special)

HALIFAX, Aug. 4.—Another large steamer ran ashore in a dense fog early this morning.

Troops Continue To Advance

Canadian Press Special

PARIS, Aug. 4.—(Official statement.)—In Belgium in spite of continued bad weather our troops advanced beyond cabaret of Kortekeer, French recommencing parties explored farms beyond which we reached by pushing back enemy patrols.

The night passed quietly on the plateau north of the River Aisne.

On both banks of the River Meuse (Verdun sector) artillery of each side was active.

Two attempts made by German infantry to occupy our trenches in the region of Avocourt wood resulted in failure.

In the course of German surprise attacks we took some prisoners, including one officer. There was nothing to report from the rest of the front.

ALL POSITIONS RECAPTURED

British Troops Drive Germans From Positions They Were Taken Thursday Night

(Canadian Press Special)

PARIS, Aug. 4.—Positions captured east of Monchy-le-Preux on the Arras battle front in France which were captured by the Germans Thursday night have been retaken by the British, according to an official statement issued today by the War Office. On the Belgian front where the British and French launched an offensive Tuesday morning, the Allied troops made further progress east of Kortekeer Caboret.

NO CANADIANS IN BIG BATTLE

LONDON, Aug. 4.—Major-General Maurice, of the War Office, yesterday said that the British Commanders' next move in Flanders was to determine another objective, and then, after the customary process of preparation, to proceed similarly to achieve it.

"In this week's battle we co-operated with the French. There were about six times as many British troops as French soldiers. Of the British, four-fifths were purely English, and one-fifth Anzac (Australian and New Zealanders), Welsh and Scotch. No Irish or Canadian troops participated."

Senate Passed Second Reading

OTTAWA, Saturday, Aug. 4.—By a vote of 54 to 25 the Senate passed the second reading of the Military Service Bill at 1.40 this morning, the third anniversary of the declaration of war. Before the vote was taken the House voted down the amendment proposed by Hon. Hewitt Bostock, the Liberal House leader, calling for a referendum of the enforcement of the measure until after a general election.

The Bostock amendment was defeated by 54 to 44, a Government majority of 10. The division on that motion was in the main on straight party lines, with that Senator Landry, Montplaisir and Beaubein (Conservatives) allied themselves with the Opposition.

On the main motion, however, the defections from the Government ranks numbered four, namely, Senators Landry and Montplaisir, Senator Beaubien voting for the second reading. The Opposition, on the other hand, lost 9 votes. Hon. Hewitt Bostock, the Liberal House leader, voted against the Government measure, and was followed by Senators Thompson, Watson, Douglas, Beith, Talbot, McHugh, Gilmor and Developer.

Running Shoes
Outing Shoes
Yachting Shoes

FOR THE ENTIRE FAMILY

PRICED RIGHT!

ADAMS

The Shoeman

In and About the City

PAID THEIR FINE

Several parties who were summoned to appear in court to answer to a charge of having the rear lights out on automobiles, have paid a fine of $1 and costs.

CALL FOR POLICE.

Last night the police answered a call to the corner of North Front and College streets, where it was alleged boys were annoying residents. All was quiet when the officer arrived upon the scene.

MEMBERS ENTERTAINED

The members of the Orange Knitting Circle of this city were the guests of Mrs. George VanTassel and Mrs. Arthur Peck at the Willow Camp, Avondale. A delightful afternoon was spent; tables were laid at the tea hour and a bountiful spread was partaken of. All returned by motor bus about eight o'clock.

WELCOMED HOME.

Pte. Burt Power of L'Amable, who went overseas with the 39th Battalion from Belleville, is home on a well-earned holiday. He arrived at Bancroft on Tuesday and was accorded a hearty welcome. He was attached to the machine gun section of the battalion.

REAR END COLLISION

Whilst coming down a hill on the Stirling road, this side of Oak Hill Pond, a car the property of Mr. Geo. Saylor, Bayside, met a with a rear-end collision which knocked it over an embankment. The car, in the rear, was coming down the hill at a fairly goo dspeed, when the brakes failed to work and the momentum was such that it crashed into the Saylor car. Little or no damage was done. The accident occurred yesterday.

SECURED THEIR LICENSE

The McIntosh Rubber Company of Canada Limited, formerly the Maple Leaf Tire Limited, have secured their new charter from the Dominion Government in addition to their Provincial Ontario License to operate in Ontario.

AUTOS COLLIDE.

A head-on collision occurred near Maynooth station this week between two autos owned by Messrs. R. W. Robinson and Walter Kelusky, and as a result Mr. Robinson's car was badly wrecked. It cost over $100 to repair it. The car driven by Mr. Kelusky did not suffer to the same extent. A broken wind shield and a badly battered radiator was the extent of the injuries. The occupants escaped serious injuries.

Military News

Major Bywater, formerly of the D.A.A. and Q.M.G. at Barriefield, but who has been at the front twice, was once wounded and after returning was again compelled to come back, was in Barriefield camp yesterday and was before a medical board. To his great disappointment the board pronounced him medically unfit to return to the front. Major Bywater went went over with the 39th Battalion from Belleville after giving up his splendid position at headquarters thus showing a patriotic spirit and a good example. Last winter he was here for a brief visit with his many friends, and went to France again only to be compelled to relinquish his duties there. Major Bywater's many friends extended him a hearty welcome both at the camp and throughout the city.

A large number of members of the Royal Flying Corps from Deseronto who were at Barriefield Camp for instruction, here, returned to Camp Mohawk.

SOCIAL and PERSONAL

George Innes, aged 8, was found drowned in the river at Brantford.

Brig.-Gen. G. S. Maunsell is general staff officer at Barriefield Camp.

Miss Linn of the Ontario School for the Deaf, is visiting Mrs. W. E. Detlor at Bancroft.

Miss Mary Doran of this city is the guest of Mrs. Alex. Munro, at Bancroft.

Mrs. S. E. Palmer and children of Belleville are visiting Mrs. H. Reid, and Mrs. C. Mosher, at Stirling.

Mrs. Harry Thompson of Belleville is visiting Mr. and Mrs. S. Nolan at their cottage, Trent river.

Miss Marguerite Saylor of Belleville is spending a few weeks with her grandparents, Mr. and Mrs. J. L. Saylor of Stirling.

G. N. Simmons, Springfield, was elected president of the Summer School of Rural Leadership held at Guelph.

Signaller J. R. Harker, who has been visiting his parents for the past three weeks, returns to the hospital at Kingston today.

Mr. and Mrs. A. Brown and baby Marjorie left today for their home in Schreiber, after visiting Mrs. Brown's parents, Mr. and Mrs. John E. Harker.

Fifty-eight deaths and more than 200 prostrations was the toll taken betwee n2 a.m. and 2.30 p.m. by the excessive heat which gripped New York yesterday.

Successful Music Pupils.

Pupils of Albert College and St. Agnes School who have successfully passed the examinations of the Toronto Conservatory of Music are as follows:

BELLEVILLE—ALBERT COLLEGE

PIANOFORTE

Examination for associateship (A.T.C.M.)—Pass, subject to supplemental examination—Laura M. German, Albert College.

Intermediate grade—Honors—Winnifred A. Pearce, Belleville. Pass—Bessie Handley, Belleville.

Junior grade — Honors— Mildred Mackie, Belleville. Pass—Libbie McConnell, Springbrooke; Vallere Wrightmyer, Belleville; Doris Twining, Belleville; Sylvia H. Dracup, Harold.

Primary grade—Pass—Eileen Wims, Belleville; Helen McCullough, Bellevillie, Lydia Marion Hopper, Albert College, Norma Lloyd, Belleville (equal.)

Elementary grade—First-class honors—Maggie Reid, Belleville. Honors—Augusta Miriam Hill, Belleville Pass—Elsie Kerr, Belleville; Colleen McCann, Brighton (equal); Ada McBride, Albert College; Lily Baldree, Belleville; Laura Naylor, Belleville; Helen Ives, Belleville.

Introductory grade—Honors—Helen Cooper, Belleville. Pass—Jennie Ayling, Harold, Harold Harns, Belleville (equal) Sybil Smith, Belleville; Evelyn Smith, Belleville.

SINGING.

Intermediate grade—Pass—Frances R. Humphrey, Harrowsmith.

Junior grade—Pass—Isobel Hartwell, Albert College.

THEORY

Intermediate grade—Form—First-class honors—Charlotte T. Chiles, Albert College.

Junior grade—Harmony, counterpoint, history—Honors—Charlotte T. Chiles, Albert College. Counterpoint, history—Honors—Louise Osborne, Albert College. Counterpoint, Harmony—Honors — Winnifred A. Pearce, Belleville. Harmony—First-class honors—Carrie Griffith, Albert College.

BELLEVILLE, ST. AGNES SCHOOL

PIANOFORTE

Examination for associateship (A.T.C.M.)—Pass—Subject to supplemental examination—Kathleen Diamond, Belleville.

Primary grade—Pass—Gracie Horie, Belleville; David J. Batchelor Belleville; Laura G. Cousins, Belleville; Helen L. Roberts, Belleville.

Elementary grade—Pass—Jennie G Duff, Point Anne.

Introductory grade—Honors—Helen K. Fagan, Belleville.

SINGING

Primary grade—Honors—Mildred Fagan, Belleville.

THEORY

Intermediate grade—Counterpoint—Pass—H. Pearl Bowerman, Deseronto.

Junior grade — Harmony—Pass—Joy Higgs, Belleville; Marjory Micklejohn, Stirling.

Elementary grade — Rudiments—First-class honors—David J. Batchelor, Belleville; Gracie Horie, Belleville. Honors—G. Cousins, Belleville.

The Superwoman?

On all sides, these days, we hear much about the superwoman. Poets and preachers and prophets are talking about the great day when the new woman will become part and parcel of the world at large, and through her will be created a new kind of people.

The superwoman idea is the result of the war and feminist movement, as well as ultra propaganda that is being preached everywhere.

Contrary to the soothsayers and superwoman alive—very much alive. In fact there are hundreds of her. She has many earmarks. There are various ways of recognizing her. You will find the element of the superwoman in:

The woman who practices what she preaches.

The mother who believes that other people's children may be as wonderful as her own.

The wife who is the real helpmate of her husband as well as his playmate.

The girl who does not steal her best friend's sweetheart.

The daughter who does not make her mother's life miserable because she has to support her.

The sister who thinks herself not too good to grasp the hand of one of her sex who has fallen.

The woman who gives charity quietly without being a brass band reformer.

She who does not persist in being a parasite because she has a legal claim on her husband.

The girl who has the strength to keep her virtue and self-reliance when women all around her are losing theirs and blaming it on society.

The girl who pays her way through college by hard work.

The woman who rises above the demon jealousy, even though she has cause.

The mother-in-law who realizes that her daughter's first duty is to her husband.

The woman who has no time or use for the gossiper.

The rich lady who is not so lost in luxury as to forget there is a world of poor that need her.

She who tries to live up to the old Chinese motto of "hear not, see not, speak not evil of anyone."

And above all, she is the woman who so lives that no one can make her keep hate in her heart.

Trial by Ordeal.

If a theft takes place in a Japanese household all the servants are required to write a certain word with the same brush. The conscience is supposed to betray its workings in the waves of the ideographs written. Tracing an ideograph involves such an effort of muscular directness and undivided attention that this device often leads to the discovery of the guilty party. The test is, at all events, more humane than the ordeal of boiling water, to which accused persons were formerly submitted in Japan.

Alcohol and Marksmanship.

It is stated that experiments made by the Bavarian Ministry of War have shown that even a slight amount of alcohol exerts a very unfavorable effect upon rifle shooting. Tests were made with the firing of over thirty thousand shots, and it was found that men who had been given forty grammes of alcohol, or about a pint and a half of beer, registered from three to ten per cent. less hits than those who had taken no intoxicants.

How Wood Shrinks.

Students in the college of forestry at the University of Washington have proved by experiment that a cord of full length wood when sawed and repiled in the ordinary stack shrinks on an average 24.76 per cent. As dealers buy wood in full lengths and usually measure it for delivery before sawing it, they are often accused of giving short measure.

A "cord" is the standard measurement of wood, and it is defined as 128 cubic feet of wood, measured by a pile four feet high and eight feet wide of logs four feet long.

The discrepancy between the cord as bought by the dealer and as delivered to the customer, according to Professor Hugo Winkenwerder, dean of the college, is not entirely explained by the sawdust. When wood is piled up in four foot lengths there are many spaces between sticks, caused by knots and curvatures. These spaces are eliminated when the wood is cut up small.

Belleville Branch of Patriotic Fund

The Treasurer begs to acknowledge with thanks the following payments since added to the lists published up to 21st July:

Post Office Staff and Letter Carriers	$14 50
Miss Helen B. Palen	13 50
Belleville Lodge, No. 81, I.O.O.F., July	5 00
? W. Adams (July)	1 00
His Honor Judge Deroche	10 00
E. F. Milburn (Aug.)	1 00
Merchants Bank Staff (July)	5 00
A. R. Elliott (Chicago)	25 00
Wm. Andrews (Minneapolis)	15 00
Dr. A. E. McColl	15 00
A. R. Wallbridge	5 00
H. McKay	5 00
A Friend (S.M.) (Aug.)	10 00
Alex. Tisdale	5 00
Miss Alice McGie	2 00
H. W. Ackerman (June and July)	200 00

The Markets

Owing to the farmers being exceptionally busy at the present time the attendance upon the market to-day was rather limited, and in consequence prices were high for certain farm products. Butter sold at 48 cts. per pound, and eggs 42 cts. per dozen. Fruit was offered for sale in considerable quantities. Our quotations are as follows:

Eggs	42c.
Celery	10c bunch
Butter	48c
Wheat	$2.00
Loose Hay	$10 to $12
Baled Hay	$13 to $14
Clover, alsike	$10 to $12
Oats	80c
Buckwheat	$1.80
Lettuce	5 to 10c
Turnips	80c bush.
Cabbage	5c to 10c.
Straw	$4 to $6 ton
Beef Hides	16c. lb.
Lamb Pelts	30c. to 75c
Veal Hides	20c.
Shearling	50c. to 90c
Deakins	$1.00 to $1.25
Wool, washed	65c. lb
Wool, unwashed	55c.
Chickens	$1.25 to $1.75
Onions	5c. a bunch
Geese	$1.50 to $2.50
Ducks	$1.50 to $2
Carrots	40c peck
Barley	$1.20
Greens	40c. a peck
Beets	5c. and 10c. bunch
New Potatoes	75c. a peck
Green peas	25c. per quart

LETTERS TO THE EDITOR

WHIZZ-BANG BOYS

Belleville, Aug. 4, 1917.

To the Editor of the Intelligencer:

Dear Sir,—Some weeks ago a troupe of returned soldiers known as the "Whizz Bang Boys" gave an entertainment in the Opera House which was very much enjoyed by the few Belleville citizens who were present. Owing to bad management they lost over $50.00 on their Belleville trip. I met these boys the day following and found them a splendid lot of fellows and was sorry for their hard luck.

They are coming back to Belleville on Wednesday, August 8th, and will give an entirely new entertainment in our City Hall. I am anxious that every seat will be occupied and commend these boys and their entertainment to our citizens. Every man is a returned soldier and has seen service in France.

The money made is used for little extras that are not allowed them by the Department.

A number of young ladies have undertaken the sale of the tickets.

When they call on you don't turn them down—buy a ticket and help the "Whizz Bang Boys."

Yours truly,

H. F. KETCHESON, Mayor.

Lieut. Graham Won Military Cross

Confirmation was received today of the report that Lieut. W. D. Graham (Doug.) of Belleville, had been awarded the Military Cross for distinguished service. Lieut. Graham went overseas with the 80th Battalion and was transferred to another unit with which he went to France.

He secured his decoration as the result of outstanding bravery in stopping a German raiding party and holding them with hand grenades until his command came to his assistance with machine guns.

The story in detail of his gallant action will be told in Monday's issue of The Intelligencer.

SAFETY FOR YOU

When it comes to your sight safety and the wearing of glasses there should be but one standard of quality for service and glasses.

In our work of sight testing and lens grinding nothing is left to immature judgment or inexperienced hands.

Our Optometrist is a specialist of 24 years constant practice.

Our workmen are capable and careful.

Consultation by appointment

Angus McFee,

MF'G OPTICIAN

Vinolia Toilet Preparations

NOTHING BETTER AT ANY PRICE

VINOLIA 10c.

SOAPS 3 for 25c.

Violettes, Lullaby, Crabapple, Sweet Pea, Almond, Lavender, Losaria etc., at 10c., 3 for 25c.

Vinolia Tooth Powder (tins) .. 25c.

Vinolia Tooth Paste (tubes) .... 25c.

Vinolia Dentifrice (bottles) .... 25c.

Vinolia Carbolic Tooth Powder (jars) .... 15c.

Vinolia Talcum Powder (tins) .. 20c.

Vinolia Bath Soap large round cakes, 2 for .... 25c.

Vinolia White Iris Soap (cakes) 10c.

At Wallbridge & Clarke's

PRESERVING BERRIES—Book orders now.

DO YOU WORRY ABOUT APPENDICITIS?

Ninety out of every hundred persons afflicted with Gall Stones, show symptoms and suffer pains which suggest Appendicitis, Peritonitis, Dyspepsia, Indigestion, Stomach, Liver or Kidney Disorder. Gall Stones also are indicated if you have wind on the stomach, pains in the back and side, sallow skin, or jaundice. Act now and avoid an operation.

Gall Stones can be Cured in 24 Hours.

Marlatt's Gall Stone Medicine reaches the complaint in 24 hours, removing the stones and starting you on the road to new health without pain or danger. We can send you hundreds of letters to prove this. Marlatt's Gall Stone Medicine is sold by

J. S. McKEOWN,

Belleville, Ont.

J. W. MARLATT & CO., 581 Ontario St., Toronto.

Oldest Jailor Dies At Kingston

(Canadian Press Special)

KINGSTON, Aug. 4.—Charles H. Corbett, Governor of Kingston Jail for the past fifty-two years and the oldest jailor in point of service in Canada, died last night.

OBSEQUIES.

MRS. ANN NOBES

Yesterday afternoon the funeral of the late Mrs. Ann Nobes took place from the residence of her son, Mr. W. H. Nobes, Wallbridge, Sidney township, and was largely attended. At the Methodist church, Rev. Mr. Sharpe conducted services. Interment took place at Belleville cemetery. The bearers were: Messrs. F. J. Bird, J. Hinchcliffe, R. Bamber, G. Nicholson, G. Barton and J. Sharpe.

Drunkenness Decreases.

One year ago June the first the temperance legislation came into effect and a Winnipeg paper states that of 81 Winnipeg hotels existing at that time, 23 have closed their doors. A report compiled by the city police department shows a great decrease in drunkenness under prohibition. "Drunks" for eleven months, from July, 1915, to May, 1916, numbered 3,223 and from June, 1916, to May, 1917, the last months for which reports have been compiled, only 724. An increase of 103 in general crimes is reported in the same period.

SINCLAIR'S Clean-Up Sale!

We are now in the midst of our Summer Clean-Up Sale, and all lines of Summer Garments as well as Summer Piece Goods, are being cleared regardless of cost to us.

Ladies' Silk Dresses

$12.50 and $14.50, for only $7.50.

We have 10 only of these Summer Silk Dresses in Large Spot Silk Mulls, and Plain Shantung Silks, with Embroidered Collar and Cuffs, all very smart Stylish Dresses, regular prices $12.50, $13.50 and $14.50, and we clear these few dresses, your choice for only $7.50

Girls' Bathing Suits $1.25

We make this price to clear all our Girls' Navy Blue and Brown Lustre Bathing Suits. These are for girls from 6 to 14 years of age, and made of good quality of Lustre with Braid Trimmings, in fact our Sale Price would not pay for the materials used in making suits like these; but we clear them, all sizes, only .... $1.25 each.

Fancy Cushions only 50c.

At this price we are clearing a lot of Fancy Covered Cushions, very suitable for Camping purposes, Couches, Hammocks, Canoes, etc., in a variety of Colored Coverings, all one price, only .... 50c. each

New Fall Suits

We are showing a few advance styles in Ladies' New Fall Suits. Prices $23.50 to $42.50 each.

Half Price Suits

There are Three only of these Suits, the best and highest priced garments we have had in our store this season, and we clear these at Exactly Half Price:

1 only $57.50 Navy Silk Suit, size 36, sale price $28.75

1 only $62.50 Taupe Silk Suit, size 38, sale price $31.25

1 only $65.00 Cream Gabardine Suit, beautifully embroidered, size 36, sale price $32.50

New Sport Net only 10c

This is the most popular Face Net we have ever offered, is the very latest Face Veil, for Sun, Wind or Rain, in Black, Mid, Light and Dark Brown, and only .... 10c. each

Staples at Old Prices

When buying Canadian Staples it is worth knowing that we show many lines of Staple Cottons at Old Prices. This was made possible by our having purchased these Goods far in advance of our requirements, and also at Old Prices. You can well afford to compare prices when buying Cotton Goods.

Yarn for Red Cross Work

We have about 200 pounds of Grey Canadian Yarn that we will sell for Red Cross purposes only at 90c. per pound. We think this is less than this quality of Yarn can be purchased for from any mill in Canada. Remember, this price—90c. per pound—is for Red Cross Purposes only.

Sinclair's

British Fleet Controls Sea

Canadian Press Special.

COPENHAGEN, Aug. 4.—Captain Persius writing in the Berlin Tageblatt urging unrestricted submarining says the German high seas fleet, supported by coast defence guns, submarines, mines, etc., can beat off all naval attacks and keep the enemy from the coast, but an offensive by the German fleet is out of the question. The British fleet controls the sea and the German fleet is unequal to meeting it.

The chairman of a meeting uses his gravel when he wants rapt attention.

Clearing Out Summer Goods

25 Crepe de Chene Blouses, regular value $3.75; new styles, dainty, on sale $2.75

BIG SALE OF HOUSE DRESSES
$3.00 House Dresses for . $1.25
$1.00 Dresses for 98c
$2.50 House Dresses for . $1.50

SILK STOCKINGS, 69c.
In white, black, grey, rose, blue, only . . . . . 69c. pair

CLEARING OUT WASH GOODS
Prints and Ginghams at 15c.—best values in the city.

WASH SKIRTS—98c., $1.19, $1.50 to $2.50. Worth 40 per cent more.

LONG SILK GLOVES
(Women's)
Black or white, 90c. and $1.00 pr.

MEN'S WEAR
Sport Shirts, 98c.—worth $1.50.
Outing Shirts . . . . . 69c.
Negligee Shirts . . . . . 69c.
Work Shirts . . . . . 69c.

The Store For Value.

Wims & Co

O'Keefe's Ale, Lager and Porter.
NOURISHING and REFRESHING
Mild, Pure and Pure Water.
For lunch, dinner or bedtime. More healthful than tea or coffee.
REMEMBER we will sell only 1 1-4 Dozen Bottles of the best Ale (International Wines Liquors) only.

W. A. RODBOURNE
Bell Phone 87. Phone 39
Prompt Delivery

NEW DUNHAM, CORDURO.
Tommy Green, Proprietor.
Refurnished and Decorated throughout.
$2.00 per Day.
Best Meals in Town 50c.
Auto Parties a Specialty with Gasoline Connections.
Open all Year Round.

The Man Behind the Lens

must thoroughly understand the complex mechanism of the human eye, then only is he able to construct a lens to correct the errors and deficiencies; a perfect lens must be free from flaws, highly polished, and optically correct, a lens that is exactly right will relieve strain, and give easy comfortable vision; one that is wrong may be and often is worse than none.

IT IS OUR BUSINESS to determine by a careful Examination just the lens you need, and then to supply it exactly right.

Alexander Ray,
OPTICIAN
Belleville's Exclusive Eyesight Specialist

BELLEVILLE PHARMACY
Daily Store News

Sunset SOAP

A dye that takes the place of the old reliable Maypole Soap. Does not stain the hands or utensils, is also lately reliable. Very useful for brightening up faded colors.

ALL COLORS
15c a cake

Arthur McGie,
Merchant Tailor
Order Your Suit Now!

Our stock of Blue Serge, Worsteds and Tweeds is very complete.

These goods were purchased early, hence quality and prices are right.

305 FRONT ST., BELLEVILLE

Have The Intelligencer sent to your home address.

HUNS BRUTAL TO BELGIANS

"It Is Enough To Make The Stones Weep," Cries Old Woman Victim

LONDON, Aug. 2.—(via Reuter's Ottawa Agency).—A representative of Lloyds who has just escaped from Belgium, confirms reports of the continued brutal treatment of the Belgian people by the Germans. This Citizen has been in Belgium since March. At an infirmary outside Liege he witnessed the arrival of trains after train of exparitriated sufferers. Only a small proportion of them come back at all, and these are broken down, exhausted, and altogether useless for work." Reuter's informant continues:

"Many of them are detained at Liege because of their desperate condition. Never shall I forget the terrible scenes there. The trains sometimes contained 500, sometimes 800 men and women who for three days had been practically without food. A great many had their feet and hands frost-bitten and had to be carried on stretchers. They had been obliged to walk for hours in their stockinged feet in the snow, and often gangrene had set in and death had occurred. Eighty per cent. were stricken with tuberculosis and will never recover. Such is the result of a few months spent in the German prison camps. But the physical tortures were not worse than the moral trials of those poor victims. One of the men to whom I attended kept repeating to his delirium the same cry: 'I will not sign it; I will not sign it,' making a movement as if pushing something away. He finally died in my arms.

"As an old woman, who was waiting for her son, said to me: 'It is enough to make stones weep.'"

Revolutionary Regeneration

Russian Government Plans Administration Capable of Meeting All Dangers

PETROGRAD, Aug. 4.—Foreign Minister Terestchenko has sent the following telegram to Russian diplomatists accredited to the allied powers:

"At a moment when new and grave misfortunes are threatening Russia we consider it our duty to give to our allies who have shared with us the burden of fighting in the past, a firm and definite explanation of our point of view regarding the conduct of the war. The greatness of the task of the Russian revolution corresponds to the magnitude which it caused in the life of the State. Reconstructing in the face of the enemy of the entire Governmental system could not be effected without serious disorders. Nevertheless, Russia, convinced there is no other means of safety, has continued to accord with the allies' common action on the front.

A Great Task.

"Fully conscious of the difficulties of the task, Russia has taken up the burden of conducting active military operations during reconstruction of the army and the Government. The offensive of our armies, which was necessitated by a strategical situation encountered insurmountable difficulties on both fronts and in the interior of the country. The criminal propaganda of irresponsible elements was used by enemy agents and provoked a revolution in Petrograd. At the same time part of the troops on the front were seduced by the same propaganda, forget their duty to their country and fraternized the enemy piercing our front.

Stirred by these events, through the Government created by the revolution and unshakable will the revolt was crushed and its originators were brought to justice. All necessary steps have been taken at the front for restoring the combative strength of the armies.

Continue to Final Triumph

"The Government intends bringing to a successful end the task of establishing an administration capable of meeting all dangers and guiding the country in the path of revolutionary regeneration. Russia will not suffer herself to be deterred by any difficulty in carrying out the irreversible decision to continue the war to a final triumph of the principles proclaimed by the Russian revolution.

"In the presence of an enemy menace the country and the army will continue with renewed courage the great work of restoration as well as the preparation of the threshold of the fourth year of the war for the coming campaign. We firmly believe

"In the presence of an enemy menace the country and the army will continue with renewed courage the great work of restoration as well as the preparation of the threshold of the fourth year of the war for the coming campaign. We firmly believe that Russian citizens will combine all efforts to fulfill the sacred task of defending the beloved country and that the enthusiasm which lighted in their breast a flame of faith in the triumph of liberty will direct the whole invisible force of revolution against the enemy who threatens the country."

291 Hun Planes Shot Down in July

LONDON, Aug. 4.—According to the official communique 420 aeroplanes were lost on the western front in July. The Times admits that the figures are inexact, owing to variations in French and German methods of announcement. Four hundred and twenty is the third highest total of the war, compared with 383 in June, 713 in May and 1717 in April. Of the 420 no less than 291 were German and 129 allies (89 British.) It is right to say the British figures of 89 are probably incomplete. Of the German 291 the British bagged 247, the French 35, and the Belgians 9. This is a Belgian record.

BABY'S GREAT DANGER DURING HOT WEATHER

More little ones die during the hot weather than at any other time of the year. Diarrhoea, dysentery, cholera infantum and stomach troubles come without warning, and when a medicine is not at hand to give relief and get the doctor, too frequently means that the child has passed beyond aid. Baby's Own Tablets should always be kept in homes where there are young children. An occasional dose of the Tablets will prevent stomach and bowel troubles, or if the trouble comes suddenly the prompt use of the Tablets will cure the baby. The Tablets are sold by medicine dealers or by mail at 25 cents a box from The Dr. Williams' Medicine Co., Brockville, Ont.

Borden Should Remain Premier

With Liberals and Conservatives speaking from the same platform for the same principles and two thousand enlisted soldiers cheering every mention of conscription and making no concealment of their opinions of those people who oppose a more vigorous prosecution of the war, the night meeting of the Win-the-War convention at the Arena, was of a unique nature. It left no doubt as to the sympathies of the members of the new body on the great problem of reinforcing the men at the front, and it left no room for doubt as to the aim of the organization which is to install at Ottawa a national Government with that end in view as its purpose. Quebec, as was to be expected, did not escape last night's meeting unscathed. The name of Sir Laurier was treated, despite the moderate and in every way considerate attack upon him made by his former adherent, Hugh Guthrie, M.P., in searching denunciations from the audience, more especially the returned men. Mr. Guthrie was interrupted on numerous occasions. The first instance was when he asserted that Laurier is as sincere as the Government leader. Cries of "No!" greeted this ascertion. "I know him better than you know him," replied Mr. Guthrie to the war veterans. This leading Liberal also expressed the belief that Sir Robert Borden could not lead any Government that might be formed, as he had carried the war task up to now. Sir William Hearst when he demanded the enforcement of conscription without fear, favor or affection was vigorously applauded.

HOMESPUN TALES

PUFF, PUFF, PILLICOCK!

(By Laura Campbell)

Pillicock was very particular about the fires that he built on his hearth. When he had chosen a few comfortable logs, he liked to tuck in a few twigs here and there, and a fragrant leaf or two and some scarlet apple skins. Then, when all was lastly ready, he would kneel down, take a deep old chair and puff, puff, puff on his pipe.

You could tell by the way he puffed that Pillicock was a wise man who believed in fairies and who loved stars and rainy days.

A LAUGH OR TWO

A DISGRACED WARNING BOARD. "This seems to be a very dangerous curve," remarked the guide, "but I wonder that they have not put up a warning board."

"Yes" answered the guide, "it is dangerous. They kept a warning board up for two years but no one fell over, so it was taken down."

STUDYING THE FUTURE

"So you are going to get married," said Mrs Jones to her daughter.

"Yes," replied the confiding young man.

"Well, which kind of a marriage is it to be; one where you go to live with the bride's folks or the bride's folks come to live with you?"

THEN SAID HE WAS FULL

Arthur aged seven, had carefully bitten out all the pieces of one slice of toast, neatly piling the crust on the edge of his plate.

"What! was a little boy," said his father reprovingly, "I always ate my crusts."

"Did you like them?" asked Arthur.

"Of course I did," fled the father hastily.

"Then you may have these," replied his son graciously.

PAY THEM

Hearing a crash of glassware one morning, Mrs. X called to her maid in the adjoining room. "Norah, what on earth are you doing?"

"I ain't done, nothin', mum," Norah replied. "It's done."

Seventeen States in the U.S. have already filled their regular army war quotas.

Fresh and Refreshing

USTEA

is composed of clean, whole young leaves. Picked right, blended right and packed right. It brings the fragrance of an Eastern garden to your table.

BLACK, MIXED OR GREEN.

Dates For Fall Fairs 1917

Arnprior	Oct. 1
Bancroft	Oct. 4 and 5
Barrie	Sept. 17—19
Belleville	Sept. 10—15
Bobcaygeon	Oct. 2
Brampton	Sept. 27—29
Brantford	Sept. 12—18
Brighton	Sept. 13—14
Brockville	Sept. 11—15
Castleton	Oct. 2—3
Chatterville	Sept. 13
Colden	Oct. 2
Cobourg	Aug. 24—25
Colborne	Sept. 11—13
Cornwall	Sept. 4—8
Demorestville	Sept. 28
Dungannon	Oct. 4—5
Durham	Sept. 20—21
Fenelon Falls	Sept. 14—15
Frankford	Sept. 26—27
Harrowsmith	Sept. 20—21
Keene	Oct. 3—4
Kemptville	Aug. 24—25
Kingston	Sept. 25—27
Kinmount	Sept. 20—21
Lakefield	Sept. 12—13
Lansdowne	Sept. 26—27
Lindsay	Sept. 11—14
Madoc	Oct. 3—3
Marmora	Oct. 3—9
Marysville	Sept. 26—27
Meaford	Sept. 27—28
Midland	Sept. 27—28
Millbrook	Oct. 4—5
Napanee	Sept. 6—7
Norwood	Sept. 18—19
Odessa	Sept. 27—28
Omemee	Sept. 27—28
Oshawa	Sept. 10—13
Ottawa (Central Canada)	Sept. 8—17
Perth	Sept. 5—7
Peterboro'	Sept. 26—28
Picton	Sept. 18—20
Port Hope	Oct. 2—3
Port Perry	Sept. 18—14
Renfrew	Sept. 19—21
Richmond	Sept. 20—21
Robins Mills	Oct. 2—4
Shannonville	Sept. 18
Smithville	Sept. 20—21
Stella	Sept. 25
Stirling	Sept. 27—29
Tamworth	Sept. 18—19
Toronto (C.N.E.)	Aug. 25 to Sept. 10
Tweed	Oct. 4—6
Warkworth	Oct. 2—3
Wolfe Island	Sept. 18—19
Wooler	Sept. 6—7

From The City To The Farm

(From the Spokane Spokesman-Review).

Under present conditions old prejudices have little chance of continued existence. Usually a man is prejudiced against a thing chiefly because he has never tried it, and cannot be forced to indulge in a trial there is every probability that the prejudice will die from lack of food for the searching test of the application of fact.

Once, for example, it was said quite generally by farmers that they would never have city boys for helpers. The city youth was traditionally regarded as a pallid, pampered, effeminate creature, unfit for the severity of labor in the fields. There was a persistent suspicion that the city boy seeking work on a farm for the summer was looking for a sort of a salaried vacation, for which the farmer would contribute everything and the boy himself nothing.

This year will see about the last of that idea. Spokane, through its public schools, its Y.M.C.A. and other institutions, is sending lads into the harvest fields. From every part of the country like reports are coming. The farmers of New York have sent to the cities an appeal for about 20,000 boys. Of 76 city boys who went farming in Mercer county, Pennsylvania, only two were sent home as unsatisfactory. In one contingent Utah mobilized 320 boys for the beet sugar fields.

Farmers are finding that they have everything to gain by putting their summer work in the hands of eager, ambitious boys with some sense of responsibility rather than by leaving themselves at the mercy of the casual, often unscrupulous itinerant laborer.

EAT TOO MUCH

"The majority of people eat too much, anyway," said Miss Eddie, professor of Household Science at the Manitoba Agricultural College, when discussing the Canadian Food Controller's suggestion that hotels and restaurants institute two meatless days per week. "And limiting hotel menus to two or three courses is a fine idea."

Zutoo
Cures headache in 20 minutes by the clock. 25c. per box.

Bixhoote Was Blown To Bits

With the French Army in Belgium, Aug. 4.—A light rain fell in this region yesterday afternoon and has continued in an intermittent drizzle over alsace. The clouds seem to be coming to a little, but at a mile distance everything is drowned in mist. The army is considerably hampered by the rain yesterday morning. The French with firmly established on the roads from Bixschoote northward and eastward.

When the troops entered Bixschoote village they found that it had been completed on blow up by the Germans their most powerful shells. Beyond this, at Kortakeer, ten crossways, they have made a dent in the German second system of defences. The enemy losses appear to have been very severe.

SPORTING NEWS

HACKETT TO ROW DURHAN

Eddie Durnan of Toronto has received from John L. Hackett of Beaudette, Minn., an acceptance of Durnan's terms for a race on Toronto Bay on August 31.

Hackett challenged Durnan for the latter's title of professional single sculls championship of America. The champion agreed to row for $100 a side, and to allow the challenger $125 expenses and $50 for loss of time, hotel money. These terms suit the Minnesota sculler, and he wires back that night stakes will be posted here a few days before the race to finish his training.

Durnan has beaten Hackett twice, once over the challenger's favorite course on the Lake of the Woods, and once at Toronto. The race will be for three miles, course to be set at a point near Mugg's Landing, to a buoy off Ward's Island and return.

House Decorating

We are prepared to execute anywhere we may be called in Ontario, and for especially large jobs in House Interiors anywhere in the Dominion of Canada.

Church Decorating

We have decorated Churches by the score. During the past twenty years we have decorated about Two Hundred Churches in Alberta, Manitoba and Ontario. We are better prepared today than ever before to execute Church interior decorative work, whether of Water Colors, Oil Colors, Fresco, Scenery or Portrait decorative work. Portrait and Scripture picture work are considered the best type of Church decorative work today. We execute these Oil Paintings in any size called for. Our Fresco and Portrait artist as well as our Church decorator are skilled artisans—the first artists of their kind in Ontario.

Church Decorating anywhere in Canada.

Lodge Room Decorating—We can say as much of our Lodge Decorating as of our Church.

Hotel Decorating—No work too difficult, none too heavy for us to handle.

ANYWHERE IN CANADA.

Scantlebury
Wall Paper Co.
C. B. SCANTLEBURY, Decorator

Russ Troops Recover Morale

PETROGRAD, Aug. 3.—That some degree of order and discipline is being restored in the armies of the southwestern front, as indicated by recent official communications, which show that resistance is being made along the Zbrocz River, south of Husiatyn, is clearly evident from the reports of officers to the war department, and by newspaper despatches. Civilian commissioner Gobozin, one of several sent some time ago by the government to visit the various armies and endeavor to restore order, has sent the following message from the southwestern front:

"I am happy to report that the army of General Kornilof, namely, the eleventh, which recently ran away, is now brilliantly repulsing the enemy in desperate fighting near Husiatyn. The seventh has also made heroic counter attacks. There is a marked change in the spirit of the troops, which give rise to the hope that they willrefull their duty toward the revolution."

THE MICHIGAN SPECIAL
Convenient Night Train for Detroit and Chicago.

Particular attention is called to the convenient night train operated by the Canadian Pacific—Michigan Central Route to Detroit and Chicago. Leave Toronto 11.30 p.m. daily; arrive Detroit 7.50 a.m. and Chicago 1 p.m. Electric Lighted Standard Sleepers is operated on this train. Further particulars from any Canadian Pacific Ticket Agent, or W. B. Howard, District Passenger Agent, Toronto, Ont., S. BURROWS, City Agent.

HARVESTERS READ THIS.

The best way to the Harvest Fields of Western Canada is by the Canadian Northern Railway. Special through trains will be operated from Toronto to Winnipeg on September 4th. The train will consist of electric lighted colonist cars and tourist sleepers, specially designed to cater to the needs of large bodies of men at moderate rates. Week of Harvest Excursions to Points in Canada, along the lines of the Canadian Northern Railway, Western Lines are correspondingly high. All information from H. M. Pettipiece, Agent, or V. NICHOLSON, City Agent, or General Passenger Dept., Montreal, Que. and Toronto, Ont. 2-1-14.

"A CHANCE FOR THOSE GOING WEST—HOMESEEKERS' EX. CURSION, via C. P. R.

Homeseekers Excursions to Western Canada at attractive rates each Tuesday until October 31st, via Canadian Pacific, from the principal points in the West. Particulars from any Canadian Pacific Agent or W. B. Howard, District Passenger Agent, Toronto, Ont., S. BURROWS, City Agent.

DELIGHTFULLY COOL ON THE GREAT LAKES

Port McNicoll, a short pleasant journey via Canadian Pacific Railway, is the Gateway to the Great Lakes. Steamship Sailings, Toronto to 2 p.m., each Wed. and connects at Fort McNicoll with other sailings for Georgian Bay Ports, Lake Huron, Sault Ste. Marie, Port Arthur or Fort William. Particulars from Canadian Pacific Ticket Agents or W. B. Howard, District Passenger Agent, Toronto, Ont. S. BURROWS, City Agent. 17MG48

NEW CANADIAN NORTHERN ROCKIES

If you do not know about the wonderful Mountain scenery including the Yellowhead Route, Prince Rupert and Mount Robson Parks, traversed by the Canadian Northern line of the Canadian Northern Railway between Edmonton and Vancouver, write for a copy of our handsomely descriptive booklet, to be had for the asking from E. M. FISHER, Sidney Agent, or V. NICHOLSON, City Agent. 15m. 64d.

Have The Intelligencer sent to your home address.

Daily Intelligencer.

Printed and published every afternoon except Sundays, by the Intelligencer Printing and Publishing House (Limited) in the City of Belleville, County of Hastings, Province of Ontario, Dominion of Canada. Office of Publication, CHARLES JAMES BOWLIN, Publisher.

RATES OF ADVERTISING.

Measurement, Agate—14 lines to the inch. Display advertisements 15c. per line. Reading Advertisements 15c. per line. Legal advertisements 10c. per line. Business Cards not exceeding one inch, $5.00 per annum. Special contract rates for Miscellaneous Work. Births 25c. each insertion. Deaths or Funeral notices, either birth or combined, 25c. Rates for condensed advertisements, 1c. per word, minimum 10c. Business cards by the year at low rates. Further information may be obtained at The Intelligencer business office.

SUBSCRIPTION RATES.

(Daily Edition)

One year, delivered in city $3.50
One year, postage paid to any post. out. $3.50
One year, by mail to rural offices ... $2.50
One year to U. S. $3.00

(Weekly Edition)

One year by mail $1.50
One year to U. S. $1.50
Six months $1.00

Prices of subscriptions payable in advance or an additional amount of 25 per cent will be added.

THREE YEARS OF WAR.

On August 4, 1914, three years ago this day, Great Britain entered the war of nations and stopped the triumphal march of the Teutonic host toward Paris with French's contemptible little army. But for Britain's entry into the war there can be no doubt but that France would have been speedily vanquished, all of the little powers would have been trampled under foot, and after placing the iron heel on all the peoples of Europe the conquering Hun and the unspeakable Turk would have turned on Great Britain as the only obstacle between Germany and the conquest of the United States and Canada.

The Kaiser's rosy dream of world conquest was not without a solid foundation of probability, but while man proposes, God disposes, and the Hohenzollern's plans were rudely disturbed by the entry of Britain into the war long before he had anticipated any opposition from that quarter.

Victory Not Yet.

After three years of world war the Hun is still unconquered, and on the eastern front is marching in triumph into Russia, following fast on the heels of the retreating Russian rabble, disorganized and disheartened by intrigue and treachery; on the western front he is being forced back slowly step by step, but is still a powerful fighting factor, holding the battle line far from the border of Germany and forcing all of the fighting in the lands of the allies.

We would fain believe that Germany is bleeding to death, but the monster is still possessed with so much vitality that the black cloud of German domination is only temporary by the sublime faith of opens in a God of truth and justice, and the assurance and confidence that Britain will never sheathe the sword until full justice has been done the little peoples of Europe who have been betrayed, outraged, and trampled under foot by the Blonde Beast which has spread a blood red trail of lust and unspeakable brutalities over the best part of Europe. Britain will never let go until the horrible spectre of German world domination is forever laid low and her heroic determination has from the beginning been the cement which has held the allies firmly together and foiled every German plot to divide the allies into separate units seeking escape from the war.

Kitchener's Prophecy.

Lord Kitchener's statement that the war would last three years was thought to be an alarmist pronouncement and was greeted with tolerant smiles. Anyone could prophesy now another three years of war without raising any argument. This one thing is sure; that Britons are in this thing until the end, and be it soon or late, the Hun monster will be laid low and the peace and freedom of the world ensured.

Canada is taking a glorious part in the war with a record of heroic sacrifice and brave deeds on land and sea; and behind the drawn blinds of many darkened homes in this, the homeland which we prize so much, and which our brave boys are fighting so hard on the sodden fields of Flanders to protect from the defilement and destruction of the beastly Hun.

Three years of war have saddened many hearts and homes in all the warring countries; many brave Canadians are sleeping their last sleep before the resurrection morn in their green-tented cots by the sea, on Flanders fields where poppies wave, or in the shadow of the grim military prisons of Germany. They will never be forgotten.

Beginning Fourth Year.

Beginning the fourth year of the war all true Canadians should consecrate themselves anew to the great task of rendering the most efficient aid possible to the mother country in this world's crisis. All divisions of race, and creed and politics should be forgotten in the face of the common danger and the common duty, and United Canada should face the foe more determined than ever to take as large a share as possible in the glory of destroying the monster.

The canker of politics has eaten so deep into the hearts and lives of men that it is hard to eradicate but there are many evidences that this is being done and that all true and patriotic Canadians will get together in a mighty movement which will make all Canada and blot out once and for ever petty bickering and national littleness in any section inspired by misguided men.

Get Together

The nation's leaders are meeting on the public platforms and voicing noble thoughts ringing with patriotism; there has been oceans and oceans of talk and reams of printed paper with fine-sounding patriotic platitudes; surely it is high time for fulfilment. What is needed now is action and evidence of good faith. The reactionaries have been busy stirring up trouble here and there throughout Canada, and now as Canada enters the fourth year of the war side by side with the mother of nations let there be such a tidal wave of patriotic renunciation sweep over Canada that all opposition will disappear forever.

Today and tomorrow great services are being held in Canada and the British Isles, services of intercession with Almighty God for peace with enduring victory. The King and Queen of England are on their knees today, in common with all the great men of the empire, humbly beseeching the great God of Battles, who concerns Himself even with the sparrow's fall, that strength and stability be vouchsafed the Allies in this titanic struggle to the end that the loathesome monster of blood lust be speedily destroyed and removed forever from the face of the earth.

Special prayers will ascend from many altars today and on the morrow, and every heart should raise a prayer, whether in church, behind the counter, in the office, on the street, on the farm, or wherever we may be, that this awful bloodshed may cease in a permanent peace and that happiness, security and prosperity return to the earth.

OTHER VIEWS

THE ENTERTAINING MUST WAIT

Springfield Republican

The British will show kindness to General Pershing and his staff if they do not try to entertain them too much. The theatre and garden parties can wait until after the war.

THE GERMANS' DILEMMA

London Daily Chronicle

We are putting the German Generals in the dilemma that they must lose either ground or men. Before Easter they preferred to lose ground; now they are preferring to lose men. Perhaps in the long run the second preference is that which serves our interests best.

THE POLITICAL CRISIS

(Brantford Expositor (Liberal)

The Liberals of Quebec did not join with the Liberals of Ontario in supporting Confederation, yet this fact did not prevent Hon. George Brown and other leading Liberals from this Province in joining hands with their opponents in accomplishing this great object. Fifty years later a similar position of affairs has arisen, and Ontario Liberalism ought to be equal to it.

Save Your 10c. Packet of WILSON'S FLY PADS

WILL KILL MORE FLIES THAN $5.00 WORTH OF ANY STICKY FLY CATCHER

Clean to handle. Sold by all Druggists, Grocers and General Stores.

LOOKING BACKWARDS

(Toronto News)

All Canadians who are anxious for Canada to maintain its place in the war will be disappointed with the latest speech from Premier Martin of Saskatchewan. He seems to be playing the political game in the West, which the Toronto Star is playing in the East. Both appear to be afflicted with the weakness that overtook Lot's wife. Forced by impending disaster to leave the City of the Plains, where they dwelt with Sir Wilfrid Laurier, they keep casting longing looks of regret in his direction.

AMERICA'S MESSAGE TO HIRSIA

(Washington Post)

Elihu Root spoke for America when he said to the Russians: "We see great Russia as a whole, as one mighty, striving, aspiring democracy. We know the self-control, essential kindness, strong common sense, courage and noble idealism of the Russian character." Upon those strong foundations rests the hope of Russia. Freedom clings to her exteriors and will not return to the dungeon. The Americans who uplged Russia by the varoings of her zealots and her German-bought traitors do not reckon with the strongest passions of the human heart.

COMPOSITOR REVOLUTIONIST

(London Daily News)

Mr. W. B. Sanders, one of the British Labor delegates, who has just returned from Petrograd, says there was a very powerful censorship in Russia of accounts of democratic news. In his stories is that newspaper compositors refused to set up, or alternately, battered, passages of any speech, however good they might be, which were not pleasing to the advanced wing of the party. I wonder what would happen supposing London compositors point-blank refused to set a speech by Mr. Lloyd George because it did not meet with the approval of the "Father of the Chapel."

"THE PEOPLE'S WAR"

Boston Transcript

Facts of such a character are not facts to be suppressed; they are facts to be faced and to be corrected. It is a timely appeal that Colonel Geo. Harvey makes in the current number of the North American Review: "Let Play for the Government; Whole Truth for the People." Every true American will try to respond to it. But the Government need not expect favoritism and the people will not be content with half truths. This is not the war of the Administration nor of any party nor of any health of the moment but was initiated in it is dearer to the heart of the people than the official reputation of any public servant, be he politician or bureaucrat.

IRELAND TO DECIDE

London Daily Express

The Government has invited Ireland to find the solution of the Irish problem. Great Britain, speaking through her Prime Minister, has declared her desire that Ireland shall have the Government that the Irish people want. The nation is fighting for democracy, and it is more than eager to bring every part of the Empire within the democratic orbit. Mr. Lloyd George promises "reparation and restitution," with, of course, a proper regard for the British Treasury. We are anxious to emphasize the fact that the Prime Minister speaks for the whole of Great Britain. Lord Lansdowne is also among the prophets.

NO COMPROMISE

Toronto Globe

"We carry on" is the reply of the Allies to the peace speech of the German Chancellor, Michaelis. They will not sheathe the sword until they have attained the end which obviously the desire for peace—"to render impossible a return of the criminal aggression such as that for which the Central Empires are responsible." Only there where Death lurks in secret places the answering cry comes back from the Allied trenches, "Carry on!"—out there

"Where poppies crown the parapets that rises from the mud,
Where the sunset glows—there—the dug-out—built of clay and blood."

WANT AIR REPRISALS

(London Daily Express)

The iniquity of this kind of "fightin' can only be understood by those who have experienced it. Therefore it is the duty of the Allied air services to give German towns a tangible evidence of what is really meant by war on women and children. "Reprisals" may not prevent further German raids, but they will impress on the German civil population the kind of shambles to which Kultur would reduce the world. Allied air raids on towns beyond the German frontier need not divert strength from the legitimate business of destroying enemy machines, aerodromes and railway junctions in territory occupied by the enemy. The Allies are strong enough numerically to perform both tasks.

THOSE LIBERAL EDITORS

(London Advertiser (ind.)

Representative Liberal newspaper men of Ontario make solemn declarations that they will support no candidate who is not pledged to the conscription. That declaration is equivalent to a repudiation of Sir Wilfrid Laurier as party leader.

The bold stand taken by Liberal editors and the unequivocal way in which they set forth their views afford a pleasant contrast to the shuffling of the Ontario Liberal politicians who met in Toronto a few days ago for a similar purpose. It may be that the Liberal newspaper men met and made their declaration in order to correct the bad impression made by the politicians and also to warn the politicians and hold them to their duty.

THE EXPLOSION IN FLANDERS

Chicago Tribune

We tend to become callousd to the stupendous character of this war because it has been a succession of events, each each surpassing the last in sheer magnitude. The mind refuses to operate or operates feebly. But one event of the war has got a thrill that illuminates the whole gigantic struggle. What we see is incomprehensible, and the effect upon defence in Flanders is one of these incredible yet illuminating events. The drive was started by setting off 1,000,000 pounds of high explosive under the German lines. One million pounds! Enough we should suppose to smash the mass from Europe and blow the Germans into the ocean. Yet the net result was a five mile advance along a front of 15 miles. In scientific formula it reduces itself to this: One million pounds explosive equals fifty square miles.

OUR BRITISH LEAGUE OF NATIONS

(London Daily Mail).

There is nothing perhaps more inspiring than the thought of the common destiny of the peoples of the common affection for the flag that has brought the manhood of the British Commonwealth of nations together. Never before in the ends of the earth fo fight for freedom. When we reflect that General Smuts himself was born a Dutchman and was in arms against us, and that he is here with us today a most honored statesman and a leader honored by our people, we learn to follow with devotion, we have a measure of the progress made towards unity. There are those who would seek to make a league of nations, living in friendship one with another and settling their differences peacefully. Surely the British Commonwealth is itself the image and adumbration of such a league, and, if we can make it what it should be, even the cosmopolitan's and pacifist's pride and support. This generation has nobly answered Carlyle's question: "Can ye make one enough for an sublime a destiny?"

A MINISTRY OF HEALTH

(The London Times)

The truth is that the nation has at last come to understand the serious nature of the losses it has suffered through the maladministration of resources and the overlapping of authority. It is known that thousands of lives of thousands of children have been and are being sacrificed, that the health of tens of thousands has been damaged permanently, and that the safety of the community as a whole is consequently in peril. It is not surprising, in these circumstances, that acute dissatisfaction with present methods should be widely felt, or that the demand for the immediate Ministry of Health should be very insistent. This reform, indeed, has become inevitable. The way in which has occurred already has been unfortunate in the extreme, for all are agreed that the campaign on behalf of the children is a war measure of the first importance. Happily, there is good reason to believe that the pressure of public opinion will be effectual in the end and that a decision of this urgent matter will not be postponed by the Government.

THE IMPERIAL CABINET

(Times)

People are beginning to talk of the Imperial Cabinet as though it were a final solution of the constitutional problem of the Empire. It is a mistake which cannot be passed by, though in practice it does not make very much difference which the two alternatives the Imperial Ministers' Government should have been warning enough against any error of the kind. He explained that "the experiment of constituting an Imperial Cabinet in which India was represented, had been so fruitful that it could not be perpetuated." But he was careful to say that "we did not attempt to settle" the "constitutional developments" to which its establishment might lead. "The whole question of perfecting the mechanism for continuous consultation about Imperial and foreign affairs between the sovereign Parliament and the British Commonwealth" will be summoned as soon as possible after the war to complete the constitutional structure of the Empire." The Imperial Cabinet, in other words, does not settle the constitutional problem, but prevents it from being an awkward obstacle while the war lasts.

ADMIRAL SIMS WAS RIGHT.

Philadelphia Ledger.

In a Memorial Day speech in London Vice Admiral Sims reminded listeners of his words uttered at the Guildhall in 1910, which drew down on him an official rebuke. He said at that time: "It is my belief that if the time ever comes when the British Empire is seriously menaced by an external enemy its people will rally upon every man, every dollar, every ship, and every drop of blood in their kindred across the sea." Admiral Sims was right. His speech was not a spread-eagle boast, but an accurate prophecy. Every true American stands ready to serve the cause of the enfranchisement of the world's democracy in serving his own country and his own flag. Life is not dearer than freedom jeopardized or honor brought to bay. Those who stand willing to make the ultimate sacrifice will not hesitate to supply to the Allies all they can give of the material provision to assure the triumph of the right. Soul and body, America is in the war. She could not be true to herself and withhold even the smallest oblation from the reddening alters of patriotic sacrifice.

REMINDER FOR RUSSIANS

London Morning Post

The Russians are being persuaded that the war is not being fought for their benefit, but for the French lands, and that it would suit Russia to make a separate peace or to fight only on Russian own soil, and on Russia's own defence. We venture to remind these people in all friendliness that the war was made by Russia in the cause of her national freedom from a national enemy. We would also remind Russia that political freedom is not national freedom, and that political freedom cannot be established upon a permanent basis until national freedom is won. Is there any Russian who dares to say that Germany is not the ancient, implacable, and bitter enemy of Russia? Will any Russian deny that throughout her history Russia has been engaged in a desperate struggle for freedom? No Russian Revolutionist dares to proclaim that Germany is friendly to the cause of Russian freedom. Nor can it be denied that up till now the Russian armies have been defeated by the Germans and the Germans are now entrenched upon Russian soil and that over a million of Russian prisoners are the miserable slaves of Germany, working in her trenches, her fields, and her mines. Nor can the Russian Revolutionaries deny that Russia herself needs the help, the organized industrial and military power of Germany. Allies are necessary to her—more needful to Russia than to France and England. France, Italy and England together are strong; Russia in revolution is like a crab which has cast its shell; it is soft and weak. To be quite candid, Russia more requires the protection of Allies against Germany than England, France and Italy.

The Poet's Corner

COME ON, QUEBEC

Long, long ago, when nations piled
The warrior's trade with pomp and pride,
And sailors fought from deck to deck,
Britain and France clashed at Quebec.

Fate turned the scale and France no more
Flew her fair banner on this shore;
Her orphaned children bravely bowed—
The victor proved more kind than proud.

The pact was sealed and right became
The ruling essence of the game;
Old wounds healed over and, neck and neck,
Briton and Frank toiled for Quebec.

Now at the heart of France is thrust
The bloody dirk of war and lust—
Fresh gains sits blanching on her throne,
Britain her trumpet call has blown!

To arms! To arms! Her children cry
Where lance have heard that throbbing drum!
O America, long wayward, lays
To the red harvest Europe reaps!

Quebec! Quebec! Why lag behind—
By nature brave, by nurture kind—
Don't wait—don't lag—but neck and neck,
Pull hard, pull true; come on, Quebec!

—J. E. Caldwell.

THE HISTORY OF THE WAR

(London Daily Telegraph)

Will there ever be a adequate history of this war of the nations? Perhaps it will be detail, pictorially and in written story, the movement of events either by sea or by land? The task, if it be undertaken in order to show what happened in the various theatres of war, will probably form the biggest book ever published. Kingdoms filled have closely-printed volumes of the exploits of the little British army in the Crimea. In the present struggle the combatants are counted by the million. Practically the whole of the population of the European Continent has been drenched in blood, and there are other more distant scenes of conflict; all the world's seas have known what the clash of arms means. It may be that in years to come our descendants will turn rather to the photographic records than to the printed word for a realisation of the way in which men fought in the Great War.

GLASGOW'S TRAMWAY FARES

(London Daily News)

There were canny members of the Glasgow Council who saw ruin for the tramways undertaking in the first proposal to establish half-penny fares, but the step once taken, the wisdom of it has never been questioned. Successive chairmen, right down the line, have called the half-penny fare the backbone and prop of the undertaking, and the only changes have been in the way of increasing the distance for which the half-penny passenger may travel. On the Gourock and Greenock line subdivision goes further. The line is divided into quarter-mile stations, and the fare is reckoned in farthings—one farthing a stage.

THE MIDDEMAN'S GIFT

(New York World)

In Montreal be milk dealers are still charging winter prices for milk—11 cents per quart—though they have lowered the price they pay the farmer and dairyman to 23 cents per gallon. Charging the consumer 44 cents per gallon for milk, which cost them 23 cents indicates that Canadian milkmen have little, if anything, to learn from New York milkmen. Some of these days, perhaps, a different rating as to the value of the middleman's service will prevail, and then the high cost of living will take a fall.

How About Your RENTS?

If your store property was burnt to the ground you be recompensed for rent lost while rebuilding?

It costs little to be sure against this loss.

Ask our agent HOW little?

LONDON MUTUAL FIRE INSURANCE COMPANY

Head office, 11 Scott St., Toronto.
F. D. Williams, Mgr., Director.

COME AS YOU ARE

ALBERT COLLEGE is preeminently a preparatory school. It takes you just as you are and fits you for whatever vocation in life you choose. The different classes include Literature, Music, Art, Theology, Physical Culture.

A COMPLETE BUSINESS COURSE.

can be taken at ALBERT. Many opportunities will open after the war for men and women trained for commercial life. The commercial course is under the supervision of a trained accountant, and practical facility is afforded students of obtaining a thorough practical business education.

Write us for a college calendar, and particulars of course you are interested in.

Fall term commences September 10th.

ALBERT COLLEGE BELLEVILLE, ONT.
E. N. BAKER, M.A., D.D., Principal.

A DOMINION WIDE REPUTATION IS POSSESSED BY THE

ONTARIO LADIES' COLLEGE WHITBY, ONTARIO

After 41 years of successful educational work this College is recognized as one of the foremost of its kind on the Continent, with a beautiful, picturesque location, 25 miles from Toronto. Academic courses from Preparatory Work to Matriculation and Junior Leaving Certificates and First Year University Work, art, music, Domestic Science, Social Culture and Classic Commercial Work; Physical Training by qualified specialists, Swedish Gymnasium, large swimming pool and Assault mind, a strong body, a well-balanced character, are the aims of this College.

ONTARIO LADIES' COLLEGE
COLLEGE REOPENS SEPTEMBER 13TH
Write for Calendar to
REV. W. L. FARRELL, B.A., PRINCIPAL.

The TRANSCONTINENTAL

Lv. TORONTO 10.45 P. M., TUESDAY, THURSDAY AND SATURDAY
Ar. WINNIPEG 4.30 P. M. THURSDAY, SATURDAY AND SUNDAY

Connecting at Winnipeg for all Western Canada and Pacific Coast Points

HOMESEEKERS' EXCURSIONS to Western Canada EVERY TUESDAY UNTIL OCT. 30TH, 1917.

Tourist Sleeping Cars and Colonist Coaches.

Time Table and information on Grand Trunk, Canadian Government Railways, or T. H. B. Railway Agent.

HOMESEEKER'S EXCURSIONS

LOW RETURN FARES TO WESTERN CANADA -- ONCE A WEEK --

Convenient Service. Modern Electric Lighted Equipment

Tourist Sleeping Cars and Colonist Coaches.

For Tickets, Reservations, Literature and information, apply to E. M. FISK, STATION AGENT, or V. NICHOLSON, CITY AGENT. Or write R. L. Fairgrain, G.P.A., 68 King St. E., Toronto.

CANADIAN NORTHERN RAILWAY

CANADIAN GOVERNMENT RAILWAYS

Montreal and Halifax

OCEAN LIMITED (Daily)
Dep. 7.00 p.m. — Montreal — Arr. 8.55 a.m.
Arr. 10.30 p.m. — Halifax — Dep. 7.45 a.m.
(following day).

MARITIME EXPRESS
(Daily Except Saturday)
Dep. 8.25 a.m. — Montreal — Arr. 7.20 p.m.
Arr. 3.00 p.m. — Halifax — Dep. 12.00 p.m.
(following day).
†Daily except Sun. *Daily except Mon.

Tickets and sleeping car reservations, apply G. Bussière, Passenger Agent, 51 King Street, East, Toronto, Ont.

Montreal and Metis Beach

ST. LAWRENCE SPECIAL
Dep. Montreal 8.10 p.m. Mon. Wed. Fri.
Arr. Metis Beach 7.50 a.m. Tues. Thurs. Sat.

Dep. Metis Beach 7.40 a.m. Sun. Tues. Thurs.
Arr. Montreal 7.00 a.m. Mon. Wed. Fri.

Lake and RailRoute to Winnipeg
Leave Toronto G.T.R. 10.45 a.m. Mon. Wed. Sat.
Arrive Sarnia G.T.R. 4.00 p.m. Mon. Wed. Sat.

Dep. Sarnia 4.15 p.m. Mon. Wed. Sat.
Arr. Port Arthur 1.00 p.m. Tues. Thurs. Sat.
Dep. Ft. William 1.30 p.m. Wed. Fri. Sun.
Arr. Winnipeg 8.30 a.m. Thurs. Sat. Mon.
Dep. Winnipeg 8.30 a.m. Tues. Thurs. Sat.
Arr. Ft. William 1.15 p.m. Wed. Fri. Sun.
Dep. Ft. William 1.45 p.m. Wed. Fri. Sun.
Arrive Toronto G.T.R. 7.45 a.m. Tues. Fri.

Arrive Toronto G.T.R. 1.10 p.m. Tues. Fri.

"I FEEL LIKE A NEW BEING"

"FRUIT-A-TIVES" Brought The Joy Of Health After Two Years' Suffering

MADAM LAPLANTE

35 St. Rose St., Montreal. April 4th.

"For over two years I was sick and miserable. I suffered from *constant Headaches, and had Palpitation of the Heart* so badly that I feared I would die. There seemed to be a lump in my stomach and the Constipation was dreadful. I suffered from *Pain in the Back and Kidney Disease*.

I was treated by a physician for a year and a half and he did me no good at all. I tried "Fruit-a-tives" as a last resort. After using three boxes, I was *greatly improved* and twelve boxes made me well. Now I can work all day and there are no Headaches, no Palpitation, no Heart Trouble, no Constipation, no Pain or Kidney Trouble and *I feel like a new being*—and it was "Fruit-a-tives" that gave me back my health".

MADAM ARTHUR LAPLANTE.

50c. a box, 6 for $2.50, trial size, 25c. At all dealers or sent postpaid by Fruit-a-tives Limited, Ottawa.

ALL KINDS OF

JUNK

WANTED at the

B. Springer & Co.

WORKS,

Cast Iron	$24 to $26 per ton
Stove Plate	80c. to 90c. per cwt.
Wrought Iron	85c. per cwt.
Steel	60c. per cwt.
Zinc	5c. to 6c. per lb.
Rags	3½c. per lb.
Copper	22c. per lb.
Heavy Lead	7c. to 8c. per lb.
Bones	$1.20 per cwt.
Paper	35c. per cwt.
Old Rubber Boots and Shoes	6½c. to 7½c. per lb.
Auto Tires	5½c. per lb.

49 Mill St. Belleville. Phone 194.

Doctors Recommend Hardwood Flooring.

Because it is the most sanitary and healthy flooring obtainable.

It cannot harbour dust and dirt like old style carpets.

It is easy to keep clean. It adds beauty, distinction and value to every room.

What's more, it costs less to buy and lay Beaver Brand hardwood floors than it does to buy carpets.

We'll prove this to you if you'll ask us for quotations.

ARTHUR A. SILLS, R. F. D. NO. 3, BELLEVILLE. AVONDALE 3 MILES FROM BELLEVILLE ON FRONT ROAD. PHONE 145r21. j9-dandw 3mons.

The Intelligencer will be published at one o'clock on Saturdays during July and August, and will be published at 4 p.m. on Wednesday as usual. The business office will close at 5 p.m. sharp on Saturdays.

According to information communicated from Europe to diplomatic establishments in Washington, exchanges are in progress between the allied Governments which are likely to have important results soon. It is hinted that the negotiations relate to Austria.

MAY ATTACK BELGIAN COAST

LONDON, Aug. 3.—"The British navy's control of the nerve system of maritime communications of the world at this juncture is more complete than the control exercised by the army of the Central powers on land," said Admiral Sir John R. Jellicoe, First Sea Lord and Chief of the Naval Staff, in an interview with the Associated Press yesterday, in which he discussed the submarine menace and the naval situation at the end of the third year of the war. "That," he said, "suggests perhaps a train of thought which students of the war might pursue with interest and advantage to the allied cause. But I am content at this moment merely to emphasize the supreme importance of the work which the Grand Fleet is doing under the command of Sir David Beatty.

"You ask how it is that German destroyers are able to carry out raids from time to time. Such missions are entrusted to the swiftest vessels under the German ensign, and they are carried out with every advantage on the side of the Germans. The North Sea is a very big area of water. It is more than twice as large as the whole United Kingdom—England, Scotland, Wales and Ireland—which is traversed by nearly 20,000 miles of railway lines.

"The German destroyers wait for dark and then dash off from one of the bases situated within an hour or two of steaming of the British coast. They have the choice of an objective against a coast line of great length. There is hardly a point but is undefended, advantage having been taken of the immunity from bombardment which international law was believed before the war to confer.

Enemy Has Advantage

"Now mark these points: The enemy has the choice of nights when the weather and visibility are most suitable for its purpose. He puts to sea clear of his mine field. He can steam in a northerly, westerly or southerly direction. Aircraft are used for reconnaissance so as to gain information of the movement of the British patrol forces. The Germans have the further advantage of being able to fire at every craft which comes within sight the moment it is sighted.

"What is the position of the British patrol whose vigilance has been subjected to three years of unceasing strain? Officers have many duties to carry out quite apart from punishing these 'tip and run' raids. They never know when the enemy ships will break out or where they will speed at their highest speed, and in the darkness they have to discriminate between friend and neutral on the one hand, and foe on the other hand before they fire.

"Despite the advantage which the Germans enjoy no raid has resulted in the slightest military gain to Germany or loss to Great Britain. Such a policy cannot be pushed successfully unless the enemy is prepared to support his destroyers with stronger forces—in other words, risk some portion of his high sea fleet, and thus the menace of our Grand Fleet operates.

No More Raids Attempted

"We deplore the loss of life among non-combatants, but after all we are engaged in a war whereon the freedom of the world depends, and we cannot deflect our strategy from its main purpose. That is what the Germans hope to effect, and they have failed. At the same time, perhaps I may add that since the exploit of the Swift and Broke the enemy has attempted no raid on the British coast.

This leads me to say a few words as to the destroyer and submarine bases on the Belgian coast which are in the occupation of the Germans. One is Ostend; the other Zeebrugge. The Germans have applied to this length of sand-fringed coast the same principle of intensive fortification adopted higher up on the North Sea and the island of Helgoland. The coast line is studded with heavy guns which in themselves constitute infinitesimal targets at a range of more than twenty thousand yards, on which any bombardment could be carried out.

Little to Hit At Zeebrugge

Moreover, the enemy has not been slow to make fullest use of aircraft and smoke screens by way of protection. Ostend offers the best target, but it can only be attacked at rare intervals, when a favorable combination of wind, weather and sea conditions can be attained. Zeebrugge in the real sense of the word, is not a naval base, but merely an exit from the inland port of Bruges, with which it is connected by a wide, deep-water canal. There is little to hit at Zeebrugge. Still I hope that the problem which the Belgian coast presents is not insolvable."

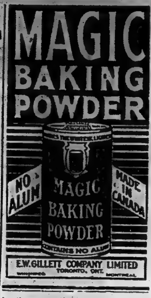

E.W. GILLETT COMPANY LIMITED
WINNIPEG TORONTO, ONT. MONTREAL

MAKE YOURSELF STRONG

People with strong constitutions escape most of the minor ills that make life miserable for others. Don't you envy the friend who does not know what a headache is, whose digestion is perfect, and who sleeps soundly at night? How far do you come from this description? Have you ever made an earnest effort to strengthen your constitution, to build up your system to ward off discomfort and disease and unless you have an organic disease it is generally possible to so improve your physical condition that perfect health will be yours. The first thing to be done is to build up your blood as poor blood is the source of physical weakness. To build up the blood Dr. Williams Pink Pills is just the medicine you need. Every dose helps to make new blood which reaches every nerve and every part of the body bringing color to the cheeks, brightness to the eyes, a steadiness to the hands, a good appetite and splendid energy. Thousands throughout the country whose condition once made them despair, owe their present good health to this medicine. If you are one of the weak and ailing give Dr. Williams' Pink Pills a fair trial and note the daily gain in new health and abounding vitality.

You can get these pills through any medicine dealer or by mail post paid at 50 cents a box or six boxes for $2.50 from The Dr. Williams Medicine Co., Brockville, Ont.

Supply of Sea Fish Will Come Weekly

Refrigerator Service From Both Atlantic and Pacific For Central Canada

OTTAWA, Aug. 4.—The first step towards the practical consummation of plans upon which the Food Controller of Canada and the special fish committee have been working during the last few weeks is indicated in an announcement made to-day. It is intended to provide a refrigerator car service from both Atlantic and Pacific coastal points to facilitate distribution in Central Canada of the finest food fish.

The first car, as a test under this plan, will leave the Atlantic coast on Saturday, August 4, loaded with fresh-caught Atlantic sea food. It is due to arrive in Toronto Monday morning, August 6. Negotiations with producers and transportation companies have resulted in an arrangement for a regular express refrigerator car service. The cars will be fitted with huge ice tanks, and the fish will be packed in specially-constructed cases, thus assuring first-class condition upon arrival.

The first car will run directly through to Toronto, and Ontario dealers are now enabled to avail themselves of a supply of fish in first class condition by reshipment from Toronto. This is the first time that Atlantic sea-food has been expressed right through in refrigerator carload lots as far west as Toronto. The heavy loading of passenger trains has involved difficulties heretofore. The fish committee expects to provide a car on this line weekly.

It is anticipated that the public will co-operate with this effort of the Food Controller by enquiring for the fish from their dealers early next week.

THREE PLANES SMASH U-BOAT

An Atlantic Port, Aug. 4.—The destruction of a German submarine by means of a bomb dropped from a battle plane after the U-boat had disclosed its presence by launching a torpedo at a large passenger ship, was described by passengers on the vessel on arrival here to-day.

The ship, according to some of the passengers, was escorted out of port by neutral battle planes, which worked in relays from a mother ship closely following. The appearance of the wake of a torpedo, which swept by the vessel at a distance of about forty yards, was the signal for a concerted attack on the submarine by three of the flyers. The dropping of a bomb was followed by an immense fountain of water, which the passengers said was filled with pieces of wreckage.

French Writer Offers His Tribute to England And Shows Understanding

THERE is always something peculiarly interesting in the view which a discerning writer of one nation forms and expresses of another. If it is a just and dispassionate view, it almost inevitably results in the shedding of some entirely new light on the situation, and causes many thinking people in the nation thus under review to reconsider many points and many phases of national life which had hitherto been taken for granted.

It was just such a review of the United Kingdom which M. Rosny, Aine, contributed, some little time ago, to the columns of Le Journal in Paris. M. Rosny did not come forward as the candid friend. He designed to make his article a tribute, and it was a tribute, and yet, no one could read it without noticing that its generous reticences had in them many lessons for those who had ears to hear. A case in point was where he referred to the intellectual isolation of the United Kingdom. "She is splendidly represented," he said, "in every domain of human thought and activity. Perhaps she would have been greater still had she not a tendency towards intellectual isolation, a noble, though narrow, pride in her own self-sufficiency." Those who are at all in touch with the intellectual thought in England know how just is such an implication; but they also know that every year that passes makes it less just. A very great and very genuine effort has been made throughout the country, during the past decade, to understand other nations better; to get more in touch with the thought of the world, and to cultivate a willingness to revise views in the light of added knowledge. This tendency has, of course, been tremendously accelerated during the last two years.

In spite of the existence of this isolation, moreover, M. Rosny does not fail to point out that the United Kingdom, during all those years of splendid detachment, had been developing an extraordinary adaptability, an adaptability which enabled her, within a few months, to transform herself from a nonmilitary country into one of the strongest military powers in the world. As M. Rosny put it, "She had no officers, no non-commissioned officers, no soldiers. Everything had to be created, to be brought out of nothing. Once more, British energy has proved itself master of circumstances."

M. Rosny revealed one fact especially by his review, and that was the versatility of his own scholarship. Whether he was shewing the standing of the United Kingdom in the realm of natural science, of philosophy, of literature, of exploration, or of colonizing, he showed himself familiar with all the great British figures in these branches of activity. When, therefore, M. Rosny deprecated intellectual isolation, he deprecated a shortcoming to which he, at any rate, need not confess.

Japanese Christians.

I have been asked how the Christians in Japan reconcile Christ and belief in him with the conception of a "divine" emperor. It was my privilege on the emperor's official birthday, which was held two months late, to attend a union meeting of the Japanese Christians, uniting in prayer to God that their emperor might be protected and blessed in his reign. It differed in no detail from what a similar service would be in any country, when Christians asked the blessing of God upon the King or the President, and all those who are associated with him in office.

The popular belief in the divinity of the Emperor is, to my mind, one of the critical questions in Japanese thought and politics. The present emperor is a lesser man than his predecessor, and he rules a different class of subjects. There would seem to be no peaceful solution of the question aside from the one which the Christians have adopted—of reverencing the ruler as ruler and omitting mention of him as Lord. But the whole idea of divinity in the Emperor takes on new meaning when one considers an incident which occurred under Meiji. An attempt had been made on the life of the ruler, and the premier had tried to resign. Meiji refused such sacrifice, saying, "I must have been untrue to the divine in me, or such an attempt could never have been made on my life. The fault is with me."—Maynard Owen Williams in The Christian Herald.

Animal Strength.

Tests made to determine the respective pulling power of horses, men, and elephants showed that two horses, weighing one thousand six hundred pounds each, together pulled three thousand seven hundred and fifty pounds, or five hundred and fifty pounds more than their combined weight. One elephant, weighing twelve thousand pounds, pulled eight thousand seven hundred and fifty pounds, or three thousand two hundred and fifty pounds less than its weight. Fifty men, aggregating seven thousand five hundred pounds in weight, pulled eight thousand seven hundred and fifty pounds, or just as much as the single elephant, but like the horses they pulled more than their own weight; one hundred men pulled twelve thousand pounds.

Roquefort Sheep.

The milk of a single Roquefort sheep will in a year provide from thirty to forty pounds of cheese. In that district of France there are about eight thousand sheep devoted to the cheese industry.

The residential streets in Strathroy will be laid out with a road allowance of 26 feet, allowing 20 feet on either side for boulevard.

Weekly Reports On Farm Conditions

Following is a summary of weekly crop reports made by District representatives to the Ontario Department of Agriculture:

Some fields of winter wheat and rye have been cut, and are yielding well. Spring wheat is also promising a good yield, and like all the spring grains, will have plenty of straw. The midge has been doing injury to the growing wheat in a few of the counties in the western half of the province, more especially in Welland and Haldimand, the damage to the crop ranging from 5 to 25 per cent, in some fields, although not averaging more than 7 per cent, in any one district. Barley is ripening rapidly, and will give a high yield. Oats are doing very well. Peas at present are looking better than for years, but the hot, dry weather will be their testing time. In the heavy bean raising county of Kent that crop is likely to turn out well.

GREAT HAYING WEATHER

The week of clear sunshine has been ideal for haying. Both clover and timothy have been got in under ideal conditions, and will be of much better quality than last year's cut. Prospects for clover seed are said to be promising.

Roots, where properly cultivated, are looking fine, and all classes give promise of at least an average yield. Early potatoes are doing well, (but blight is threatening some of the later varieties.

Sour cherries have yielded well, and raspberries are plentiful.

Early field tomatoes are now on the market. The plants have made vigorous growth.

LIVE STOCK

Live stock, especially young animals, are reported to be in excellent condition. There has been a decline in values, running about 75c. per cwt. in the case of market cattle. The week of intense heat has told upon pastures, and the flow of milk has slowed up, although it is now better than the average for the time of year. The fly is becoming very tormenting to cattle.

Hogs have slightly decreased in price. Marketing is about as usual.

HELP WANTED

The frequent rains of the latter part of spring and early summer, which delayed the planting of corn, roots and other late field crops, and prevented hay cutting at the normal period, have been followed by a week or more of torrid weather which is fast hastening the ripening of grain, and is causing the overlapping of the haying and harvesting seasons to such an extent that farmers are almost in despair of securing adequate help to get in the crops at the right time and in the best condition. Much disappointment is being expressed at the slow response so far of men from the towns and cities to give the help that was expected on the farms during vacation. In Halton women are working in the fields, driving horses on rakes and mowers, and also on corn cultivators.

TO QUICKLY RELIEVE SORENESS AND INFLAMMATION

Rub in a few drops of Absorbine, Jr. It is surprising how promptly it penetrates and acts—how clean and pleasant it is to use and how economical, because only a few drops are required to do the work.

In addition to being a dependable liniment, Absorbine, Jr. is a safe, powerful, trustworthy antiseptic and germicide which doubles its efficiency and its uses.

When applied to cuts, bruises and sores, it kills the germs, makes the wound aseptically clean and promotes rapid, healthy healing. It allays pain and inflammation promptly. Swollen glands, painful varicose veins, wens and bursal enlargements yield readily to the application of Absorbine, Jr.

Absorbine, Jr. is sold by leading druggists at $1.00 and $2.00 a bottle or sent direct postpaid.

Liberal trial bottle postpaid for 10c. in stamps. W. F. Young, P.D. F., 457 Lymans Bldg., Montreal, Can.

In Macedonia

Along the Monastir road, says a bulletin of the National Geographic Society, there is a continuous, dribbling stream of refugees—not many at a time. Sometimes half a dozen Macedonian peasants will trudge by in the course of a day. Sometimes an entire village has been evacuated farther up the line, and 50 or so who have held on to the bitter end, tramp stolidly and unwillingly to safety. These poor folk never leave their homes until they have been compelled to. The outer world is a strange and hostile place to them. Perhaps not one in a hundred has ever been 20 miles away from his hamlet.

They pile their poor effects on a donkey, put the babies on top, and load the women with what there is left. If there is a spare donkey, the man of the house always rides. If there are two spare donkeys, the eldest sons ride. The women always walk. Only once did I see a man walking while his wife rode the donkey.

They have suffered greatly, these poor folk. Yet candor compels me to say that at first sight the difference between a Macedonian peasant evicted and a Macedonian peasant at home is slight. These poor folk always seem to a westerner always on the verge of starvation. The principal item of their diet is maize, so poorly ground by water-turned wheels that their bodies are repulsively swollen from the resultant indigestion. A man with a yoke of oxen and 40 sheep is rich.

There homes are mere inclosures of stone, topped with blackened thatch without windows and sometimes without other door than a blanket or a bit of flapping skin. Often the fire is lighted in the middle of the dirt floor and the smoke seeps out through the crevices of the walls and the holes in the roof. Baths seem unknown.

Yet they cling blindly to these hovels. When they hide themselves from an invader they always choose some nook in the hills from which they may watch their roofs. They cache foodstuffs in secret places.

When they are driven out the men go silently. Sometimes they are sullen. Sometimes they smile at the soldiers in a sort of a twisted, sidewise fashion, in a poor attempt at propitiation. The women follow at their heels patiently. After the first outcry against the order of eviction they never openly defy the soldiers. Yet it is the women who most flagrantly disobey.

They return at night to the abandoned homestead, taking their children with them. To do so they must evade the guards and tramp across a desolate country in the darkness, in continual danger from the prowling dogs or from the rifles of the sentries. Somehow they manage it.

The Nottawasaga River, overflowing its banks near Angus, left several pools well stocked with fish, which the Angus people have been taking—pickeral, pike, suckers and shad being among the different kinds.

TANLAC

Seven Million Bottles sold in two years. Now sold in Belleville at—

OSTROM'S DRUG STORE

CORBY Whiskies

These Whiskies are Manufactured at our Distillery at CORBYVILLE, ONTARIO, where we have been making Whiskies for the past 58 years. Our plant, with a capacity of 17,000 GALLONS DAILY, is the largest in Canada, and is also recognized as the most modern and up-to-date.

Price List—Express Prepaid

4 bottles Corby's Special Selected Rye Whisky	$ 5.00
1 gallon Corby's Special Selected Rye Whisky	5.25
1 case Corby's Special Selected Rye Whisky (12 bottles)	11.00
4 bottles Corby's Majestic Rye Whisky	4.00
1 gallon Corby's Majestic Rye Whisky	4.50
1 case Corby's Majestic Rye Whisky (12 bottles)	9.00

The above prices apply only to the Province of Ontario, points east of Detroit and Lake Huron.

Obtainable from Any First-Class Liquor Dealer

If you cannot get it from your favorite liquor dealer, advise us and we will attend to it for you.

Our Packages are Plain—Without Advertising

One Bottle Special Offers

One bottle Corby's Special Selected Rye Whisky with trial bottle (Special Offer No. 1) $1.50

One bottle Corby's Majestic Rye Whisky (Special Offer No. 2) 1.25

These one-bottle lots are SHIPPED BY US ONLY, but any other packages CAN BE OBTAINED FROM YOUR LIQUOR DEALER as well as from us.

Our Offer No. 1 consists of a large bottle and a trial bottle of our SPECIAL SELECTED WHISKY, both bottles being sent to you in one package, express charges being paid, upon receipt of $1.50. If you are not satisfied after trying the sample bottle, return the large bottle at our expense, and we will, without question, refund the full amount charged, $1.50.

One Gallon Jar

This is THE POPULAR PACKAGE in the mail order business and gives you the most whisky for your money. It is a glass jar and has a handle as shown in the above picture. When empty it is useful for other purposes.

Quick Service

If you send your orders direct to us, WE GUARANTEE TO SHIP THE GOODS THE DAY THE ORDER IS RECEIVED.

Instructions

Send us Express, Post Office Money Order or Postal Note addressed to

H. CORBY DISTILLERY COMPANY, LIMITED
622 Shaughnessy Bldg., MONTREAL

CORBY'S OF CORBYVILLE FOR FIFTY-EIGHT YEARS

Propose Open Vote In Coming Election

CHARLOTTETOWN, P.E.I., Aug. 4.—Referring to the coming election, the Charlottetown Guardian says: The Charlottetown Guardian has been inundated with requests to follow up the suggestion in yesterday's issue on an open vote as a war measure for the coming election. The Guardian's suggestion was founded on a remark made by a Quebec Liberal member of Parliament in the House of Commons the other day. "For outside of Quebec," he said, "and you will find that the hypocrites, when they get behind the door to make their mark will not mark it for no election, and they will not mark it for conscription, either."

To verify the truth of this remark is only necessary to read the boasting about the hard arguments put up in certain quarters, ostensibly favoring conscription, and at the same time damning it by raising puerile objections to it. There is no doubt as to how the opponents of these arguments would mark their ballots if they go behind the door" to do so. They would mark them "to win the election." The time has come when the people of Canada should know exactly where they stand on this matter when they should know what motives there are behind the objections to conscription, what sincerity there is behind the shuffling advocacy of it. The coming election will be no ordinary one," it will be a war time election that will speak for all Canada and will, wherever the votes come from, determine whether Canada shall stay in the war to the end or sneak out of it; will determine whether we shall send reinforcements to those who have gone forth willingly to fight for us, and many of them, to perish. This is a time for plain, unequivocal speech and the coming election will afford an opportunity for Canada to speak. If we are going to sneak out of the war, going to abandon our boys and our allies, let us know by whose authority we do it. Let us by all means have an open vote and let the poll books be kept to show further generations why it was and by whose votes it was that we sneaked out. If that unfortunate should be the voice of Canada, which God forbid, let us declare ourselves in the open, not behind doors or behind with the election devices. There is every reason why this particular election which will mean the saving or the losing of our souls as a nation, should be by open voting."

TWO PER CT. BEER POPULAR

Hot Weather Has Made Sales Brisk in The Bar Room

Kingston Whig.

How is the sale of two-and-half per cent beer coming on these days. The Whig asked this question to-day, of a number of people who are in a position to know, and the information given was that there is a brisk sale for the beverage, especially since the hot spell set in.

After the "strong stuff" was taken away from the bars, in September last, there were many complaints made to the effect that there was no demand whatever for the "soft stuff," but everything would go to show that now the drinkers are taking to it, and that it promises to be a very popular drink this summer.

Of course, there are a number who refuse to drink the light beer, who are determined to have their liquor, even at a risk of being fined in the Police Court, but it will be over thus, just as long as the government allows the "hard stuff" to be manufactured, but there is a large number of people who have become accustomed to the other drinks and it is believed that the hotels will work up a good trade.

A visitor, who was in the city on Tuesday from Picton, and who has first intimate knowledge of the hotels, says that the light beer, sold in the hotels there, is meeting with ready sales. Since the hot weather there has been a regular rush of business, and the Whig's informant said that he was satisfied that the two per cent was here to stay.

While in Kingston, there has been quite a number of cases of drunkenness, there has been nothing like the drunkenness here before the "dry" law was put into effect. Since the Temperance Act has been a good thing for the city, goes without saying, but, men who were in the Police Court from time to time, are being drunk, never appear there now, but are hard-working and industrious men—men who will prove valuable citizens, and this is all due to the fact that the liquor has been taken away from the bars, thus removing the temptation. Quite a number who have violated the law, have been sent to jail with, and all in the future, who break the law, will also be punished, for the new law gives the Magistrate no alternative but to impose a severe penalty.

The appointment of S. P. Simpson, C.A.D.C., to take charge of the dental clinic at the new Queen's M.C.H. is announced.

Wear Sterling Clothes

They are the highest grade of custom tailoring that can be made.

Style, fit and workmanship guaranteed.

$18.00 to $36.00

Sterling Tailoring Co.

FRED RIDLEY, Agent.

282 Front St., Belleville

Maybe Buying Matches

never struck you as being an important job.

BUT IT IS!

It is important that you buy none but EDDY'S

Chemically Self-Extinguishing!

"SILENT 500s"

The matches with "no after-glow."

EDDY is the only Canadian maker of these matches, every stick of which has been dipped in a chemical solution which positively ensures the match becoming dead wood once it has been lighted and blown out.

Look for the words "Chemically self-extinguishing" on the box.

Why Not Enjoy Yourself?

We Have the Goods to Help You

Fishing Tackle, Golf Goods, Tennis Goods, Baseball Goods, Hammocks, Velocipedes, Express Carts, Doll Carriages, Window Screens, Bathing Suits, Mosquito Net, Picnic Plates, Paper Lunch Setts, etc.

"THE BEE HIVE,"

CHAS. N. SULMAN

Standard Bank OF CANADA

Quarterly Dividend Notice No. 107

Notice is hereby given that a dividend at the rate of Thirteen Per Cent Per Annum upon the capital stock of this bank has this day been declared for the quarter ending July 31st, 1917, and that the same will be payable at the Head Office in this City and its Branches on and after Wednesday, the 1st day of August, 1917, to shareholders of record of the 31st day of July, 1917.

By order of the Board.

O. H. EASSON, General Manager.

Toronto, June 25th, 1917.

JOHN ELLIOTT, Manager Belleville Branch.

Shannonville Branch open Mondays and Thursdays.

Foxboro Branch open Tuesdays and Fridays.

Redoersville Branch open Wednesdays.

HONOR FEARLESS EDITOR.

John R. Rathom, of Providence Journal, Expected Georgian Photo.

John R. Rathom, editor and publisher of the now celebrated Providence Journal, has been entertained as the honored guest of the City of Toronto, where Canadian chowders honors on this friend of the Allies and his charming wife. Mr. Rathom has, through the agency of his paper, done more than any one master fabrication of the German agents and spirators and spies in the United States. Possessed of an organization the secret of which has never been told, he was enabled to keep in close touch with the German Embassy and Consulates. He knew almost everything as soon as planned and published the details in full before the plots materialized in many cases. Germans cases he was able to warn the Government in time to frustrate the purposes of the German spies. Of others he was able to publish information following fires and explosions, which led to the arrest of those directly responsible. It is estimated that the revelations of The Providence Journal were the basis for about three-quarters of the proceedings of the United States Government against the plotters.

Some of the sensational revelations in the long series since the war began include the following:

Exposure of the Sayville wireless station, resulting in its seizure by the Government.

Exposure of the German Embassy's guilty knowledge of the Lusitania's fate.

Exposure of the attempt to bribe Samuel Gompers, the Labor leader, to influence the laboring element of the United States against the draft and hinder munition making.

Exposure of Von Papen and von Papen, the German agents attached to the German Embassy, leading to their removal from the United States.

Publication of the conversations between Ambassador Dumba and ex-Secretary Bryan.

Exposure of the plotting of von Igel, Boxberg and von der Goltz, who were sent out of the country.

The plot to blow up the Welland Canal.

The German activities against the United States in Mexico.

Exposure of Zimmerman's plot to embroil Mexico and Japan with the United States.

Exposure of the plan to destroy the German ships interned in New York Harbor.

The prophecy of the destruction of the Government Buildings at Ottawa by fire.

Exposure of the manner in which Ontario nickel found its way to Germany from the United States.

Many of these, by reason of the enterprise and courage of the Providence Journal, have been rendered it famous throughout the world, was the means of keeping the United States in the war with a whole heart, and the consequent departure of the archplotter, Count Johann von Bernstorff, former German Ambassador at Washington.

Losing Legends.

Many are the tribes of Red Men who have occupied British America, from Labrador and the frozen sea to the Pacific. And many were the myths and legends by which they sought to answer the immemorial questions of the fruits for the infants. Through them all, one finds the same questionings, however different the expressions. And as it seems impossible to the Red Man that the "Gomecon" who sent the grateful summers and the dreaded winter could be the same power, there soon developed the belief that the world was governed by two forces—the beneficent and the cruel; that "universal belief in both good and evil" which underlies the mythologies of all the races of the earth. Their myths and legends are the Red Man's answer to the questionings, old as human life. And as the braves listened to the recital of these stories "of the days of the grandfathers in the beginning of the newness of things," sitting around their tepee fires through the long winter evenings, nothing in them was beyond credence to their untutored minds; "nothing was too large or too small to come within the bounds of their beliefs or within the play of their fancy."

The "creation" myths of the various tribes; the origin of light and day; the destruction of the world by fire; why the sun is bright and the moon pale; the origin of the stars; why lightning so often strikes trees; the origin of animals and of birds; how death came into the world, are among the subjects of these quaint tales. And beside their primitive charm, they disclose many curious analogies with the myths of ancient Greece; added proofs of the theory of the common origin of all. Perhaps the Cree legend of the origin of race illustrates as well as any the laconic directness of the stories. When Great One made mankind he first made an earth oven. Then he modelled a man of clay and put him in to bake. He was not baked enough and came out white. Great One tried again, but this time he baked the man too long. He came out black. The third time Great One baked the man just the correct time and he came out red. That is why different races have different colors."

Food of the Caribou.

The chief food of the caribou of Alaska is reindeer moss, of a greenish-white color, which is scattered over the hills and mountains. Their favorite feeding-grounds are on the treeless and semi-treeless parts of the territory, including the tundras along the coast of the Arctic Ocean and down to the Pacific side of the Alaska peninsula. They scatter widely in summer and collect in herds in the fall. Each herd has its leader, and it is said that if the leader be killed the rest of the herd become panic-stricken and stampede back and forth until another animal takes the lead.

The construction of merchant ships of a uniform type and measuring 8,000 tons has been commenced in the Italian shipyards.

$109,000,000 Year Lost To Canada

Crop protection means crop production. Canada loses over one hundred million dollars worth of her crops annually through the ravages of millions of insect pests. A large portion of this loss could be prevented. Crop protection means that to lose the smallest portion of its grain and other food crops during the present critical period when the production of food is of supreme importance to the Allies, the Department of Agriculture is making every effort to prevent, so far as possible, crops from being lost to insect pests. Crop protection must go hand in hand with crop production.

"Insect pests are not usually noticed, or reported until they have caused considerable damage," says a report of the Department of Agriculture, Ottawa, last month.

"Therefore it is urged that the closest watch be kept on all crops for the first appearance of any insect pests or damage. Immediately such damage is observed, steps should be taken to control the outbreak in its incipient stage. If the pest or its method of control is unknown specimens of the insect and its injuries should be sent at once by the nearest of the following sources of expert assistance: The Agriculture College, the Provincial Department of Agriculture or their local District Representatives, the officer in charge of the nearest Dominion, Entomological Station, or direct to the Dominion Entomologist, Department of Agriculture, Ottawa, for examination; and advice in regard to control measures will be furnished without delay. Letters and packages up to 11 ounces in weight may be mailed to the Dominion Entomologist. "Free," but postage will be required on letters or specimens sent to the other sources of advice mentioned.

"Do not delay reporting insect outbreaks or sending inquiries; delay may cause serious losses that could otherwise be prevented. Write immediately, or telegraph if the outbreak is serious. Clean farming, the security of vigorous growth of crop plants and good cultivation are the best protective measures against insect attack. Keep all crops reasonably in hand, the supervision of the total appearance of any disease in order that it may be checked. Most crop. increased crop production involves increased protection against pests.

Crop reporters and other collaborators are requested to co-operate with the Dominion Entomologist by immediately reporting to him any insect outbreaks in crops in their district. The co-operation of all in preserving our crop is most earnestly solicited.

Ernest Johnston, a young Englishman employed at the Canadian Explosives plant at Parry Sound, was drowned in Richmond Lake.

Healthful! Appetizing! Invigorating!

White Label Ale

MAKES GOOD FRIENDS EVERYWHERE

Possesses the delicious hop flavor, the creamy head, the rich amber color, brilliance, and body of the older brew, which for more than 50 years held premier place among Canadian ales. You will find it a delicious beverage, suitable for all occasions.

SERVE COLD

For Sale by all Dealers, Hotels and Cafes

THE DOMINION BREWERY CO., LIMITED.

Phone Main 333, Toronto, Ont.

Made to meet the requirements of the Ontario Temperance Act.

115 Dead From Heat In New York

NEW YORK, Aug. 3.—Heat calimed the lives of 115 persons in greater New York in one day, while hundreds of others were prostrated.

The city's sweltering millions got temporary relief from a brief thunderstorm.

More than 200 horses died in the streets of the city in one day.

During an electrical storm last evening at Boy Scouts' camp on Kolb Flats, along Grand River, about three miles from Kitchener, Sidney Schneider and Mercer was instantly killed by being crushed by a falling tree which had been struck by lightning.

S. Abell, aged 70, of Holland Landing, driving across the tracks of the Grand Trunk railway just outside of that village, was struck and killed by a northbound train. His horse was also killed.

WINES and LIQUORS

We stock only the highest quality goods at reasonable prices. Shipment made same day as order received. Your money will be cheerfully refunded if you are at all dissatisfied.

SEND FOR OUR PRICE LIST.

BRANDIES

	Per Bot.	Per Case	Per Gal.
Denis Mounis & Co., White Label	$1.50	$17.00	....
" " Gold Label	1.75	20.00	9.00
" " V. S.O.P.	2.25	25.00	....
" " 1848 Grand Champagne	3.00	35.00	....
(We can specially recommend Denis Mounis Brandies as being unsurpassed for quality and age)			
Perodean & Co. 30 years old	$2.75	$30.00	....
Moutet & Co., Three Bees	2.25	25.00	....
Jules Fanet & Co. * * *	1.00	10.00	$5.00
Andre Balinge — Co. * * *	1.25	14.00	6.75
A. de Salignac & Co. * * *	1.25	15.00	....
James Hennessey & Co. *	1.55	21.00	....
James Hennessey & Co. * * *	1.35	17.00	....
Martel & Co. *	1.35	21.00	....
Martel & Co. * * *	2.25	27.00	....

COCKTAILS

Martini "King Brand"	1.25	$12.50	....
Manhattan "King Brand"	1.35	13.50	....

GINS.

J. Robertson & Son,			
J. R. D. London Dry	$1.10	$12.00	$5.50
J. R. D. Old Tom	1.10	12.00	5.50
J. R. D. Sloe	1.35	14.00	6.50
Leonard & Co. London Dry	1.00	11.00	4.50
Betts & Co., Old Tom	1.00	11.00	4.85
Gordon & Co., London Dry	1.25	14.25	....
Booth & Co., Old Tom	1.60	18.25	....
Coates & Co. Plymouth	1.50	17.25	....
Fryer & Zoon, Red Star Holland Imp. Qts (15 bottles to case)	1.10	15.00	4.75
Joan Bellinger Holland Imp. Qts (15 bottles to case)	1.50	21.00	....
Melchers' Gold Seal, Imp. Qts (15 bot. to case	1.35	18.00	....
Finest Holland Draught Gin...			5.50

IRISH WHISKIES

Denis Hogan & Co. * * * Qts.	$1.00	$11.00	....
Denis Hogan & Co. * * * Imp. Qts	1.35	14.00	....

PORTS AND SHERRIES

Choice Old Oporto	$ .85	$7.40	$3.25
Lagnalo & Old Lisbon	....	....	4.50
Feuthcerd & Co., 1 Diamond Port	1.00	11.00	4.75
Feuthcerd & Co. 3 Diamond Port	1.10	12.25	5.75
Feuthcerd & Co. 3 Diamond Port	1.35	15.00	6.75
Feuthcerd & Co. Commendador	1.35	20.00	....
Feuthcerd & Co. Pale Sherry	.75	8.25	4.00
Feuthcerd & Co. Old Sherry	1.00	11.00	5.00
Feuthcerd & Co. Manzanilla Sherry	1.35	13.75	6.50
Feuthcerd & Co. Amontillado Sherry	1.50	18.00	7.75
Feuthcerd & Co. Empera de Sherry	1.85	20.00	....

SCOTCH WHISKIES

Robertson's			
J.R.D. "Strathles", Qts.	$1.00	....	....
J.R.D. "Special" Qts.	....	$11.00	....
J.R.D. "Strathles", Imp Qts.	1.25	$13.75	....
J.R.D. Grand Liquor, Qts.	1.55	13.75	....
J.R.D. Grand Liquor, Imp Qts.	1.60	18.50	....
J.R.D. "Special",	1.35	15.50	....
J.R.D. Private Stock	1.60	18.00	....
Walker's Kilmarnock			
White Label	1.60	17.50	....
Red Label	1.75	19.50	....
Black Label	3.10	32.50	....
Dewar's "Special"	1.40	16.00	....
Dewar's Ancient Liquor	1.50	17.25	....
Dewar's Special Liqueur	1.70	19.50	....
Dewar's Extra Special Liqueur	3.00	32.50	....
Mackie's White Horse	1.60	18.25	....
Buchanan's Red and White	1.50	17.25	....
Whyte & McKay, Special	1.60	17.25	....
Old Mull, Qts.	1.65	18.40	....
McCallum's Perfection	1.60	18.00	....
Bulloch Lade Gold Label	1.75	20.00	....
Haigs Gleneagles	1.50	17.00	....
Haigs, Gold Label	1.65	19.00	....
Haigs, Dimple	2.15	25.00	....
McIntosh & Co.,			
15 years old, Imp. Qts.	1.15	12.75	....
20 years old, Qts.	.80	10.50	....
Highland Tartan, Imp. Qts.	1.30	13.50	....
Highland Tartan, Qts.	.95	10.50	....

DRAUGHT SCOTCH WHISKIES

Robertson's			
No. 1 Fine Old Scotch	....	....	$5.75
No. 2 Special	....	....	5.25
No. 3 Old Highland	....	....	6.75
No. 4 Old Highland Liqueur	....	....	7.25
No. 5 Very Old Liqueur	....	....	8.50
Andrew Lagne & Co. Old Vatted	....	....	5.50
McIntosh & Co. V. L.	....	....	6.25

RYES

Gooderham & Worts "Special"	$1.00	$11.25	$4.70
Gooderham & Worts, Ordinary	.80	9.00	....
Seagram's "X.O."	1.00	11.25	....
Walker's "Canadian Club"	$1.10	13.00	....
Walker's Imperial	1.00	11.50	4.70
Robertson's Old. Family, Imp Qts.	1.00	11.00	....
Robertson's Old. Family, Qts.	.75	8.00	....
Corby's Whisky, Imp. Qts.	.90	10.50	....
Seagram's White Wheat	1.00	11.25	....

DRAUGHT RYES

Fine Old Rye or White Whisky			$3.85
Extra Rye, 6 year old			4.50
Special Old Rye			5.15
Extra Special Rye			6.50

RUMS

McLagan & Co., Southern Cross Jamaica	$1.00	$11.50	$5.85
Robertson's Finest Old Jamaica	1.35	16.00	7.00
Robertson's Demerara (Ex.Qua.)	1.60	18.00	....
Robertson's Jamaica, Full Strength 40 Over proof			9.00

LIQUEURS

Strawberry Brandy	$1.20	$15.00	....
Raspberry Brandy	1.20	14.00	....
Blackberry Brandy	1.00	11.00	....

The above Liqueurs are specially recommended for summer ailments.

ALL PRICES F. O. B. MONTREAL and INCLUDE COST OF JARS, PACKING AND WAR TAX STAMPS.

PACIFIC LIQUOR CO., REG'D, Importers and Dealers

115H Windsor Street, Opposite C. P. R. Station, MONTREAL

7 DAYS SALE BIG Clearance SALE OF 7 DAYS SALE

DEPENDABLE MERCHANDISE

At Money-Saving Prices!

Saturday, Aug. 4th to Sat., Aug. 11th

WASH GOODS—12½c, 19c, 39c, 49c.
Wash Goods in Crepes, Voiles, Muslins, etc., regular 15c. to 25c., only ..... 12½c.
Wash Goods in Voiles, Vestings, Muslins, and Kimono Crepes, regular 25c. and 35c. to clear, 19c.
Wash Goods in fancy Shirtings, Voiles, Linen, Batiste, Muslins, etc., regular 45c. to 65c. Only 39c.
Wash Goods in the latest styles of fancy plaid, stripes and spots, regular 59c. to 75c. To clear at 49c.

Bargains in Ready-to-wear Dept.

$14.50 SILK COAT DRESSES, $9.49.
7 only Taffeta Silk Coat Dresses in navy, brown and green, all new styles, regular $14.50. Sale price $9.49

BLACK SATEEN
150 yards Black Sateen, 36 ins. wide, silky finish, regular 40c.; only .. 29c.

VICTORIA LAWN
200 yards Victoria Lawn —regular 35c. On sale at ..... 22c.

DRESS GINGHAMS
1,000 yards of Dress Ginghams, 27 inches wide, only ..... 15c.

HOSIERY
15 dozen Ladies' Black Cotton Hose, sizes 8½ to 10. Only ..... 19c. $2.50.

TOWELS
10 dozen Hemstitched Huck Towels, 18x34 ins., regular 20c. pair; only 55c. pair.
10 dozen White Crash Towels, special at 23c. each.
10 dozen White Crash Towels, special at 39c. each.

HOUSE DRESSES.
30 dozen House Dresses in fancy check, stripe and plaid Ginghams priced at $1.65, $1.75, $2.25 and $2.50.

JAPANESE RUGS—A large assortment of Japanese Rugs and Mats, size 3x6 ft. to 9x12 ft., at 45c. to $3.50. Sale price One-Fifth off regular prices.

WASH SUITS
We have about a dozen of Wash Suits in Poplins, Jersette Cloth and Spot Beach Cloth, regular $7.50 to $15.00; to clear at One-Third off regular prices.

WASH DRESSES
We place on sale about 18 New Wash Dresses, all chic styles, regular $5.00 to $12.50. To clear at One-Fifth off regular prices.

SERGE SKIRTS.
Three dozen of Navy and Black Serge Skirts, regular $4.75 to $8.00; to clear at $3.69
Seven only Shepherd check Skirts, well made, trimmed with the pockets; to clear $2.39

Bargains in Whitewear

5 dozen Corset Covers, lace or embroidery trim, med. 18c., or 2 for 35c. 5 dozen Gowns, well made, nicely trimmed, regular $1.25. Only .. 98c. 10 dozen Gowns, regular $2.00 and $2.50. Only $1.49. 5 dozen Drawers, regular 75c. to $1.25. On sale at ..... 59c. 3 dozen Skirts, regular $1.25. On sale at .. 98c.

FANCY PARASOLS
We have 34 only of Fancy Colored Parasols, regular $1.25 to $4.00. To clear at ..... 89c. each

CHILDREN'S DRESSES
5 dozen Children's Dresses in Plaid Percale, in sizes 2, 4, 6 years. Regular 50c., only ..... 39c.
100 Children's Dresses in Gingham, Pique, Zephyrs and Lawns, regular $1.50 to $3.50, at one-Fifth off regular prices.

WHITE HABUTAI SILK.
100 yards of 36 inch White Habutai Silk, suitable for Blouses, Middies or Dresses, only ..... 69c.
150 yards White Habutai Silk, 36 inches wide, good heavy quality, only ..... 89c.

SILK CREPES
100 yards of Fancy Silk Crepes and Marquisette in plaids and stripes, regular 90c. and $1.00, to clear at ..... 69c.

WAIST EMBROIDERY
100 yards of fancy Waist Embroideries, 72 inches wide, regular 75c. to $1.25 only ..... 39c.

WHITE GOODS.
A lot of Middy Cloth, Bermuda Repp, Canvas Cloth, and Indian Head, regular 30c. and 35c. Only 25c.

BLOUSES.
10 dozen New Voile Blouses, well made, nicely trimmed; regular $1.25; only ..... 98c.
An odd lot of Voile and Silk Blouses, regular $3.00, $3.50 and $4.00, to clear at $2.75

WASH SKIRTS
A clearing line of White Wash Skirts, reg. $1.25, to clear ..... 98c.
5 dozen Wash Skirts in Repp and Bedford Cords, regular $1.75 and $2.00; only $1.49

VERANDAH SHADES
We have about 1 dozen Bamboo Verandah Shades, 4 ft. to 10 ft., regular $1.50 to $3.75, at one-fifth off regular prices.

MIDDIES
5 dozen Middies, a collection of odd lines, regular $1.25, to clear at .. 79c.
10 doz. Middies in white with fancy collars, regular $1.25 and $1.35. To clear at ..... 98c.

LADIES' VESTS.
15 dozen Ladies' Summer Vests, short or no sleeve, only ..... 15c.

EARLE & COOK

Keep Cool!

Wear a Pair of Our LIFEBUOY Outing Shoes and you will find them cool and comfortable. All kinds—all sizes—high and low cuts.

For men, women, girls, boys, and little tots.

THE HAINES' SHOE HOUSES
Belleville, Napanee, Trenton, Smiths Falls

HATS! HATS! HATS!

One-third off the regular prices of our PANAMA HATS That We Have in Stock

J. T. DELANEY
17 Campbell St. Phone 797
Opp. Y. M. C. A.

MUST STICK IT OUT

(The Times)

If we show common patriotism and even a common sense of self-defence, Germany may ujst as well abandon at once the hope that she can coerce us into surrender or into a German peace. But the condition is absolute. Selfishness or "war weariness" might easily be our undoing. The war, as Sir Edward Carson has said in his vivid way, may become a question as to whether Englishmen or Germans are going to "stick it out." Well, we are going to show the "stubbornness and tenacity," which the Emperor ascribes to us, in that as in all else. The sooner we all realize what it is we owe, the better.

Four years on each of four charges of forgery was the sentence given to Wm. J. Lesur by Police Magistrate Cressor at Owen Sound, while he was also sent up for trial on the charge of bigamy.

WEDDING BELLS.

BAIRD—FINKLE

Moose Jaw (Sask.) News.

The marriage of Miss Grace Finkle, daughter of Mrs. W. H. Finkle, of Belleville, Ont., to Mr. Wm. Edgar Baird, son of Mr. and Mrs. Wm. Baird, Ottawa, Ont., took place at the home of the bride's sister, MRS. H. Wright, 1149 Third Ave. N. E., on the 28th inst. at 1.30 o'clock. The ceremony was performed by the Rev. Wm. A. Guy, of Regina.

The bride, who was given away by her brother-in-law, Mr. S. H. Wright wore a wedding gown of cream Duchess satin, with veil floating from a bloom-wreathed Juliet cap, and carried a bouquet of roses and lily-of-the-valley. Mendelssohn's wedding march was played by Miss Della McGirr, and Mr. Harold Baird, brother of the groom, sang during the register "When You Are Near." A buffet luncheon was afterwards served, at which the Misses Elizabeth Innis, Della Carleton, Beatrice Clarke and Evelyn File assisted.

Mr. and Mrs. Baird left on the afternoon train for the east, and upon their return will reside at Wardell's Apts. The bride travelled in a dark shade silk suit with hat to match.

CALLED BY DEATH.

MRS. SARAH BUTLER.

The death occurred at the residence of her only son, G. H. Butler, 27 Temple Avenue, Toronto, on Thursday morning, of Sarah Mey Howard, relict of the late G. Butler. She had been in poor health for the past few weeks, but the end was unexpected. Mrs. Butler had been a resident of Toronto for the past five years, having been born in Belleville, Ont., 64 years ago. Her husband predeceased her nine years. She is survived by an only son, G. H. Butler, another son, Lieut. Harold Butler, having been killed in action in June, 1916. The funeral was private and took place this morning. Interment was made at Woodstock.

A long official report from Rear-Admiral Albert Gleaves describing the incidents involving encounters of American troopships and their convoying war vessels with German U-boats in June falls to bear out the account of these incidents contained in an official statement furnished by the U.S. press.

BRIDGE STREET PAVEMENT COMES TO A HEAD

Council Decides to Build an Asphalt Macadam Pavement—Some Other Matters Considered at an Adjourned Council Meeting—Contractor Asked For Extras on Sewer Construction

At an adjourned meeting of the City Council, held last evening, West Bridge street pavement was again discussed at considerable length. Letters from eleven ratepayers on the street were read asking for the withdrawal of their names from the petition for an asphaltic concrete pavement. The result of the meeting was that a motion prevailed for the Council to lay an asphaltic macadam pavement which will cost about one-half of the asphaltic concrete pavement.

This pavement will be constructed either on petition of the ratepayers or, by advertising, but the City Council is determined to end the matter once for all.

The members present were:

Mayor Ketcheson, Aldermen Woodley, Deacon, Whelan, Parks, Robinson, Platt and Marshall.

Accounts, communications, etc., were on motion, laid upon the table and the Council went into committee of the whole, Ald Deacon in the chair.

A petition for an oil macadam pavement on John street from Victoria avenue to Alexander street was presented and asked to be passed.

A report was presented showing the petition was properly signed.

A motion prevailed that the prayer of the petition be granted.

A petition for a sewer on a portion of Sinclair street to Catherine street, was presented.

A motion prevailed that the prayer of the petition be granted.

Bridge Street Pavement

Messrs. Geo. B. Warham, B. McMurray, Geo. H. Mossman, J. C. Wadell, Geo. Perry, Mrs. Mary E. Ingram, C. H. Elliott, Mary E. Wiggins, Martha H. Perkins, Byron Meyers and Rev. A. Martin, wrote the Council asking that their names be taken off the petition for an asphaltic-concrete pavement.

Ald. Parks said there was no misrepresentation as to price of the pavement.

Mayor Ketcheson said that the City Solicitor had given his opinion that if any ratepayer desired to withdraw their names from the petition the matter can be taken before the Judge and in this way the matter can be disposed of.

Ald. Parks—I am making a mandamus from my solicitor in reference to the matter because the Clerk did not file to the petition.

Ald. Deacon—Forty per cent. of the ratepayers of Bridge street wish to withdraw their names from the petition. Are we going to force upon the ratepayers a pavement they do not want.

A petition was read asking that a macadam pavement be constructed on Bridge street west.

There were only 13 signatures on the petition which was not sufficiently signed.

Mr. John Boyd stated he was a tax payer on West Bridge street, and he was in favor of a cheaper pavement than an asphaltic concrete. He would be willing to sign a petition for a macadam roadway.

Ald. Robinson—Who is going to pay for the work done as a preliminary part towards a pavement. A great deal of the material was placed on Ridley avenue where it was not needed as badly as it was upon other streets.

Ald. Parks—The contractor who put down the sewer on West Bridge street left $4,000 for the city to do the work of putting that street in as good a condition as it was before the sewer was put down. This money was for that purpose, or at least a part of it.

Ex-Mayor Panter—Weather conditions prevented the contractor from completing the sewer in 1915, but what was done by the Council of 1916 put the road in good shape. The work should have been completed.

Ald. Whelan—Some work was done on this street last year and the costs was charged up to Jamieson & Wylie the contractors who put down the sewer.

Ald. Woodley said the Council could put down a pavement within 30 days under the Local Improvement Act.

Mr. W. J. Dunnie asked Ald. Parks why he desired to force upon the ratepayers a pavement a number did not want. The figures given by Ald. Parks as to the cost of an asphalt concrete do not agree with the City Engineer as to the cost of the pavement.

Ald. Platt moved that the Council put down a pavement that will be satisfactory to the ratepayers, which power the Council has.

Mr. Mills, City Engineer, stated that he had given a price that was $4.68 per square yard for an asphaltic concrete pavement.

Mr. W. J. Campbell asked the City Engineer to make an estimate of the cost of the pavement. Mr. Mills read the estimated costs and there was no discrepancies as to price. He would be in favor of an asphaltic macadam pavement. Personnily he deeply appreciated the work of the City Council in this matter, and the thanks of the people of Bridge street was due the Council. He had no doubt the Council would put down a pavement that would be satisfactory to the ratepayers of the street.

Ald. Parks—I refuse to pay the 15 cent per foot it has cost to take away what has been taken off that street, and he would go ahead with an injunction in reference to that matter.

Water Wanted

In reference to a water main on Ridley avenue was at this juncture read.

Ald. Deacon—If the ratepayers are prepared to pay 50 per cent. of the cost it will be put down.

Mr. Weir, a resident of Ridley avenue, said that there was only 200 feet of a pipe to be laid, and the ratepayers benefited were willing to pay the 10 per cent. of the cost.

Ald. Deacon—The matter will be looked into and the ratepayers interested will be supplied with the cost so that they will know what they have to pay for it.

Ald. Deacon in speaking of the Bridge street pavement said he thought the ratepayers on that street should get together and agree upon having an asphaltic concrete pavement put down, which need not cost as much as the Front street pavement.

The committee rose and reported. The report was received and adopted.

Motions

Ald. Robinson moved, seconded by Ald. Woodley, that an asphaltic macadam pavement on Bridge street west be constructed under section 3 of the Local Improvement Act.

Ald. Robinson asked the City Engineer what such a pavement will cost.

Mr. Mills—Approximately $3.12 a square yard, and it will make a good pavement.

Ald. Woodley spoke in support of the motion. This was a happy medium between a high and low price.

Ald. Parks thought it should be put in as a notice of motion and especially as there was a petition for an Asphaltic concrete pavement which the Clerk has not signed.

Ald. Robinson—We should do something right away, and not leave it in abeyance.

Ald. Marshall concurred in the motion.

Ald. Parks—The motion is out of order. The petition has not yet been disposed of for an asphaltic-concrete pavement.

Ald. Woodley—The motion does away with the petition if the Council passes it.

Mayor Ketcheson said as far as he is concerned he would give the ratepayers the pavement they desired, but he had been in favor of no pavement being placed down during the war. A By-law was prepared for a tarvia macadam pavement to be put down on that street, but it was defeated by Ald. Parks who desired another kind of pavement. A number of ratepayers on that street have sent letters to the Council objecting to a high priced pavement and the petition for an asphaltic concrete should be withdrawn. If he had to rule, he would rule that the motion of Ald. Robinson was in order.

Ald. Whelan, in answer to a question, stated that the proposed pavement was the same as the tarvia only with an asphalt binder instead of tarvia.

Ald. Parks—There is one petition presented and it must be dealt with. The Clerk must certify to it or throw it out so as to make the matter legal.

Mayor Ketcheson—I rule that Ald. Robinson's motion is in order.

Ald. Parks—The City Clerk is not allowed to do his duty. The Clerk is a gentleman, but he for some reason has not certified to the petition.

Ald. Platt asked the Clerk why he did not sign?

City Clerk—It was not referred to the proper authorities and there were objections to the petitions by certain ratepayers who asked their names to be struck off.

Mayor Ketcheson asked the members of the Council who supported his ruling as the motion of Ald. Robinson being in order to vote.

Upon a vote being taken, six voted for the Mayor ruling. Ald. Parks alone voting against it.

The motion was then adopted, Ald. Parks voting against it.

Ald. Woodley moved, seconded by Ald. Whelan, that a sign be placed on the south-west corner of Zwick's Island warning bathers of the danger at that particular spot—Carried.

Pay for Extras

Mr. Thomas Manley addressed the Council as to a settlement of his account against the city in reference to the Bleecker avenue sewer. The clerk has his statement. He had waited 6 years for this settlement.

Ald. Woodley—As far as I know the matter is settled.

Mr. Manley—The matter is not settled and the Clerk has my statement.

The clerk read Mr. Manley's statement which showed that he claimed $3,558 for extras.

A motion prevailed that the matter be referred to the Public Works Committee.

Hon. Corby's Bequest

Ald. Deacon—The late Hon. H. Corby had left the city $5,000 for a swimming pool. A committee should be appointed to look into the matter.

Mayor Ketcheson—The estate is a large one, but the money will not come to us for some time. The bequest states that the pool is to be placed on Victoria Park.

Council adjourned until Friday next, August 10th.

The Agen-General of Alberta, John Reid, has issued ballot papers for voting on soldier candidates for the Legislature to some 350 units of the Canadian and Imperial forces in France, and the officers commanding the units will act as deputy returning officers.

GORMAN'S BOOT SHOP

Women's vici kid and patent leather pumps, regular $4.50 for $2.95; reg. $6.00 for $3.45

SAVINGS FOR WOMEN

THE way to choose your Talking Machine is to hear them all. Call in and hear---The Sonora, Columbia, Pathe, Edison or Victrola. We have all these machines on our floor.

This Columbia GRAFONOLA Mahogany or Oak Finish With 12 Selections for **$107.10** EASY TERMS

We have Edison Attachment For These Columbia Grafonolas

C. W. LINDSAY LIMITED 249 Front Street

$36.10 Buys this Grafonola and 12 SELECTIONS EASY TERMS

PALACE—Last Time Tonight

Matinee Daily. NORMA TALMADGE in "The Devil's Needle" "Never Again"—2 part Keystone. CHAPLIN in 'Easy Street'.

Does a Woman Keep Her Word? See the Greatest of Stars, **Ethel Barrymore** in "The White Raven." 2nd Chapter of "Mystery Double Cross" series.

A Play of a Bride Who Was Bought — God's Law and Man's With Viola Dana Closing Chapter "Voice on the Wire" Series.

GRIFFIN'S Last Time Tonight Special All-Star Program **Wallace Reid & Myrtle Stedman** in A PRISON WITHOUT WALLS. **Charlie Chaplin** in EASY STREET Mrs. Vernon Castle in PATRIA Prices: Children 10c. Adults 15c.

CITY AND VICINITY

ANNOUNCEMENTS

Notices of any character relating to future events for which an admission fee is charged or a silver collection will be inserted in the column of this paper at two cents per word. If a heading is desired an extra charge will be made, according to size. Minimum charge 50 cents.

The above also applies to announcements for societies, clubs or other organizations for future events, for which there is no admission fee.

Notices of annual meetings, $1.00 for first insertion, not to exceed seven lines.

WEDDING STATIONERY

A large line of wedding stationery at The Intelligencer Job Department. See this before purchasing.

Thomas Organ Piano Case, regular $175, Saturday for $145. Easy terms.—C. W. Lindsay, Limited.

A snap in a Webber Player Piano. Come in and hear it. Terms easy.—C. W. Lindsay, Limited.

If you are in need of a good Piano, here is a rare bargain Jewett & Co. Piano for $90. Terms $1.50 per week. C. W. Lindsay Limited.

Silk Dresses, Wool Dresses, Silk Blouses, Silk or Wool Sweater Coats, and a great variety of other goods are beautifully cleaned by our French Dry Process. Splan's, 327 Front St. Phone 816. j27-tf

HAT RENOVATORS

Panama Hats, Ladies and Gents' Panama and Leghorn Hats of all kinds, Bleached, finished equal to new. The Dominion Hat Cleaning and Shoe Shine Parlors, 253 Front St., Belleville. A2.6d.1

Get your Railway and Steamship Tickets by Canadian Pacific. S. Burrows, Agent. J7.d1d

GARDEN PARTY

On Wednesday, Aug. 8th, afternoon and evening, the Thurlow Red Cross Society will hold a Garden Party on Dr. D. W. Faulkner's lawn Foxboro. Good program and refreshments. Supper will be served at 6 o'clock. Admission, adults 25 cents; children 15 cents. a5d7d

Slightly used Lindsay Piano in Mission Oak, regular $350, now $275, guaranteed to be in perfect condition. Come in and let us explain our terms.—C. W. Lindsay, Limited.

SUMMER RESORTS

Kawartha Lakes "Viamonde" Attractively situated. Fishing, bathing, boating, dancing, excellent table. Illustrated booklet. Mrs. W. M. Graham, Stoney Julion P.O. Phone 6 Ebenezer. j28-d1m

DEAF PEOPLE

DEAFNESS AND NOISES IN THE HEAD can now be most certainly cured by the newly discovered "French Oriental" Cure. Many remedy good thing to the actual seat of the trouble, and effects a complete and lasting cure in a few days.

One box is ample to cure any ordinary case, and has given almost immediate relief in hundreds of cases which had been considered "hopeless."

Mr. D. Berthelet, of Dalhousie, N.B., writes: "Your new remedy which I received some time ago, has COMPLETELY CURED MY DAUGHTER AFTER MORE THAN TWENTY YEARS DEAFNESS. I will be pleased to recommend it to all my friends."

Scores of other equally good reports. Can you hear today, which can be forwarded securely packed and post paid in any address upon the receipt of postal of money order for $1. There is nothing better at any price.

Address:

"ORLENE" CO., H. T. RICHARDS, WATLING STREET, HARTFORD, KENT, ENGLAND.

Please mention this paper.

Marshmallows

A Delicious Summer Confection. Some nice, fluffy, fresh ones just in, the "G. B." make.

50c a lb.

CHAS. S. CLAPP

CHURCH DIRECTORY.

THE BELLEVILLE BUSINESS MEN'S BIBLE CLASS has adjourned until Sept. 16th, 1917. During the adjournment members are invited to attend the Sunday Morning Ladies and gentlemen's every Sunday, 10 a.m. in Bridge St. Church Parlor. In the meantime members are requested to notify one of the undersigned officers:

E. M. Ashe, K. P. Anderson, F. E. O'Flynn, Pres. Ch. Flower Com. Teacher

CHRIST CHURCH (Anglican)
Rector, Ven. E. Sharpe, D.D., Residence Bridge St. Commercial St. Tel. 48.
War Anniversary—"Service Over" Oct. Holy Communion, St. George's ..... 8 a.m.
Sunday School ..... 9 a.m.
Church Communion ..... 11 a.m.
War Retrospect ..... 7 p.m.
Seats Free. Visitors welcome.

BRANCH CHURCH—Reformed Episcopal, Bridge St. Corner Pleasant, Victoria Ave. Services Thursday and Church Sunday Phone 663. Rev. J. W. Bixby, Rector.

BRIDGE STREET METHODIST CHURCH Pastor—Rev. Dr. Scott.

Rev. Robt. McCullough will take charge of services during Rev. Mr. Scott's absence for the month of August.

INTERNATIONAL BIBLE STUDENTS ASSOCIATION

Sunday 3 p.m.
"The Kingdoms of this World."
"In the Beginning."
You are cordially invited to attend these Bible Studies every Sunday.

ST. THOMAS' CHURCH.
Rector—Ven. Archdeacon Seamish, M.A. Residence, Church St. Phone 38.
8 a.m.—Holy Communion.
10 a.m.—Sunday School and Bible Classes
11 a.m.—Holy Communion with sermon—"Stewardship."
7 p.m.—Shortened Evensong with sermon "Solomon the Wise."
Organist and Choirmaster, Mrs. Rae, A.R.C.O., organist and choirmaster.

HELP WANTED—FEMALE

LADIES WANTED TO DO PLAIN AND light sewing at home, whole or spare time; good pay, work sent any distance; charges paid. Send stamp for particulars. National Manufacturing Company, Montreal. a4-4d.w

WANTED COMPETENT WORKING housekeeper. Apply Mrs. W. H. Ponton, 18 Charles St. j7-4d-tf

WANTED—EXPERIENCED SEWING Machine operators. Also smart young girls to learn. The Deseon Skirt Co. j27d-tfm

HELP WANTED—MALE

WANTED—BOILER MAKERS, HANDY men and labourers. Apply Marsh & Heathers. a30-d.t.f

TO RENT

TO RENT—OFFICE OR STORE, IN CAMPbell street, immediate possession. Apply E. W. Adams, 8 Campbell street. 11

TO RENT—FURNISHED ROOMS FOR light housekeeping, also room with heat, all conveniences. Box 8, Intelligencer Office. 8-tfd

FOR SALE

FOR SALE—SINGER SEWING MACHINE series drawer, drop head, good as new. Apply 171 Foster Ave. 31d

FOR SALE—TWO STORY STONE DWELLing, two rooms, bath, one acre ground, fruit trees, 10 Charlotte St. Apply E. W. Adams, 10 Campbell St. 30-6d

FOR SALE—GOOD LAND, BRICK House, good water, 1½ miles from Thurlow, north of G.T.R. Sell cheap or without crop. Apply Sam Carson, Station P.O., Bailey Ont. j30-d1w

FOR SALE—OXFORD RANGE (No. 8); also Heater; both in good condition. Apply M Colborne St. (near Pentagon) Lock Workshop. 2d

BUSINESS PERSONAL

IMPORTANT—If you are selling out I will pay you the highest price for furniture, pianos, organs, clothing, watches, jewelry, etc. Correspondence from the East. Orders promptly attended to. 31y-d-tf

LOST

LOST—ON WEDNESDAY ON CEDAR OR Cloverdale Park, a Dashing Suit. Finder return to this office. 1t

WANTED

SCRAP IRON CAN BE MADE INTO guaranteed tread double service tires, concrete proof, blow-out proof, will outwear two of any other tire. Scrap iron you send for tires; or we pay 1 cent a pound for old tires; we buy, sell and exchange tires and second-hand tires, all tubes; vulcanizing our specialty. Auto Tire Exchange, 631 Yonge Street, Toronto. a2w-4d

NOTICE TO CREDITORS

IN THE MATTER OF THE GILMOUR MINING COMPANY, Limited, of Gilmour, Insolvent.

NOTICE is hereby given that the above named Insolvent have made an assignment to me under R.S.O., 1914 Chapter 134 and amendments, for the benefit of creditors.

A meeting of the Creditors will be held at the Assignee's Office, Court House, Belleville, Ontario, Friday, the 10th day of August, A.D., 1917, at the hour of 2.30 o'clock in the forenoon to receive a statement of the affairs of the Estate, to appoint Inspectors and give directions with reference to the disposal of the said Estate.

All persons claiming to rank upon the Estate of the Insolvent must file their claims, duly verified by affidavit, with me on or before the 20th day of August, A.D., 1917, after which date I will distribute the Estate having regard to those claims only of which I shall then have had notice.

Dated the 1st day of August, A.D., 1917.

M. B. MORRISON, Assignee.

W. CARTER, Solr. for Assignee.

Court House, Belleville, Canada. a4-11.14.18

The British War Aims Committee is arranging campaign meetings throughout the country. The first will be held Saturday. The Premier will be the chief speaker. One hundred members of Parliament will be present.

IN THE MATTER OF THE QUINTE PRODUCE COMPANY LIMITED.

NOTICE IS HEREBY GIVEN that all Creditors of, or persons having any claim against the above named Quinte Produce Company, Limited, Head Office, Belleville, Ontario, are required to forward, post prepaid or to deliver to the undersigned, the liquidator of the said Company under a resolution for the voluntary winding up of the said Company passed on 31st July, 1917, their names and addresses, with full particulars in writing of their claims against the said Company, account and the nature of the securities, if any, held by them, and all persons indebted are to settle claims by the 1st September, 1917.

AND TAKE NOTICE that after the first day of September, 1917, the said liquidator will proceed to distribute the assets of the said Quinte Produce Company Limited, amongst the persons entitled thereto, having regard to the claims of which he shall then have had notice and that the said Liquidator will not be liable for the said assets or any part thereof so distributed to any person claims he shall not have received notice.

Dated at Belleville the 1st day of July, 1917.

ALEX. MOORE, Liquidator
Quinte Produce Co., Ontario.
WM. CARTER, Solicitor for Liquidator
Joint Solicitors for Liquidator,
Belleville, Ontario.
d.w.f.t.w.a2.16.23

her abandonment of the speaking stage.

Many scenes in "The White Raven" give Miss Barrymore opportunity to wear a variety of costumes. From a dance hall girl in an Alaskan "honky-tonk" to a gorgeous prima donna Miss Barrymore has rare opportunity for contrast, none of which is neglected.

In the first part of the production Miss Barrymore, for the first time in her career, sings a song and dances. Never before has she been seen in such a role and it was only because it was absolutely essential to the dramatic values of the picture and because of her unwavering devotion to the screen that she consented to appear in the necessarily bizarre costume.

In "The White Raven", Miss Barrymore has the most exacting role of her screen or stage career. It calls for a heritage and back again to a success that is threatened with undoing, she plays a complete picture, every emotion a woman can experience. In some of the scenes, where this profitable role of the screen works, there are three or four hundred rough and dissolute characters, pictured at such realism as the Yukon country offered during the mad scramble for gold.

And by her wonderful art, Miss Barrymore has herself into her surroundings, lending conviction to the scenes not always pleasant, but ever dramatic.

"GOD'S LAW AND MAN'S"

In "God's Law and Man's," the Metro-Columbia screen version of Paul Trent's novel, "A Wife by Purchase," directed by John H. Collins, which will be seen at the Palace Monday and Tuesday, matinee and night, Viola Dana, the star, plays the part of Amela, the little Hindoo girl, and dances the native Hindoo dances. Miss Dana's first appearance in public was as a dancer, and she is unusually proficient in the art.

Amela, the heroine of the story, is destined for the worship of the temple of Krishna, whose priests demand the youngest and most beautiful girls to be brought to the temple Kunda Ram, a native [illegible] upon the superstition of her old nurse to send her there. She is saved by Claude Drummond, who is an English surgeon stationed in the region.

Practices and ceremonies in connection with the curious religion and superstitious are shown in detail, and the colorful life of the tropics is reproduced on the screen. Miss Dana as Amela wears the native Hindoo costume, adorned by many strings of vari-colored beads.

"God's Law and Man's" affords Miss Dana the opportunity for strong emotional acting, combined with the winsomeness of manner that is peculiar to this little star.

POWER OF THE PRESS.

Must Help to Bind the British Empire More Closely Together.

The views expressed by the Ministers from the various British Dominions on the duties and responsibilities of the press, at a luncheon given in their honor in London, by the Empire Press Union during the War Conference may not have contained any new or striking statements. The utterances, however, noteworthy for the importance the speakers manifestly attached to the part which the press is capable of playing in bringing about the realization of those ideals at which the Empire is aiming. This was particularly noticeable in the speech made by one of the Indian delegates, Sir James Meston, Lieutenant-Governor of the United Provinces of Agra and Oudh. He earnestly hoped, he said, that when peace had been re-established, measures would be adopted to enlighten the people of the Empire as to what India actually likes, and what she was capable of in the future. He would like to see a joint delegation consisting of British statesmen, representatives of all the Dominions, and delegates from the Empire Press Union, visiting India for this purpose.

The same desire to cooperate with the press, as fully as possible, was noticeable in the other speeches. It was also a welcome degree of understanding of what was needed. Thus, Sir Robert Borden declared that, speaking for Canada, he could say that she was ready to do her utmost, by means of improved transport and intercommunication, to draw closer together the bonds so happily between the Motherland and the Dominions, and between the Dominions themselves. Sir Wilfrid Massey, speaking for New Zealand, dwelt upon the need for better communication between the Motherland and the Dominions in the transportation, mail, and cable service.

Perhaps the most important points brought out were those which dealt with the need for a fuller intercommunion between the Dominions themselves, and for a greater effort on the part of the Dominions to understand and appreciate India. India has deserved well of the Empire. She has given freely of all she had in the prosecution of the war, and has out even a blot at terms. Indians have fought side by side with men from Australia, Canada and South Africa, and it is impossible that this comradeship has not done something to lessen the prejudices which these Dominions entertained for the Indian before the war. It may not be possible for such improved views to take the form of an immediate change in policy in regard to such matters as immigration; but it probably will secure, at once, that more considerate treatment for Indians to which India, not unnaturally, attaches great importance. As Sir James Meston fully recognized, in bringing about this very desirable change of heart, the press will do much by being at pains, as he put it, to "educate the men in parts of the Empire as to what India is really like."

A Tablet to Champlain.

At "The Narrows" between Lakes Couchiching and Simcoe a tablet was unveiled by Hon. J. L. Decarie on August 1st, 1917, the inscription on which reads as follows:—"1615-1915. Erected by Champlain. The intrepid French explorer who had discovered Georgian Bay while men into central Ontario starved at this grail, now known as "The Narrows" to fish with his Huron allies, before setting out on the famous expedition against the Iroquois in September, A.D. 1615. Erected August, 1st, A.D. 1915, the tercentenary anniversary of the arrival of Champlain at his Huron allies at Cahiague, the Huron capital, which was in this neighborhood."

RITCHIE'S

SATURDAY OFFERINGS!

On Timely and Much Wanted Merchandise

45 inch FLOUNCING VOILES 69c yd. Reg. to $1.10 yard

Several hundred yards of fine Flounching Voiles at Saturday's bargain price Saturday. They are all prettily embroidered and have scallloped edges, several different patterns in the lot; and many of them new and have never been cut into. 45 inches wide and a bargain at ..... 69c.

Ladies' Silk Sweaters Reduced from $7.00 and $10.00 to **$4.95**

Just think of actually saving from $2.00 to $5.00 on a New Silk Sweater. These are all new with the large collar and without lapel edges, several different patterns in the lot; bright colors such as Copenhagen, Yellow, Mauve, Grey, Champagne. Saturday your choice $4.95

Smart New and Stylish **Sport Skirts** Values to $5.00 SATURDAY— **$2.49**

A manufacturer's clean up lot of the season's newest Wash-Skirts in becoming Sport Patterns, to be placed on sale at $2.49, although the actual values are $4.00 and $5.00. They are in the latest Sport and Stripe designs and smartly fashioned of Gabardines, Repps and Linen finished materials, featuring the large pockets and belt at waist which is gathered to give that stylish shirred and full effect. Sizes 24 to 30 waist.

RITCHIE'S MENS STORE

MEN'S SHIRTS 69 cts. Soft Negligee Shirts in pretty stripe patterns and splendid washing materials. Sizes 14½ to 16½. On sale at .... 69c.

MEN'S STRAW HATS 98c Smart and stylish Sennet Braid Straw Hats in Boater style. Regular values $1.25 to $1.75. Clearing tomorrow at 98c.

Boys' Sport Blouses 39c Splendid materials, neat patterns, and made of fine percales, etc. Reg. 75c. Saturday 39c.

Boys' Bathing Suits 39c Boys' two piece Bathing Suits Sizes 24 to 34, good blue and splendid quality material. Reg. 50c. On sale at 39c. Suit.

Stetson Hats, Reg. to $5, clearing at $3

The Ritchie Company Limited

FAIR A FOOD SAVING PLANT

Governments Co-operating to Make Exhibition Great Object Lesson

"Production, conservation and thrift" will be the Confederation Year slogan at the Canadian National Exhibition, every department of which will radiate the "Win the War" spirit. The Governments, Dominion and Provincial, are co-operating with more than usual vigor in the work of preparing exhibits and demonstrations in connection with the campaign, to speed up production and cut down waste, and there will be a splendid enlightening exhibition of national resources. It will be a great food training camp. The home will be the subject of educational demonstration, of a practical nature, that the housewife may be impressed with the importance of backing up the work on the farm. A "food waste is—can it" demonstration by experts will be given daily, while domestic science lessons in a model kitchen in the Women's Building will be another of the many special features of interest to women.

THOUSANDS OF MEN REQUIRED FOR HARVESTING IN WESTERN CANADA

Thousands of Men are required to help in the great work of harvesting the Western crop. The task of transporting to the West this great army of workers will fall to the lot of the Canadian Pacific Railway.

Excursion from points in Ontario to Manitoba, Saskatchewan and Alberta, will be run, and special trains operated, making the trip in about thirty-six hours, without change or transfer.

"Going Trip West," $12.00 to Winnipeg.

"Returning Trip East," $12.00 from Winnipeg.

Consult C.P.R. Agents regarding transportation west of Winnipeg.

GOING RATES

August 22l and 30—From Toronto, Sudbury Line and East, but not including Smith's Falls or Renfrew, also from Main Line East of Sudbury to, but not including Northbay.

Further particulars from S. BURROWS, Canadian Pacific Ticket Agent, or W. B. Howard, District Passenger Agent, Toronto. a5-1.2

12 PAGES

THE DAILY INTELLIGENCER

PAGES 9 to 12

VOL. 53. BELLEVILLE, ONTARIO, SATURDAY, AUGUST 4, 1917. No. 28

PHASES OF THE BIG WORLD WAR TOLD IN PICTURES

On the British Western Front.—Despatch riders at the end of their journey (note the trenches), resting, Battle of Messines Ridge. —Photo by courtesy of C. P. R.

On the British Western Front.—A corner of the battle field near Arras. —Photo by courtesy of C. P. R.

On the British Western Front.—Washing day on the bank of the Scarpe, Feuchy. —Photo by courtesy of C. P. R.

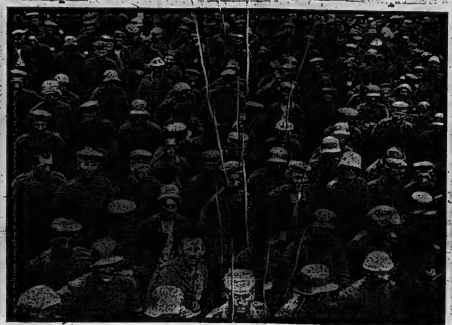

On the British Western Front.—Prisoners taken in the new push round Messines. —Photo by courtesy of C. P. R.

On the British Western Front.—Laying a light railway on captured ground. —Photo by courtesy of C. P. R.

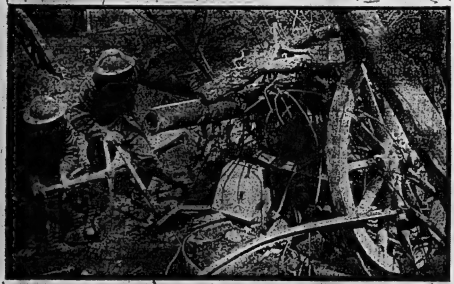

On the British Western Front.—Clearing a captured gun. —Photo by courtesy of C. P. R.

Tented Life In Canadian Rockies

For sheer joy of living for the most complete emancipation from the bondage of civilized life, give me the tented life in the Canadian Pacific Rockies.

With a guide, a pack and a saddle pony, a supply of food, and a tent or two, we leave Banff or Field and face the allering trail and the untrodden vales. Miles and years behind are cities and towns and trains and creditors and city owners, and even war. After hours of trail journeying, over as many kinds of paths as you can count on fingers and toes, the first camp is struck and none too soon for the tenderfoot who has been in the saddle for some years.

Then one enters upon the tented life and a rare life it is. How tiny the little tent in the world of hills, but it is Home for the time. No sooner is it pegged down that Bill has by magic started a roaring fire going and set free the most delicious odors for the epicurean feast that soon follows. A fallen tree serves as a mahogany table, a stump or two as upholstered chairs and what more world you have? We actually can get along without finger bowls or napkins. Could a cannibal be greedier than we are, as the bacon and the bread and the prunes disappear and the black old tea pot never runs dry. Then the camp fire! What witchery in the erratic flames with which the mountain winds are playing, what thrills of physical well-being as we fire-worship. Non-pareil like well-fed cats and are unashamed. Then the camp fire symposium: the tales, true and less true, the singing, classic and otherwise, and such good fellowship as is rare!

So to bed. There is a row. The centre sleeper in his sleeping bag looks like a stuffed giant, the rest of us are content with the warm Hudson's Bay blankets of simple fold. Oblivion wakes on the campers until the morning wash finds ice cold stream makes a complete awakening. And what a day it is, rarer than any poetic day in June in the other part of the world where men crowd together. Trails and paths invite exploration on every hand, mountain slopes say, come over and climb us for the panorama we will reveal. Wild life is revealed at times, for it is the home of big and small game—bear, mountain goat and sheep, porcupine, marmot, ptarmigan, eagle. Truly is it a marvel world, and the fleeting life cheerly. In a little tent makes one of the happiest experiences of life and [illegible] as well.

On the British Western Front.—Once Boche land, Art. Officers at mess. —Photo by courtesy of C. P. R.

BUSTER BEAR LIKES BACON

High Price Does Not Bother Him For the Buster is a Thief

A bear that has educated himself into all the curves of the art of stealing grub from prospectors' cabins is causing a lot of trouble on Caltna creek, near Nelson, British Columbia. He has cleaned J. W. Mulholland of some worth of food this season, and Charles O. Woodrow came in recently and reported that bruin had climbed more than 15 feet up a tree and consumed a three weeks supply of food that he had packed in. The loss is much greater than the value of the food, because of the labor involved in packing it up the creek to the claims.

Bruin is a gourmand when it comes to bacon and when he gets a side purchased at 45 cents a pound he acquires a taste that no one but a millionaire could pay for very often. Bruin will swear for it, but there are indications that wise as he is in dodging anyone with a gun he will pay pretty soon; if the prospectors have to use hand grenades, a 42-centimeter gun and chlorine gas to do it.

Mr. Woodrow left his pack of grub tied up high and dry near a cabin and went up the creek to get some tools. When he returned he found nothing but enough some scattered paper and rags and flour plentifully besprinkled in all directions. The bear apparently climbed up the tree, tore open the bag of flour and then climbed down when the flour began to fall. That he returned up the tree when the flour supply below gave out was shown by the white marks of his paws on the trunk.

But bruin made even a cleaner job of the Mulholland food supply. He broke into the cabin, and not only did he eat everything edible, but he carried away all sorts of stuff, including cans and a box of cartridges which were in a pack. Mr. Mulholland tracked him for some 100 yards, but bruin in that distance appeared to have dropped nothing.

The bear also smashed up the cookstove, having been attacted by the hunger inducing smell of the interior of the oven.

Bruin is self educated, but exceptionally wise in the way of mankind. Another prospector proved that last year. Having suffered the loss of much food, he prepared a particularly tasty morsel for the bear and left it in the cabin, with a notice on it to warn any prospectors or hunters that might enter that it was intended for bruin, and bruin alone. The bear arrived in due course—and ate everything edible and some things that were not, but passed up the meal that had been prepared for him. And it was bacon, too. This prospector declares that the bear must be able to read.

Hans Hage shot a grizzly up the creek a couple of weeks ago, and prospectors in the district thought that their troubles might be over. But the recent losses have convinced them the grizzly was not the culprit. A black bear is blamed.

Bourassa To Walk the Plank

L'EPIPHANIE, Que., Aug. 1.—There is more seeming discord among the "Antis". It was apparent at the meeting held here. It opened with a general criticism of Mr. Bourassa and his followers of 1911. Then Calixte Ethier, M.P. for Two Mountains, coupled with Mr. Bourassa the Catholic clergy of Quebec.

"Has Bourassa ever constructed anything?" asked Mr. Ethier in scorn of his fellow anti-conscriptionist. "What has he done? Has he not always destroyed? Has he ever built up? Has he ever done anything in the interests of the country since 1896? He has used the clergy of the Province as a footstool. They have boomed him."

Sons of the Dollar

"Ethier, Ethier," pleaded P. A. Seguin, M.P., in gentle reproof.

"Another subject," admonished Mayor Martin, who likewise was seated on the platform. But Mr. Ethier went on his way.

"I have no sympathy with the LaLumieres and the sons of 'liberty,'" he continued, in reference to other anti-conscriptionists. "The sons of liberty only want to take a dollar out of your pockets. Don't raise any panic. You would only be the first to suffer. Do not have anything to do with revolution. Do not declare a strike. Oppose conscription, but not with blood.

Stands up For the Clergy

It was now Mr. Ethier's turn to receive criticism. Mayor Martin reproved him for his reference to the clergy.

"A man who follows the advice of our Bishops and our priests will do well," he said. But Mayor Martin likewise had denunciation for the Nationalists of 1911, while admitting that Bourassa himself might have been sincere.

Both Mr. Ethier and Mayor Martin drew pictures of haughty officers covered with medals and badges marching into the poor man's home and demanding his sons.

The invitation extended by Sir Robert Borden to Sir Wilfrid Laurier to join a coalition Government aroused ridicule.

"Sir Wilfrid was too old a fox to be caught like that," ejaculated Mr. Lafortune, in doubtful compliment to his leader.

Mayor Martin went further. He compared the incident with the devil tempting Christ. "You remember how the devil took Christ to the top of a mountain and tempted him with the kingdoms of this world? Well, it was the same thing with Borden and Laurier. What, Sir Wilfrid Laurier join that Cabinet! They are nothing more than public thieves. They have alowed the public funds to be stolen."

"Bigots of Ontario, Cowards."

Mayor Martin strongly repudiated any suggestion that people in Quebec were cowards. Had recruiting been properly handled in the Province, he said, there would have been perhaps as many recruits as from "the bigots of Ontario." The real cowards were in Ontario, for they ran across the line when conscription came up.

'Ontario is jealous of us," he said. "They know that if Quebec ever leaves Confederation we have all the railway terminals and that here the Customs duties are collected. Even if we took over our part of the national debt it might perhaps be better than staying with them."

Country Correspondence

THURLOW

Mrs. Percy Wickett and daughter, of Toronto, are spending the summer months with her parents. Mr. Wickett, formerly of here, has enlisted, and is with the 80th Grenadiers at Camp Borden.

Miss Alma Bradshaw, Oshawa, is visiting her parents, Mr. and Mrs. C. Bradshaw.

Mrs. Jas. Bunnett, jr., returned home on Tuesday after attending the funeral of her aged grandmother at Belleville.

Mr. Peter Johnson, N.S., is the guest of his brother, Mr. Geo. Johnson.

Miss Bell Clazie has resumed her duties with the Ritchie Co., Belleville.

Mr. P. O'Neill has purchased a Maxwell car.

Mr. H. Muir, Toronto; Mr. J. A. Mills, Chicago; Mr. and Mrs. W. Barlow, North Bay, Mrs. Sam Cross, Mr. Garnet Barlow, Trenton, and Miss Vera Muir, Belleville, spent a few days last week at the home of Mr. Jas. Bunnett's.

Mr. and Mrs. W. McFarlen called in our neighborhood on Sunday.

Mrs. P. O'Neill visited friends in Lonsdale last week.

WALLBRIDGE.

Mr. Milton Ketcheson, of Saskatchewan, spent last week with his parents, Col. and Mrs. W. G. Ketcheson.

Miss Mildred Heath, of Stirling, is spending the holidays with her grandparents Mr. and Mrs. Geo. Barton.

Miss Marjorie Thompson, of Belleville and Master Perry Sine, of Thurlow, are visiting at Mr. Jack Kiernan's.

Mrs. Guy Smith and children, Ewart and Glorian, of Ottawa, is visiting her parents, Mr. and Mrs. W. H. Nobes.

Mr. Arthur Partridge, Miss Annie Partridge, Mr. and Mrs. Nelson and little son, of Warkworth, visited recently at Mr. J. W. Soclery's.

Mrs. O. F. Laver, of Norham, spent last week with her parents, Mr. and Mrs. S. E. Lane.

Mrs. Fred Longwell and sons, of Streetsville, visited last week at Mr. Clem Ketcheson's.

Mr. and Mrs. Holmes, Mr. and Mrs. Chas Bailey and Mr. and Mrs. Fred. Bikley, motored to Madoc, and expect to visit the huckleberry region before they return and hope to get a good supply of berries.

Quite a number from here attended the Camp meeting at Oak Lake on Sunday.

Miss Flo Graham, of Albany, N.Y., who spent last week at her old home on the Hill went on Sunday to visit her brother and sister in Murray.

Master Harold Bird, of Thurlow, visited his grandparents, Mr. and Mrs. F. J. Bird during the holidays.

6TH LINE OF SIDNEY

Rev. and Mrs. Sharpe were guests at Mr. Harvey Dafoe's, one day last week.

Mr. and Mrs. Geo. Sine, of Rawdon, were guests of Mr. Egbert Sine on Sunday.

Mrs. Malt Sine and Mrs. J. A. Lott are campaing at Oak Lake.

Mrs. W. D. Ketcheson, of Peterboro, is visiting relatives here.

Mr. Geo. Acker, of Rawdon, is stopping on the 6th Line again.

Miss Maud Lott had the misfortune of scalding her foot

Mr. and Mrs. Dan Forstall, of Canniston, are visiting at Mr. Robert Smith's.

Miss Myrtle Bell is confined to the house with inflammation of the eyes.

NILES CORNERS

The farmers took advantage of last week's fine weather by putting in their hay crops.

Mr. and Mrs. Wesley, Thompson and Mrs. Benj. Ellis motored to Oak Lake to attend the Tent meeting on Sunday.

Mr. H. M. Pettingill and his sister, of Rose Hall, were guests of Mr. and Mrs. Peter Clapp at the dinner hour on Saturday.

Mr. and Mrs. Avery and Mrs. William Bourel, of Wellington, were guests of Mr. and Mrs. Earl Ellis at the tea hour on Friday.

Miss Mable McCartney, of Rose Hall, returned home on Friday after spending a few days with her cousin Miss Gladys Ellis and other relatives here.

CARMEL.

Miss Wanda Reid is spending a few days with her friend, Miss Olive Honeywell, Canifton.

Mr. H. Honeywell occupied the pulpit on Sunday.

Mr. and Mrs. B. Pitman spent the week-end with the latter's parents, Mr. and Mrs. John Symons, of Sidney.

Mrs. Charles Brintnell has been visiting her parents, Mr. and Mrs. Bronson.

Mr. and Mrs. Paterson, Stirling, and Mr. and Mrs. C. Pitman, Foxboro, were Sunday visitors at Mr. J. B. Paterson's.

Mrs. Rosenfield, of Buffalo, and Mrs. Pape, of Toronto, are visiting at Mr. J. H. Derbyshire's.

Mr. Alex Bradshaw and daughter, of Chatham, were renewing old acquaintances in this vicinity, last week.

ECONOMICAL TRAVEL

Whether you are going West to homestead, or only for a trip, the most economical method of travel is to take advantage of our low Homeseekers' fares good going on special excursions every Monday. For tickets and full particulars, apply to F. M. Fiske, Station Agent, or V. Nicholson, City Agent, Canadian Northern Railway. t,t,s,tf

The Intelligencer will be published at one o'clock on Saturdays during July and August, and will be published at 4 p.m. on Wednesday as usual. The business office will close at 5 p.m. sharp, on Saturdays.

Farmers Despair Of Getting Help

The different labor departments of the Ontario Government are being besieged with calls from farmers for harvest help. There are at present over 2,000 applications for help in the hands of the Government bureaus unfilled. The recent hot weather has brought the fall wheat rapidly to maturity. In the meantime the farmers have been making the best of the hot weather to gather in their delayed hay crops. They are seriously handicapped, however, by the labor situation, and wheat which should now be cut is still standing while the farmer gathers in his hay.

Dr. G. C. Creelman, Commissioner of Agriculture, states that Ontario will have the biggest oat crop in the history of the province. He estimates that there will be 125,000,000 bushels, as compared to the average crop of 100,000,000 bushels. No more rain is needed, he said, until after the crop is placed in the barns.

DEMAND IS GREAT.

"There is a great demand for farm labor and the demand is rapidly increasing, but we are hoping to be able to meet it," said Dr. W. I. Riddell of the Government Labor Bureau. This department is working hand in hand with the Ontario Provincial Resources Committee.

At the request of Premier Borden the Canadian Manufacturers' Association has addressed an appeal to its members, urging that they put forth such efforts as will demonstrate the efficiency of their organizations when it comes to a question of rendering aid in a national crisis. The circular urges that no farm produce be allowed to go to waste, so that nations fighting Canada's battles may not starve. Such wastage, it points out, "is almost treasonable negligence."

FARMERS DISAPPOINTED.

In a summary on his report from the District Representatives, Premier Sir William Hearst, acting Minister of Agriculture, stated that on account of the overlapping of the two crops the farmers are almost in despair of securing adequate help to get the crops in at the right time and in the best condition. Much disappointment is being expressed at the slow response so far of men from the cities and towns to give the help that is expected during the summer.

A family reunion was held at the home of Mrs. J. W. Sparling, July 1st, when her two sisters, Mrs. B. Fairley, Calgary, Alta., and Mrs. J. W. Clarke, Yorkton, Sask., and her brother, Mr. J. Kribbs, Guelph, were all together for the first time in many years.

Miss Olga Herr, of the Wyandotte Street School, Windsor, took first honors among 275 candidates for entrance to the Windsor Collegiate Institute.

WINES, LIQUORS and BEERS BY MAIL

Bank, Express or Postoffice Money Orders or cash must accompany your order. If remitting by cash, the letter should be registered.

Your orders will be filled and shipped same day as received if sent to The Consumers' Import Company. Prices quoted below on liquors cover all charges on orders received east of North Bay. From North Bay to Sault Ste. Marie add 50c per package. West of Sault Ste. Marie add $1.00 per package.

Do not order C.O.D. Express Companies will not accept C.O.D. shipments.

OUR MOTTO—"Quality and Quick Delivery"

O'Keefe's

Special Ale, Special Porter, Old Stock Ale and Pilsener Lager

PRICES OUTSIDE TORONTO.

4 gal. keg	$2.00
8 gal. keg	4.00
Case of 2 doz. pints	3.00
Case of 2 doz. quarts	4.00

REFUND ON EMPTIES.

4 gal. keg, $1.00; 8 gal. keg $1.80; one case, 2 doz. bottles, $1.00, with a deduction of 5c each for any bottles short.

Canadian Whiskies

Good Goods.

Gooderham's Majestic	Case	9.00
	6 bot.	5.00
	4 bot.	4.00
	3 bot.	3.25
Seagram's One Star, Walker's Old Rye, Wiser's Recreation, Amber	Case	9.25
	6 bot.	5.25
	4 bot.	4.00
	3 bot.	3.25
Gooderham & Worts, Wiser's Old Rye, Maple Leaf Rye	Case	9.75
	6 bot.	5.50
	4 bot.	4.25
	3 bot.	3.50
Walker's Imperial, Royal Reserve	Case	10.00
	6 bot.	6.00
	4 bot.	4.50
	3 bot.	3.75
Corby's Special Selected, Seagram's Three Star	Case	11.00
	6 bot.	6.25
	4 bot.	4.75
	3 bot.	3.00
Gooderham & Worts' Special, Seagram's "83", Seagram's White Wheat, Wiser's Red Letter	Case	12.00
	6 bot.	[illegible]
	4 bot.	[illegible]
	3 bot.	[illegible]
Walker's Club	Case	12.50
	6 bot.	7.25
	4 bot.	5.25
	3 bot.	4.25
On Draught.		
Walker's Imperial, G. & W. Special, Seagram's "83"	5 gals.	22.00
	2 gal.	10.00
	1 gal.	5.75
	½ gal.	3.25
Old Rye, Old Malt	5 gals.	20.00
	2 gals.	9.50
	1 gal.	4.50
	½ gal.	2.50
Extra Old Rye, Extra Old Malt	5 gals.	22.00
	2 gals.	9.50
	1 gal.	5.00
	½ gal.	2.50

SPECIALS

Here is a list of particularly good liquors which we are able to offer by the case at the following prices:

	Per Case
SCOTCH WHISKIES.	
Campbell's 10-year-old	$12.00
Campbell's Imperial Quarts	16.00
IRISH WHISKIES.	
Redmond's or O'Connor's	$12.00
Redmond's or O'Connor's Imp. Qts.	16.00
Burke's Three Star	16.00
BRANDY.	
Old Brandy	$12.00
V. Pinet & Cie., 3 Star	15.00
Hennessy's 1 Star, Martell's 1 Star, or Hines	22.00
GIN.	
Gordon's Dry, or Burnett's Dry	$15.00
RUM.	
Robert Andrews	$12.00
PORT WINE.	
Old Tawney	$9.00
SHERRY.	
Fine Old Golden	$10.00

Scotch Whiskies

	Per Case
Ian Macpherson's	$12.00
McAdam's Highland Dew	15.00
Gilbey's Three Goes or Sheriff's Three Star or Ian Macpherson's Imp. Qts.	16.00
Thistle Three Star or Dewar's Special or Usher's O.V.G. or Buchanan's Red Seal or Gilbey's Spey Royal	17.00
Sheriff's Three Star	17.00
King George IV.	17.00
Glenergan or Walker's Kilmarnock or Black and White or Hogg's White Cap or Usher's Special Reserve	18.00
Dewar's Blue Label or Sheriff's V.O. or Haig & Haig Three Star or John Haig's Glenleven	18.00
Perfection or Usher's Green Stripe or Old Mull or White Horse	19.00
McAdam's Highland Dew, Imp. Qts.	19.00
John Haig's Gold Label or Kilmarnock Red Label or Dewar's Special Liqueur	20.00
Bulloch Lade Gold Label or Haig & Haig Five Star or Bulloch Lade's Quart Flasks	21.00
Dewar's Extra Special Liqueur or Mitchell's Quart Flasks	22.00
Kilmarnock Black Label	24.00

Irish Whiskey

	Per Case
Power's Three Swallow	$16.00
Jameson's Three Star	19.00
Taylor's Coleraine, 10-year-old	19.00
Burke's Quart Flasks	22.00
Keegan's Quart Flasks	22.00
Mitchell's Quart Flasks	22.00

Full Price List will be Mailed on Application.

An assorted case of twelve bottles of liquor will be filled, based on above prices, which may change at any time, owing to European conditions.

ORDER FORM

CONSUMERS' IMPORT COMPANY

1168 St. James St. - - - - - - Montreal

I enclose $.....for which deliver me the following goods:

....

....

....

Name ....

Address ....

MEN WANTED FOR NAVAL SERVICE

STOKERS AND ARTIFICERS

Men from 18 to 38, British subjects, and with experience as Stokers or Engine Room Artificers are wanted for service during the war in the

CANADIAN NAVAL PATROLS

Pay: Stokers from $1.25 a day, Artificers from $1.85 to $2.50, free food, lodgings and kit and $20.00 to $25.00 monthly separation. Apply to

COMMODORE ÆMILIUS JARVIS, Naval Recruiting Officer, Ontario Area, 103 Bay Street, TORONTO.

Here's a Tempting Good-Night Lunch

Cheese, crackers and a foaming, sparkling invigorating glass of

Labatt's

SPECIAL ALE OR LAGER

After a motor ride this spread tops off the evening to perfection

Truly the family beverage—a great offering—a table drink that goes perfectly with all foods.

Sparkling! Invigorating! Satisfying!

On sale at grocers, cafes, hotels or direct from the brewery

KEEP IT COLD - SERVE IT COLD

John Labatt, Limited, Est. 1832, London, Canada

Gee Whizz! it's Great

Cornwall Mild Ale and Porter

Delicious Summer Drinks

Served cold at all leading Hotels, Restaurants, etc.

BELLEVILLE BOTTLING WORKS

Agents for St. Lawrence Brewery, Limited

TRUE ECONOMY

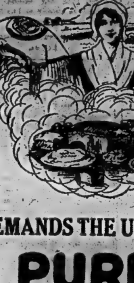

DEMANDS THE USE OF MORE

PURITY FLOUR

There is more actual food value in ONE POUND OF PURITY FLOUR than there is in One Pound of Beef, One Pound of Potatoes and One Pound of Milk COMBINED.

The truly economical housewife must take advantage of this great strength in PURITY FLOUR over other food substances by serving more frequently the delicious bread and rolls, tasty scones, dainty cakes and crisp, mouth-melting pastry which are among the possibilities of this perfectly milled product of the world-famous Western Canada wheat.

The Purity Flour Cook Book

188 pages of the latest information as the culinary art. Reviewed and approved by the DOMESTIC SCIENCE DEPARTMENT of the MACDONALD COLLEGE, and furnishing tried and economical instructions as all dishes for all meals. A GENERAL PURPOSE HOUSEWIFE'S REFERENCE BOOK.

Mailed postpaid to any address for 20 cents.

WESTERN CANADA FLOUR MILLS COMPANY, LIMITED
TORONTO WINNIPEG

OUR WEEKLY SERMON

SPIRITUAL ELECTRICS

By Rev. A. M. Hubly.

"The entrance of Thy Word giveth light"—Ps. cxix:130.

Last Monday morning a friend called my attention to what appeared to him a strange thing. He said: "Is it not strange that human knowledge, in relation to the material world, has so wonderfully increased during the last few decades, while in relation to the spiritual realm there seem to know less than they did a century ago?" In the evening of the same day another Christian gentleman said to me: "This terrible war goes on; I wonder if the ministers pray as earnestly as they should about it." Those casual remarks of these thoughtful men indicate a soul hunger that cannot be appeased by earthly stores of wealth, or knowledge; a thirst which cannot be quenched at earth's fullest fountains.

The thought that comes to me is more than a suggestion; it is a burning, soul-stirring, revelation.

We have sought and obtained knowledge and power in relation to the physical and material world, and we have our reward in both the use and the abuse of the many inventions wrought by cunning skill, subtle brain and iron nerve, for human convenience for facilitating both labor and pleasure.

We have so studied and labored for the felicity of body that we have starved the soul.

We have sown to the flesh, and must not be surprised if we are now reaping corruption. We shall not know much about the stars above our heads if we give all our attention to the glow worms in the grass beneath our feet. Bunyan's man with the muck rake is no example to follow.

There is a possibility of building in our cities an elevated "great white way," by which our sons and daughters may traverse the path of prayer-less pleasure which goeth down to the gates of hell, while the way that leadeth unto life and shineth more and more unto the perfect day is hidden by the billboards advertising sinful amusements and soul-damning Sunday excursions.

How different would it all be if we all made proper use of the Word of God. "The entrance of Thy Word giveth light," says the inspired singer of Israel. Wherever the heart of man is open to the proper influence of the Bible, there is the light of truth, the power of which surpasses all else on earth for both physical and spiritual triumph.

I remember the introduction of electric light into the city of Buffalo, by the force of the falls of Niagara. The ideal, which inspired thought, and action, was the transmutation of the mighty power of the world renowned cataract into genial shining light through the streets and buildings of the city. Like a great palpitating heart of humanity lay the city of Buffalo fifteen miles distant from the force which was to be utilized for turning its darkness into light.

Hundreds of thousands of dollars were spent. Dynamos and varied mechanism, and improved electrical machinery, together with the best engineering skill of the continent were combined in the perfecting of the project.

When all was considered complete—the apparatus all arranged for the transmission of Niagara's power into the illumination of the city—all was failure!

Commands were given by superiors. These were obeyed to the letter by willing hands of workers. Keys were turned, connections adjusted, switches manipulated, but all to no use. No light came! The most expert engineers and scientific men of the United States of America were summoned to solve the problem. They taxed all their brains and experience, but the problem remained unsolved.

How it was that the machinery which the engineering skill of America thought sufficient did not carry out the design of the promoters, no one was able to explain. Ultimately the executive sent to Scotland for Lord Kelvine. He kindly responded to the appeal, crossed the Atlantic, travelled to Niagara, and began to inspect the vast machinery. In ten minutes he said: "There—that is your mistake! You have not complied with the law of nature. If you will obey the law of nature in that particular, you will find that the machinery will do what you wish."

The mistake of these astute and competent men was the neglect of one little thing in the arrangement of the whole—a thing so trifling in their opinion that the neglect of it would be of little consequence.

Let us learn that there is nothing trivial in the divine economy. Nature will not act until we obey her with precision. When we do then she is our slave. The managers of the electric plant at Niagara did what Lord Kelvine indicated, and the power of the great cataract did the work designed. The city that lay in darkness that night was flooded with light.

We live in a wonderful age. Forces unknown since Adam are at our service because scientific men have discovered some universal laws governing certain forces—steam, electricity, radium, etc. The knowledge of these laws would be of little value were they not obeyed with absolute mathematical exactitude.

We have light and power being distributed to a wide area from a central source—the falls of Niagara. When the law governing these mighty forces is complied with, the will and touch of a little child is responded to by them with infinite promptness and precision.

Let there be the slightest violation of the law governing them, and they will not respond to the combined power and intellect of the world's millions. You enter your darkened room and touch the button. You expect light, but none appears. Is the power off? No, for the other rooms in the house have light. You investigate, and behold the little wire in the glass bulb, as fine as the silken hair on baby's head, is broken.

All the power of Niagara and millions worth of machinery behind that little wire are powerless to make that bulb, in its imperfect state, glow with light.

There must be no violation of law in the realm of electrics if you want electricity to lighten your darkness. This physical kingdom is furnished with mighty force to give power and light wherever needed, but only in strict obedience to the laws by which such forces are governed. We have in the methods and adaptation of those powers for convenience and use, an illustration of how the omnipotence of the Almighty may be transmuted into spiritual light and power for Christian living.

If physical light can only find entrance into dark places by strict obedience to certain laws, it is only reasonable that spiritual light should be subject to spiritual law and that it cannot enter any realm of spiritual darkness where said law is not complied with. Ignorance of this fact is the cause of much soul darkness and soul weakness among Christians. Both light and power fail them just when and where most needed. They do not get out of their religion the satisfaction that the Bible would lead them to expect. Though they are children of God they go stumbling in darkness and do not recognise the cause, which is simply disobeying the rules of their Father's house. This ignorance of Christian requirements could not be if the word of God dwelt in us richly. We need spiritual light; therefore the study of the Bible is an imperative. Only as we walk in the light of its truth can we enjoy the maximum blessing of a Christian life. "Blessed is the man that walketh not in the counsel of the ungodly, nor standeth in the way of sinners, nor sitteth in the seat of the scornful, but his delight is in the law of the Lord, and in his law doth he meditate day and night."

The power of a fruitful life is also assured this student of the word:—"Whatsoever he doeth shall prosper."

Suppose the way of life is gloomy. The soul finds no delight in holy things such as prayer, meditation, fellowship in the spirit, communion with God. The light, which gives visions of glory and joy and buoyancy to religious service, has failed! Is there not a remedy?

Let us illustrate. The electric bulb in your room failed to respond to your touch on the button. You are the inmate of a darkened room. The room dog you failed to obey the ordered lamp attended to, and the night finds you in darkness again. You follow the dog, you give attention to the readjustments which the lamp needed, and in the evening the blessing of a lightened room is restored to you.

May we not find ourselves stumbling along our Christian way because we have forgotten or willingly neglected the word of God which is a lamp to our feet and a light to our path.

The path lighted by the word of God is a way of obedience, and such way is a path of blessedness. It was so declared under the old covenant: Isaiah 1:19 "If ye be willing and obedient ye shall eat the good of the land." It is so under the new covenant. Listen to the Christ of God: John xiv. 21—"He that hath my commandments and keepeth them, he it is that loveth me; and he that loveth me shall be loved of my Father, and I will love him and manifest myself unto him." We shall "abide in His love." We will become "His friends."

Our prayers will not be vain repetitions. "Whatsoever we ask we receive of Him," says St. John: "Because we keep his commandments, and do those things which are pleasing in His sight." Peter says: "And we are his witnesses of these things and so is also the Holy Spirit whom God hath given to them that obey."

Should we not gladly obey and serve the Lord, when such exceeding precious promises are ours. To obey His will we must know it, hence our need of Bible study. Knowledge of the Word is the dynamo of spiritual electrics. If the light fails it is evidence that we are not in proper adjustment with the power house. Let us always remember that when we are out of correspondence with heaven we have broken the circuit of the divine electric currents. But, we need not despair over the sea for a Lord Kelvine.

Our Master of all sciences is near at hand. "He will guide you into all truth." "If we walk in the light as He is in the light we have fellowship one with another, and the blood of Jesus Christ His son cleanseth us from all sin." "Ye are the light of the world." "Let your light so shine before men." "Ye are kept by the power of God unto salvation." "Ye are the children of light and of the day; we are not of darkness." If we have any doubt as to which one of these we belong to, we ourselves are responsible for that doubt. We have the Word of God and the promise of that Word given light. When we, with honest intent and full purpose of heart, obey the light of soul, the Holy Spirit will connect us with the power house. He will complete the circuit and we shall know that we have been "delivered from the power of darkness and are translated into the kingdom of God's dear Son." We shall walk with Him and in His light.

Millions Spent In Ships in B.C.

A year ago there was not a large ship being built in the Province of British Columbia, and the industry did not represent an output of much more than $50,000. Today there are $27,500,000 worth of steel and wooden vessels under construction or contracted for on the Pacific coast.

While the shipbuilding industry of the province is by no means new—wooden ships were built, there as far back as 1788—its firm establishment as one of the industries of the west coast of Canada has taken place within the year. It is of course, due to the ever-increasing demand for ocean tonnage.

The aid to shipping act, passed by the Conservative Government of British Columbia early in 1916, drew attention to the facilities available for shipbuilding, and soon afterwards contracts were placed for the construction of ten auxiliary power wooden schooners. This particular type of vessel costs about $150,000, and is similar to the motor sail ships that have been built in the Pacific States. They are 225 feet long, 44 feet in beam and 22 feet deep. Bolinder engines of 160 horsepower drive twin screws.

CONTRACTS FOR TWO SHIPS.

In order to assist communication between Eastern and Western Canada through the Panama Canal the Dominion Government decided to establish a line of vessels, and have already let contracts for two ships of the auxiliary schooner type. This started the activity, and contracts amounting to $18,000,000 had been let up to a few weeks ago. Since then announcement has been made by the Imperial Munitions Board of the letting of contracts for a further twenty-seven wooden steamers in this province. The total program of construction now amounts to $27,000,000.

Of the original ten auxiliary schooners six were to built at the Wallace shipyards at North Vancouver and four at the Cameron-Genoa yards at Victoria. Also at the Wallace yards there were to be built three steel steamers of the "war dog" type, one of which has already been launched. These steel ships cost about $650,000 each.

At the Coughlan shipyards at Vancouver a program of construction involving $7,500,000 was embarked upon. It provided for the building of six steel steamers, one for Norwegian and five for British interests. They cost about $1,500,000 each. Three are now under construction.

Meanwhile the Cameron-Genoa yards secured further contracts, and at the present time have built or are building ten auxiliary schooners. Yarrow's, Ltd., at Esquimalt, one of the oldest of the shipyards in this Province, has secured contracts for four steel shallow-draught steamers for river navigation in India.

NEW FIRMS TO THE FORE

These were the principal of the older yards, but new firms sprang up and other shipyards were established. Harrison & Lamond of South Vancouver are building one auxiliary power schooner, the British Pacific Engineering Company of Vancouver have a construction program of $1,500,000 and the Vancouver shipyards are building cannery tenders and other small boats.

This was the original program of construction up to the latest announcement by the Imperial Munitions Board, which added another $6,000,000 to the value of ship contracts in the province. The Lyall Construction Company of Montreal; then secured a controlling interest in one of the Wallace shipyards and will build six steamers there. To the purpose of establishing shipyards near New Westminster, the B. C. Construction Company and the Westminster Marine Railway Co. amalgamated as the B. C. Construction and Engineering Co. They will build four of the new program of twenty-seven wooden vessels. Then the Cameron-Benna shipyards at Victoria secured four contracts and the Pacific Construction Co. was formed to take over an old shipyard at Coquitlam and build six steamers.

In Vancouver another new firm came into being in the Western Canada Shipyards, Ltd., which is an association of Armstrong-Morrison & Co., Grant, Smith & Macdonell, Ltd., the Northern Construction Company and Palmer Brothers. They will build six steamers and have already commenced two of them.

Other yards either now existing or projected and which hope to secure contracts are: The British Columbia Marine, Ltd., Vancouver; The Prince Rupert Drydock & Engineering Company of Prince Rupert; the Sound Construction Company of Vancouver; the Taylor Engineering Works of Vancouver, and the Victoria Machinery Depot of Victoria.

There are plans for other new firms also, and there is every indication of still further developments in the very near future. It seems probable that new yards will be organized to build ships for sale in the open market instead of on contract.

Mr. Claude L. Law, a Durham boy, who has been principal of Stockton Consolidated School for two years past, is leaving to accept the principalship of Balmoral, Manitoba, Consolidated School, at an initial salary of $1,200 a year.

Part of the old Milford district is incorporated in the Stockton Consolidated School District. Milford has been made famous by Mrs. Nellie McClung. It is here that the "Sowing Seeds in Danny" took place, and Pearlie Watson had the "Second Chance."

ECZEMA

ECZEMA is not a disease of the blood, and therefore cannot be cured by internal treatment. The curative agent must be applied directly to the inflamed, itching skin. To know this is to save much time and suffering, for it is on this account that Dr. Chase's Ointment has been able to establish such an enviable record as a cure for eczema and kindred diseases of the skin.

Chafing and irritation of the skin is the usual cause of eczema. The irritation may be caused by the clothing or as the result of an injury of some kind. In most cases where the skin is extremely sensitive the frequent application of cold water or the use of Dr. Chase's Ointment is sufficient to set up an irritation of the skin which results in eczema.

But whatever may be the cause, of one thing you can be sure, namely, that Dr. Chase's Ointment will effect a cure if used consistently. You are not exaggerating the value of your purchase, for it is known the world over as the most effective treatment for eczema.

Dr. Chase's Ointment

60c a box, all dealers, or Edmanson, Bates & Co., Ltd., Toronto.

Be suspicious of the druggist who tries to talk you into accepting a substitute.

Other Necessities Are High—

—But

Kellogg's

TOASTED

CORN FLAKES

are within the reach of all.

Made from white corn and by our secret process converted into appetizing and highly nutritious food.

Made in Canada by an entirely Canadian company.

Get the original in the red, white and green package, and refuse all substitutes.

Toasted Delicious!

The Battle Creek Toasted Corn Flake Co., Limited.
Head Office and Factory: London, Ont.

UNION BANK OF CANADA

A Savings Account Creates Capital

To rise above dependence on the daily earnings, Capital is essential, and the surest means of accumulating Capital is through a Savings account. Face the facts as they are, figure where you can economize, and save money systematically.

BELLEVILLE BRANCH, J.G. Moffat Manager

Silver Stocks!

Present high price of silver is only normal influence of supply and demand. These factors may bring about dollar silver in a short time. There should be a substantial advance in the shares of silver and silver-lead stocks.

Write for our weekly market letter. It's free.

Orders executed for cash on moderate margin.

Chas. A. Stoneham & Co.

Established 1903

23 Melinda Street, Toronto, Ont.

Main Office---41 Broad St., New York

No Promotions

A PACKAGE of Dominion Toasted Corn Flakes solves the problem between meals and just before bed time. These crispy flakes with good milk are a quick answer to the call of the hungry child.

Always Packed

WAXTITE

KELLOGG TOASTED CORN FLAKE COMPANY
Toronto and Battle Creek

CHARLIE CHAPLIN RECOVER FROM SEVERE ILLNESS

Charlie Chaplin, the famous screen comedian, has just recovered from the most severe illness he has had in many years, and, according to an announcement from the Chaplin studios in Los Angeles, his condition for a time was the source of considerable worry on the part of his physicians.

On July 7th doctors who attended Chaplin found two incipient carbuncles on the comedian's legs, and after lancing them advised Charlie to remain in bed for a time. Impatient to be about, however, he got up sooner than he should have, and he became worse. Prompt measures were necessary to prevent blood poison, and the patient suffered a relapse which caused him to spend several more days in bed. He has now returned to the studio, however, and except for a slight weakness is regaining his usual vigor.

Chaplin's illness, coming when it did, was one of a number of happenings which caused a heavy cloud to envelop the Chaplin studios. The first blow was the sudden death of Mrs. Erie Campbell, wife of the big 4-foot-four comedian seen in support of Chaplin in his comedies. The following day, Laura V. Austin, another member of the company was seriously injured when the automobile in which she was riding was struck by a street car; and the cycle of ill fate was continued when several days later Edna Purviance, Chaplin's leading woman, suffered a nervous breakdown.

CANADIAN NATIONAL EXHIBITION

Aug. 25 - TORONTO - Sept. 10

On a New Plan Authorized by Progressive Souls

MOBILIZATION OF NATIONAL RESOURCES

Constructive and Destructive Goals for War

CONFEDERATION SPECTACLE

1200—PERFORMERS—1200

Canada's Story from Pre-Historic Days Rationalized Dramatically Told

The very Apex of Spectacular Achievement

GIANT LIVE-STOCK AND AGRICULTURAL DISPLAY

Judging Competitions for Young Farmers - - New Farm Crop Competitions - - Extended Classifications and Innovations in All Departments

IMMENSE EXHIBITS OF TRACTORS AND FARM LABOR SAVING DEVICES

ART—Italian, French, Persian, American and Canadian Masterpieces.

MUSIC—Innes' Famous Soloists and a score of other leading organizations.

ENTIRE NEW MIDWAY

NATIONAL MOTOR SHOW

FIRST SHOWING OF 1918 MODELS

Greatly enlarged Government and other Exhibits - - War in all its phases - - Model Camp - - Artillery Drive - - Aeroplane Flights - - Scores of surprises in store for old friends and a thousand thrills for new ones.

REDUCED FARES ON ALL LINES OF TRAVEL

HOW QUEBEC RECEIVES WOUNDED SOLDIERS.

"A bas le maudite conscription. Vive la Revolution."

Down with the damned conscription. Long live the revolution."

This is the message of welcome hissed forth on small posters in the city of Quebec when the sons of Canada' return from the front, wounded and sick. This is what met the eyes and aroused the just indignation of Sergt. "Mary" Weyman, of 241 Sherbourne street, Toronto, who reached home yesterday. He is a former member of the reportorial staff of the Toronto News, and went overseas a year ago as quartermaster sergeant. He got reduced in rank in order to reach the front quickly, and, promoted on the field is again a sergeant. He was wounded in the head and leg at the taking of Vimy Ridge, his head being crushed at the top of a dugout.

Speaking of the reception accorded the men in Quebec, Sergt. Weyman said that the English-speaking people there were the finest he had ever met, but the French were "mean and caustically cold."

FALL IN!

What will you lack, son-say, what will you lack
When the girls line up the street,
Shouting their love to the lads come back
From the foe they rushed to beat?
Will you send a strangled cheer to the sky
And grin till your cheeks are red?
Will you hold you lack when your mate goes by
With a girl who cuts you dead?

Where will you look, sonny, where will you look
When your children yet to be
Labor to learn of the part you took
In the war that kept men free?
Will you say, if you laugh to your grandsire
Stood up to her foe or bunked?
But what will you say, dad, when they give the glance
That tells you they know you funked?

How will you fare, sonny, how will you fare
In the far-off winter night,
When you sit by the fire in an old man's chair
And your neighbors talk of the fight?
Will you slink away as it wers from a
[illegible]
Your old head ashamed and beat?
Or say—"I was not with the first to go,
But I went, thank God, I went"?

Why do they call, sonny, why do they call
For men who are brave and strong?
Is it naught to you if your country fall,
And Right is smashed by Wrong?
Is it foolish and idle the picture show,
The bar and the betting odds,
When your brothers stand in the trenches below
Your country's call to God's?

—Harold Begbie.

Strathroy has purchased a carload of oil for the side streets and a one-horse sprinkler to put it on.

Donald Wells, an old and highly esteemed resident of East Williams, died yesterday. He had passed practically all his 77 years in that township.

THE MARKETS

TORONTO MARKETS.

TORONTO, July 31.—The Board of Trade official market quotations for yesterday:

Manitoba Wheat (Basis, Fort William). No. 1 northern, 13.46, nominal.
No. 2 northern, 13.17, nominal.
Manitoba Oats (Track, Bay ports).
No. 2 C.W., 84½c.
American Corn (Track, Toronto).
No. 3, nominal.
Ontario Oats.
No. 2 white, 80c.
Ontario Wheat (According to Freights Outside).
No. 2 winter, per car lot, $2.15, nominal.
No. 3 winter, per car lot, $2.12, nominal.
Peas (According to Freights Outside).
No. 2, nominal.
Barley (According to Freights Outside).
No. 3, nominal.
Buckwheat (According to Freights Outside).
No. 2, nominal.
Buckwheat Flour (Toronto).
First patents, $5 per bag, $12.60.
Second patents, in jute bags, $12.40.
Strong bakers', in jute bags, $12.
Ontario Flour (Prompt shipment).
Winter, according to sample, $11 per bag, track, Toronto.
Milfeed (Car lots, Delivered, Montreal Freights, Bags Included).
Bran, per ton, $32.
Shorts, per ton, $34.
Middlings, per ton, $44 to $45.
Good feed flour, per bag, $2.25.
Hay (Track, Toronto).
No. 2, per ton, $11.50 to $12.
Mixed, per ton, $9 to $10.
Straw (Track, Toronto).
Car lots, per ton, $8 to $8.50.

WINNIPEG GRAIN MARKET.

Winnipeg, Man., July 30.—Another big leap in the price of flax for July and October delivery was one of the outstanding features of the trading today. The market opened at $3.18½, one and one-half cents above the close of the previous day, and then went up very quickly 5cd up over fifteen cents for July and 12c for October, at which figures deals were made. Advances of crashers in the last hour.

October wheat opened lc higher at $2.15 and then went up to $2.17 on Winnipeg Data continued strong and steady. There was no demand for barley. In the cash market barley was the usual demand for all grades of wheat and oats, and the commission houses, exporters, millers and mixing houses were all in the market for all grades. Sales were transacted at $2.00 for barley.

Wheat—	High.	Low.	Close.	Close.
Oats—				
July	73½	73½	73½	73½
Oct.	75½	75½	75½	75½
Dec.	77½	77½	77½	77½
Flax—				
July	....	....	....	292
Oct.	....	....	....	292
Dec.	....	....	....	292

CHICAGO GRAIN MARKET.

J. P. Bickell & Co., Standard Bank Building, report the following prices on the Chicago Board of Trade:

Wheat—	Open.	High.	Low.	Close.	Close.
July	252	253	251	252	249
Sept.	251	252	250	251	248
May	126½	127½	117	118	114½
Oct.	124½	124½	118½	118½	116
Dec.	126½	126½	118	118½	116½
Oats—					
July	73½	73½	72½	73½	73½
Sept.	73½	73½	72½	73½	73½
Dec.	74½	74½	73½	74½	74½
Pork—					
July	42.55	42.55	42.55	42.55	40.50
Sept.	40.45	40.55	40.50	40.50	40.50
Lard—					
July	20.57	20.57	20.37	20.37	20.37
Sept.	20.45	20.45	20.30	20.30	20.30
Ribs—					
July	21.77	21.85	21.77	21.85	21.85
Sept.	21.87	21.90	21.84	21.90	21.77

LIVERPOOL MARKETS.

Liverpool, July 30.—Hams, short cut, 14 to 16 lbs., 127s.
Bacon, Cumberland cut, 13½s.
Shoulders, square, 115s.
Short ribs, 14 to 20 lbs., 127s.
Clear bellies, 14 to 16 lbs., 115s.
Long clear middles, light, 32 to 34 lbs., 115s.
Long clear middles, heavy, 35 to 40 lbs., 120s.
Short clear backs, 16 to 20 lbs., 113s.
Shoulders, square, 11 to 13 lbs., 112s.
Hard, American refined, in tierces, 115s.
American refined, 112s. 3d; in boxes, 114s.
Lard, Canadian and American, in tierces, 112s.
Tallow, Australian in London, 64s 6d.
Turpentine spirits, 54s.
Rosin, common, 29s 6d.
Petroleum, refined, 5s 1½d.
Linseed oil, 52s.
Cottonseed oil, 78s 1½d.
War bacon, No. 2, 2s 2½d.

CATTLE MARKETS

UNION STOCK YARDS.

TORONTO, July 31.—A comparatively light run of cattle at the Union Stock Yards yesterday (about 1,800 head in all), coupled with a fairly good demand stimulated trading quite briskly and the prices, especially for good to choice butcher cattle, firmed up from 15c to 40c per cwt. There was a good market taken all round with practically everything being well cleaned up shortly after the noon hour.

EAST BUFFALO LIVE STOCK.

East Buffalo, July 30.—Cattle—Receipts 1,600; steady for prime grades; 15c to $1.15 higher; shipping steers, $12 to $13; choice, $13 to $13.25; yearlings, $11 to $12; heifers, $4 to $11; cows, $3 to $12; bulls, $4 to $12; stockers and feeders, $4.50 to $11.50; fresh cows and springers, steady to 25c higher.

Calves—Receipts, 1,150. Strong; $5 to $19.

Hogs—Receipts, 4,400. Slow to 5c higher; heavy, $14.40 to $14.65; mixed, $14.50 to $14.65; yorkers, $14.40 to $14.60; pigs, $14 to $14.25; roughs, $13.25 to $13.50; stags, $12 to $13.

Sheep and lambs—Receipts, 1,200. Nominally steady.

CHICAGO LIVE STOCK.

Chicago, July 30.—Cattle—Receipts 8000. Market firm. Beeves, $7.60 to $14.30; Texas steers, $8.40 to $12; western steers, $8.10 to $12; stockers and feeders, $6.50 to $12.50; cows and heifers, $3.70 to $12.

Hogs—Receipts 16,000. Market weak. Light, $14.20 to $14.60; mixed, $14.15 to $14.75; heavy, $14.05 to $14.75; rough, $14.05 to $14.25; pigs, $11.50 to $14.60; bulk of sales, $14.40 to $14.65.

Sheep—Receipts 5000. Market weak. Lambs, native, $9.50 to $15.00.

South Georgian Steamship.

LONDON, July 31.—A British submarine, while patrolling the North Sea on Friday, overhauled and captured after a short chase the German steamship Batavia II., according to an official announcement made at the British Admiralty Sunday afternoon. The German crew having abandoned the vessel, owing to damages by gunfire, a British prize crew was placed on board. It was impossible, however, to bring the Batavia into port, and she was sunk by opening her sea valves.

No Official Report.

OTTAWA, July 31. — The report that Lieut.-Colonel Sam Sharpe, M. P., is lying at the front is not confirmed by any official information here.

Sergt. Roy Shorts, son of Mr. and Mrs. Charles D. Shorts, of Newburgh, has been killed in action. He was 23 years of age.

PLENTY OF FISH.

Crop in Great Lakes Can Be Easily Harvested.

There is another food resource which we have that requires no tilling, seeding, or preliminary threshing to harvest. That is our fishes. God put the fish into the seas, rivers, and lakes. They are there yet, and can be easily harvested. With a food of this nature so easily within our reach, it should be the patriotic duty of every citizen of the Province to take advantage of this more freely than they have done in the past. Considering the present price of fish consumed, a pound of meat is equivalent to a pound of meat overseas to ship, feed our soldiers in the trenches, and the people of the British Isles."

The report also, for an increased consumption of fish was made by the Organization of Resources Committee of Ontario, and in this connection the following report has been issued by the Ontario Government:

"The commercial fishing in Lake Erie began a little later this year than last and from the reports received up to date, the catch would appear to be an average one. This affords much satisfaction to the Department in view of the high cost of food, and should be the means of relieving to some extent the distress which prevailed in some parts of the Province, the supplies for this year are not yet available. Last year, however, there were caught from the 14th of July to the 31st of July, in the waters of Lake Erie, fronting the Province of Ontario, 403,234 lbs. of whitefish, 5,699 lbs. of trout, 141,182 lbs. of pickerel, 11,118 lbs. of sturgeon, 932 lbs. of carp, 391,145 lbs. of herring, 19,315 lbs. of perch, 1,305,639 lbs. of yellow pickerel, 34,708 lbs. of pike, 9,959 lbs. of catfish, 1,000 lbs. of eels, and 343,200 lbs. of coarse fish valued at $123,197. Fishing in the other lakes of the Province is not carried on to any extent until the month of May.

"It is well known that a great portion of the fish caught are sold in the American market, and frequent protests have been made to the Fish Department. The fishermen, however, have pointed out the difficulty of disposing of their fish in the market, owing to the long lead of the returns, and fish of the coarser kind, which could find no buyer in Ontario, are quickly sold at good prices in the large cities of the United States. All fishermen are willing and anxious to furnish for home consumption such fish as are required for local consumption at their contract prices."

"He Is an Optimist.

Anyone who knows the Hughes brothers, Sam and Jim, knows that they are apostles of efficiency rather than of regard for "red tape." Another trait of the Hughes' family character manifests itself very strongly in the form of verse inspired under the title "Life Sours of Gladness," signed, Griphet. The first two stanzas read:

Why do you grin and grumble, and have
Pumpkins and prunes and rhubarb
Around you shines joy, but you moan,
Life sours of gladness, man, I'm
The world comes alons its and wait
For you to be help when they're
Down and out, but you
When fortune continues to frown.

The only the faithless can fail,
Only the impotent can fear,
Not life with your face to the gale,
Do down, if you must, with a cheer.

Your plans have miscarried, I know;
Faith's failed, and your heart is sore;
The struggle will make your heart
glow
And win you the trust of true men.

Life's a game, and it comes to you:
Look upward with brave heart and
face;
The future is yours. Dare and do.
And make life a triumphal sublime.

Proofs of Unity.

Right Hon. Walter Long, Colonial Secretary, recently opened the new extension of the Royal Victoria Military Hospital at Orpington, England, the capacity of which, when completed, it having accommodation for 2,800 beds. Speaking of progress made, Sir George Perley, Canadian Overseas Minister of Militia, said the Agricultural College of Canada, Quebec, and Nova Scotia, also General Sir Richard Turner, in the course of his speech, Mr. Long said that this sort of thing was the best proof of what had been done in simplifying and speeding the war begun. He remarked that the world looked on and wondered at the present unity of purpose in the Empire. Things would never be the same after the war, he said, but he felt it was almost inevitable that some good would come out of it and come to enable the Empire to find some way to speak. The test had come and had been successful.

A Discoverer's Lucky Day.

It is said that on a Friday Columbus set out from Spain to seek a new world, on Friday he made sight of land; on Friday he started on his return voyage to Spain, on Friday he landed back in Spain, on Friday he landed in his native land.

Veterans on Government Staff.

Major W. J. Morrison, a veteran of the present war, and the South African war, has been appointed by the Ontario Government to the position of Inspector of the Industrial Farm at Thorncliffe, succeeding Major Ken. W. B. Hughes. Garnet Cromwell Ellis, of Florence, a veteran of the Princess Patricias, has been given the position of farm foreman.

Mr. Richard Coulson, of Thomasburg, died, ning young cows killed by lightning one day recently.

GRAND TRUNK RAILWAY SYSTEM

SPEND YOUR VACATION In the MUSKOKA LAKES ALGONQUIN PARK MAGANETAWAN RIVER LAKE OF HAYS KAWARTHA LAKES GEORGIAN BAY

All reached via Grand Trunk Ry. Round trip tourist tickets now on sale from stations in Ontario at very low fares with liberal stop-overs.

For 200 page illustrated booklet, rates of sleeping car berths in advance, Full particulars and tickets on application to

H. C. THOMPSON, City Agent, 52 Bridge street,
T. H. Coppill, Depot Agent.

RAILWAY TRANSPORTATION

RAILWAY TIME TABLE
GRAND TRUNK RAILWAY

Times of departure from Belleville Station.

Going East.

No. 12—9.30 a.m.—Mail train daily.
No. 14—2.00 a.m.—Fast train Sundays only.
No. 32—5.35 p.m.—Local passenger, except Sunday.
No. 6—11.10 a.m.—Mail and Express, daily.
No. 14—12.15 p.m.—Express daily.

Going West.

No. 13—2.15 a.m.—Mail and express daily.
No. 15—4.40 a.m.—Limited, Express, daily.
Local—7.50 a.m. returning leaves Trenton at 8.20 a.m. arriving at Belleville 9.25 p.m. except Sunday.
No. 37—5.45 p.m.—Passenger, daily except Sunday.
No. 1—4.06 p.m.—International Limited daily.
No. 7—4.56 p.m.—Mail and Express daily.

BELLEVILLE and PETERBOROUGH

Going West.

Leave Ar. Peterboro
Mail 5.30 9.30
Passenger ..... 6.00 p.m. 8.50 p.m.

Going East.

Arrive Lv. Peterboro
Mixed ..... 10.55 a.m. 1.30 a.m.
Mail ..... 4.15 p.m. 1.30 p.m.

BELLEVILLE and MADOC

Going North

Arrive Lv. Madoc
Mixed ..... 12.11 p.m. 1.00 p.m.
Mixed ..... 4.30 p.m. 7.50 p.m.

Going South

Arrive Leave Madoc
Mixed ..... 4.55 p.m. 3.30 p.m
Mixed ..... 9.15 a.m. 7.15 a.m
None of the above trains run on Sunday.

CANADIAN PACIFIC RAILWAY
General Change of Time, Jan. 14, 1917

Going East.

CHICAGO-MONTREAL THROUGH SERVICE
"Canadian" "Wolverine"
Daily Daily.
Leave Toronto ..... 9.15 a.m. 11.00 p.m.
Leave Belleville 12.10 p.m. 2.55 a.m.
Arrive Montreal ..... 8.45 p.m. 8.55 a.m.

Going West.

MONTREAL-CHICAGO THROUGH SERVICE
"Canadian" "Dominion"
Daily Daily.
Leave Montreal 10.15 a.m. 10.00 p.m.
Leave Belleville 2.18 p.m. 4.00 a.m.

CANADIAN NORTHERN RAILWAY

For Toronto and intermediate points: 7.00 a.m. daily except Sunday, and 4.10 p.m. daily except Sunday. Wellington and intermediate points, 7 a.m. 1.00 p.m. 5.25 p.m. except Saturday, and Sunday, 9.00 p.m. and 11.0 p.m. Saturday only.

For Marmora, Bancroft and intermediate points: 7.00 a.m. except Sunday.

For Deseronto, Napanee and Camp Mohawk: 8.30 a.m. 4.00 p.m. 6.20 p.m. except Sunday; 11.0 p.m. except Sunday; 1.25 p.m. Sunday only; 5.30 p.m. except Sunday; 11.0 p.m. except Saturday and Sunday.

For Frankford, Marmora and Coe Hill and intermediate points: 7.00 a.m. and 4.10 p.m. except Sunday.

For Trenton, Westwood and Junction 7.00 a.m. and 4.10 p.m. except Sunday.

For Madoc, Tweed, Eldorado and Intermediate points: 7.00 a.m. except Sunday; 1.25 p.m. Sunday only; 5.30 p.m. except Sunday; 11.0 p.m. Saturday and Sunday.

For Ottawa and Intermediate points: 7.00 a.m. except Sunday; 1.25 p.m. Sunday only.

Bank of Montreal

Capital, all paid up.. $16,000,000
Rest $16,000,000
SAVINGS BANK DEPARTMENT

Interest allowed on sums of $1.00 and upwards at current rates.

Banking hours 10 a.m. to 3 p.m. Wednesdays 10 a.m. to 12 noon.

R. TANNAHILL
Manager Belleville Branch

"Eveready"

Storage Battery Service Station.

BATTERIES Repaired and Charged.

GREENLEAFS LIMITED

Belleville Business Directory

The Professional Fraternity of our City will find under this head an exceptionally advantageous investment, the returns thereto obtained applying the extremely moderate rate but annual. By consulting any price list in advertising columns of The Intelligencer Business Office full information may be obtained.

MUSICAL

WHEATLEY Music Studios

10 Bridge St., Tel. 366.

Conducted by one of the most successful Teachers of Music in Canada. Graduates, Diplomas, Certificates. Up to Date. Phone 366-ring.

RE-OPENS SEPTEMBER 4th.
ERNEST WHEATLEY, Dir. Sec.
Assisted by A.T.C.M. Graduates.

INSURANCE

GREAT WEST LIFE ASSURANCE COMPANY OF CANADA.
OFFICE: 8 CAMPBELL ST.
Geo. A. Reid Geo. W. Anderson
District Agent. General Agent.

C. R. HAM.
8 Campbell Street
General Agent, Life, Fire, Accidents Casualty Co.
Sick and Accident Insurance
Fire and Life and Plate Glass Accounts Collected.

W. H. HUDSON
Arrefter Lv. Madoc
Mixed ..... 12.11 p.m. 1.00 p.m.
Mixed ..... 4.30 p.m. 7.50 p.m.

Going South

Arrive Leave Madoc
Mixed ..... 4.55 p.m. 3.30 p.m
Mixed ..... 9.15 a.m. 7.15 a.m
None of the above trains run on Sunday.

CANADIAN PACIFIC RAILWAY
General Change of Time, Jan. 14, 1917

Going East.

CHICAGO-MONTREAL THROUGH SERVICE
"Canadian" "Wolverine"
Daily Daily.
Leave Toronto ..... 9.15 a.m. 11.00 p.m.
Leave Belleville 12.10 p.m. 2.55 a.m.
Arrive Montreal ..... 8.45 p.m. 8.55 a.m.

Going West.

MONTREAL-CHICAGO THROUGH SERVICE
"Canadian" "Dominion"
Daily Daily.
Leave Montreal 10.15 a.m. 10.00 p.m.
Leave Belleville 2.18 p.m. 4.00 a.m.

CANADIAN NORTHERN RAILWAY

For Toronto and intermediate points: 7.00 a.m. daily except Sunday, and 4.10 p.m. daily except Sunday. Wellington and intermediate points, 7 a.m. 1.00 p.m. 5.25 p.m. except Saturday, and Sunday, 9.00 p.m. and 11.0 p.m. Saturday only.

For Marmora, Bancroft and intermediate points: 7.00 a.m. except Sunday.

For Deseronto, Napanee and Camp Mohawk: 8.30 a.m. 4.00 p.m. 6.20 p.m. except Sunday; 11.0 p.m. except Sunday; 1.25 p.m. Sunday only; 5.30 p.m. except Sunday; 11.0 p.m. except Saturday and Sunday.

For Frankford, Marmora and Coe Hill and intermediate points: 7.00 a.m. and 4.10 p.m. except Sunday.

For Trenton, Westwood and Junction 7.00 a.m. and 4.10 p.m. except Sunday.

For Madoc, Tweed, Eldorado and Intermediate points: 7.00 a.m. except Sunday; 1.25 p.m. Sunday only; 5.30 p.m. except Sunday; 11.0 p.m. Saturday and Sunday.

For Ottawa and Intermediate points: 7.00 a.m. except Sunday; 1.25 p.m. Sunday only.

Bank of Montreal

Capital, all paid up.. $16,000,000
Rest $16,000,000
SAVINGS BANK DEPARTMENT

Interest allowed on sums of $1.00 and upwards at current rates.

Banking hours 10 a.m. to 3 p.m. Wednesdays 10 a.m. to 12 noon.

R. TANNAHILL
Manager Belleville Branch

"Eveready"

Storage Battery Service Station.

BATTERIES Repaired and Charged.

GREENLEAFS LIMITED

LEGAL

Porter, Butler & Payne
BARRISTERS, SOLICITORS, NOTARIES PUBLIC, ETC.
H. J. Porter, K.C. Chas. A. Butler
J. J. Butler. Chas. A. Payne
Money to loan on mortgages.
Office—39 Front St., Belleville, Ont.

WM. CARNEW,
Barrister, etc.
Queen Victoria Street
Office: Court House.
Phone 28. House, 68.

NORTHRUP & PONTON
Barristers, Solicitors, Notaries Public, Commissioners. Offices: North Bridge Street, Belleville. For the Merchants Bank of Canada and the Bank of Montreal. Money to loan on mortgages.
W. B. NORTHRUP, K.C., M.P.
W. N. PONTON, K.C.
R. D. PONTON.

MALCOLM WRIGHT,
Barrister, Solicitor, Notary Public, etc. Office: 15 Campbell St., Belleville. Money to loan at lowest rates.

MIKEL, STEWART & BALLIS
Barristers, Solicitors, etc. Belleville, Madoc and Tweed. Solicitors for Dominion Bank.
W. C. MIKEL, K.C.
D. E. K. STEWART
FRANK BALLIS.

W. D. M. SHOREY,
Barrister, Solicitor, etc. Solicitor for the Dominion Bank and the Township of Ameliasburg. Money to loan on mortgages on easy terms.

FRALECK & ABBOT
Barristers, Etc.
Victoria Street
Front Street, Belleville, East side.
E. B. Frraleck A. Abbott

MEDICAL

V. BLAKELY, M.B., M.D.C.M., L.M.C.C.
...Physician and Surgeon
111 VICTORIA AVENUE. Cor. WILLIAM. TELEPHONE 476.
Hours to 9.30 a.m.; 2 to 4 and 7 to 9 p.m.

DR. J. J. ROBERTSON
Physician and Surgeon
Diseases of Women and Children a Specialty.
Office and Residence at the late Dr. Mathew's 217 Pinnacle St. Telephone 271.

SUR. AUTO AND CABS

ASSELSTINE'S
MOTOR BUS, CAB & AUTO LIVERY
Special cars for weddings and carriages, all rubber tired, for weddings, parties, driving or funerals. The finest turnout in town. Office and stables, cor. Bridge and Coleman streets. Tweed stage in connection. Phone 239.

LAUNDRY

QUINTE LAUNDRY
Work done by the Quinte Laundry is guaranteed to be satisfactory in every way. Shirts, Collars and Cuffs our specialty. Family work done by the dozen. W. Vallance, Mgr. Phone 239

MONEY

MASSON
Private money to loan on mortgages on farms and other real estate, at lowest rate of interest, on terms to suit borrowers. Apply to
S. Masson,
Barrister, etc.
Bank of Commerce Building, corner of Front and Campbell streets, Belleville.

OSTEOPATHY

B. E. MARSHALL, D.O.
Osteopathic Physician
Successor to Dr. Hamilton
Office, 331 Front St.
Phone 202.

SYNOPSIS OF CANADIAN NORTH WEST LAND REGULATIONS.

The sole head of a family, or any male over 18 years old, may homestead a quarter section of available Dominion land in Manitoba, Saskatchewan or Alberta. Application must be made in person at the Land Office or Sub-Agency for the District. Entry by proxy may be made at any Dominion Lands Agency (but not Sub-Agency) on certain conditions.

Duties—Six months' residence in each of three years after date of homestead entry (but) also 80 acres extra cultivation. Pre-emption 160 acres adjoining homestead. Price $3 per acre. Homestead patent, on certain conditions.

A settler who has exhausted his homestead right may take up a pre-emption quarter section, if qualified, and purchase homestead. Duties—Must reside six months in each of three years, cultivate 50 acres and erect a house worth $300.

The area of cultivation is subject to reduction in proportion to acreage in pasture and hay land. Live stock may be substituted for cultivation under certain conditions.

W. W. CORY, C.M.G.
Deputy Minister of the Interior.

N.B.—Unauthorized publication of this advertisement will not be paid for.—6336

Alvinston Council will place speed limit boards on all roads leading into the town.

Have The Intelligencer sent to your home address.

Moderate winds, fair and moderately warm today and most of Tuesday. Showers in some localities Tuesday night.

The Belleville Intelligencer.

PLEASE 44 not ask us to Repair Furniture. We have no employees at present for Repair Work.
TICKELL & SONS CO.
Furniture and Undertaking
Phone 555

LET THERE BE HARMONY IN THINGS ESSENTIAL—LIBERTY IN THINGS NOT ESSENTIAL—CHARITY IN ALL.

VOL. 53. BELLEVILLE, ONTARIO, MONDAY, AUGUST 6, 1917. No. 32

PRIME MINISTER CALLS FOR RENEWED ENDEAVOR

Message to Canadians on Entering Fourth Year of War to Consecrate Themselves Afresh With Undaunted Hearts to Allied Cause

OTTAWA, Aug. 4.—The Prime Minister gave the following message to the people of Canada calling for renewed consecration for national war effort on the occasion of entering the fourth year of the war:

"Once more we reach the anniversary of that fateful day three years ago when Germany challenged the future of democracy and the freedom of the world. The resolve of the nations of the British Commonwealth is now once more renewed. To-day they again affirm an invincible determination to sustain the ideals of liberty and justice to a victorious issue.

"The anniversary brings to us proud but solemn memories. With an intense realization of all the sacrifice and sorrow entailed on our people, we are conscious that Canada has vindicated her place among the world's greatest and truest democracies. Assuredly no sons have not suffered and died in vain, if liberty and justice are to have any meaning in the future of humanity.

"The forces of militarist aristocracy are still strong and unyielding. The issues of the struggle still hang in the balance. In Europe the long-repressed democracy of Russia has not yet girded on its full strength; on this continent the mighty Republic to the south is still occupied in that necessary preparation without which no peace-loving people can throw their full force into the supreme effort. That will come; but meantime with the highly-organized and desperate force that are arrayed against us it might be fatal if any nation should relax its endeavor, whether from loss of heart or in reliance upon the strength of others. The mightiest effort of each is needed to assure the triumph without which all that is dear to us is lost, and the world's future shrouded in darkness and despair. Let us to-day in Canada close our ranks, nerve ourselves for another year of struggle, and with undaunted hearts consecrate our fullest powers to the cause for which already our best and bravest have striven and suffered and fallen."

Must Wear Cowards' Brand

PETROGRAD, Aug. 4—The commanding general of the twelfth Russian army has decided that all soldiers belonging to units which disbanded owing to mutiny or refusal to take part in an offensive shall wear on their arms a distinctive emblem, which shall be black in color. When their conduct under fire shall be permitted to discard the emblem.

Canadians Are Closing in on Lens

LONDON, Aug. 5.—(Via Reuter's Ottawa Agency)—Reuter's correspondent with British headquarters on the western front, telegraphing on Sunday, says:

"The weather is improving. There has been intense artillery action and much fighting throughout the night. This morning the enemy counter-attacked with great weight in the neighborhood of Hollebeke. At dawn heavy fighting was reported, but the position is obscure.

"The Canadians, further south, advanced their posts in the direction of Cite du Moulin, with great success in one o'clock this morning, as a result of which our line has been advanced to a depth of 200 yards towards Lens, on a front of 1,000 yards. Enemy attacks against this new front all failed, apparently with appalling German casualties.

"We know that they even sustained heavy casualties from the German bombardment, which inflicted a degree of loss on their own infantry.

"Proofs are available that the number of guns captured represents only a minimum of what the enemy really lost. Officer prisoners admit that the 18th Division is regularly embodied and that many of the 1919 class are in the field, which indicates that the limit of Germany's man power is rapidly approaching."

Liberals Who May Enter Union Cabinet

OTTAWA, Aug. 4.—The personnel of the representation in a win-the-war cabinet, as favored by several gentlemen from Ontario supporting the same, will include, according to rumor today, Hon. Arthur Sifton, Premier of Alberta, brother of Sir Clifford Sifton; Hon. J. A. Calder, of Saskatchewan; Hon. A. B. Hudson, Manitoba; Fred Pardee, M.P., Ontario; F. B. Carroll, M.P., New Brunswick; and A. K. McLean, M. P., Halifax, says The Telegram.

It is said that the Winnipeg convention will be asked to give its O.K. to such a slate.

SWISS LOAN HUNS MONEY

PARIS, Aug. 4.—A dispatch to La Liberte from Berne, Switzerland, says Germany and Switzerland, have reached an economic agreement. Switzerland, according to the correspondent, will advance Germany 40,000,000 francs monthly for nine months at the rate of five per cent., and Germany will apply Switzerland with 300,000 tons of coal monthly.

French Capture Two Farms

Canadian Press Special

PARIS, Aug. 4.—The French War Office reports the capture of two fortified farms on the r ad from Steenstraete to Wonnen. Considerable progress at other points in this region has been made by French detachments. Artillery fighting was violent during yesterday. In the region of St. Quentin two powerful attacks launched by the Germans resulted only in further heavy losses to the enemy.

HUN ATTACKS ALL FAILED

(Canadian Press Special)

LONDON, Aug. 6.—Today's official statement says: Early last night the enemy attacked in the neighborhood of Hollebeke. He was driven off before reaching our lines. An attack under cover of a heavy barrage against our positions at Westhoek was equally unsuccessful. A German raiding party was repulsed during the night east of Epehy.

Kerensky will Form Cabinet

Canadian Press Special

PETROGRAD, Aug. 6.—An official announcement says that after a long session at the winter palace the conference of the five political parties passed a resolution of confidence in Premier Kerensky and he was invited to form his own cabinet.

Russian Cabinet Resign Posts

PETROGRAD, Aug. 4.—Premier and War Minister Kerensky and all the other members of his Cabinet, except Vice-Premier Nekrassoff, resigned tonight. Later, with the exception of M. Tereshtchenko, the Foreign Minister, they withdrew their resignation.

The action of Premier Kerensky and his fellow Cabinet members came about as the result of accusations against M. Tchernoff, the Minister of Agriculture, and a counter-move on the down of the negotiations to bring the Constitutional Democrats into the Cabinet. M. Tchernoff was accused of having been connected with the German General Staff.

A last attempt will be made to reconstruct the Ministry under Premier Kerensky, with the chief members being exclusively from the Socialist and Radical parties.

M. Tchernoff, a Socialist, has resigned his seat as Minister of Agriculture. In a letter to Premier Kerensky M. Tchernoff said he was resigning to obtain freedom of action in order to defend his character against the calumny that he had been connected with the German General Staff.

M. Tchernoff was appointed Minister of Agriculture last May and has remained in that post in the Kerensky Ministry established on July 21. He is a member of the Executive Committee of the Council of Peasants Delegates, and is an advocate of land nationalization.

WILL TEAR OUT KAISER'S EULOGY

(Canadian Press Special)

CHICAGO, Aug. 6.—A movement has been started to have Michigan school children, upon reassembling in September, tear from their spellers a page containing an eulogy of Emperor William of Germany. The Board of Education has ordered a new book, but there has not been time to prepare it.

MILITARY BAN ON WIRLESS

Canadian Press Special

NEW YORK, N.Y., Aug. 5.—It is announced that transatlantic wireless between the United States, Canada and Great Britain has been discontinued until further notice as a necessary war measure.

RUSSIA WILL FIGHT ON

Canadian Press Special

PETROGRAD, Aug. 5.—The Russian foreign minister issued an announcement today which states that Russia will prepare to fight throughout the coming winter. The announcement adds peace for Russia is impossible.

175,000 MEN ASKED TO SERVE ON FARMS

OTTAWA, Aug. 4.—In an effort to secure farm labor for the present harvest the National Service Board has sent out 175,000 circulars from Ottawa to men who indicated on their National Service cards their willingness to make a change of occupation if the public interest and exigencies of war demanded it. When the registration cards were returned last spring, more than 200,000 men declared that they would be willing to undertake some essential war work. From these three hundred thousand names had been compiled a list of 175,000 men who are apparently physically fit, and not now engaged in occupations from which they could not be spared for a time at least, to engage in farm labor. To all these men a National Service letter has gone.

In the letter, it is pointed out, that whilst this call for National Service may involve a sacrifice, men are invited to consider the fact that thousands of Canadians are to-day submitting to untold discomforts, risking their health, and for a remuneration of $1.10 per day. Those who cannot serve at the front are urged to serve the cause at home by helping on the farms.

Should Finish Without Election

BRANTFORD, Aug. 4.—A definite stand for conscription and a war national Government, formed by Parliament after brushing aside the wrangling elements in both parties, is the stand taken by John Harold, Liberal candidate for Brant in the Federal arena, who has made a public statement as to his position. Parliament declared war without a vote of the people, he contends; they should finish the task, after the brazen and noblest have made the sacrifice.

Twenty-Four Lives Lost

WASHINGTON, Aug. 4.—Twenty-four lives were lost in the sinking of the American steamer Montana by a German submarine on July 30, according to the official report received by the State Department today. The master and twenty-two of the crew were saved. The department's telegram states that four gunners were saved and landed. The sinking of the Montana makes the fourth American vessel lost, the complement of which was insured in the Seamen's Division of the War Risk Insurance Bureau of the Treasury Department.

NO CHANGE IN BELGIUM

(Canadian Press Special)

PARIS, Aug. 6.—(Official statement.)—In Belgium there was no change in the situation. Attacks made by the enemy east of Noie farm in the region south of Boville, in Avocourt wood, and in Alsace were all repulsed. In these sectors artillery fire was at times spirited. Quiet reigned on the rest of the front.

MANY CALLED FEW CHOSEN

Operation of Selective Draft in U.S. Meets Difficulties—Many Claim Exemption

WASHINGTON, Aug. 4.—Reports of threatened armed resistance to the army draft in isolated points of Georgia and western North Carolina, are being investigated by the Department of Justice.

Mountaineers and farmers in these regions are reported to have supplied themselves with new Winchester rifles and ammunition to fight the draft.

Special investigators have been assigned to make a careful inquiry and stern measures will be taken to repress any rebellion.

NEW YORK, Aug. 2.—More than 75 per cent of the American people up for national army examination, so far claim exemption, according to reports to the United Press from all parts of the country to-day.

Disqualifications, for physical disability were considerably running much higher in the big cities than in towns which are free from congestion.

In New York City, 1,427 out of 5,415 men examined, were found possibly eligible. Aliens and physically unfit totalled 1,287, while 2,161 claimed exemption.

Most of the exemption claims are based on the plea of "dependents." Some districts, however, report numerous freak appeals. The Government will investigate every claim based on dependents.

In Chicago, indications are that 40 per cent will fail in the physical tests, while 50 per cent are asking exemption. Ten per cent are aliens.

In Milwaukee, 435 of the first 800 passed the physical examination, but marriage exemption claims are running high. St. Paul reported only 17 out of 147 physically fit and not asking to be exempted.

Seventy-five per cent in Minneapolis claimed exemption. Ninety men out of a hundred qualified physically, however.

Atlanta's early returns indicated six out of seven men asking exemption because of dependents, and four out of five physically fit.

Eight of the first twelve called up in Boston sought exemption.

Many Physically Unfit

Twenty men were examined in one Detroit district, eighteen passed—all claimed exemption. Of the first 400 examined in Pittsburgh, sixty-seven were accepted, eighty were physically unfit, and the rest wanted to be exempted.

Philadelphia reports indicate two thirds will object to army service. Of 903 called, 214 were accepted as physically O.K. Indications are that twenty-four out of thirty-seven claiming exemption and nine unfit. Four recruits were obtained from thirty-seven called.

Cleveland examined 738. Exemption requests came from 364, while 227 were disqualified physically. Most of the 364 were married, with children. Only 75 of 250 passed the surgeons in Richmond.

In Washington, D.C., seventy two per cent. claimed exemption. Only 180 men were accepted after 1,251 examinations. Lincoln, Neb., reported eighty-three examined, sixty-eight probably passed, twenty-five exemptions. Of 300 men called in St. Louis asked to be exempted. Exemptions averaged 73 per cent. in Des Moines, Ia. Five per cent. there were physically unfit. In the far West and on the Coast, examinations start next week.

Berlin Claims Attacks Failed

(Canadian Press Special)

BERLIN, Aug. 6.—The war office statement says three Crown Prince attacks yesterday between the river Lys and the Ypres-Menin road were repulsed.

Huns Advance In Galicia

Canadian Press Special

PETROGRAD, Aug. 5.—The Russian War Office reports that Austro-German forces have occupied the town of Knodiritsky thirteen and half miles west of Podolsky.

BRITISH HOLD ST. JULIEN AND 6000 CAPTIVES

Haig's Gallant Troops Have Once More Established Themselves in the Place Where the Canadians "Saved the Situation" in the Second Battle of Ypres

LONDON, Aug. 4.—The British troops, under Field Marshal Sir Douglas Haig, have re-established themselves in the town of St. Julien, the place in which the Canadians "saved the situation" in the second battle of Ypres, in April, 1915. Announcement to this effect was made in the British official statement: "The British forces had captured St. Julien, together with nine other villages, on Tuesday, but were forced to retire on Wednesday. Last night's report from British Headquarters in France, says Haig's men "have again established themselves in St. Julien."

QUIET ON BELGIUM FRONT

(Canadian Press Special)

PARIS, Aug. 6.—Sunday night's official report says there has been no infantry action in Belgium. French patrols were active. On the remainder of the front artillery action was intermittent and quite violent towards Laroche farm and in the sector of Craonne and Champagne.

Casualties Among Canadian Troops

KILLED

BELLEVILLE—C. H. Bartlett.
TRENTON—R. Wright.
BROCKVILLE—Gunner J. E. Henderson.

ILL

STELLA—B. O. Smith.

WOUNDED

BELLEVILLE—Gunner J. H. Barker.
TRENTON—W. Fall.
PETERBORO—J. Bardy.
IVANHOE—J. Martin.
KINGSTON—Sergt. L. Cade, Sapper S. H. Fowler, W. T. Morrison.
PETERBORO—C. Sutherland, Sapper D. Edwards.
BARRIE—Lt. A. D. Marvin.
BROCKVILLE—Gunner J. E. Henderson.

BIG LEAGUE BALL FOR SOLDIERS

(Canadian Press Special)

WASHINGTON, Aug. 6—A wealthy enthusiast has offered to finance the undertaking if Clarke Griffith, manager of the Washington Americans, will take two teams of major league ball players to France for a series of games behind the lines for the entertainment of American soldiers and their allies. The only condition of the offer is that Walter Johnson, the famous pitcher, be one of the men selected for the trip. Griffith will undertake the project if the government authorities approve.

RECKLESS WASTE OF HUMAN LIFE

(Canadian Press Special)

PARIS, Aug. 6.—A correspondent of The Matin, at the front, says the Germans have made up their minds to retake their lost second line at all costs. Even the Crown Prince could not throw away any more men than he is now being sacrificed around Ypres.

Liberals Meet At Winnipeg

WINNIPEG, Aug. 6.—Although the big western Liberal convention does not formally open till Tuesday morning, the delegates are pouring into Winnipeg from all parts of the west, and the leading hotels are already taxed to capacity. Premier Martin of Saskatchewan arrived with a number of his Cabinet colleagues yesterday, as did Premier Sifton of Alberta. Premier Brewster and the British Columbia contingent are expected tonight. The train from Ottawa, arriving this evening brought a number of parliamentarians, including Dr. Clark of Red Deer, Wm. Buchanan of Medicine Hat, Dr. J. P. Molloy of Provencher and Messrs. J. G. Turriff and Levi Thompson of Saskatchewan.

OPPOSING FACTIONS.

Hon. Frank Oliver is already on the grounds, and it is expected that he and Dr. Clark of Red Deer will lead the opposing factions in the convention. There will be a sharp line of division seems to be clear beyond all doubt. Dr. Clark, J. W. Dafoe, editor of The Manitoba Free Press, and other prominent western Liberals, will press for a declaration by the convention in favor of conscription, union government and a win-the-war program. Mr. Oliver and many in sympathy with him will fight all proposals of union government and insist upon the Liberal party going unshackled into the coming campaign. Between these two lines of thought is the suggestion that the western Liberals organize a separate party, possibly select their own leader, but hold aloof from any coalition or union government.

BRITISH BIG GUNS EFFECTIVE

Canadian Press Special

British Headquarters in France, Aug. 6.—German prisoners captured in the St. Julien sector testify to effectiveness of British preliminary bombardment at commencement of Flanders battle. The concentrated fire of British big guns they say, prevented food or water reaching the German lines for three days.

German ammunition piles had been removed to the rear and munition was brought up piecemeal.

NEW YORK HARBOR WAS CLOSED

Canadian Press Special

NEW YORK, Aug. 6—The gate in the harbor net protecting this port was closed at one o'clock this morning on report of an enemy submarine being in the vicinity, but was opened again at six.

ITALIAN TROOPS EXTEND LINES

Canadian Press Special.

ROME, Aug. 5.—Italian troops extended their line yesterday southeast of Boccemalo in attacks on the Julian front. Austrians were repulsed in an attack at Mont Bombon.

China at war with Germany

(Canadian Press Special)

PEKIN, China, Aug. 6.—Acting President Feng Kwo Chang has approved the unanimous decision reached at a special meeting of the Chinese Cabinet to declare war on Germany and Austria.

RUSS. GENERAL ORDERED SHOT

(Canadian Press Special)

LONDON, Aug. 6.—A dispatch to the London Post from Petrograd says that General Masovsky, commanding the Guards corps which headed the Russian retreat on the Galician front, has been ordered shot after a court-martial ordered by General Korniloff for disobedience and negligence with his order to shoot deserters.

Preserved Raspberries
will keep their natural color if you use
Lantic Sugar
"Fine" confectioners which dissolves at once. Order by name in original packages.
Lantic Sugar
10, 20 and 100 lb. sealed packages.
Fine Granulated
PRESERVING LABELS FREE
Send a 2c stamp for samples
ATLANTIC SUGAR REFINERIES
Power Bldg., MONTREAL
136

SOCIAL and PERSONAL

Mrs. Jas A. Jarvis is visiting friends in Toronto and St. Catherines.

Miss May Wallace of Lindsay, is visiting in this city.

Mr. Jas. A. Jarvis has left for Ottawa.

Mr. and Mrs. Fred Baker of Toronto, are in the city visiting relatives and friends.

Mrs. W. J. Huffman and daughters, Ruth and Helen, are spending the holidays with relatives in Belleville.

Mr. R. Yateman, 23 Mill St., left Saturday for an extended visit to New York and Boston.

Miss Jennie Kane of Toronto, was a delegate to the Grand Encampment of the I.O.O.F., being held in that city.

Mrs. John Colt of Belleville, is visiting her aunt and uncle, at Roblin's Mills.

Sergt. A. Harman of the Belleville Police Force, and wife, left today for a motor trip to Toronto and other places.

Mr. J. V. Trulasch left today for a trip to New York and other places of interest.

Mr. Chas. Hambly and wife, of Philadelphia, are in the city visiting their parents, Col. and Mrs. Hambly.

Mr. H. C. MacDiarmid, of Toronto formerly City Editor of the Ontario and wife, are in the city, visiting relatives and friends.

Mr. and Mrs. Ernest Schmidt and daughter Barbara, are in the city, visiting relatives and friends.

Mrs. S. M. Gilbert had a summer in for tea on Saturday evening, and among the guests were Mr. Thomas Dewry and daughter, from Buffalo, N.Y.

Mrs. F. G. Ketcheson and children of Toronto, who has been visiting her parents Mr. and Mrs. W. A. Samond, of Belleville, for a few weeks have returned to Toronto.

Mr. and Mrs. Norman Taber, and Mrs. R. C. Kelley of Toronto, who has been visiting Mrs. Gilbert Brown, Ellis Ivway Street, motored back home this morning, accompanied by Miss Evelyn Brown.

Mrs. H. Doxsee, accompanied by her daughter Mrs. H. I. Wallace, are spending a couple of weeks in Buffalo during the illness of Mrs. Roy Doxsee, who has undergone a critical operation.

Help Wanted For The Harvest

Mayor Ketcheson is in receipt of the following telegram, which explains itself:

Toronto, Aug. 4th.

To Mayor H. F. Ketcheson,
Belleville, Ontario

The extreme need for help to harvest Ontario crop, leads me to appeal to you to release every possible c-operation employee for this work, and to interest yourself in the immediate organization of your municipality to secure harvest help.

W. H. HEARST,
Prime Minister.

Struck By Train At Trenton

Loaded Wagon Smashed on a Crossing—Driver Escaped Without Injury

From our own correspondent.

TRENTON, Aug. 4.—Some excitement was caused this afternoon when a man with a heavy load of stones left the Trenton Cooperage Mill, endeavoring to cross the C.N.R., and while attempting a train from the North was unexpectedly hit by a train on the next track going south. The wagon was wrecked, but beyond that there was fortunately no damage done.

LETTERS TO THE EDITOR

To the Editor of the Intelligencer,

Dear Sir:—The pavement I advocate has so many advantages that commends it that I believe those who oppose it cannot have given due attention to its many benefits. It is a maxim approved by experience a penny saved and a pound lost.

Some advantages of the pavement I advocate very briefly, are NO mud, no dust, no ruts, no holes, no skidding, easy hauling, smooth riding, long life, safety, always ready for use and moderate cost.

A pavement like Front street will at a reasonable cost, take the place of binder coupe and two inches wearing surface upon Bridge street west would give all the advantages enumerated. It would be a thing of beauty and a continuous joy. Remember the traffic will be greatly increased. The rate-payers on Bridge street west are being taxed for their share of Front street pavement, Kingston road, Foster avenue and Mill and Station streets. Is it right or reasonable that while we are doing this, we the rate-payers on Bridge street west should be compelled to pay the total cost of the proposed new pavement. This street will be the main artery from the western limits of the city, the road to the Deaf and Dumb Institute, the road to the Cemetery, the road to the Fair-ground and driving park where all ball games are played. The rate-payers of the city therefore should in justice pay one-third of the cost of the new pavement.

If this was agreed to the Bridge street west rate-payers would be perfectly satisfied and we would have a pavement which would be a credit to the city and add to the value of every property bounded by that street. Surely the citizens will see that what I suggest would be fair and reasonable. If this cannot be acceded to, why not put down the five inches concrete base, and in a year, or so later put on the asphaltic concrete.

The Council may, according to statute, pay such proportion of cost as they deem proper under the Local Improvement Act.

Ald. JOHN E. PARKS.

IN AND ABOUT THE CITY

DIED IN THIS CITY

Miss Sarah Devine, whose home was in Picton, died in this city yesterday. Deceased was 50 years of age, and had resided in Picton for some years. The remains were taken to that town today for interment.

CASE ENLARGED

A case of alleged infraction of the Ontario Temperance Act was to have been tried in the police court this morning, but was enlarged for a week owing to the inability of Mr. E. G. Porter, K.C., counsel for the accused, to be present.

REPORTED MISSING

Pte. Harold Wilkins of this city, who was severely wounded some months ago, and who returned to France after being convalescent, is now reported to be missing. His many friends in Belleville will regret to learn of this, but will hope for the best.

WILFRID MIDDLETON BURIED

On Saturday afternoon, the funeral of Wilfred W. Middleton, the young man who lost his life in the bay, by drowning, took place from the residence of Mr. J. T. Delaney, Yonge street, city, and was attended by many. Pastor M. J. McCoy, of Toronto, conducted services at the house and grave. A number of beautiful floral designs were contributed by friends of the deceased. The bearers were Messrs. J. T. Delaney, Wm. Bruce, Alfred McCoy, D. H. R. Stewart, George and W. H. Marsh.

KERENSKY FORMS HIS CABINET

PETROGRAD, Aug. 6.—Kerensky's Cabinet is practically complete. Constitutional Democrats have agreed to participate and a list of members who will form the new ministry has been agreed upon.

SAFETY
FOR YOU
When it comes to your sight safety and the wearing of glasses there should be but one standard of quality for service and glasses.
In our work of sight testing and lens grinding nothing is left to immature judgment or inexperienced hands.
Our Optometrist is a specialist of 4 years' constant, practice.
Our workmen are capable and careful.
Consultation by appointment
Angus McFee
MFG OPTICIAN

At Wallbridge & Clarke's

Barataria Shrimps, tins	20c
Fresh Gulf Lobster, tins	20 & 30c
Pure Olive Oil, tins	40c
Pure Olive Oil, bottles	25 & 45c
Peanut Butter, jars	12½, 18 & 25c
Asparagus Tips, tins	30c
Oshawa Wafers, pkgs.	35c
Welch's Grape Juice, 10, 30 & 35c	
Loganberry Juice	20 & 30c
Sweet Pickles	20, 25 & 40c
Sour Pickles	20, 25 & 35c
Stuffed Olives	10, 15 & 25c
Junket Tablets	2 pkgs. 25c
Lime Juice	35, 50 & 90c
Ice Cream Powder	2 pkgs. 25c
Durkee's Salad Dressing	15, 35 & 60c.
Salad Dressing Powder, pkg.	10c
California Pure Jellies in jars,	2 for 25c and 25c
Lemon, Orange, Crabapple, Satsuma, Plum, Guava, Roselle, etc.	

At Wallbridge & Clarke's

SHERIFF'S SALE OF LANDS.

County of Hastings, To Wit:

Under and by virtue of a Writ of Execution issued out of the First Division Court in the County of Hastings, to me directed and delivered against the goods and tenements of Alexander McDonald, at the suit of the Bank of Montreal, Plaintiffs, I have seized and taken in execution and will offer for sale by public auction at my office in the Court House, in the City of Belleville, in the County of Hastings, on Saturday, the 18th day of August, A.D. 1917, at the hour of 2.30 o'clock in the afternoon, all the equity of redemption, right, title and interest of the said Defendant, into or out of the following lands and tenements:

All and singular those certain parcels or tracts of land and premises situate, lying and being in the City of Belleville, in the County of Hastings, in the Province of Ontario, and being composed of Lots Nos. Twenty-five and Twenty-six according to a plan of Survey made out by John J. Haslett, P.L.S., for the Canadian Bank and part of Lot Number Seventeen in the First Concession of Thurlow, and in the City of Belleville, which said Plan was registered in the Registry Office for the Registration of Deeds for the Registration Division of Hastings and plan Number Nine, the said parcel being the east half of Lot Number Fifteen on the north side of Bleecker Street, according to the said Plan of the said Lots and City of Belleville and being more particularly described as follows: Commencing at a point on the north side of Bleecker Street on the limit between lots numbers twenty-two and twenty-three westerly along the northerly limit of Bleecker Street, twenty-three feet one hundred and twenty-six feet nine inches in a line parallel to the eastern limit of said lot twenty-two thence easterly parallel to the northerly limit of Burton Street forty feet to the line between lots twenty-two and twenty-three thence northerly along the said line between lots twenty-two and twenty-three, one hundred and twenty-six feet nine inches in a line parallel to the eastern limit of said lot twenty-two thence easterly parallel to the northerly limit of Burton Street forty feet to the line between lots twenty-two and twenty-three thence northerly along the said line between lots twenty-two and twenty-three, one hundred and twenty-six feet nine inches in a line parallel to the eastern limit of said lot twenty-two thence westerly parallel to the northerly limit of Burton Street forty feet to the point of commencement, and more particularly described in a deed of Bargain and Sale Quitclaim Covenants, which said deed duly registered in the Registry Office for the County of Hastings, and being Number Fourteen on the north side of Bleecker Street, in the City of Belleville, according to the plan made by Evans & Bolger, duly registered.

H. S. MORRISON,
Sheriff.

Dated at Belleville,
this 30th day of April, 1917.
d.2tw.13,20,ad.

Belleville Soldier Killed in Action

Word was received in this city on Saturday from the Record Office conveying the sad intelligence that Pte. Chas. H. Bartlett, of Belleville, had been killed in action. Private Bartlett was well known to many in this city where he had resided for some time. Previous to enlistment he was employed in the Belleville Hardware establishment. He was a married man, his wife being the eldest daughter of Mr. John McKenna, residing on West James street. In addition to his wife three children survive, the baby having been born since the father went to the front. He enlisted with the 59th Battalion and went overseas with that contingent some months ago. He had only been in France a short time when he was killed. He was a member of Christ church. The many friends of Pte. Bartlett will regret to learn of his demise and to the bereaved will be extended the heartfelt sympathy of all citizens.

Sinclair's Clean-Up Sale!

We are now in the midst of our Summer Clean-Up Sale, and all lines of Summer Garments as well as Summer Piece Goods, are being cleared regardless of cost to us.

Ladies' Silk Dresses
$12.50 and $14.50, for only $7.50.
We have to only of these Summer Silk Dresses in Large Spot Silk Mulls, and Plain Shantung Silks, with Embroidered Collar and Cuffs, all very smart Stylish Dresses, regular prices $12.50, $13.50 and $14.50, and we clear these few dresses, your choice for only $7.50

Girls' Bathing Suits $1.25
We make this price to clear all our Girls' Navy Blue and Brown Lustre Bathing Suits. These are for girls from 6 to 14 years of age, and made of good quality of Lustre with Braid Trimmings, in fact our Sale Price would not pay for the materials used in making suits like these; but we clear them, all sizes, only ..... $1.25 each.

Fancy Cushions only 50c.
At this price we are clearing a lot of Fancy Covered Cushions, very suitable for Camping purposes, Couches, Hammocks, Canoes, etc., in a variety of Colored Coverings, all one price, only ..... 50c. each

New Fall Suits
We are showing a few advance styles in Ladies' New Fall Suits. Prices $23.50 to $42.50 each.

Half Price Suits
There are Three only of these Suits, the best and highest priced garments we have had in our store this season, and we clear these at Exactly Half Price:
1 only $37.50 Navy Silk Suit, size 36, sale price $28.75
1 only $40.50 Taupe Silk Suit, size 38, sale price $31.25
1 only $65.00 Cream Gabardine Suit, beautifully embroidered, size 36, sale price $32.50

New Sport Net only 10c
This is the most popular Face Net we have ever offered, is the very latest Face Veil, for Sun, Wind or Rain, in Black, Mid, Light and Dark Brown, and only ..... 10c. each

Staples at Old Prices
When buying Canadian Staples it is worth knowing that we show many lines of Staple Cottons at Old Prices. This was made possible owing to our having purchased these Goods far in advance of our requirements, and also at Old Prices. You can well afford to compare prices when buying Cotton Goods.

Yarn for Red Cross Work
We have about 200 pounds of Grey Canadian Yarn that we will sell for Red Cross purposes only at 90c. per pound. We think this sales than this quality of Yarn can be purchased for from any mill in Canada. Remember, this price—90c. per pound —is for Red Cross Purposes only.

Sinclair's

Running Shoes
Outing Shoes
Yachting Shoes
FOR THE ENTIRE FAMILY
PRICED RIGHT!
ADAMS
The Shoeman

Michie, Mara Service is Prompt

GIN.

Gordon's Dry	Case $16.00	Bulloch Lade Gold Label	Case $21.00
Burnett's Dry	6 bot. 8.00	Haig & Haig Five Star	6 bot. 11.50
Gilbey's Old Tom	6 bot. 8.00		3 bot. 6.00
Gilbey's Dry	6 bot. 8.00		1 bot. 2.75
Gilbey's Plymouth	3 bot. 5.00	Dewar's Extra Special Liqueur	Case $22.00
		Mitchell's Guart Flasks	6 bot. 12.00
	Case $16.00		3 bot. 6.50
Coates' Plymouth	6 bot. 8.00		1 bot. 2.00
	6 bot. 8.00	Kilmarnock Black Label	Case $24.00
	3 bot. 5.00	Peter Dawson Old Curio	6 bot. 12.00
Noor' Slee Gin	Case $16.00		3 bot. 6.50
	6 bot. 8.00		1 bot. 2.00
	3 bot. 5.00	Haig & Haig Pinch Bottle	Case $28.00
Booth's Old Tom	Case $16.00	John Haig Dimple	6 bot. 12.50
	6 bot. 10.00		3 bot. 7.00
	6 bot. 7.75		1 bot. 2.50
	3 bot. 6.25		
Holland Gin	Case 11 qts. $16.00		
John De Kuyper's	6 qts. 11.00		
	3 qts. 6.00		
Melcher's Gold Cross	Case 15 qts. $18.00		
	6 qts. 12.00		
	4 qts. 7.75		

BITTERS.

Vermouth, Italian	Case $14.00		
	6 bot. 8.00		
	3 bot. 4.50		
Vermouth, French	Case $14.00		
	6 bot. 8.00		
	3 bot. 4.50		
Angostura, per bottle	0.50		
Angostura, when ordered with anything else, per bottle	0.40		

SCOTCH WHISKEY

Andrew Scott	Case $16.00		
	6 bot. 8.00		
	3 bot. 4.50		
	1 bot. 1.50		
Gilbey's Three Crow	Case $16.00		
	6 bot. 8.00		
	3 bot. 4.50		
	1 bot. 1.50		
Grand Old Barr	Case $17.00		
Dewar's Perth	6 bot. 8.50		
Usher's C. V. O.	3 bot. 4.50		
Buchanan's Red Seal	Case $17.00		
Gilbey's Spey Royal	6 bot. 8.50		
King George IV	3 bot. 4.50		
Gherrie's Three Star	1 bot. 1.50		
Dewar's Ancient Highland Blend	Case $18.00		
Walker's Kilbirnie	6 bot. 9.00		
Black & White	3 bot. 4.50		
Begg's White Cap	Case $18.00		
Usher's Special Reserve	6 bot. 10.00		
Dewar's Blue Label	3 bot. 5.00		
Haig & Haig Pre-War	1 bot. 1.75		
Haig & Haig Three Star	3 bot. 4.50		
John Haig Gold Label	1 bot. 1.50		
Dewar's Extra Special Perfection	Case $19.00		
Usher's Green Stripe	6 bot. 10.00		
Old Mull	3 bot. 5.00		
Kelso Cross	1 bot. 1.50		
Walker's Nonesuch	Case $20.00		
Dewar's Gold Seal, Quart Flasks	Case $20.00		
Dewar's Special Reserve	6 bot. 11.00		
John Haig's Gold Label	3 bot. 5.50		
Kilmarnock Red Label	1 bot. 1.75		

BRANDY

Bulloch Lade Gold Label	Case $21.00		
Haig & Haig Five Star	6 bot. 11.50		
	3 bot. 6.00		
	1 bot. 2.00		
Dewar's Extra Special Liqueur	Case $22.00		
Mitchell's Guart Flasks	6 bot. 12.00		
	3 bot. 6.50		
	1 bot. 2.00		
Kilmarnock Black Label	Case $24.00		
Peter Dawson Old Curio	6 bot. 12.00		
	3 bot. 6.50		
	1 bot. 2.00		
Haig & Haig Pinch Bottle	Case $28.00		
John Haig Dimple	6 bot. 12.50		
	3 bot. 7.00		
	1 bot. 2.50		

ON DRAUGHT—Put up in Quart Oval Flasks.

Fine Old	1 gal. $4.00		
	½ gal. 2.50		
Extra Fine	1 gal. 5.00		
	½ gal. 3.00		

CANADIAN WHISKEY

Cased Goods

Walker's Old Rye	Case 6 bts	4 bts	2 bts	
Seagram's One Star	$9.25	$6.00	$3.25	
G. & W. Rye	9.75	6.50	4.00	2.50
Walker's Imperial	10.00	6.00	4.50	2.75
Royal Reserve	12.00	8.00	4.50	2.75
Seagram's Three Star	11.00	8.25	4.75	2.50
Corby's Special Selected				
G. & W. Special	12.00	8.00	4.50	2.50
Seagram's "83"	12.00	7.50	5.00	2.50
Seagram's White Wheat				
Walker's Club	13.50	7.25	5.25	4.25

ON DRAUGHT—Put up in Quart Oval Flasks

Old Rye	1 gal. $ 6.00		
Old Malt	½ gal. 3.50		
Fine Old Rye	1 gal. 7.00		
Fine Old Malt	½ gal. 4.00		
Extra Old Rye	1 gal. 8.00		
Extra Old Malt	½ gal. 4.50		
Walker's Imperial	1 gal. 6.00		
G. & W. Special	½ gal. 3.50		
Seagram's "83"	1 gal. 6.00		
Walker's Club	½ gal. 3.50		

IRISH WHISKEY

Power's Three Swallow	Case $18.00		
Kinahan's L.L.	6 bot. 10.00		
	3 bot. 5.50		
	1 bot. 2.00		
Jameson's Three Star	Case $18.00		
Taylor's Celebration	6 bot. 10.00		
	3 bot. 5.50		
	1 bot. 2.00		
Burke's Guart Flasks	Case $22.00		
Keogan's Quart Flasks	6 qts. 12.00		
Mitchell's Guart Flasks	3 qts. 6.50		
	1 qts. 2.00		

IRISH WHISKEY—Put up in Quart Oval Flasks.

Fine Old	1 gal. $6.00		
	½ gal. 3.50		
Extra Fine	1 gal. 7.00		
	½ gal. 4.00		
	1 gal. 8.00		
	½ gal. 4.50		

Scotch by express or express-order. If you send cash, register the letter. Assorted orders are put up at the same price of the same number of bottles of each kind of liquor. For example, a four-bottle assortment—

2 bottles Gin, at $4.00 for 4 bottles	8.00
1 bottle French Vermouth, at $4.00 for 4 bottles	1.00
1 bottle Rye Whisky, at $5.00 for 4 bottles	1.25
Your bottles assorted	10.25

SEND FOR COMPLETE PRICE LIST.

Michie, Mara Co., Ltd., 235 Lemoine Street, MONTREAL

CANADIAN PACIFIC

Farm Laborers

WE MUST HAVE HELP!!

Excursions

Going Trip West
$12.00 TO WINNIPEG

Return Trip East
$18.00 FROM WINNIPEG

Going Dates
August 17 and 31
From Toronto-Sudbury Line and East, but not including Smith's Falls or Renfrew, along Main Line East of Sudbury to, but not including, North Bay.
Aug. 21 & Aug. 30
From Toronto, also West and South thereof
Farther particulars from Canadian Pacific Ticket Agents, or W. B. Howard, District Passenger Agent, Toronto.

GRAND TRUNK RAILWAY SYSTEM

A Voyage on the GREAT LAKES
IDEAL VACATION TRIP
via Northern Navigation Co.—Grand Trunk Route
Sarnia, Sault Ste. Marie, Port Arthur, Fort William, Duluth and 30,000 Islands of the Georgian Bay.
Largest and most luxurious steamers on inland water of Canada, describing illustrated booklet, on application to
City Ticket Office, 52 Bridge Street, or Station Ticket Office.

10,000 MEN HERE NOW!

Ontario's Crop Must Be Harvested

Three months ago, in order to avert Famine and World Hunger, the farmers of Ontario were urged to seed every possible acre.

To-day, thanks to their response, and favorable weather conditions, we have the result in a record crop of foodstuffs.

As we appealed to the farmers in April and May to plant, so now do we appeal to the employers of labor and their employees for help to harvest this crop.

We have applications on hand for over two thousand men, and thousands more are needed if the harvest is to be fully saved.

It would be nothing short of a crime were one pound of food to be lost for want of men to gather it.

Loyalty to the men we have sent overseas, to our fellow-citizens in the Homeland, and to our Allies demands immediate and effective action.

The actual need for men exists to-day, and will continue to exist until the last sheaf of wheat and barley and oats is under cover.

The late season has brought haying, the hoeing of our root crops, and the harvesting of our grains crowding together.

Every man who can be released from his present occupation for the next month is needed.

Those who came from the farm can naturally render the greatest service, but able-bodied men, willing to work, should not hold back for lack of experience.

In the present emergency—all can serve.

In comparison with the sacrifices being made by our men in the trenches, the most that any man is called upon to sacrifice in helping with the harvest must be insignificant.

Those who cannot serve in the first line of defence can serve in what Lloyd George has so well called "The Second Line of Defence."

The Honorable W. J. Hanna, Food Controller for Canada, has laid upon us Men of Ontario the duty of harvesting the record crop with which, under the kind hand of Providence, the Province has been blessed.

He called upon us for the sake of the Empire (and he knows the real need) to see that the harvest is not lost; and, having been gathered, that none of it should be wasted.

As Prime Minister of Ontario, I call upon Employers to make it easy for their Employees to assist, and upon Employees to face the obligation of the hour in a Spirit of Service and Loyalty.

Our Manufacturers, our Government Departments, our Municipalities, the Members of our Wholesale and Retail Trades, our Financial Institutions, in short, every employer of labor need release but a very small percentage of the men employed to place the required help at the disposal of the farmer

If the men who have come from the farms in recent years, and the members of organized labor bodies, with those able-bodied men in every walk of life, display the Spirit of Patriotism which is in them, the harvest will be reaped.

I confidently call upon every Industrial Centre of Ontario to organize at once to secure the ten thousand men who are needed.

W. H. HEARST,
Prime Minister of Ontario.

Every Mayor of every city and town in Ontario is being informed where men should register

The Store for Style!

You will not lose anything by buying early.

Fine Voile Blouses, worth $1.50, for . . . . . 98c.

GINGHAMS . . . . . .

Selling less than wholesale prices today. 27 inches wide, fast colors, worth 20c., for . . . . . 15c. yard

WHITE COTTON SUITINGS

Suitings of Fique, Repp, Indian Head, Marble Head, Poplin, 36 inches wide . . . . . 25c. yd.

WASH SKIRTS

Made right, of Poplin, Fique, Repp, Indian Head, priced for speedy clearance . . . . . 98c. to $2.50

HOSIERY AND GLOVES

Best Values in the trade.

The Store for Quality!

Wims & Co

The Man Behind the Lens

must thoroughly understand the complex mechanism of the human eye, then only is he able to construct a lens to correct its errors and deficiencies; a perfect lens must be free from flaws, highly polished, and, ideally correct, a lens that is exactly right will relieve strain, and give easy comfortable vision; one that is wrong may be and often is worse than none.

It is OUR BUSINESS to determine by a Careful Examination just the lens you need, and then to supply it exactly right.

Alexander Ray,
OPTICIAN
Belleville's Exclusive Eyesight Specialist

Have The Intelligencer sent to your home address.

Adrift For Days In Open Boat On Lake Ontario

WATERTOWN, Aug. 4—Adrift four days in an open boat out on Lake Ontario without food or shelter from the hot July sun, was an experience just undergone by J. W. Cruikshank, of Rochester, when he arrived here last evening on his way from Cape Vincent and his appearance bore out the story he told. He was so weak from fasting as to be hardly able to climb aboard the southbound train, his eyes were bloodshot from sleepless nights, and his face, neck and arms were burned and blistered to a deep brick-color.

For four days and nights, from Friday last to Tuesday, Mr. Cruikshank had drifted helpless in his little skiff out in mid-lake without a morsel of food and only lake water for drink. He passed during the time through two thunder storms. It was an experience that gives him a thorough appreciation of what a castaway at sea must suffer.

Gasoline Disappeared

Mr. Cruikshank planned last week that when his Saturday vacation arrived he would make a trip in his little 18-foot skiff propelled by an outboard motor down the lake to Olcott Beach, 12 miles from Charlotte. So he ordered a five-gallon can of gasoline left at his boat house, which was delivered, as he found the can standing there on the dock when he arrived Friday evening. A friend helped him get launched and among other things placed the can aboard, and Mr. Cruikshank chugged serenely out of Charlotte harbor and headed down the lake.

When about five or six miles off shore the motor began to sputter and was found to be out of gasoline, and Mr. Cruikshank turned confidently to his big five-gallon can to replenish the fuel tank, but was dumfounded to find that the can while standing on the dock had evidently sprung a leak, and was bone dry. With the conviction that he had a hard struggle ahead to row back against an offshore wind, Mr. Cruikshank looked about for his oars, to make the disconcerting discovery that one had been left behind.

An Off-Shore Wind

To paddle shoreward against the wind with one oar he found an utter impossibility, being blown in spite of his efforts farther and farther out into the lake. Convinced at last that he must drift and await chance rescue, Mr. Cruikshank rigged up a signal as well as he was able by means of two fishpole lashed together with a couple of handkerchiefs fluttering from the top, and settled down to await the coming of morning.

A Storm

When the sun came up Saturday morning nothing was in sight, but water, while under the blaze of noonday turned to a glittering, heat-reflecting expanse. Without food or shelter, straining his eyes around the circle of the horizon to catch sight of a speck that would prove to be a rescuing boat, Mr. Cruikshank passed that day, Sunday and Monday, the only change in the situation being when on Sunday and again on Monday thunder clouds rolled up from the southwest with a roaring wind behind that lashed the lake into white-caps while the rain came down in torrents, the downpour and tumbling waves threatening every minute to swamp the little craft and the occupant being obliged to bail desperately with an old tomato can to keep afloat.

Sighted by Big Boat

Some score of times Cruikshank sighted away off the north or south a big liner, freight boat or excursion steamer, but his frantic waving of his signal flag passed each time unnoticed. At last, when so exhausted as barely to maintain his footing with his signal flag, he was observed by a big boat coming down lake, which just officials believed had they crossed the line at another point. The press dispatches announcing the arrest in Roanoke brought the first word regarding the present whereabouts of the pair.

In crossing the ferry with their truck the men presented Government orders covering their transportation which were accepted by the ferry men. So far as is known here no flying machine landed near Ogdensburg. However, a Watertown paper about that time contained a story that a disabled airplane had descended near Norwood, but the incident was verified.

The press dispatches state that Dean and Faber insisted that their credentials were genuine and that they were on their way to Miami on a secret mission. The men are being held pending advices from Canada.

The Waste of War

is terrible, but the waste of food in times of peace is colossal. Rich and poor alike eat tons of food that has little food value—and this useless food breaks down the so-called eliminating organs and depletes the physical and mental powers. Shredded Wheat Biscuit is all food, prepared by a process which makes every particle thoroughly digested. It is 100 per cent. whole wheat. Two or three of these Biscuits with milk, make a nourishing meal, supplying the greatest amount of energy at lowest cost. Delicious with stewed bananas, berries or other fruits.

Made in Canada.

Aviators Crossed At Brockville

OGDENSBURG, Aug. 4.—Federal agents in this city were interested in a press dispatch stating that two men giving their names as Frank Farber and L. P. Dean and claiming to be connected with the Canadian aviation service had been arrested in Roanoke, Va., on charges of obtaining supplies at a local hardware store on forged orders of the U. S. Government. Two men of the same names and wearing the uniform of the Canadian flying corps crossed the river from Brockville, Ont., to Morristown, N.Y., with a motor truck on July 29. They had passports entitling them to leave Canada and told the immigration and customs officials at Morristown they had come to this side to take charge of a Canadian military airplane which had fallen near Ogdensburg. They said they were going to load the crippled flying machine on their truck and return with it to Canada the same day. They further explained that the reason they had not crossed the line at Ogdensburg was because the ferry boat here was not large enough to carry their truck. The authorities accepted their stories and allowed the men to pass. When they did not return to Morristown and nothing further was heard regarding them, the Government officials believed that they

Real Decision Is Expected

LONDON, Aug. 4.—The correspondent talked to-day with a half-dozen military and Government officials, all of whom declared that conditions on the western front were satisfactory and as practically all of the first objectives had been organized and consolidated excellent progress is assured in the future. Every more reported by the allied and German armies furnishes further proof that a real decision is expected as the outcome of the battle of Flanders.

House Decorating

We are prepared to execute anywhere we may be called in Ontario, and for especially large jobs in Home Interiors anywhere in the Dominion of Canada.

Church Decorating

We have decorated Churches by the score. During the past twenty years we have decorated about Two Hundred Churches in Alberta, Manitoba and Ontario. We are better prepared today than ever before to execute Church interior decorative work, whether of Water Colors, Oil Colors, Fresco, Scenery or Portrait decorative work. Portrait and Scripture picture work are considered the best type of Church decorative work today. We execute these Oil Paintings in any size called for. Our Fresco and Portrait artist as well as our Church decorator are skilled artisans—the first artists of their kind in Ontario.

Church Decorating anywhere in Canada.

Lodge Room Decorating—We can say as much of our Lodge Decorating as of our Church.

Hotel Decorating—No work too difficult, none too heavy for us to handle.

ANYWHERE IN CANADA.

Scantlebury
Wall Paper Co.
C. B. SCANTLEBURY, Decorator

The Intelligencer will be published at one o'clock on Saturdays during July and August, and will be published at 4 p.m. on Wednesday as usual. The business office will close at 5 p.m. sharp on Saturdays.

The Daily Intelligencer.

Printed and published every afternoon (except Sunday) for the Intelligencer Printing and Publishing Company of Belleville, in the City of Belleville, County of Hastings, Province of Ontario, by its Manager, JAMES SOWDEN, Publisher.

RATES OF ADVERTISING.

Reasonable Advertisements in the local or editorial columns, 10c per line, first insertion, 5c per line each subsequent insertion. Preferred position, 25 per cent extra. Display advertisements, 25c per inch, minimum 50 lines. Birth, Marriage and Death notices, 25c each insertion. Obituaries, Funeral Notices, Resolutions of Condolence, Card of Thanks, etc., 5c per line. Notices of Concerts, Lectures, Entertainments, etc., 5c per line. Reading notices, 10c per line. Marriages, 25c each insertion. Locals or Personal Paragraphs, 5c per line or centimes. Small Rates for Condensed Advertisements, 1c per word, cash in advance. Business cards by the year at low rates. Parliament Buildings Reports, 25c per column. The Intelligencer does not allow credit on advertisements.

SUBSCRIPTION RATES.

(Daily Edition)

One year, delivered in city $4.00
Six months, delivered in city 2.00
One year, by mail in rural districts 3.00
One year to U. S. A. $4.00

(Weekly Edition)

One year by mail $1.00
One year to U. S. A. $1.50

All subscriptions payable in advance or an additional amount of 25 per cent will be added.

THE ONLY PEACE POSSIBLE.

Germany and Austria have been sending out frequent feelers among the allied powers seeking to ascertain what peace terms they could secure. They have had their answer short and sharp from Great Britain, and endorsed by the Allies, that no peace proposals will be considered until the menace of German militarism is forever laid low.

That the United States, the latest accession to the ranks of the Allies, is of the same opinion as regards peace proposals is evidenced by the following strong editorial pronouncement by the Columbus (Ohio) Citizen, and similar sentiments are voiced by many of the leading newspapers of the United States:

The Kind of Peace to Give Germany.

There has been a recurrence of peace talk during the past week or so. Most of it is piffle. For instance, Borah in the United States Senate anxiously asks that his government announce its peace aims. To Borah the only answer is: Peace will come when the people of the democracies of this world decide that they have, by force, made this earth safe for them and their children.

Then there is Michaelis, the new German chancellor, who asks for an honorable peace for Germany and whines that the allies are bent on making hard terms for his country.

It might just as well be said right now as later that Germany is entitled to no consideration whatever. There isn't anything about her to command the respect or even the mercy of the democratic peoples who are spending their substance and giving their blood to make the world safe for liberty and unsafe for tyranny.

Germany prepared for 40 years to ravage the world and then exploit it.

With cold-blooded deliberation, she started this frightful war. If anybody had any doubts about this at the beginning, the overwhelming evidence has long since made it a certainty.

For three years Germany has violated every decency in human life.

For three years she has violated every law of God and man.

Not in the heat of battle, but with cool, ordered deliberation, she has practiced crimes that are not surpassed by the beasts of the jungle.

Nothing has been too barbarous, nothing too savage.

She has slain the innocent—the mother with the babe on her breast, the doddering old man, the child at its play.

Her thirst for blood has been insatiable; women have been first choice as victims. She has murdered, robbed, burned, devastated without conscience, heartlessly. History cites nothing in the dark ages that is worse than the German record in the lands she has overrun—a record so dreadful, so shocking that to the end of time history will tell of it all with horror.

An honorable compromise peace for this outlaw among nations?

A thousand times NO!

A dishonorable peace is the best that Germany is entitled to. It is the only kind of a peace she can understand. Reprisals she would understand better but democracies are civilized people and they cannot descend to such depths of infamy.

MORE KYTE.

G. W. Kyte, a Liberal member of parliament from away down by the eastern sea, who gained disagreeable prominence in parliament a year or more ago, associated with his colleague F. B. Carvell in an attack upon Gen. Sir Sam Hughes, while the latter was on the ocean en route to England on military business, has again butted into the limelight at Ottawa after a severe silence of many months, and is up to his old tricks again of shooting political poisoned arrows and making statements which are either wholly untrue or distortions of the truth.

Kyte waited until Sir Sam Hughes, the Minister of Militia, was on the ocean before he launched his sensational charges and denied having made any charges in parliament at all. Sir Sam took the next boat home to face his accuser and his arrival in Canada was the signal for the hailing Kyte to take to the tall timbers, and he has been inconspicuous ever since. Every party must have their Kytes and Carvells, apparently, but the Liberal party ship is carrying a severer list from the weight of barnacles which encumber her hull, and is still further endangered by a short-sighted pilot.

The Poet's Corner

THEN AND NOW.

Thomas Hardy

When battles were fought
With a chivalrous sense of should and ought,
In spirit men said,
"End we quick or dead,
Honor is some reward,
Let us fight fair—for our own sort be war's
So, Gentlemen of the Guard,
Come first!"
In the open they stood,
Man to man to his knighthood;
They would not deign
To profit by a stain
On the honorable rules,
Knowing that practice perfidy no man fools
Who in the heroic schools
Was nurst.

But now, behold, what
Is war with those where honor is not!
Hama lamentis
Ita dead innocents;
Herod howls: "Sly slaughter
Rules now! Let us, by hook, some one called accurst.
Overhead, under water.

Senator Belcourt's Wild Language

Rebuked by Sir Mackenzie Bowell For Unfounded Charges Against Ontario

OTTAWA, Aug. 6.—The debate in the Senate on the Military Service Act, was marked with bitter attacks upon Ontario by French-Canadian Senators, and the refusal to allow the educational policy of Ontario to be dictated from Quebec was again held up as an example of intolerance. Senator Belcourt was particularly outspoken in his denunciation of Ontario, and was taken to task by the other Senators for his unfounded charges.

Pressed by Senators as to his charges against the people of Ontario, Senator Belcourt declared that there were constant appeals to hatred on the part of the Conservative party, on the part of the press. "My honorable friend never reads the Toronto News, the Orange Sentinel, the Hamilton papers," he said. "Is it not time to put a stop to all this? Is it not time to stop regarding the French-man as an outcast, a pariah. Treat them equally everywhere and their provincialism will disappear. Would you believe me when I say that the world-famed German is treated better in the Province of Ontario than the French-Canadian."

Sir Mackenzie Bowell: "No, no Prove it."

Senator Belcourt: "I can." He then read some regulation 18, saying that French or German should be taught in the schools. Regulation 17 has been repealed, and the repealed regulation 18, the French has disappeared and the German remains. What have you to say?

"Abyss in Canada Never So Great

"The Senator said his desire was to make a solemn warning and a solemn appeal for a united Canada. He knew that the abyss between the races had never been so great. What is the good of winning the war if you are going to have this festering sore in our country?" he asked. "Things have come to such a pass that it's criminal to not speak of these things.

"I'm going to vote for the amendment," he said. "Not because I am not in the war to the end, but because I think the measure is illtimed, illadvised, and not acceptable to Quebec. The only true thing would be for the Prime Minister to ask Sir Wilfrid Laurier to join him in a further effort for voluntary recruiting."

Protests For Ontario

Sir Mackenzie Bowell rose to protest in the most solemn manner against the charges made against the Conservative party of Ontario by Senator Belcourt. These were totally incorrect. Whenever this question had been raised, he said, it had been by the Liberal party. He gave instances to prove the assertion.

Senator Lynch-Staunton, Conservative, thought that the question should be discussed in an atmosphere above party turmoil and race hatred. He called the voluntary system "the hard dripping of modern democracy." There was no such thing; it was a nickname. It was never heard in the history of the world until the American Civil war.

"No people in the world, in my opinion, would vote for voluntarism" he declared. "No people should ever have instituted the voluntary system. The voluntary system is the most brutal system of coercion that was ever known.

Union Government Still Discussed

OTTAWA, Aug. 4.—That in the near future a government may be formed based upon a union irrespective of party, race or creed, was the hope and the belief—expressed by Sir Robert Borden to-day to the delegation of the Ontario "win-the-war" convention who presented to him the resolution of the Toronto convention. It called for a national government and, if possible, the obviating of an election. Sir Robert said the latter was unavoidable. If union government failed, he said, the responsibility would be on him.

"It is with the greatest satisfaction that I have listened to the addresses with which I have been favored, and I congratulate you upon the labors of the convention which has recently assembled in Toronto. Canada could not have reached the achievements of the past three years if the heart of her people had not been profoundly stirred. You happen to present these resolutions on the anniversary of the day on which this world-wide struggle began three years ago," said Premier Borden. "Then there was none who imagined that it could last one-half the time that has since elapsed. As the conflict proceeded it became more and more evident that the full strength and power of our imperial commonwealth throughout all its constituent nations must be thrown into the balance if victory was to be assured. It became evident also that minor issues and party differences must be laid aside in order that our supreme effort might be gathered and exerted.

"It has become more and more apparent during recent months that party differences must be sunk and all forces united in the effort to win the war. My endeavors for that end during recent weeks have not been wholly made public, but those who have an intimate knowledge of public affairs during that period are aware that no effort on my part has been wanting. It is appropriate on this occasion to make my fellow-countrymen fully acquainted with my desire and intentions. I hope that in the future a government may be formed based upon a union of all persons irrespective of party, race or creed, who believe that the struggle which we now wage is for the success of liberty and justice, who realize that it involves the destiny of our Dominion and of the Empire, and even of the world, and who, putting aside all differences of minor significance, are prepared to join in a united and determined effort to throw into the conflict the full power and strength of this Dominion.

"You have referred to the possibility of avoiding a general election. That can only be accomplished by a practically unanimous support of such a resolution in our parliament otherwise the controversy as to such extension would be carried into the British Parliament with embarrassment to them and discredit to ourselves. I realize the extreme undesirability of an election during the war, and I have done my utmost to avoid it. The responsibility must lie on the shoulders of those who opposed the extension.

"A general election gives an opportunity for a campaign of education which may bring about a fuller realization of the realities of this war. Far removed from the scene of conflict, it is difficult for us to comprehend its character, its magnitude or the direction it has brought to so many of moderation of statement. I hope that the campaign will be characterized by absence of passion and by moderation of statement. I hope, and more than that, believe, its result will demonstrate the essential unity of our people and their strong and steadfast resolve that Canada shall not falter in her appointed task."

WHEN USING WILSON'S FLY PADS
FOLLOW DIRECTIONS CAREFULLY AND YOU WILL BE EXACTLY
For more effective than Sticky Fly Catchers. Clean, Handy, Sold by Druggists and Grocers everywhere.

Doctors Recommend Hardwood Flooring.

Because it is the most sanitary and healthy flooring obtainable.

It cannot harbour dust and dirt like old style carpets.

It is easy to keep clean. It adds beauty, distinction and value to every room.

What's more, it costs less to buy and lay Beaver Brand hardwood floors than it does to buy carpets.

We'll prove this to you if you'll ask us for quotations.

ARTHUR A. SILLS, R. F. D. NO. 2, BELLEVILLE AVONDALE 2 MILES FROM BELLEVILLE ON FRONT ROAD. PHONE 146-21. 19-2mdw 3mons.

Shot

LADIES !

A word About Your Fine Shoes

In these times it is right to pay a high price for shoes and wear them and in no time, when a little money spent on them will make them wear twice as long? Send your good shoes to

HENLEY

next to the Ritchie Store, where you will be sure of getting a good job.

O'Keefe's Ale, Lager and Porter.

NOURISHING and REFRESHING
Malt, Hops and Pure Water.
For luncheon, dinner or bedtime. More healthful than tea or coffee
REMEMBER we are still selling 2 1-2 per cent. Ale, Porter and Lager. Unfermented Malt Extract.
W. A. RODBOURNE
167 Front St. Phone 90
Prompt Delivery

THE MICHIGAN SPECIAL

Convenient Night Train for Detroit and Chicago.

Particular attention is called to the convenient night train operated via the Canadian Pacific—Michigan Central Route to Detroit and Chicago. Leave Toronto 11.30 p.m. daily, arrive Detroit 7.50 a.m. and Chicago 2 p.m. Electric Lighted Standard Sleepers to Detroit. Further particulars from any Canadian Pacific Ticket Agent, or W. B. Howard, District Passenger Agent, Toronto, Ont., S. BURROWS, City Agent.

RAILWAY TRANSPORTATION

RAILWAY TIME TABLE
GRAND TRUNK RAILWAY.

Time of departure from Belleville Station.

Going East.
No. 18—12.30 a.m.—Mail train, daily.
No. 16—2.06 a.m.—Fast train Ryer, daily.
No. 32—3.25 p.m.—Local passenger, daily except Sunday.
No. 6—11.16 a.m.—Mail and Express, daily.
No. 14—12.16 p.m.—Express, daily.
No. 10—9.18 a.m.—Mail and Express, daily.
No. 12—4.24 a.m.—Limited Express, daily.
Local—7.50 a.m. returning leaves Toronto at 6 p.m. arrives in Belleville 9.25 p.m. daily except Sunday.
No. 31—11.18 a.m.—Passenger, daily except Sunday.
No. 2—8.06 p.m.—International Limited daily.
No. 7—4.59 p.m.—Mail and Express daily.

BELLEVILLE and PETERBOROUGH

Going West.
Leave Lv. Peterboro
Mail ..... 8.00 a.m.
Passenger ..... 6.00 p.m. 6.50 p.m.

Going East
Arrive Lv. Peterboro
Mixed ..... 7.15 a.m. 8.30 a.m.
Mail ..... 4.15 p.m. 5.30 p.m.

BELLEVILLE AND MADOC

Going South
Arrive Lv. Madoc
Mixed ..... 11.11 a.m. 1.50 p.m.
Mixed ..... 6.30 p.m. 7.50 p.m.

Going North
Arrive Lv. Leave Madoc
Mixed ..... 4.50 p.m. 3.30 p.m.
Mixed ..... 9.15 a.m. 7.15 a.m.

None of the above trains run on Sunday.

CANADIAN PACIFIC RAILWAY
General Change of Time, Jan. 14, 1917

Going East.
Daily.
Leave Toronto ..... 9.15 a.m.
Arrive Montreal ..... 6.30 p.m.

Going West.
Daily.
Leave Montreal ..... 8.45 a.m.
Arrive Toronto ..... 6.30 p.m.

CHICAGO-MONTREAL THROUGH SERVICE.
"Canadian" "Wolverine"
Daily. Daily.
Leave Toronto ..... 9.15 a.m. 11.30 p.m.
Leave Chicago ..... 12.05 p.m. 3.00 p.m.
Arrive Montreal ..... 6.30 p.m. 8.55 a.m.

MONTREAL-CHICAGO THROUGH SERVICE
"Canadian" "Dominion"
Daily. Daily.
Leave Montreal ..... 8.45 a.m. 10.00 p.m.
Leave Belleville ..... 2.15 p.m. 4.00 p.m.

CANADIAN NORTHERN RAILWAY

For Toronto and intermediate points: 1.38 a.m., daily except Sunday; 7 a.m., daily except Sunday, and 4.15 p.m. daily.
For Trenton, Napanee, Picton and intermediate points: 7 a.m., 1.15 p.m., 5.15 p.m., except Saturday and Sunday; 1.38 p.m. and 8.50 p.m. Saturday only.
For Madoc, Bancroft and intermediate points: 7.00 a.m. except Sunday.
For Deseronto, Napanee and Camp Mohawk: 1.38 a.m. except Saturday; 7.00 a.m. except Sunday; 1.15 p.m. except Sunday; 1.38 p.m. Sunday only; 5.15 p.m. except Saturday; 8.50 p.m. Saturday only.
For Frankford, Marmora and Ore Hill and intermediate points: 7 a.m. and 1.15 p.m. except Sunday.
For Napanee, Tweed and intermediate points: 7.00 a.m. and 5.15 p.m. except Sunday.
For Smiths Falls, Ottawa and intermediate points: 1.38 a.m. except Saturday, and 5.15 p.m. except Sunday; 1.15 p.m. Sunday only.

Bank of Montreal
Capital, all paid up... $16,000,000
Rest $16,000,000
SAVINGS BANK DEPARTMENT
Interest allowed on sums of $1.00 and upwards at current rates.
Banking hours 10 a.m. to 3 p.m. Saturdays 10 a.m. to 12 noon.
R. TANNAHILL
Manager Belleville Branch

"Eveready"
Storage Battery Service Station.
BATTERIES Repaired and Charged.
GREENLEAFS LIMITED

ALL KINDS OF JUNK WANTED at the B. Springer & Co. WORKS,

Cast Iron . . . $24 to $26 per ton
Steve Pipe . . . 80c. to 90c. per cwt.
Wrought Iron . . . 60c. per cwt.
Steel . . . . . 60c. per cwt.
Zinc . . . . . 5c. to 6c. per lb
Rags . . . . . 3½c. per lb.
Copper . . . . . 22c. per lb.
Heavy Lead . . . 7c. to 8c. per lb
Bones . . . . . $1.20 per cwt.
Paper . . . . . 35c. per cwt.
Old Rubber Boots and Shoes . . . 65c. to 75c. per lb
Auto Tires . . . . . 5½c. per lb.
49 Mill St. Belleville. Phone 194.

Belleville Business Directory

The Professional Fraternity of our City will find under this head an exceptionally advantageous investment, the returns hitherto obtained making the extremely moderate rate but normal. By consulting our price list in another column or calling at The Intelligencer Business Office, full information may be obtained.

MUSICAL

WHEATLEY Music Studios
34 Bridge St. Tel. 918.
Conducted by one of the most successful teachers in Canada. Beginners to Graduation. Phone Number.
RE-OPENS SEPTEMBER 4th.
ERNEST WHEATLEY, Mus. Bac., A.R.C.O.
Assisted by 3 A.T.C.M. Graduates.

INSURANCE

GREAT WEST LIFE ASSURANCE COMPANY OF CANADA
OFFICE: 3 CAMPBELL ST.
Geo. H. Reid Geo. W. Anderson
District Agent General Agent

C. R. HAM,
3 Campbell Street
General Agent for Fire, Marine and Casualty Cos.
Stock and Accident Insurance Cos.
Fire and Life and Plate Glass Accounts Collected.

W. H. HUDSON
Liverpool & London & Globe Ins. Co.; North British & Mercantile Ins. Co.; Sun Fire; Waterloo Mutual; Lloyd's Plate Glass; Dominion of Canada Guarantee and Accident Ins. Co. and other companies.
Farm and City property insured in first-class and reliable companies and at lowest current rates. Valuator said agent for selling, renting and purchasing property. Rents collected. Office: 17 Campbell St., Belleville. Phone 181.

FARM INSURANCE
FRAME BUILDINGS
75c to $1.00 per $100.00
BRICK BUILDINGS
50c to 75c per $100.00
Reduction of 10c for lightning rods or Metal roofs. Why pay higher rates when you can get cheaper rates and Company guaranteed.
Apply to your policies and let me quote you your rates when you renew your insurance.
CHANCEY ASHLEY
BELLEVILLE, 298 FRONT ST.

R. H. KETCHESON
Agent for
Live Stock Insurance; Canadian Fire Insurance Co.; Inter-State Queen Fire Insurance Co.; York Railway Accident Insurance Co.

ROBERT BOGLE
Mercantile Agency
Insurance, Collections, Loans Negotiated, Accountant, Auditor.
Estates Managed.
Office: 82 Bridge Street.

FOR SALE

Two acres good garden and fruit for sale. Good dwelling, 7 rooms, 2 in roof. Good buildings, inexhaustible water supply. Apply to Mrs. Jas. Ferguson, Corner Sydney St. & Colborne, Belleville, Ont.

SYNOPSIS OF CANADIAN NORTH-WEST LAND REGULATIONS.

The sole head of a family, or any male over 18 years old, may homestead a quarter section of available Dominion land in Manitoba, Saskatchewan or Alberta. The applicant must appear in person at the Dominion Land Agency or Sub-Agency for the district. Entry by proxy may be made at any Dominion Lands Agency (but not Sub-Agency) on certain conditions.

Duties—Six months residence upon and cultivation of the land in each of three years. A homesteader may live within nine miles of his homestead on a farm of at least 80 acres, on certain conditions. A habitable house is required except where residence is performed in the vicinity.

In certain districts a homesteader in good standing may pre-empt a quarter section alongside his homestead. Price $3.00 per acre.

Duties—Six months residence in each of three years after earning homestead patent; and cultivation of fifty acres extra.

A settler who has exhausted his home stead right may take a second homestead in certain districts. Price $3.00 per acre. Duties—Must reside six months in each of three years, cultivate 50 acres and erect a house worth $300.

W. W. CORY, C.M.G.
Deputy Minister of the Interior.
N.B.—Unauthorized publication of this advertisement will not be paid for.—6.18

Alvinston Council will place speed limit-boards on all roads leading into the town.

Porter, Butler & Payne
BARRISTERS, SOLICITORS, NOTARIES PUBLIC, ETC.
E. G. Porter, K.C., M.P.
E. J. Butler Chas. A. Payne.
Money to loan on Mortgage and investments made.
Offices—319 Front St., Belleville, Ont.

LEGAL

WM. GARNEW,
Barrister, etc.
County Crown Attorney.
Office: Court House.
Phone 128. House, 68.

NORTHUP & PONTON
Barristers, Solicitors, Notaries Public, Commissioners. Offices: North British Block, Solicitors for the Merchants Bank of Canada and the Bank of Montreal. Money to loan on Mortgage.
W. B. NORTHUP, K.C., M.P.
W. N. PONTON, K.C.
R. D. PONTON.

MALCOLM WRIGHT
Barrister, Solicitor, Notary Public, etc. Office: 15 Campbell St., Belleville. Money to loan at lowest rates.

MIKEL, STEWART & BAALIM
Barristers, Solicitors, etc., Belleville, Madoc and Tweed. Solicitors for Molsons Bank.
W. C. MIKEL, K.C.
D. E. K. STEWART
FRANK BAALIM.

W. D. M. SHOREY
Barrister, Solicitor, etc. Solicitor for the Dominion Bank and the Township of Ameliasburg. Money to loan on mortgages on easy terms.
Office: 9 Campbell St., Belleville

FRALECK & ABBOT
Barristers, Etc.
Robertson Block,
Front Street, Belleville. Rear side.
E. E. Fraleck A. Abbot

MEDICAL

V. BLAKELEY, M.B., M.D.C.M., L.M.C.C.
...Physician and Surgeon
111 VICTORIA AVENUE, Cor. WILLIAM. TELEPHONE 367
Hours to 9.30 a.m. 1 to 4 and 7 to 9 p.m.

DR. J. J. ROBERTSON
Physician & Surgeon
Diseases of the Eye and Children a Specialty.
Office and Residence at the late Dr. Mather's, 257 Bridge St.
Telephone 271.

SUS. AUTO AND CABS

ASSELSTINE'S
MOTOR BUS, CAB & AUTO LIVERY
Special cabs, brougham and carriages, all rubber tired, for weddings, private driving or funerals. The finest turnouts in town. Office and stables, Mira and Centre Streets. Tweed stage in connection. Phone 239.

LAUNDRY

QUINTE LAUNDRY
Work done by the Quinte Laundry is guaranteed to be satisfactory in every way. Shirts, Collars and Cuffs our specialty. Family work done by the dozen. W. Vallance, Mgr. Phone 386

MONEY

MASSON
Private money to loan on mortgages on farms and other real estate, at lowest rate of interest on terms to suit borrowers. Apply to
G. Masson,
Barrister, etc.
Bank of Commerce Building, corner of Front and Campbell streets, Belleville.

OSTEOPATHY

B. E. MARSHALL, D.O.
Osteopathic Physician
Successor to Dr. Kimmerl.
Office, 231 Front St.
Phone 209.

Have The Intelligencer sent to your home address.

Big CLEARANCE Sale

All That Remains of Summer Goods Must be Closed Out at Once

WASH GOODS

Wash Goods in Crepes, Voiles, Muslins, etc., regular up to 25c. Only ..... 12½c.

Wash Goods in Crepes, Vestings, Voiles, etc., up to 40c. only ..... 19c.

Wash Goods in fancy Skirtings, Voile, Batiste, Muslins, regular up to 65c., only 39c.

Embroideries, suitable for Blouses, trimmings, etc., regular 75c. to $1.25, only 39c.

WHITE WASH SILK.

100 yards of Habutai Silk, white, 36 ins. wide, at 69c.

120 yards Habutai Silk, white, good heavy quality, 36 ins. wide, special value at 89c

WHITEWEAR.

Corset Covers, 18c., 2 for 35c.

Drawers, reg. 75c. to $1.25, only ..... 59c.

Skirts, reg. $1.25, only 98c.

Gowns, reg. $2.00, only $1.49

JAPANESE RUGS.

Japanese Rugs at 45c. to $3.50, to clear at one-fifth off regular prices.

Bamboo Verandah Shades, $1.50 to $3.75, to clear at one-fifth off.

SILK COAT DRESSES.

Taffeta Silk Coat Dresses, in black, navy and green, regular $14.50 to clear at $9.49.

WASH SUITS.

We will clear the balance of our Wash Suits at One-Third off regular prices.

WASH DRESSES.

About a dozen Wash Dresses, regular $5.00 to $12.50, at One-Fifth off regular prices

SERGE SKIRTS

Navy and Black Serge Skirts, regular $4.25 to $6.50 —to clear at $3.69

BLOUSES.

10 dozen Blouses in new styles, regular $1.25, only 89c.

WASH SKIRTS.

A clearing line of Wash Skirts in white and fancy Sport Stripes, regular $1.75 and $2.00, to clear at $1.59.

CHILDREN'S DRESSES

5 dozen Children's Dresses, regular 90c., only ..... 39c.

100 Children's Dresses, regular $1.50 to $3.50, at One-Fifth off regular prices.

Earle & Cook Co.

Keep Cool!

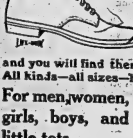

Wear a Pair of Our **LIFEBUOY** "Outing Shoes and you will find them cool and comfortable. All kinds—all sizes—high and low cuts. For men, women, girls, boys, and little tots.

THE HAINES' SHOE HOUSES

Belleville, Napanee, Trenton, Smiths Falls

HATS! HATS! HATS!

One-third off the regular prices of our **PANAMA HATS** That We Have in Stock

J. T. DELANEY

17 Campbell St. Phone 797

Opp. Y. M. C. A.

Standard Bank OF CANADA

Quarterly Dividend Notice No. 107

Notice is hereby given that a dividend at the rate of Thirteen Per Cent Per Annum upon the capital stock of this bank has this day been declared for the quarter ending July 31st, 1917, and that the same will be payable at the Head Office in this City and its Branches on and after Wednesday, the 1st day of August, 1917, to shareholders of record of the 31st day of July, 1917.

By order of the Board.

C. H. EASSON, General Manager.

Toronto, June 25th, 1917.

JOHN ELLIOTT, Manager Belleville Branch

Shannonville Branch open Monday.

Foxboro Branch open Tuesdays and Fridays.

Rathbrevile Branch open Wednesdays.

Russian Governor Shot to Death

PETROGRAD, Aug. 4.—Gen. Erdelli, military governor of Petrograd, says the Bourse Gazette, has been killed. He was treacherously shot in the back.

Gen. Erdelli, a despatch from Petrograd on July 25 announced, had been appointed military governor of Petrograd in succession to Gen. Polivlanff, who had resigned after failing to put down rioting in the Russian capital. Gen. Erdelli had been commander of the eleventh army.

NEW DUNHAM, COBOURG.

Tommy Green, Proprietor.

Refurbished and Decorated

$2.00 per Day.

Best Meals in Town 50c.

Auto Parties a Specialty with Garage Connecting.

Open all Year Round.

Advertise in the Intelligencer.

In and About The City

JUNE FIRE LOSS

The Provincial Fire Marshall's report for the month of June shows eight fires in the County of Hastings with a loss of $12,600 upon which there was insurance of $8,200.

GOODS FOUND

The police at an early hour on Sunday morning found a quantity of goods outside of a business place, which had evidently been forgotten. They were taken to the station for safe keeping.

DIED IN THE WEST

Mrs. Teresa Jane Buchanan, wife of John Haughton of Carnduff, Sask. died in Winnipeg Hospital on June 25th, as the result of a broken hip. Mrs. H. Reid and Mrs. C. Mosher Stirling, are sisters of the deceased.

ADJOURNED INQUEST

At the police court room this evening the adjourned inquest to inquire into the circumstances regarding the drowning accident of Zwicks' Island, when Wilfred W. Middleton lost his life, will be resumed.

A SMALL BLAZE

At 5.30 on Saturday evening, a slight blaze occurred at the residence of Mrs. McCutcheon, Dundas street. From some cause a curtain became ignited, and as a result the casing of a door and paper on the wall were scorched. Damage done was slight.

WANTED ON THEFT CHARGE

Ross Weese and Seaburn Murphy are wanted on a charge of the theft of a horse and rig from Trenton. The horse has been recovered, but the buggy is still in their possession and a mare which they got in trade. Weese is described as having red hair and stout. The men are accompanied by two girls, half-breeds.

Belleville Boy Fought Huns Single-Handed

One of the hardest fought minor engagements of the war resulted in the capture by Canadian soldiers of the election station near Lens in May. The Germans fought desperately to retain this position but the Canadians would not be denied and won a brilliant victory. Hours after the position had been won and the firing had ceased a raiding party of Germans were despatched to recover if possible this much desired position from the Canadians. Stealing quietly through the covering mist the German force picked their way across the shell-torn waste of "No' Man's Land" hoping to surprise the tired Canadians, who were resting after the hard battle.

The surprise might have succeeded, had not Lieut. W. D. Graham, of Belleville, anticipating a counter-attack, been on the alert. As he peered with straining eyes across the mist-enshrouded waste he detected a large force of the enemy masterhand and at once reached for his box of hand grenades. Hurling bomb after bomb into the ranks of the approaching enemy where they exploded with great execution, the attack was halted and thrown back. When his own bombs were all used Lieut. Graham rushed forward and picked up bombs dropped by the enemy in their surprise and with these he continued to hit their ranks, regardless of the rain of bullets which enveloped him. Then, attracted by the firing, his men rushed up with two machine guns and the enemy raiding party were almost annihilated, only two escaping unwounded to their own lines.

Lieut. Graham's gallant action was reported to headquarters and he was awarded the Military Cross and received the following letter of congratulation from Brigadier-General Hilliam:

Lieutenant W. D. Graham,

On behalf of the Brigade I desire to congratulate you most heartily on the honor which has been awarded you in recognition of your gallant conduct as a Canadian officer.

It afforded me much pleasure to forward the recommendation submitted by the officer commanding your battalion.

I thank you for the good service you have rendered to date and trust that you will be spared to continue the good record which you have already set for yourself.

EDWARD HILLIAM, Brigadier-General.

Lieut. Graham, affectionately known to his friends as "Doug" left Belleville with the 80th Battalion and upon reaching England was transferred and sent to France with a Canadian unit made up principally of Western Canada soldiers. His father is Mr. Peter Graham, of Wallbridge, in Sidney township, and his mother was a daughter of the late William Gibson, of Belleville.

Lieut. Graham's many friends in Belleville and vicinity learn with pleasure that his heroic conduct has received royal recognition.

What Is Uric Acid?

THE CAUSE OF BACKACHE, RHEUMATISM, GRAVEL AND SUDDEN DEATH.

Ever since the discovery of uric acid in the blood by Scheele, in 1776, and the fact proved that it lurks upon the body, retention and physicians have strived to rid the tissues and the blood of this poisonous product of its excess abundance in the system it causes rheumatism, gout, lumbago and sciatica, stone, gravel, neuralgia and headaches. In its wake follows Bright's Disease, a new agent, called "Anurin," which will prove safe and wonderfully eradicate this uric acid from the system. "Anurin" has proved to be 57 times more potent than lithia, and consequently you need no longer fear muscular or articular rheumatism or gout, or many other diseases which are the consequence of an accumulation of uric acid within the body. Send to Dr. Pierce, of the Invalids' Hotel and Surgical Institute, Buffalo, N. Y., for a pamphlet on "Anurin," or send 10c. for a trial package of "Anurin Tablets."

If you feel that tired, worn-out feeling, backache, neuralgia, or if your sleep is disturbed by too frequent urination, go to your best drug store and ask for Dr. Pierce's Anurin Tablets. They are put up in Blocks of Twenty.

Doctor Pierce's reputation is built on this medicine and you know that his "Golden Medical Discovery" for the blood and his "Favorite Prescription" for the ills of women three had a splendid reputation for the past fifty years.

Doctor Pierce's Pellets are unequaled as a Liver Pill. One tiny Sugar-coated Pellet a Dose. Cure Sick Headache, Bilious Headache, Dizziness, Constipation, Indigestion, Bilious Attacks, and all derangements of the Liver, Stomach and Bowels.

BODY OF CURATE FOUND IN LAKE

ORILLIA, Aug. 4—The body of Rev. Mr. Andrews, who was missing, was found in the Lake yesterday. The deceased was a recent graduate of Wycliffe College, and curate of Church of the Messiah, Toronto, and was stopping with Mrs. (Rev.) S. A. S. Selwyn, of Toronto, who is occupying a cottage on the lake shore, near Hewitt's Point. Mr. Andrews left the cottage about ten o'clock Wednesday morning, in his bathing suit, and went out on the lake in a boat. It is presumed that he jumped into the lake from the boat, and that the boat drifted away from him and in endeavoring to reach it he was drowned. The boat was found yesterday. Messrs. C. H. McMary and Herb Smith, who have been searching the lake for two days, found the body at 3 o'clock Friday. Deceased was twenty-eight years of age. So far as known he had no relatives in Canada; his mother lives in England.

LETTERS TO THE EDITOR

FROM PERCY PALMER

Dear Mother—

Just received your most welcome letters and I was glad that everyone was well. I might say that I am in the best of health at present. We are having very fine weather here these days, not too cold or too hot with intermittent showers to brighten things up. The apple and other fruit trees in the orchard just outside our door are pretty well loaded with fruit and we have strawberries both tams and wild so you see we have in a spot of jam and honey at present. There will be raspberries in season also, but I hope we are not here till then as I am getting tired of this particular spot.

I, as well as others who had never seen France before, were led to believe that this country was a very beautiful place, and it is in its own way, but I would not give the loatest resort spot in Canada for the whole of France, it might be compared to a person who has some good traits, but overshadowed by the bad, one which are many. Belleville would look like a welcome place in a happy resurrection to me at present.

I do not see that the war is any way near its end, but as the first five years are always the worst, we will not give up hope yet. If things go our way for another month or two as they have done for the past two months this struggle will be a wonder lot nearer its end.

Will now close with best love.

Your loving son PERCY.

PTE. MARSON HITCHON DANGEROUSLY WOUNDED

Mrs. Joseph Hitchon, residing on Forin Street, received this the following telegram from Ottawa yesterday:

Ottawa, Ont., Aug. 4th.

Mrs. Joseph Hitchon,
33 Forin Street,
Belleville.

A.G.C., 338. Sincerely regret to inform you 636365, Pte. Marson Hitchon, infantry, officially reported dangerously wounded, admitted to 23rd Casualty Clearing Station, August 1st 1917. Will send further particulars when received.

Director of Records.

Marson left Belleville with the 42nd Section of the 155th Battalion, and was one of the first of that section to be sent to France, and had only been there a short time before he was wounded. The numerous friends of "Marc" will hope that his wounds are not as seriously as stated, and that he will soon recover.

WEDDING BELLS.

BURNET—CHRISTIE

At the Pro-Cathedral, Calgary, on Wednesday evening week, at 7.30 o'clock, Katheleu, daughter of Mr. and Mrs. G. M. Christie of Argyle Street of High River, son of Mr. and Mrs. Wm. Burnet, Cobourg. The bride, wearing a rich gown of heavy white brocade with a court train, and veil arranged with white moon roseBuds, was given away by her father. She carried a prayer book, bound in white kid and a single white rose. Her only ornament was a rope of pearls. Mrs. E. Mirsnitt attended as matron of honor, wearing a gown of grey silk and pink crepe de chine and carrying pink roses. Mr. J. A. Christie was groomsman. Very Rev. Dean Paget officiated. Following the relatives and friends were present, the wedding dinner was served at the Palliser. Mr. and Mrs. Burnet left for a two months' tour to Ontario and the United States, before taking up

CALLED BY DEATH.

HENRY JANEWAY

At the residence of his daughter, Mrs. David Kenney, Ameliasburg Township, Mr. Henry Janeway, a well-known resident of Belleville, and a veteran, passed away, after being ill for some years. Deceased, who was 83 years of age, was born in Hampshire, England, and had lived in Belleville many years. Mr. Janeway in early life was imbued with military spirit, and was attached to the Royal Canadian Rifles. He had been foreman years on the penitentiary. Deceased for a number of years was in the cartage business in this city. He was a member of Ontario Lodge, Sons of England. His wife predeceased him a few months ago. Two sons, Edward of Campbellford and John of Kingston, and one daughter, Mrs. D. Kenney of Ameliasburg, survive.

TO MAKE BRICKS AT THE SAND BANKS

Those who had little faith in the project of making bricks at the Sand Banks will be surprised if they glance at the four carloads of machinery now unloading at the docks of the Canadian Pacific Railroad. We learn that it was unloaded here so that it may be shipped by boat to the plant near Wallington.

The manager assures us that bricks will be made this fall and will be on the market in the spring. This is good news as Toronto's boom is requiring a vast amount of brick.—Trenton Advocate.

GRANTED DIVORCE AT ROCHESTER

Clarence C. VanWicklin last week was granted a divorce by Supreme Court Justice George A. Benton from Mary Maude VanKicklin. They were married on November 23th, 1906, at Trenton, Ontario, and had lived in Rochester most of the time since their wedding.—Rochester Democrat and Chronicle.

He used a pebble to keep his mouth moist—

WE USE WRIGLEY'S

MADE IN CANADA

WRIGLEY'S

gives us a wholesome, antiseptic, refreshing confection to take the place of the cave man's pebble.

We help teeth, breath, appetite, digestion and deliciously soothe mouth and throat with this welcome sweetmeat.

Chew it after every meal

The Flavour Lasts!

Wear Sterling Clothes

They are the highest grade of custom tailoring that can be made.

Style, fit and workmanship are guaranteed.

$18.00 to $36.00

Sterling Tailoring Co.

FRED RIDLEY, Agent.

325 Front St., Belleville

Arthur McGie,

Merchant Tailor

Order Your Suit Now!

Our stock of Blue Serge, Worsteds and Tweeds is very complete.

These goods were purchased early, hence quality and prices are right.

306 FRONT ST., BELLEVILLE

Wearbetter SUITS For Boys

"Wearbetter" Suits for Boys are absolutely guaranteed. Pants are linen-lined. Coats are made with French canvas and hair-cloth.

We are clearing our entire stock of these high grade suits. Reg. $12.00, at

$9.95

MEAGHER'S

Men's and Boys' Wear Store.

The Store That Saves You Money.

BELLEVILLE PHARMACY

Daily Store News

Sunset SOAP

A dye that takes the place of the old reliable Maypole Soap. Does not stain the hands or utensils, is absolutely reliable. Very useful for brightening up faded colors.

ALL COLORS

15c a cake

ADVERTISE IN THE INTELLIGENCER

GORMAN'S BOOT SHOP

Women's vici kid and patent leather pumps, regular $4.50 for $2.95; reg. $6.00 for $3.45

SAVINGS FOR WOMEN

THE way to choose your Talking Machine is to hear them all. Call in and hear—The Sonora, Columbia, Pathe, Edison or Victrola. We have all these machines on our floor.

This Columbia GRAFONOLA Mahogany or Oak Finish With 12 Selections for **$107.10** EASY TERMS

We have Edison Attachment For These Columbia Grafonolas

C. W. LINDSAY LIMITED 249 Front Street

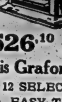

$26.10 Buys this Grafonola and 12 SELECTIONS EASY TERMS

CITY AND VICINITY

ANNOUNCEMENTS

Notices of any character relating to future events for which an admission fee is charged or a silver collection will be inserted in the column of this paper at two cents per word. If a heading is desired an extra charge will be made, according to size. Minimum charge 50 cents.

The above also applies to announcements for societies, clubs or other organizations for future events, for which there is no admission fee.

Notices of annual meetings, $1.00 for first insertion, not to exceed seven lines.

WEDDING STATIONERY

A large range of wedding stationery at The Intelligencer Job Department. See this before purchasing.

Thomas Organ Piano Class, regular $175, Saturday for $145. Easy terms.—C. W. Lindsay, Limited.

A snap in a Webber Player Piano. Come in and hear it. Terms easy.—C. W. Lindsay, Limited.

Silk Dresses, Wool Dresses, Silk Blouses, Silk or Wool Sweater Coats, and a great variety of other goods are beautifully cleaned by our French Dry Process. Splan's, 327 Front St. Phone 816. j27-tf

HAT RENOVATORS

Panama Hats, Ladies and Gents' Panama and Leghorn Hats now $3 Kinds, Bleached, finished equal to new. The Dominion Hat Cleaning and Shoe Shine Parlors, 253 Front St., Belleville. A2,6d

---

Slightly used Lindsay Piano in Mission Oak, regular $350, now $275, guaranteed to be in perfect condition. Come in and let us explain our terms.—C. W. Lindsay, Limited.

If you are in need of a good Practice Piano, here is a rare bargain Jewett & Co. Piano for $90. Terms $1.50 per week. C. W. Lindsay Limited.

GARDEN PARTY

On Wednesday, Aug. 8th, afternoon and evening, the Thurlow Red Cross Society will hold a Garden Party on Dr. D. W. Faulkner's lawn Picton. Good program and refreshments. Supper will be served at 6 o'clock. Admission, adults 25 cents; children 15 cents. a5-7d

---

Your rates do not increase as you grow older if you insure with Burrows of Belleville. j16-d,f,f.

Get your Railway and Steamship Tickets by Canadian Pacific. S. Burrows, Agent. J7,d1t

HELP WANTED—FEMALE

WANTED AT ONCE—YOUNG LADY FOR tea counter. Apply between 4 and 6 evenings. Chas. A. Clapp. 31d

WANTED — COMPETENT WORKING housekeeper. Apply Mrs. J. Williams, 83 Charles Street.

WANTED—EXPERIENCED SEWING Machine operators. Also smart power girls to learn. The Deacon Mfg. Co. j19-6m

HELP WANTED—MALE

WANTED—BOILER MAKERS, HANDY men and labourers. Apply Marsh & Henthorn. a3-d,f,f.

TO RENT

TO LET—HOUSE ON HILLCREST AVE. Immediate possession. For particulars apply Mrs. H. Hillcoat Ave. 4-tf

TO RENT — FURNISHED ROOMS FOR light housekeeping, also room with piano for convenience. Bot R. Lazier, Power Office. 24d

FOR SALE

FOR SALE—FRANKLIN 6-CYL. 1918 PERfect mechanical condition. Owner in U.S. No further use for car. Call at 19 Dundas street. 24-tf

FOR SALE—30 ACRES LAND, BRICK house, barn and other outbuildings. Thirteen miles north of O.P.R. station without crops. Apply Sam Carson, Station P.O., Belleville. Ont. a3-d,w,f

FOR SALE—OXFORD RANGE (No. 8) also gas range; both in good condition. Apply 19 Gerrow St., (near Springer Lock Works). 24d

BUSINESS PERSONAL

IMPORTANT—If you are selling out I will buy you the highest prices for furniture, rugs, stoves, kitchen cabinets, etc. Phone D. Warkman, 96 Front St. Orders promptly attended to. j15-6m

LOST

LOST—SMALL LEATHER CLUB BAG BETWEEN Campbell and Wellis Street. Finder leave at Pelle Station. Reward. a4-6d

WANTED

WANTED—BY NEAT, MIDDLE AGED woman, position as housekeeper in widower's home or housework in small family. Apply BOX, Ontario street. 31

SCRAP TIRES CAN BE MADE INTO guaranteed tread double service tires, puncture proof, blow-out proof, will outwear any new tire; results will astonish you; cost only half price of new tires; we make any size tire; we also make and exchange new auto and truck tires; agents wanted; state your specialty. Auto Tire Exchange, 601 Yonge Street, Toronto. a2-6m

Marshmallows

A Delicious Summer Confection. Some nice, fluffy, fresh ones just in, the "G. B." make.

50c a lb.

CHAS. S. CLAPP

HARVESTERS READ THIS.

The best way to the Harvest Fields of Western Canada is by the Canadian Northern Railway. Special through trains will be operated from Toronto to Winnipeg on Excursion Dates. The equipment will consist of electric lighted colonist cars and lunch counter cars specially designed to cater to the needs of large bodies of men at moderate rates. Write Winnipeg the demand for labor is great, along the lines of the Canadian Northern Railway and the wages are correspondingly high. All particulars from E. M. FISK, Station Agent, or V. NICHOLSON, City Ticket Agent, or General Passenger Depts., Montreal, Que. and Toronto, Ont. a3-1,f,d.

Music and Drama

"THE WHITE RAVEN"

With a supporting cast worthy of any pre-eminence, Mabel Brunner appears at Griffin's to-night and Tuesday night in "The White Raven," a Metro photo play that presents Miss Barrymore in a startling and unusual role. Director George D. Baker selected the cast with the care and precision characteristic of all that he does.

William B. Davidson, who plays "The Stranger," was seen in the supporting cast of Irvin Cobb's "Fort, A Child of Destiny," and also in "In the Diplomatic Service," with Francis X. Bushman and Beverly Bayne, and in other Metro productions of note.

Walter Hitchcock, who plays John Blaisdell, has been seen in a number of Metro productions, among which were "Destiny" and "The House of Tears," in which Emilly Stevens starred; "The Bitterness of Love," "The Snowbird," with Mabel Taliaferro, and "The Hall-Million Bribe," with Hamilton Revelle and Marguerite Snow.

Mr. Hitchcock is well known to the theatregoers of America, having played leading roles with Mai Goodwin, Otis Skinner, Henry Miller, Margaret Anglin, Grace George, Annie Russell and others. He has appeared in numbers of Lubin, Fox and Pathe production and is a stage-village par excellence. In his difficult and non-sympathetic role in "The White Raven" Mr. Hitchcock is seen at his best.

The second chapter of "The Mystery of the Double Cross" serial, Saturday's Molly King, will also be screened. Along with the Mutual news weekly, with its review of important news topics gathered the world over.

RETURN VISIT OF THE WHIZ-BANG TROUPE

Great interest is being shown in Belleville on account of the return visit, which will take place on Wednesday, Aug. 8th, of the Whiz-Bang Troupe. They are booked for the City Hall, and it is fully expected the building will be packed to its limit. The troupe has visited most of the large towns in Ontario and almost in every case they have looked again for a return visit.

Every man has been to the front, and they declare they can entertain as well as they fought.

A number of the players were connected with the stage before the war. Sergt. Slaton, the popular manager, has certainly shown ability in getting such a capital show together. The whole entertainment is in dress, and no reference is made to the conditions overseas, or to the war matters at all. He says he feel they have done their share and they want to forget the horrors they have already passed through. The first part of the programme takes the form of a minstrel show, and the stage setting is certainly striking. The second part is given up to Vaudeville. The hand-cuff king is a wonder in himself. The celebrated McNamara's Band is simply one scream of laughter from beginning to finish. The popularity of this troupe is proven in the fact that two well known Toronto artists have offered a six months' engagement to tour the Continent. This offer was turned down by the Military authorities.

A big house is the greatest thing that the boys would like, and an enjoyable evening will certainly be given to all who attend.

ENGLISH FOX HUNT

An English fox hunt is shown in "God's Law and Man's," the Metro-Columbia five-part feature screen version of Paul Trent's novel, "A Wife by Purchase," which will be shown at the Palace tonight, and daily thereafter for a week. The part of the picture was taken in a great hunting park belonging to a club of wealthy New Yorkers, the number of society men and women mounted their hunters and followed the hounds, joining the players engaged in making the picture, and some excellent close views of magnificent leaps over high fences were obtained.

The fox hunt has an important bearing on the plot of the story. In the chase Lord Ormsmead unexpectedly falls from his horse with such violence as to cause his death. Floyd Buckley, the actor playing this part, is an athlete of great ability. So realistic was his fall that Director Jno. H. Collins at first feared he was mortally injured.

Contrasted with the English scenes in "God's Law and Man's" are scenes in an East Indian village, the Birthplace of Ahesia, (Miss Dana).

"Who is the Voice on the Wire?" This question will be answered in the closing chapter of this popular serial which is also announced for exhibiting on the same programme and the answer is said to offer one of the surprises of the year. A new and amusing comedy will also be screened.

IMPRESSIVE SERVICE HELD IN LONDON

LONDON, Aug. 6.—To mark the beginning of the fourth year of the war an impressive international service was held yesterday morning in Westminster Abbey. King George attended it as an ordinary worshipper. The King wore a naval uniform. He was accompanied by numerous members of his household, including Prince John, his youngest son; Princess Mary, his daughter, and Princess Victoria, his sister. Nearly all Premier Lloyd George, Sir John Jellicoe, the First Sea Lord of the Admiralty, and numerous other prominent men, while a considerable of seats in the centre was occupied by a large party of wounded soldiers. The sermon was by the Archbishop of Canterbury from the text, "Let us run with patience the race that is set before us."

French Troops Push Foward

LONDON, Aug. 6.—Infantry fighting, although on an extensive and heavy scale, began again in Flanders on Sunday, and in two engagements the Anglo-French troops were victorious.

The weather moderating, Crown Prince Rupprecht, after an all-night bombardment, made his counter-attack against the British positions at Hollebeke, on the Ypres-Comines canal, between Ypres and Warneton, and charging forward on both sides of the canal, the Germans gained a footing in the village of Hollebeke. The attack was only momentary, however, as the British threw out the Teutons by an immediate counter-attack and took some prisoners. Other German attacks in this area also were checked.

Northwest of Bixschoote, which lies to the north of Ypres, the French are following up their successes of last week. In an attack against the German lines Sunday they made further progress.

"Carry On" Is Command To All Canadians

COBOURG, Aug. 6.—Rev. H. B. Kenny, pastor, formerly chaplain of the 139th Overseas Battalion, presided at a service held in the Methodist church to commemorate the third anniversary of the war, when addresses were given by Lieut. Cecil Peterson of the 1st Cobourg Heavy Battery draft, and Lieut. Paul Skidmore, also of the 1st Canadian expeditionary force. Lieut. Peterson emphasized the need for every Canadian to "carry on" until the war is ended, by reinforcements for the men in the trenches, by the conscription of men and all resources of the country and also by the conscription of all labor in order that Canada may measure up to her fullest acme of usefulness.

Lieut. Skidmore in describing the taking of Vimy Ridge and the fighting that took place there a little earlier, told how the Headquarters staff laid out the plan of the attack and rehearsed it with the divisions that were to be engaged, until not only every battalion and every company knew just what they were to do, but every man. And the best of it all was that they did it, too. No one failed in his part. Lieut. Skidmore told of the great help that the chaplains are to the men. From their service quarters in the dugouts some they were ready with hot coffee or cocoa or bovril and the men who came out of the fight full in and dead to the world" were cheered and helped until, after a short rest, they were ready to face any danger and do their bit in any way required.

NEW CANADIAN NORTHERN ROCKIES

If you do not know about the wonderful Mountain scenery including Jasper and Mount Robson Parks, traversed by the transcontinental line of the Canadian Northern Railway between Edmonton and Vancouver get a copy of our handsome descriptive booklet, to be had for the asking from E. M. FISKE, Station Agent, or V. NICHOLSON, City Agent. 13-m, w&tf.

Does a Woman Keep Her Word? See the Greatest of Stars, **Ethel Barrymore** in "The White Raven." Griffin's Tonight & Tues. 2nd Chapter of "Mystery Double Cross" series.

A Play of a Bride Who Was Bought God's Law and Man's With **Viola Dana** Palace Tonight & Tues. Closing Chapter "Voice on the Wire" Series.

THE Whizz-Bang Boys From the Military Convalescent Hospital at Whitby, By kind permission of the Military Authorities will give a GRAND EVENING ENTERTAINMENT AT THE CITY HALL, BELLEVILLE, on **Wed., Aug. 8th, 1917** The programme will consist of Instrumental Music, Songs, Sketches, Jokes, etc. Proceeds for the benefit of the returned soldiers at Whitby. Reserved Seats 50c. Admission 25c. Doors open 7.45. Concert at 8.15.

Why Not Enjoy Yourself? We Have the Goods to Help You Fishing Tackle, Golf Goods, Tennis Goods, Baseball Goods, Hammocks, Velocipedes, Express Cart, Doll Carriages, Window Screens, Bathing Suits, Mosquito Net, Picnic Plates, Paper Lunch Sets, etc. "THE BEEHIVE," CHAS. N. SULMAN

RITCHIE'S

Ladies! Save on Your— SUMMER UNDERWEAR NEEDS

Our stock of Summer Underwear is priced no higher than former seasons, and the showing is as complete as one could possibly desire to choose from. The celebrated Harvey Knit Underwear is featured, and by buying many months in advance of our needs, we are in a position to offer you exceptionally high quality and low prices.

Ladies' Summer Weight Combinations, sizes 36 to 44, prices from 50c. to $2.00.

Ladies' Summer Weight Separate Vests, with or without sleeves, sizes 36 to 46; 25c. to $1.00.

Ladies' Drawers, both styles, 35c. to 60c.

Ladies Silk Combinations Soft and Sheer Combination Underwear of Jap Silk, Crepe de Chine and Millanese Silk, in Flesh Color and White; stylishly designed and splendid qualities; priced at $3.50 to $8.50.

Children's White Pique Rompers An exceptionally fine quality and most attractive styles for children, ages 2, 3 and 4 years. Just the proper garment to make Baby look "Dressed up"—yet comfortable and cool. Priced at $1.00 and $1.25.

August Sale of REMNANTS Hundreds of yards of Remnants to go on sale during the first week of August at Bargain Prices. There are remnants of Ginghams, Table Linens, Sheetings, Shirtings, Muslins, Wash Goods, etc., all desirable lengths and qualities at remarkably low prices to clear.

TWO VERY SPECIAL **Ladies' Hose Values**

Ladies' Silk Boot Hose 50c "Radium" Silk Boot Hose in an extra fine quality—shown in shades of Black, White, Navy and Sky—reinforced heels and Toes, and a very special value at 59c. pair.

Ladies' Cotton Hose 20c pr. This is an extraordinary value considering the prevailing high prices for all Cotton Goods. They are absolutely fast black—plain rib, with double heels and toes, all sizes and extra special, 20c. pair, 3 pairs for 50c.

WASH GOODS

Dress Voiles, 29c yard 36 inch Flowered Dress Voiles in the new Plaid, Stripe and Spot patterns, all this season's fabrics and regular values up to 75c. yard, in a big clearance this week . . . . . 29c. yard.

Flowered Crepes 15c yd Attractive new materials for Summer Dresses, in light and medium grounds, with small flower patterns, 27 inches wide and a special this week at . . . . . 15c. yard

The Ritchie Company Limited

DELIGHTFULLY COOL ON THE GREAT LAKES

Port McNicoll, a short pleasant journey via Canadian Pacific Railway, is the Gateway to the Great Lakes. Steamship Express leaves Toronto 3 p.m. each Wed. and connects at Port McNicoll with either steamship "Keewatin" or "Assiniboia" for Sault Ste. Marie, Port Arthur or Fort William. Particulars from Canadian Pacific Ticket Agents or W. B. Howard, District Passenger Agent, Toronto, Ont. S. BURROWS, City Agent. J13o.A15

THOUSANDS OF MEN REQUIRED FOR HARVESTING IN WESTERN CANADA

Thousands of Men are required to help in the great work of harvesting the Western crop. The task of transporting to the West this great army of workers will fall to the lot of the Canadian Pacific Railway.

Excursion from points in Ontario to Manitoba, Saskatchewan and Alberta, with fare and special trains operated, making the trip in about thirty-six hours, without change or transfer.

"Going Trip West," $12.00 to Winnipeg.

"Returning Trip East," $18.00 from Winnipeg.

Consult C.P.R. Agents regarding transportation west of Winnipeg.

GOING RATES

August 22 and 30—From Toronto, Sudbury Line and East, but not including Smith's Falls or Renfrew, also, from Main Line East of Sudbury to, but not including, Northbay.

Further particulars from B. BURROWS, Canadian Pacific Ticket Agent, or W. B. Howard, District Passenger Agent, Toronto. a5-d,f.

The Intelligencer.

Moderate to fresh easterly winds, fair and cool today; local showers in western portions to-night.
Wednesday, moderate south winds, warm and mostly fair; thunderstorms in some localities.

PLEASE do not ask us to Repair Furniture. We have no employees at present for Repair Work.
TICKELL & SONS, CO.
Furniture and Undertaking
Phones 2—390—835

LET THERE BE HARMONY IN THINGS ESSENTIAL—LIBERTY IN THINGS NOT ESSENTIAL—CHARITY IN ALL.

VOL. 53. BELLEVILLE, ONTARIO, TUESDAY, AUGUST 7, 1917. No. 31

CANADA'S SHARE IN THE GREAT WAR

What the Dominion Has Done and is Still Doing in the Great Struggle—Keep Premier's Pledge of Three Years Ago—Canada will Carry On

"The Canadian people will be united in a common resolve, to put forth every effort and to make every sacrifice necessary to ensure the liberty and maintain the honor of our Empire."

On August 1st, 1914, Sir Robert Borden, Premier of Canada, sent this pledge to the British Government. War had not actually been declared, but the moment was a portentous one and international affairs hung in the balance.

Whether or not the Canadian people are fulfilling their pledge may be fairly gauged on this, the third anniversary of the entry of Britain into the war. The tale is not yet finished. The war must be over before the pledge is fully redeemed, before the sacrificial offering of the Dominion is complete.

It is a solemn anniversary, one that calls for introspection and prayer. The honor of the national life is at stake at this very hour—a Gethsemane that was little foreseen when the Premier sent the spontaneous message pledging Canada to the extent of its all, even before war was so assured fact.

Something Beyond Telling

And what has been accomplished in these—the most portentous three years in the history of the British Empire? It is something beyond accounting. All the tenets of Christian civilization have been upset and given as the enemy has spread abroad the barbarity of pre-historic times a grandeur, a fortitude of ideal, a sacrificial passion that are steadily burning away much of the dross of humanity have emerged amidst those who are fighting on the side of right. This spirit it is that is guiding the Dominion today whether hearts beat loyal and true to the British Empire.

Where men are counted in millions and dollars in billions; where armies are being raised, and the sea waters are under the ravening touch of the forces of destruction and death, it is impossible what Canada must have been accomplished by the Allies in three years of warfare.

Only when it is all over will men begin to see clearly what has happened. Just now the thunder of battle rolls in their ears. They are blinded with the smoke of shot and shell. Their hearts are riven with the intimate sorrows of the battlefield. They cannot be dispassionate in their outlook. They cannot even be definite or accurate. Promises have fallen during these three years. Great man have had their names discredited and shattered as their place taken place and power. Each week events are taking place which in normal times would in themselves be of world-wide import. Yet to-day they are barely mentioned. The human mind is scarcely able to grasp with comprehension the gigantic happenings of the day.

The Great Drive Forward

As if to fittingly commemorate the third anniversary of the outbreak of the war and to endow the Allies with fresh heart for the struggle, a great drive forward is in progress and thankfulness and prayer are commingled in the hearts of those who watch and wait while the men fight on the bloody plains of Flanders, while still the watch dogs of British hodge her in on all sides and the aeroplanes spread a network of protection overhead.

Mistake though they be, yet the actual scenes of war are very real to the people of Canada. The history of her achievements, primarily on the field of battle, and secondly at home, has given the Dominion a place among the great nations of the world.

On the day war was declared in so far as the British Empire was concerned, the Colonial Secretary notified the Dominion Government that there seemed no immediate necessity for expeditionary forces, but suggest-

Continued on age Six.

ANDREW BRODER WILL RESIGN

MORRISBURG, Ont., Aug. 7.—At a meeting of the Conservative Association of Dundas county, to be held in Chesterville on Wednesday, the resignation of Hon. Andrew Broder as representative for Dundas county in the House of Commons, will be read. Continued ill health has led to this resolve on the part of Hon. Mr. Broder. Beside, he is a g past the three score and ten mark. For several weeks he has been a patient in the Royal Victoria Hospital, Montreal, suffering from heart weakness. His illness began suddenly about three months ago in Ottawa.

Mr. Broder has represented Dundas in the Commons continuously for 51 years. For some years he also sat in the Legislature.

His two sons are at the front and his farm here is being looked after by hired help.

As successor to him, the Conservatives of Dundas will probably nominate Orrin D. Casselman, a Chesterville merchant.

Sir Richard McBride Died in London

VANCOUVER, Aug. 7.—A private cable announces the death of Sir Richard McBride, ex-Premier of British Columbia, in London at 6 o'clock Monday morning. Death is said to have been due to Bright's disease, from which the former premier had been suffering for several years. Lady McBride and family are at present in England. Sir Richard and family were in the act of sailing. It has not yet been decided whether the burial will be in England or British Columbia.

Sir Richard McBride, K.C.M.G., K.C., LL.D., M.L.A., was born in New Westminster, B.C., Dec. 15, 1870. He was if son of the late A. H. McBride, warden of the British Columbia Penitentiary at New Westminster, and Mary D'Arcy McBride. Both his parents were Irish, his mother being born near Limerick and his father near Belfast.

Conscription Bill Making Progress

OTTAWA, Aug. 7.—The military service bill is in prospect of soon passing the commons and becoming law. The measure was taken up in committee of the upper house last night and half a dozen clauses passed. The principal discussion centred around the declaration that, for the purposes of the section, those marrying since the act of war shall be considered married. This was construed by some as a reflection on the motives of those marry since that date and also as reflecting on their marital station. A proposed amendment, however, was voted down.

Senator Landry gave notice of an amendment likely to provoke considerable discussion. It suggests that within the meaning of the act, "clergy" shall be defined according to the laws of the different religious bodies. This "divinity students" who after being exempted were eliminated from the category of exemptions and made liable to service.

TWO OFFICERS INJURED IN AEROPLANE CRASH

TORONTO, Aug. 7.—Second Flight Lieut. W. F. Scott, of Toronto, had both legs and one arm broken and Aviator R. G. Mellish sustained concussion injuries to his head and chest as the result of an airplane accident which took place just north of the city on Civic Holiday.

Both aviators are being cared for at the Military Base Hospital, East Gerard street. Late last night both of the injured officers were reported to be progressing quite favorably.

The airplane mishap occurred while the aviators were passing over the golf links at Lawrence Park. They were flying at the time at a height of about 200 feet, and the accident is said to be attributable to the fact that Aviator Scott, who was acting as pilot of the machine, banked the airplane too sharply while making a turn, causing it to crash earthwards. Both of the injured officers are attached to the Leaside Aviation Camp of the Royal Flying Corps.

Hun Government A Sea Of Trouble

BERLIN, Aug. 7.—(via London)—Official announcement was made that five ministers of state, including Foreign Secretary Zimmerman, and Prussian minister of state, including Finance Minister Lentze and Interior Minister von Loebell, had resigned their portfolios.

Dr. Richard von Kuehlmann, the German ambassador to Turkey, has been appointed secretary for foreign affairs in succession to Dr. Zimmerman.

HUNS STORM RUSSIAN POSITIONS

Canadian Press Special

BERLIN, Aug. 7.—Austro-German forces yesterday began an offensive against Russo-Rumanian positions at Mildavia on Roumanian frontier, the statement of Fokshani, when stormed according to an official statement issued today by the German General Staff and thirteen hundred prisoners taken. Thirteen guns and numerous trench mortars also were captured.

SOLDIER HAS TO LEAVE HIS BRIDE

Young Wife Wished to Accompany Her Husband Overseas—Parted At Ottawa

KINGSTON, Aug. 7.—Rather a touching story is told of a man who enlisted at Kingston recently for service overseas, and who went to Ottawa prior to Ottawa, where his unit was located.

With two others, the man was taken to Ottawa by Major G. I. Campbell, Chief Recruiting Officer, to be signed up in the Railway Construction and Forestry Depot. The trip was made by Canadian Northern.

On the way to Ottawa dinner was announced, and as usual the recruits were informed that arrangements had been made for them in the dining car. The Major went into the car and saw only two of the men. He asked where the third was and received an evasive answer. Becoming curious, he asked again, and then realized that the third man was in a seat and holding a very earnest conversation with a young lady. Rather is a quandary as to the dinner arrangements, he told one of the men to inform the lady's man that his dinner could be had in the diner. A minute later the young man, accompanied by the lady, walked in.

The Major, being a former Methodist parson, could not resist, under peculiar in this arrangement, and agreed to pay for the young lady as well.

At the station in Ottawa the three men were told to go to the Depot, where plans for their reception had been made. The lady was left standing on the sidewalk. The Major, always ready to watch over stray sheep, asked the three what they had intended to do with her. This brought the most unexpected answer from the young recruit. He said: "We have been engaged for five years and she came up from New York to see me before I enlisted. We were married Wednesday. She came here to be near me, and I want to ask you if there is any possibility of her going overseas with me. She will do anything in the way of doing her bit for the empire if only we are not left apart even one minute."

The Major is now looking into the case to see if anything can be done, and having had the girl safely placed in a Y.W.C.A. institution is tackling this unique problem.

British Official Changes Made

Canadian Press Special

LONDON, Aug. 7.—The Admiralty announcement last night that Vice-Admiral Sir Rosslyn Wemyss has been appointed Second Sea Lord, succeeding Sir Cecil Burney, who succeeds Sir Gerard Ellis, the new First Lord Controller of Naval Construction. Sir Cecil Burney will be employed on special duty.

The removal of Sir William Graham Greene from the position of permanent Secretary of Admiralty to be secretary to the Ministry of Munitions is considered important.

RUSSIANS TO MAKE A STAND

LONDON, Aug. 7.—Apparently the Russians are holding intact their line north of the Dniester, and Berlin reports, they are preparing to give battle to the advancing enemy between the Dniester and the Pruth. Berlin terms no successes north of the Pruth, but the Russians, fighting vigorously, are retiring from the Pruth, southward to the Roumanian frontier.

TWENTY THOUSAND MEN IN RAILWAY STRIKE

SYDNEY, N.S.W., Aug. 7.—A strike of railway and street railway employees which has been in progress for several days now, affects 20,000 men, and is seriously threatening the coal mines.

SIR RICHARD McBRIDE EX-PREMIER OF BRITISH COLUMBIA, WHO DIED YESTERDAY IN LONDON, ENGLAND.

RUSSIAN RESISTANCE GATHERS STRENGTH

Enemy Thrown Back on a Ten-Mile Front by Russian Troops—Two Regiments Disregard Orders and Cause Retirement—Huns in Harvest Fields

Canadian Press Special

PETROGRAD, Aug. 7.—In the direction of Kimpolung in Bukowina, Austro-German forces after a battle with Russians, occupied heights at Mili says an official announcement issued today by the Russian War Department.

In the region of River Bystritsa two Russian regiments of volunteers left their positions causing Russian troops to retire a few miles.

British Grip Tightens on Lens

Canadian Press Special

BRITISH FRONT, Aug. 7.—The British lines continue to tighten about Lens. The Canadian troops who on Saturday night pushed their positions forward approximately 200 yards along a front of a thousand yards in the western environs of the city, late yesterday added a six hundred and front of similar depth to defences south and west of the outskirts of that mining centre.

The Germans have been showing signs of decided uneasiness in Lens sector for several days as evidenced by their efforts of throwing a curtain of fire on the British trenches each morning at dawn.

Vimy and Pardon towns behind the British lines, south of Lens, have also been shelled daily by enemy batteries.

Fell Between Cars And Killed

Canadian Press Special.

PETBORO', Aug. 7.—An unidentified man about forty years of age, supposed to be from Toronto and of foreign birth, was killed at Burleton junction while returning with a party of week-end excursionists from Bobcaygeon. Surprised while in the station restaurant by the train starting, he ran to overtake it, fell between the cars, and was run over.

CANADIAN TROOPS IN A DASHING ATTACK

Make Another Substantial Gain in Advance on Lens, Which Enemy is Holding Grimly Despite Desperate Losses—Drove Huns From Crater Strongholds

By Stewart Lyon.

Canadian Headquarters in France, via London, Aug. 7.—Following up the successful advance on Saturday afternoon in the region of Cite du Moulin, another advance was made last night, which carries our outposts up to the main line of the enemy's defence on the railway embankment to the west of Lens. The men of two Canadian battalions, in a dashing attack, captured a crater occupying a crossing road to the east of Cite du Moulin, and a crater to the north, on the Lens-Lievin road, which passes through Du Moulin.

For several days the enemy had maintained strong posts in their craters, whence harrassing rifle grenade fire was directed at our outpost line at night. The attack, for the most part, was carried out with bombs, the approach in both cases being through a mass of partially destroyed houses which did not lend themselves to the use of the rifle. When the bombs began to fall the enemy did not stay to fight it out, but retired towards his main positions, leaving the craters to be incorporated in our advanced line. An attacking party then advanced in two tunnels known to be occupied by the enemy and bombed them, inflicting, in his belief, a considerable number of casualties on the enemy.

A break in the clouds has permitted a resumption of the artillery and aerial activities.

Again today the British forces operating about the important coal city of Lens made further slight advances west and southwest of their objective, according to the British official communique issued this evening. In addition an attempt by the Germans to raid British positions north of Arleux was repulsed.

Artillery Duels On Italian Front

Canadian Press Special

ROME, Aug. 17.—Reporting military operations on the Austro-Italian front the War Office announcement issued today says: "No important events are reported yesterday. Artillery duels took place on Julian front.

LIBERALS TALK OF VICTORY

WINNIPEG, Man., Aug. 8.—Twelve hundred delegates and visitors to the Liberal convention are here which, without there is exchange of heart between now and the vote on Wednesday, the Liberal party of Western Canada will endorse the leadership of Sir Wilfrid Laurier, declare for an aggressive war policy, but will favor a British that or voluntary conscription.

The Liberal party of Western Canada, or at least that part in ascendence in Winnipeg, is determined to secure office. In twenty-third years your correspondent has never heard the war discussed or how to win it, but practically all the delegates are jubilant at the opportunity to defeat the Government and win office.

They are confident of securing the farmers, union men and aliens, by endorsing Sir Wilfrid Laurier, and many of them are candid enough to admit that the prospect of only a meagre soldiers vote being polled improved their chances.

Liberal conscriptionists present, but they are few in number, declare that the convention is machine-made and does not represent the sentiment of the Anglo-Saxons of the West, but that they represent the official Liberal party, with its excellent organization, cannot be denied. Even if outstanding Liberal leaders favor union Government and conscription they have been cowed into submission, by the enthusiastic followers of Sir Wilfrid Laurier. The most prominent Liberal leader in Western Canada, Hon. J. A. Calder, admitted today to a Federal Western member that he was helpless and had to go with the crowd. Tonight Sir Wilfrid is supreme in the official Liberal party in the West, but between two days yet before the crucial vote and other contests may yet prevail.

Casualties Among Canadian Troops

PRESUMED TO HAVE DIED

LINDSAY—A. Parks.

WOUNDED

PORT HOPE—Gunner S. A. Chase.

BARRIE—Gunner W. N. Livingstone.

"NOTHING OF SPECIAL INTEREST"

Canadian Press Special

LONDON, Aug. 7.—Sir Douglas Haig in his report on military operations in France and Belgium yesterday, give out officially this afternoon by the British War Office, says there is "Nothing of special interest to report."

Death To Americans Who Resist Draft

WASHINGTON, Aug. 7.—Death is to be the penalty for forcibly resisting the draft. This was clearly indicated this statement made public last night by Provost Marshal General Crowder in regard to the draft disorders in Oklahoma, Georgia and North Carolina.

Such resistance will be construed as desertion in time of war; the entire military and civil power of the Government and the civil power of the States will be employed to apprehend these deserters and bring them before courts-martial, which, under the law, must inflict the extreme penalty if the men are found guilty. Only the President can save the convicted man from punishment.

FIGURES THAT TELL ABOUT CANADA'S PART IN THE WAR

Enlistments in Canadian overseas forces	392,647
Active militia called out	9,052
Permanent force	2,470
Enlistments for Canadian navy	3,310
Sent to British naval service	1,600
Imperial mechanical transport service	1,200
Reservists from Canada	21,250
Total	434,529
Actually left country up to May 1, 1917	312,503
Still in Canada training	25,475
(In addition to 9,002 on guard duty and 1,470 of permanent force making a total of 35,907).	
Casualties among Canadians up to June, 1917	99,036
Prisoners of war	2,376
Saw service in France or the East	173,000
Workmen and inspectors on munitions work	304,000
Factories	630
Orders in 1917 (estimated)	$700,000,000
Advanced by Canada to secure these orders	250,000,000
Other orders executed by Canadian Government for the Allied nations	300,000,000
Disbursed by War Purchasing Commission for equipment and supplies for Canadian forces, over	800,000,000

Huns Thrown Back

Canadian Press Special

KISHINEV, Russia, Aug. 7.—Austro-German troops between Dniester and Pruth have been thrown back on a front of ten miles from Chotin, according to news from battle area reaching here. Chotin is at the junction of the Zbrocz and Dniester rivers on the Galician-Russian frontier.

POLITICIANS BUSY BOOSTING LAURIER

Indications Are That Political Machine Will Dominate Winnipeg Liberal Convention and That Win-The-Election Politicans Will Smother Win-the War Patriots

WINNIPEG, Aug. 7.—It looks like Laurier.

This is the impression here of those who witnessed today's pre-convention activities, wires the Toronto World parliamentary correspondent. The Western Liberal convention does not open until tomorrow morning, but a great majority of the delegates are already on hand. At noon today some 700 came in from Alberta and marched immediately to the Fort Garry Hotel. Here they joined a number of other Alberta delegates, who had preceded them, and at once had a meeting. While the meeting was not open to public, there seems to be no dispute about what occurred. Hon. Frank Oliver was loudly cheered when he entered the room, and there was a prolonged outburst of cheering when in the course of his speech, he mentioned the name of Laurier. Later in the day a large number of the Alberta delegates, preceded by a brass band, marched around the city carrying a banner, which they had evidently brought with them, on which was inscribed: "Alberta is for Laurier."

Only Fine, Flavoury Teas are used to produce the famous

"SALADA"

blends. Every leaf is fresh, fragrant full of its natural deliciousness. Sold in sealed packets only. B 407

Running Shoes
Outing Shoes
Yachting Shoes
FOR THE ENTIRE FAMILY
PRICED RIGHT!
ADAMS
The Shoeman

In and About The City

RECKLESS DRIVING

Last night it was reported to the police that an auto was being driven at a reckless manner on Charles St. Every effort will be made to ascertain who was operating it car.

RUN FOR FIREMEN

At 8 o'clock last evening Chief Brown of the fire department, gave the brigade a run to the corner of Station street and Cauilton Road. The turnout was a creditable one, the collective point of the supposed fire being reached in a brief space of time.

WANTS TO SEE HER SON

The Belleville police are in receipt of a communication asking for the whereabouts of a party named Fred Oakes who is supposed to be residing in this city. The mother of the party is seriously ill and is anxious to see her son.

A YOUNG WANDERER

The police last night answered a call to Parks street and arrested a young man who gave three names, namely, Charles Peters, Charlie Stewart and Charles Johnson. He claims London as his home, but he had evidently been wandering about the country. A charge of vagrancy was preferred against him. He gave his age as 17 years.

VEHICLE STRUCK BY CAR

Mr. Herbert Dawson, who resides on Dundas street, city, reported to the police that last evening, whilst he collided with a vehicle in which was seated a boy named Bruce Pope. The lad was knocked out of the rig and was by Mr. Dawson, taken to a physician where it was ascertained he was not seriously injured. The car was not damaged, but the vehicle was to a certain extent.

DEATH OF FORMER RESIDENT.

The sad news has been received of the sudden death of Dr. F. Worth at San Benito, Texas. He was born in Plymouth, England, in 1854, but came to Belleville with his parents and received his early education here. For many years he practised in Chicago. He was married at Belleville in 1886 to Miss Sarah E. Simpson who with one son survives him.

SHANNONVILLE PICNIC

The annual picnic held under the auspices of Trinity church, Shannonville, on Wednesday last was a complete success. Mr. Jas. McFarlane's Grove is an ideal place for such an event. A large number of persons were present, estimated between 500 and 600. The proceeds amounted to over $250. A programme of sports was well handled. Substantial cash prizes were given. Everyone went home well pleased with the outing and expressed their intentions to come again.

REMANDED TO JAIL

When brought before Police Magistrate Masson this morning on a charge of being a wanderer with no apparent means of support, a young man who had previously given to the police three names said it was Charlie Richard. The lad is apparently weak-minded, as he stated he had worked for different parties, but did not know their names. He stated that he had worked recently for a farmer west of Toronto, whose name was Helmuth. The Magistrate remanded the accused to jail for a week, and an effort will be made to locate relatives or friends.

S. O. E. FUNERAL

The remains of the late Mr. Henry Janeway of this city, who died at the residence of his daughter, Mrs. David Kenney, Ameliasburg Township, were yesterday afternoon interred in the Belleville cemetery. Rev. J. A. Pontos, rector of the Anglican church at Ameliasburg, officiated at the house and interment. At the grave the burial services of the Sons of England, of which deceased was a member was conducted by Bros. Cullam and Edwards. A number of floral tributes were placed on the casket by relatives and friends. The bearers were members of the S.O.E. Society, namely, Bros. J. Weymark, James Cullam, Edwards, Cowell, W. A. E. Armitage and Geo. Edwards.

AVIATION CADET INJURED

Yesterday morning a plane from the Mohawk Aviation Camp came to grief on a hill near the village of Point Ann. It appears that the aviator discovered that his machine was not working properly, and he made an effort to descend. When about 100 feet from the ground, the plane plunged with considerable force to the ground, resulting in the body of the machine being piled badly smashed. The aviator sustained painful injuries. The accident was witnessed by a number of spectators who soon reached the scene. The injured aviator was taken in charge and conveyed to a residence near by, and later was taken to the camp hospital. The wreckage was drawn from the camp came up and removed the machine.

Capt. Wilkins Reported Missing

Served Since Beginning of the War —Badly Wounded But Returned To Duty

Capt. H. O. Wilkins is reported missing. He was a member of the Royal Flying Corps, was a graduate of the Royal Military College, Kingston, Ont., at the time the war began and soon obtained his commission.

He was in the Bethelehem Regiment and badly wounded returning to active service in September, 1916. He spent some in Egypt and in 1916 was transferred to the aviation corps and received a captain's commission some months ago.

Captain Wilkins who is twenty-five years of age, is the youngest son of P. W. Wilkins, C. E., Norwood, Ont., and attended High school as a boy in this city.

"CARRY ON" ADVICE OF PROFESSOR DAY

Tremendous Sales of Pure Bred Cattle Throughout Ontario.

"Carry on" is the advice of Professor Day, of the O.A.C., to the live stock breeder, and the tremendous sales of pure bred cattle throughout Ontario is an indication that his advice is being closely followed. The Canadian National Exhibition is preparing for one of the best live stock exhibits in its long history. Sheds destroyed by fire a year ago have been replaced and an effort has been made to ensure of a most representative exhibit of all breeds. An unusually large attendance of buyers from the United States and Canada is looked for, and the expectations are they will have a superb collection of herd and flock builders to choose from. In no previous year was so much importance attached to the live stock display, and never before was such an effort made to get out the best the country affords.

Just Try This When Hairy Growths Appear

(Modes of To-day)

It is not necessary to use a painful process to remove hairy growths, for with a little delatone handy you can keep the skin entirely free from these beauty destroyers. To remove hair, make a stiff paste with a little powdered delatone and water. Spread this on the hairy surface and in about 2 minutes rub off, wash the skin and the hairs are gone. To guard against disappointment, be careful to get real delatone.

SOCIAL and PERSONAL

Mr. and Mrs. E. Mastin left to-day on a visit to Calgary.

Mr. James N. Hodgins left to-day on a vacation trip to Winnipeg and other western points.

Mr. H. B. Nichols and Mr. John Shaw, of Trenton, were in town yesterday on business.

Miss F. Naylor is visiting friends in Picton and Wellington.

Mrs. F. E. Palmer and children have returned home after spending their holidays at Oak Hill Pond.

Mrs. F. R. Maybee of Woodstock, is visiting Mrs. F. E. Palmer, Dundas Street, Belleville.

Mr. William B. Stewart and daughter, of Rome, N.Y., are visiting Mrs. J. Denyes, 74 Catherine St.

Miss Boyce and Miss Webster have returned from a pleasant visit with friends at Kingston and other eastern points.

Mrs. Joseph Johnson and baby 2.30.

SAFETY FOR YOU

When it comes to your safety and the safety of others in these should be taken the utmost care and quality for service and glasses.

In our work of sight testing and lens grinding, nothing is left to immature judgment or inexperienced hands.

Our Optometrist is a specialist of 24 years constant practice.

Our workmen are capable and careful.

Consultation by appointment

Angus McFee,
MFG OPTICIAN

At Wallbridge & Clarke's

Barataria Shrimps, tins	20c
Fresh Gulf Lobster, tins	20 & 30c
Pure Olive Oil, tins	40c
Pure Olive Oil, bottles	25 & 45c
Peanut Butter, jars, 125c, 15 & 25c	
Asparagus Tips, tins	30c
Graham Wafers, pkgs.	15c
Welch's Grape Juice, 10, 30 & 50c	
Logonberry Juice	20 & 30c
Sweet Pickles	20, 25 & 40c
Sour Pickles	20c, 30 & 35c
Stuffed Olives	10, 15 & 25c
Junket Tablets	2 pkgs. 25c
Lime Juice	35, 50 & 85c
Ice Cream Powder	2 pkgs. 25c
Durkee's Salad Dressing	15, 35 & 60c.
Salad Dressing Powder, pkg.,	10c
California Pure Jellies in jars,	2 for 25c and at 25c
Lemon, Orange, Crabapple, Satsuma, Plum, Guava, Roselle, etc.	

At Wallbridge & Clarke's

Johnson of North Bay, are visiting at the home of Mrs. H. Folward, 296 George Street, city.

Mrs. M. E. Mills and son Hector, of Detroit, Mich., are spending a month with Mr. and Mrs. S. Ackerman, Moira Street.

Misses Ivy Dickens, Louise Pascoe and Cora Clarke have returned to their homes in this city after spending two weeks at Presqu' Isle.

Mr. George Meyers and family of Toronto, returned home today after visiting relatives and friends in this city.

Mr. Reginald G. Geen, of Owen Sound, is visiting his parents at Moodie Cottage, accompanying him is Canada's boy soloist Master Wesley Nash, who night after night delighted the lovers of music in Toronto.

Cadet Keith Davidson of the Royal Flying Corps Camp Mohawk, Deseronto, Ont., is spending the week end with Mr. and Mrs. Grant P. Davidson, 190 Carrier Street. Cadet Davidson leaves Sunday evening for Camp Borden where he will finish his course before proceeding overseas shortly.—Ottawa Journal.

PTE. SULLIVAN IS RECOVERING

The following telegram from the Director of Records, Militia Department, Ottawa, has been received by Mrs. Kathleen Sullivan in regard to her soldier husband who has been undergoing treatment in an English military hospital:

Ottawa, Ont., Aug. 3, 1917.

Mrs. Kathleen Sullivan,
143 Lingham St.,
Belleville, Ont.

Cable received from England states 434679 Private Leo. Sullivan at 1st Bonham general hospital, doing very well, to be discharged shortly.—Director of Records.

CALLED BY DEATH.

A DEAR CHILD PASSED AWAY

Little Nancy Beamish, loved by all who knew her, was called to her early home at about 7 o'clock this morning. For the past two months she had been ill as a result of the grippe, from which she suffered in the late winter.

She retained her brightness to the very last, spending part of yesterday in the hammock on the verandah, and singing some of the many airs she loved so. She had reached her fifth birthday on the 19th of May last.

Funeral service at St. Thomas' church on Thursday afternoon at

SINCLAIRS

$10.00 Wool Rugs only $5.00

We have Nine only Pure Wool Plaid and Khaki Colored Steamer or Motor Car Rugs, imported rugs that we could not buy today at double our sale price. These sold regularly at $6.00, $7.00, $7.50, $8.50 and $10.00 each, and we clear these Ten Wool Rugs, your choice, only $5.00

$3.50 Silk Middies for $2.50

We make this special price to clear the balance of our White Jap Silk Middies, sizes 16, 17 and 20 years, also 36, 38 and 40 bust measures, regular $3.50 Middies, the best we have ever sold, to clear at $2.50

Beautiful Voile Waists

SALE PRICES, $1.50 to $3.50.

We have just gone through our Ladies' Waist Department and have selected all the odd lines of White Voile Waists, many of these being this season's choicest waists, since all well assorted and all now being cleared at from 25 per cent. to 50 per cent. off regular prices. See the Choice Waists at $1.50, $2.00, $2.50, $3.00 and $3.50 each.

Wash Muslins 10c

We have one Table of about 500 yards of Colored Muslins, 27 to 36 inches wide, and regular 15c. to 35c. goods, to clear your choice only ..... 10c. yd.

WASH SUITS

$2.50, $3.50 and $5.00

There are Seven only of these Cotton Wash Suits in Palm Beach, Stripe Percales and Fancy Drills, sizes 16, 18 and 20 years, 36 and 38 inch bust measures, to clear at $2.50, $3.50 and $5.00 each.

Colored Wash Suits $2.00

We have about Three Dozen Fancy Striped and Colored Cotton Wash Dress Skirts, our regular $2.50, $3.00, $3.50, $4.00 and $5.00 Skirts, and we clear these, all sizes, your choice; only $2.00

White Voile Dresses $3.50

We have one rack of White Voile Dresses in odd lines, some only one of a style, regular $5.00 to $12.50 Dresses, to clear, your choice, only $3.50

Sinclairs

HARVESTERS, READ THIS.

The best way to the Harvest Fields of Western Canada is by the Canadian Northern Railway Special through trains will be operated from Toronto to Winnipeg on Excursion Dates. The equipment will consist of electric lighted colonist cars and lunch counter cars specially designed to cater to the needs of large bodies of men at moderate rates. West of Winnipeg the demand for labor is great, along the lines of the Canadian Northern Railway and the wages are correspondingly high. All particulars from E. M. FIRE, Station Agent, or V. NICHOLSON, City Ticket Agent, or General Passenger Depts., Montreal, Que. and Toronto, Ont. a3-f.f.d.

SAXON—Strength, Economy, Service

THESE features of the Saxon car, or of any car, are dependent on correct lubrication.

Polarine
FRICTION REDUCING MEDIUM 20°
MAKES A GOOD CAR BETTER

To a majority of Canadian motorists correct lubrication means—Polarine. They know that Polarine is uniform wherever it is supplied.

It is made in two grades, Polarine and Polarine Heavy; also Polarine Greases and Transmission Lubricants.

You can buy Polarine and PREMIER GASOLINE wherever you see the Premier "Red Ball" sign.

THE IMPERIAL OIL COMPANY
Limited
BRANCHES IN ALL CITIES

WE SELL
Premier Gasoline
Polarine MOTOR OIL

SAXON
Strength Economy Service

Blood Poisoning

SO INSIDIOUSLY does blood-poisoning develop that we never know when to expect serious trouble from a mere scratch or simple wound. By prompt cleansing the injured part and thoroughly antiseptic, and that you can be sure that the wound is serious development.

Mr. Porter Chase, Midland, Sask., writes:—"Last Fall I got a sore on my finger in threshing, and it soon got yellow in it. I went to the doctor twice, and he gave me three prescriptions to use, but they didn't help. The sore grew worse all the time, and I had to give up my job. The doctor, I, certainly was a bad-looking sight. Finally, I read of Dr. Chase's Ointment in your Almanac, so I got it, and I had only applied it twice when I felt relief. I used the box and got another, and the two boxes cured me."

The healing qualities of Dr. Chase's Ointment are proven by its phenomenal success as a cure for eczema, salt rheum and other forms of skin disease which defy all ordinary treatments.

Dr. Chase's Ointment

60 cents a box, all dealers, or Edmanson, Bates & Co., Ltd., Toronto.

If your druggist insists on talking you into taking something else, go to the druggist who does not substitute.

The Store for Style!

You will not lose anything by buying early.
Fine Voile Blouses, worth $1.50, for ... 98c.

GINGHAMS

Selling less than wholesale prices today. 27 inches wide, fast colors, worth 20c., for ... 15c. yard

WHITE COTTON SUITINGS

Suitings of Pique, Repp, Indian Head, Marble Head, Poplin, 36 inches wide ... 25c. yd.

WASH SKIRTS

Made right, of Poplin, Pique, Repp, Indian Head, priced for speedy clearance ... 98c. to $2.50

HOSIERY AND GLOVES

Best Values in the trade.

The Store for Quality!

Wims & Co

The Man Behind the Lens

must thoroughly understand the complex mechanism of the human eye, then only is he able to construct a lens to correct its errors and deficiencies; a perfect lens must be free from flaws, highly polished, and Optically correct, a lens that is exactly right will relieve strain, and give easy comfortable vision; one that is wrong may be and often is worse than none.

It is OUR BUSINESS to determine by a Careful Examination just the lens you need, and then to supply it exactly right.

Alexander Ray,
OPTICIAN
Belleville's Exclusive Eyesight Specialist

Bank of Montreal

Capital, all paid up.. $16,000,000
Rest ... $16,000,000

SAVINGS BANK DEPARTMENT

Interest allowed on sums of $1.00 and upwards at current rates.
Banking hours 10 a.m. to 3 p.m. Wednesdays 10 a.m. to 12 noon.

R. TANNAHILL
Manager Belleville Branch

The Intelligencer will be published at one o'clock on Saturdays during July and August, and will be published at 4 p.m. on Wednesday as usual. The business office will close at 5 p.m. sharp on Saturdays.

ANCIENT DOCUMENT TAKEN FROM CORNER STONE

Well and Truly Laid For Belleville Court House May 30, 1838 —Leading Men of the Day—Interesting Document Long Buried

The following interesting document, which is well preserved, was taken from the corner stone of the court house building when an addition to that structure was made.

The document was presented by Mr. Arthur McGinnis, Collector of Customs, to E. Gus Porter, K.C., M.P., and by him presented to the County of Hastings Law Association. It has been suitably framed and hung up in the Law Association room in the Court House:

This memento is left by the people of the County of Hastings as an historical record connected with the use and progress of this portion of the Province of Upper Canada, should it ever meet the sight of man. It is to record the nature of their institutions and their firm hope that it may please an all-bountiful Providence long to protect and guard them and to continue them ever under the mild and beneficial dominion of Great Britain.

At Belleville the district town of Hastings, in the Province of Upper Canada, the 30th day of May in the year of our Lord 1838.

GOD SAVE THE QUEEN

VICTORIA REGINA

Major General Sir George Arthur, K.C.H., Lieut.-Governor of the Province of Upper Canada; Private Secretary, John Joseph, Esq.

The Honorable the Executive Council:
R. B. Sullivan — William Allan
John Elmsley — Augustus Baldwin

The Honorable John H. Dunn, Receiver General
The Honorable G. H. Markland, Inspector General
The Honorable John Macaulay, Surveyor General
The Honorable R. B. Sullivan, Comr. Crown Lands.
The Honorable Duncan Cameron, Provincial Secretary

The Honorable the Judges of the Court of King's Bench:
John B. Robinson, Chief Justice,
The Honorable John Macaulay,
The Honorable Jonas Jones,
The Honorable Levius P. Sherwood
The Honorable Archibald McLean.

The Honorable Robert Jameson, Vice-Chancellor.
Sir Allan N. McNabb, Speaker of the House of Assembly.

Magistrates and Public Officers of the County of Hastings: Thos. Parker, Esq., Chairman; John Turnbull, Esq., Treasurer. Anthony Marshall, Esq., Wm. Ketcheson, Jr., Esq., G. N. Ridley, Esq., Richard Newton, Esq., Henry Baldwin, Esq., John Anderson, Esq., William Bowen, Esq., R. Purdy, Esq., Elijah Ketcheson, Esq., Billa Flint, Jr., Esq., Geo. Bleecker, Esq., Donald Mackenzie, Esq., Peter O'Reilly, Esq., Francis McAnnany, Esq., Benjamin Ketcheson, Esq., T. D. Appleby, Esq., J. London, Esq., J. H. Blacker, Esq., D. Murcheson, Esq., E. Fidlar, Esq., Solomon Johns, Esq., Allan Munro, Esq.

Mr. George Benjamin, Clerk.

Building Committee appointed to superintend the erection of this edifice: Thomas Parker, Chairman, John Turnbull, Henry Baldwin, Anthony Marshall, Francis McAnnany, Esquires.

Mr. Thos. Rogers, Kingston, Architect.
Messrs. Robt. Matthews and David Dupp, Builders.

Members of the House of Assembly representing the County of Hastings: Anthony Manahan, Esq., Edmund Murney, Esq.

Registrar of the County of Hastings, R. C. A. McLean, Esq.

Members of the Board of Police of the incorporated town of Belleville: Billa Flint, Jr., Esq., Asa Yeomans, William McCarty, Zenas Dafoe, William Connor, Mr. George Benjamin, Clerk.

The corner stone of the building was laid with the assistance of the Belleville Masonic Lodge No. X. Jacob G. Moore, W.M.; James Whiteford, S.W.; William McCarty, Sec'y.; Hiram Fulford, J.W.; Zenas Dafoe, Treas.

POOR BLOOD AND WEAK NERVES

(By F. Raymond Ward, M. D.)

Lack of strength is about the first symptom of violation of the laws of health. There comes nervousness, unsteady hands and limbs, skin eruptions, dizziness, sleeplessness, heart palpitation, and with the feeling that the life blood is being sapped comes complete prostration. In this condition the sufferer is indifferent to all things—and looks upon life with a gloomy, melancholic view.

It is given as a statistical fact that seven out of every ten people in the United States are suffering from nerve exhaustion, and of this number less than half realize it. They know that they have gloomy thoughts, a depression of mind, an impaired memory, dizziness and headache, wakeful nights and spells of extreme exhaustion, but they attribute it to any other cause but the right one. They feel languid, irritable and restless, the why and wherefore of which they cannot explain. They are suffering from nerve exhaustion, a condition which is undoubtedly the means of causing more misery and crushing more hopes than any other trouble that flesh is heir to.

Nervous exhaustion will not cure itself. The sufferer who thinks that nature alone will bring about a restoration of health is simply deluded by a false hope. He will realize that (if the power of realizing is left him), when he becomes a hopeless victim to one of the many diseases which follow in its path.

Those suffering from nerve exhaustion or loss of energy as a result of overwork, mental worry or violation of nature's laws are quickly restored to sound health by Dr. Ward's special treatments. Dr. Ward's office is located at 79 Niagara Square, Buffalo, N. Y., which is right opposite the McKinley Monument. His office hours are Mondays, Wednesdays and Saturdays 9 A. M. to 8 P. M., and Tuesdays, Thursdays and Fridays 9 A. M. to 6 P. M. Sundays 9 A. M. to 1 P. M. Consultation and examination is always without charge.

Murdered By Hun Savages

Thirty-Eight Sailors Deliberately Drowned By German Submarine Commander's Orders

A BRITISH PORT, Aug. 4.—Thirty-eight members of the crew of the steamship Belgian Prince, were drowned in a most deliberate manner by the German submarine which sank her, according to the account given by survivors of that British vessel who have reached British shores. The chief engineer of the steamer, who many times after the steamer was torpedoed, was perilously near drowning, gave the following narrative of his experiences:

"About 8 o'clock on Tuesday evening, when we were 200 miles off land, I saw the wake of an approaching torpedo. The vessel gave a lurch as she was hit, and I was thrown to the deck among the debris. The vessel listed heavily and all of us took to the boats.

"The submarine approached and shelled the vessel, and then ordered the small boats alongside the submarine. The skipper was summoned and taken inside. The others were mustered on the deck of the submarine.

"The Germans removed the life belts and the outer clothing of all except eight of us, smashed the lifeboats with axes, and then re-entered the submarine and closed the hatches, leaving us on deck. The submarine went about two miles and then submerged.

"I had a lifebelt. Near me was an apprentice boy of sixteen, shouting for help. I went to him and held him up until midnight, but he became unconscious and died of exposure. At daylight I saw the Belgian Prince afloat. I was picked up after eleven hours in the water by a patrol boat."

The second engineer, who also was a survivor, succeeded in reaching the Belgian Prince before she blew up. The Germans came on board and looted her, he reported. He was in hiding, but finally jumped into the sea and kept afloat on the wreckage.

Many Thousand Farm Laborers Wanted For Harvesting in Western Canada.

CANADIAN PACIFIC RAILWAY

"Going Trip West"—$12.00 TO WINNIPEG. "Return Trip East"—$18.00 FROM WINNIPEG

GOING DATES

AUGUST 21st and AUGUST 30th	All stations in Ontario West of Smith's Falls upto and including Toronto on Lake Ontario Shore Line and Havelock-Peterboro' Line; also from stations between Kingston and Renfrew Junction, inclusive, and from stations on Toronto-Sudbury direct line. From stations on Sault Ste. Marie branch. From stations on Main Line, Beaucage to Franz, inclusive. From stations Bethany Junction to Port McNicoll and Burketon-Bobcaygeon.
AUGUST 23rd and AUGUST 30th	From stations West and South of Toronto up to and including Hamilton and Windsor, Ont., on Owen Sound, Walkerton, Teeswater, Wingham, Elora, Listowel, Goderich, St. Mary's, Port Burwell and St. Thomas branches, and stations Toronto and North to Bolton, inclusive.

SPECIAL THROUGH TRAINS

Further particulars from S. BURROWS, Canadian Pacific Ticket Agent, or W. B. HOWARD, District Passenger Agent, Toronto.

Delicious! Appetizing! Invigorating!

White Label Ale

Serve Cold — Serve Cold

Possesses all the body and fine flavor, the sparkle and the creamy head, the appetizing and tonic properties of the parent product, relished throughout Canada for fifty years.

An ideal beverage for all occasions

Makes Good Friends Everywhere

Obtainable at Dealers, Hotels and Cafes,

Made to meet the requirements of the Ontario Temperance Act.

THE DOMINION BREWERY CO., LIMITED
Phone Main 333, Toronto, Ont.

That August Picture Framing Sale

IS FOR YOUR BENEFIT

It means a saving to you of 20 per cent..
It means the making of your home more attractive.
Look up those pictures you have had rolled away so long doing no service and becoming injured perchance. Have the use of them now. You may not live always.

C. B. Scantlebury
PICTURE FRAMING, WALL PAPER and ART STORE.

Sign Writing

Choice Sign Writing in all its branches. Electric Signs designed to your business. High class Gold Leaf signs on Glass or Wood. No sign making or sign writing too difficult. The better signs in the city are Scantlebury signs. We can refer you to our signs all over the city.

Command
Scantlebury
Splendid Sign Service.

Hun Officials Have Resigned

BERLIN, Aug. 6.—An official announcement states that Foreign Secretary Zimmerman has resigned and Dr. Richard Von Kuehlmann, German Ambassador to Turkey, succeeds him. Finance Minister Lentze, Minister of the Interior Von Loebell, and two other Secretaries of State have resigned.

NEW CANADIAN NORTHERN ROCKIES

If you do not know about the wonderful Mountain scenery including Jasper and Mount Robson Parks, traversed by the transcontinental line of the Canadian Northern Railway between Edmonton and Vancouver get a copy of our handsome descriptive booklet, to be had for the asking from E. M. FISKE, Station Agent, or V. NICHOLSON, City Agent. 12-m. w&f-tf.

THE MICHIGAN SPECIAL

Convenient Night Train for Detroit and Chicago.

Particular attention is called to the convenient night train operated via the Canadian Pacific—Michigan Central Route to Detroit and Chicago. Leave Toronto 11.30 p.m., daily, arrive Detroit 7.50 a.m. and Chicago 3 p.m. Electric Lighted Standard Sleeper is operated to Detroit. Further particulars from any Canadian Pacific Ticket Agent, or W. B. Howard, District Passenger Agent, Toronto, Ont., S. BURROWS, City Agent.

Fuel Situation Better Next Winter

MONTREAL, Aug. 7.—The fuel situation in this city during the coming winter will be much better than it was last winter. This was stated at a meeting between Mr. C. A. Magrath, Dominion Fuel Controller; Mr. H. P. McCue, Assistant Fuel Controller for Canada in the United States, and local representatives of railways and coal dealers to-day in the Board of Trade building. Railway representatives gave the assurance that next winter manufacturers, retailers and householders need not fear that coal will be confiscated for railway use, and it was stated that the amount of coal brought into the central part of Canada already this summer is, in many cases, more than double what was brought in during the corresponding period last year.

Commissioner Magrath said if any one could give him any instance of extortion in connection with the selling of coal he would make things exceedingly unpleasant for such dealer.

HUNGARY CALLS HER MEN UP TO 52 YEARS

ZURICH, Aug. 7.—All Hungarian members of the Landsturm under 52 years of age were to-day ordered to report for mobilization in 24 hours, according to Budapest despatches.

CORBY Whiskies

These Whiskies are Manufactured at our Distillery at CORBYVILLE, ONTARIO, where we have been making Whiskies for the past 58 years. Our plant, with a capacity of 17,000 GALLONS DAILY, is the largest in Canada, and is also recognised as the most modern and up-to-date.

Price List—Express Prepaid

4 bottles Corby's Special Selected Rye Whisky	$ 5.00
1 gallon Corby's Special Selected Rye Whisky	5.25
1 case Corby's Special Selected Rye Whisky (12 bottles)	11.00
4 bottles Corby's Majestic Rye Whisky	4.00
1 gallon Corby's Majestic Rye Whisky	4.50
1 case Corby's Majestic Rye Whisky (12 bottles)	9.00

The above prices apply only to the Province of Ontario, points east of Detroit and Lake Huron.

Obtainable from Any First-Class Liquor Dealer
If you cannot get it from your favorite liquor dealer, advise us and we will attend to it for you.

Our Packages are Plain—Without Advertising

One Bottle Special Offers

One bottle Corby's Special Selected Rye Whisky with trial bottle (Special Offer No. 1) ... $1.50
One bottle Corby's Majestic Rye Whisky (Special Offer No. 3) ... 1.25

These one-bottle lots are SHIPPED BY US ONLY, but any other package CAN BE OBTAINED FROM YOUR LIQUOR DEALER as well as from us.

Our Offer No. 1 consists of a large bottle and a trial bottle of our SPECIAL SELECTED WHISKY, both bottles being sent to you in one package, express charges being paid, upon receipt of $1.50. If you are not satisfied after trying the sample bottle, return the large bottle at our expense, and we will, without question, refund the full amount charged, $1.50.

One Gallon Jar

This is THE POPULAR PACKAGE in the mail order business and gives you the most whisky for your money. It is a glass jar and has a handle as shown in the above picture. When empty it is useful for other purposes.

Quick Service

If you send your orders direct to us, WE GUARANTEE TO SHIP THE GOODS THE DAY THE ORDER IS RECEIVED.

Instructions

Send us Express, Post Office Money Order or Postal Note addressed to

H. CORBY DISTILLERY COMPANY, LIMITED
622 Shaughnessy Bldg., MONTREAL
CORBY'S OF CORBYVILLE FOR FIFTY-EIGHT YEARS

Daily Intelligencer.

Printed and published every afternoon (Sunday) by The Intelligencer Printing and Publishing House (Limited), at their Publication Building, Corner of Bridge and Front Streets, Belleville, Ontario, by their printer, Mr. Frank Wallace, of Belleville.

TELEPHONE—Business Office, 357; Editorial Rooms, 356.

RATES OF ADVERTISING.

Remembrances: Again—If there is the least doubt about advertisements for the Dead, Birthday advertisements, in memoriams, Obituaries, Lodge Notices, Funeral Notices, etc. per line subsequent insertion, 5 cents per line. Cards of thanks across local matter, 10 cents per line. Marriage notices in Black Type, double the rate in notices. Marriages, Births, Deaths, Death or Funeral Notices, either single insertion, $1.00. Rates for contract advertisements will be found elsewhere. Special rates for Legal Advertising. Further information may be obtained at The Intelligencer Business office.

SUBSCRIPTION RATES.

(Daily Edition)

One year, delivered in city $5.00
One year, post office box or rural delivery, one year by mail to rural offices .. $3.00
Three months $1.00

(Weekly Edition)

One year by mail $1.00
One year in U. S. A. $1.50
One year in Europe $2.00

All subscriptions payable in advance or an additional amount of 50 per cent will be added.

THE CALL OF THE FARM.

Ontario with the greatest crops in the history of the province faces the calamity of being unable to harvest the foodstuffs so much needed by the world today. Premier Hearst has sent out a stirring call to all Ontario emphasizing the necessity of going to the aid of the farmer during this critical time when many men must drop everything else and help save the crop.

In every province similar calls to national service are being sounded while the Dominion government, through the National Service Board are seeking to arouse the nation to the gravity of the occasion.

Well-fed and prosperous Canadians are slow to awake to the real seriousness of the situation. With crops larger than ever before no vision of want threatens the average Canadian in his thoughtless complacency.

Does he forget that millions of men have been taken from the fields and productive agencies of the world to kill and destroy. Men employed formerly in production now devote all their energies to destruction. And these men have to be fed.

Canada's 400,000 fighting men, most of them overseas have to be fed, and as Food Controller Hanna says, will be fed first, and the foodstuffs of Canada will be conserved so that the needs of the army will always be protected.

Great Britain and her allies look to Canada for food, and every pound that can be produced will help to keep in the background the spectre of world famine which looms large and forbidding in the shortage of world production of foodstuffs.

Everyone who knows the least thing about farming and even those who do not, who can possibly do so, should get out on the farm and fight the German menace in the production of food for the armies of Canada and the Allies.

Many have answered the call—even women and boys are gathering in the golden grain, and setting a glorious example to the men to get into overalls and escape from the pent-up city and town to the sweet-smelling healthy air of the country where patriotism and pleasure can be so delightfully blended.

THE QUEBEC CONSPIRACY

Sir Robert Borden returned from his conference with British statesmen on war problems with a full knowledge of the needs of the Canadian army overseas. With his government existing on borrowed time, an extended term drawing to a close, and with no assurance of another war-time extension of parliament, he fearlessly proclaimed that conscription was absolutely necessary if Canada was to protect her soldier sons overseas and do her full share in the great war. Conscription is an ugly word at any time and unpopular. No one likes the word or the system and its adoption is only the result of extreme necessity. An election with conscription for an issue would be the last thing any government would desire, and yet with the possibility of the enemies of the government forcing an election, Sir Robert Borden delayed not to announce a conscription policy.

Naturally he first endeavored to unite both political parties behind conscription and a vigorous winter-war policy and held out every inducement to Sir Wilfrid Laurier to come into a coalition government.

After three weeks of negotiations and frequent consultation with certain French-Canadian political leaders in Quebec, Laurier refused to sink party politics in united national effort.

Immediately the agitators were turned loose in Quebec with a flood of lurid language denouncing the Premier of Canada as a monster seeking the blood of French-Canadians through a vile thing called conscription. Quebec was stirred from end to end with a mighty torrent of extravagant language, seditious and abusive, but always extolling Laurier as the saviour of his race.

Viewing the entirewhain of circumstances from Laurier's first conference with the Premier, his visits and confabs with Quebec leaders, his refusal of coalition, followed by the outbreak of anti-conscription, pro-Laurier talk in Quebec, who can doubt the existence of a political conspiracy, hatched in Quebec, inspired by a desire to have a French-Canadian Premier and to coerce Ontario into a dual language system,—to open the door of office with a "bloody key," and, sacrificing the rights of Canada's soldier sons in the trenches, to every effort to place a Laurier government in charge of Canada.

Sir Robert Borden has proved himself larger than politics, a true Canadian, and those Liberal partizans who criticise him have not yet discovered anyone big enough to fill his place. Canada, at least, will tolerate no polite figureheads or provincial-inspired politicians at the head of affairs during wartime.

Sir Robert Borden, as a great Canadian, and premier of all Canada, is worthy of the support at this time and until the end of the war of all true patriots, regardless of politics.

Crisp Comment

Any interference with the operation of conscription in the United States will be punished by death. Agitators can choose whether to close their mouths voluntarily or have them closed by the law permanently. Nothing is to be allowed to interfere with efficient preparations for war.

St. Swithin, the rainy day saint, has been good with a forty-day rain this year. Following a wet St. Swithin's Day came a period of swelling heat without even cooling showers to the fertility. What none of science is needed to show that St. Swithin has referrned. A few showers, now, however, would be appreciated.

One advantage of parking so many motor cars along Front Street Saturday evenings is that the side streets are not cluttered up. Anyone wishing to cross Front Street on foot need only say their prayers, shut their eyes, take a long breath and hustle. They may open their optics on the other side of the street, or on the other side of Jordan.

The Brockville Recorder, in a front page editorial, under an Ottawa date line, asks "What is Sifton After?" Overlooking the obvious sneer in the wording it may be remarked that Sir Clifford Sifton has several sons on the firing line in Flanders and is after speedy reinforcements for the Canadian army overseas.

Senators and members of parliament are being threatened with death in Quebec because they voted for the Military Service Act, and yet Quebec agitators say that they would submit by the decision of the voters on a referendum on conscription! Satisfied with a verdict of election stamping into voting against conscription by open threats of violence and death.

A rather unusual incident happened the other day, when lightning struck the umbrella of a lady, shattering the handle but fortunately only burning her hand. Such an experience will be sure to lessen still more the sense of security when one is caught in a thunderstorm, says the Hamilton Spectator. But "safety first" will advise getting under a more substantial covering than an umbrella as quickly as possible during a thunderstorm.

Worth a Guinea a Box

The speediest remedy for sick headaches, biliousness and indigestion is a dose or two of

BEECHAM'S PILLS

Largest Sale of Any Medicine in the World. Sold everywhere. In boxes, 25c.

OTHER VIEWS

FRENCH LIBERAL DOCTRINE

Toronto News

In supporting Sir Wilfrid Laurier, Senator Edwards makes a speech at completely Nationalist in tone as any editorial in Mr. Bourassa's newspaper, Le Devoir. If Nationalist doctrine aids Sir Wilfrid no, one need be surprised. It is merely French Liberal doctrine.

THE CALL OF THE DEAD

Kingston Standard.

The Wall Street Journal puts it pithily and very forcibly when it asks:

"If dead soldiers on the Verdun front could cry out, would they tell us to come back?"

Here is a question which Sir Wilfrid Laurier and his few partisan English-speaking followers such as Pugsley and Oliver might very well ponder. As for his French-Canadian followers there is no use appealing to them to do their reason or patriotism—If they have any—for they are dead to all appeals but the one affecting their own miserable existence.

LAURIER THE CHIEF

Montreal La Canada

Laurier remains the indisputable leader of the Liberals of Ontario as of all Provinces. It is not the voice of a few dissidents which can change the situation now any more than in 1911. The defection of Sir Thomas White (now become an ultra-Tory) did not destroy the cohesion of the Liberal party. The Liberal party has a revenge to take for the treasons and the prevdicos which placed it in the minority in September, 1911. September, 1917, will avenge it, and it will be always with Laurier.

MAKE HASTE

From The New York Outlook.

Who of us has not been impatient at the dissensions, the debates, and the delays in Washington? Shall we build steel ships or wooden ships? While we have been debating this question we not built ships, and the German submarines have continued to destroy all shipping except their own. What shall we do to secure economy in food consumption and efficiency in food production and distribution? While we debate and do nothing the speculators take advantage of a National indecision and prices of foodstuffs threaten our homes with dire distress. What type of airplane shall we adopt, and shall we depend on draft or volunteering for our aviators? While we have been considering these questions the Germans have continued to drop bombs on unfortified cities and kill women and children. The criminal folly of it all is hard to bear. Is there no remedy? Must we abandon democracy and give to the President dictatorial powers?

TWO JUDGES VS. ONE

Ottawa Journal.

"The Hon. Robert Rogers has been vindicated by the commissioners appointed for the purpose by Sir Robert Borden."—Toronto Globe.

Any one who might choose to say that the Hon. Robert Rogers was attacked by a commissioner appointed for that purpose by the Liberal Government of Manitoba would have a good ideal more excuse for his wire pulling than the Toronto Globe has for its view.

Both views would be discreditable, but the Toronto Globe's is much the worst.

Two unpaid judges have reported in this case against one paid judge, and they give their reasons. The reasons are matters of fact cited from the sworn evidence. Anyone can go to the Toronto Globe office could have gone to them, but either did not, which was dishonest; or having done so ignores them, which is worse. The evidence shows that Judge Galt was mistaken in his findings.

Judge Galt's mistakes had the excuse that he had become heated in a personal quarrel, a thing which is liable to upset the good sense of any of us. But the Toronto Globe's comment stamps its political partizanship as of a species which would ask two other judges to dishonour themselves by making in cold blood a finding contrary to sworn evidence.

PRUSSIA IS NEARING END

Neutral Critics All Agreed That Prussia's Hope of Draw is Gone

LONDON, Aug. 7.—It is too early yet to forecast the final result of the battle of Flanders in its influence on the great war. Military men have do not look for a decision at this time. However badly the Prussians may be defeated in the west, it is not believed they will give up the fight and sue for peace, except in the remote possibility of a revolution at home. Then, too, their victories in the east will give them a new lease of life. The ground gained in Galicia was covered with grain ripe for the harvest and will supply the famishing population of the Central Empires for months.

Nevertheless each day sees a weakening of Prussia's power and brings the Hohenzollern autocracy nearer its doom. This is beginning to be realised in Berlin and is patent to all neutral critics. One of the most acute of these, who has taken an impartial ground regarding military tactics, says the beginning of the war and Prussia's judgment is summed by Napoleon, Colonel Feyler, the celebrated Swiss authority, sees signs of an approaching collapse of the Central Empires.

Prussia's Hope of a Draw Gone.

One of the most recent articles in the Journal de Geneve, headed "Near the End," is remarkable in that it concludes in advance the Chancellor's assertion that Germany is stronger and her enemies weaker after three years of war. He shows by facts and figures that the forces of the allies are steadily increasing while those of the Central Powers are diminishing, and the addition of probably a million men from America and perhaps fifteen divisions, or 300,000 men, from Greece, will soon increase the disparity.

Prussia's only hope was a draw to avoid absolute defeat and Colonel Feyler indicates that a draw has now passed beyond her reach. Already her armies are filled with mere boys, unable to stand the hardships of a campaign, as was noted in examining the six thousand and odd prisoners taken thus far in the battle of Flanders. Both British and French commands have reported that the quality of their adversaries appears to be weakening.

GRAND TRUNK RAILWAY SYSTEM

SPEND YOUR VACATION in the MUSKOKA LAKES ALGONQUIN PARK MAGANETAWAN RIVER LAKE OF BAYS KAWARTHA LAKES GEORGIAN BAY

All reached via Grand Trunk Ry. Round trip tourist tickets now on sale from stations in Ontario at very low fares with liberal stop-overs.

Ask your ticket agent or write us for sleeping car berths in advance. Full particulars and tickets on application to

J. D. CHAMPION, City Agent, 30 Bridge Street.

T. H. Coppins, Depot Agent.

CANADIAN NORTHERN

36,000

Harvesters Wanted!

$12.00 TO WINNIPEG

Plus Half a Cent per Mile Beyond to any Station East of Calgary, Edmonton or Burbank, Alta.

Return Fare Half a Cent per Mile to Winnipeg till November 30, 1917, plus $18.00 to Original Starting Point.

EXCURSION DATES

August 21st and 30th.

SPECIAL TRAIN SERVICE

Leave Belleville 5.10 p.m. connecting with Special Train leaving Toronto 10 p.m.

The Best of Equipment and Lunch Counter Cars

Special Accommodation for Women.

For tickets and for Leaflet showing number of laborers required at each point, apply to

C.N.R. Agents or General Passenger Department, Montreal, Que., and Toronto, Ont.

CANADIAN GOVERNMENT RAILWAYS

Montreal and Halifax

OCEAN LIMITED (Daily)

Dep. 7.00 p.m. — Montreal — Arr. 8.35 a.m. (following day)

Arr. 10.30 p.m. — Halifax — Dep. 7.45 a.m. (following day).

MARITIME EXPRESS

(Daily Except Saturday)

Dep. 8.25 a.m. — Montreal — Arr. 7.35 p.m. (following day)

Arr. 5.30 p.m. — Halifax — Dep. 10.00 a.m. (following day).

Daily except Sun. Daily except Mon.

Tickets and information from nearest agent. Apply E. Tilton, General Western Agent, 11 King Street, East, Toronto, Ont.

Montreal and Metis Beach

ST. LAWRENCE SPECIAL

Dep. Montreal 4.10 p.m. Mon. Wed. Fri.
Arr. Metis 7.50 a.m. Tues. Thurs. Sat.

Dep. Metis Beach 7.40 a.m. Sun. Tues. Thurs.
Arr. Montreal 7.40 a.m. Mon. Wed. Fri.

Lake and RailRoute to Winnipeg

Leave Toronto G.T.R. 10.45 a.m. Mon. Wed. Fri.
Arrive Sarnia, G.T.R. 4.00 p.m. Mon. Wed. Fri.
Arr. Port William 8.15 p.m. Mon. Wed. Sat.
Arr. Port Arthur 8.30 p.m. Tues. Fri. Sun.
Arr. Winnipeg 8.00 a.m. Tues. Thurs. Sat.
Leave Toronto G.T.R. 4.00 p.m. Tues. Thurs. Sat.
Arr. Sarnia, 7.50 a.m. Fri. Sun. Tues.
Arr. Port William 1.45 p.m. Wed. Fri. Sun.
Arr. Port Arthur 1.45 p.m. Wed. Fri. Sun.
Leave Sarnia, G.T.R. 4.05 a.m. Tues. Thurs. Sat.
Arrive Toronto, G.T.R. 1.15 p.m. Tues. Thurs. Sun.

RAILWAY TRANSPORTATION

RAILWAY TIME TABLE
GRAND TRUNK RAILWAY

Time of departure from Belleville Station.

Going East.

No. 15—12.30 a.m.—Mail train daily.
No. 16— 2.00 a.m.—Fast train Ryr. daily.
No. 32— 6.55 p.m.—Local passenger, except Sunday.
No. 6—11.16 a.m.—Mail and Express daily.
No. 14—3.15 p.m.—Express daily.

Going West.

No. 19—1.16 a.m.—Mail and Express daily.
No. 13—4.35 p.m.—Limited Express daily.
Local—7.50 a.m. returning leaves Toronto at 4 p.m. arriving at Belleville 8.25 p.m. Except Sunday.
No. 31—11.45 p.m.—Passenger, daily except Sunday.
No. 1—6.00 a.m.—International Limited daily.
No. 7—4.50 p.m.—Mail and Express daily.

BELLEVILLE AND PETERBOROUGH

Going North.

Leave Ar. Peterboro
Mail. . . . . 5.30 8.00 a.m.
Passenger . . . 6.00 p.m. 8.50 p.m.

Going East

Leave Ar. Madoc
Mixed . . . . . 10.55 a.m. 1.35 p.m.
Mixed . . . . . 4.15 p.m. 7.20 p.m.

BELLEVILLE AND MADOC

Going North

Leave Arrive Ev. Madoc
Mixed . . . . . 11.11 p.m. 1.50 p.m.
Mixed . . . . . 4.45 p.m. 7.00 p.m.

Going South

Leave Leave Madoc
Mixed . . . . . 4.00 p.m.
Mixed . . . . . 8.15 a.m. 7.15 a.m.

None of the above trains run on Sunday.

CANADIAN PACIFIC RAILWAY

General Change of Time, Jan. 14, 1917

Going East.

CHICAGO-MONTREAL THROUGH SERVICE

"Canadian" "Wolverine"
Daily Daily
Leave Toronto . 3.15 a.m. 11.30 p.m.
Leave Belleville 12.50 p.m. 8.55 a.m.
Arrive Montreal 6.30 p.m. 8.55 a.m.

Going West.

MONTREAL-CHICAGO THROUGH SERVICE

"Canadian" "Wolverine"
Daily Daily.
Leave Montreal . 3.45 a.m. 10.00 p.m.
Leave Belleville 8.18 p.m. 4.00 a.m.

CANADIAN NORTHERN RAILWAY

For Toronto and intermediate points: 10 a.m., 4.30 p.m. Sundays only: 7 a.m. daily except Sunday, and 4.15 p.m. daily.

For Trenton, Watertown, Paris and intermediate points: 7 a.m., 1.15 p.m., 4.30 p.m. except Sunday, 10 a.m. Sundays only.

For Napanee, Napanee and Camp Mowat: 7.50 a.m. except Saturday; 7.50 a.m. except Sunday; 2.11 p.m. daily except Sunday; 1.35 p.m. Sunday only; 4.30 p.m. except Sunday; 1.15 p.m. except Saturday and Sunday.

For Frankford, Marmora and Cox Hill and intermediate points: 7.50 a.m. and 1.15 p.m. except Sunday.

For Napanee Deseronto and Kingston 7.50 a.m. and 1.15 p.m. except Sunday.

For Smiths Falls, Ottawa and intermediate points: 2.50 a.m. except Saturday, and 8.15 p.m. except Sunday; 1.15 p.m. Sunday only.

MUSICAL

WHEATLEY Music Studios

39 Bridge St. Tel. 95.

Conducting by one of the most successful teachers in Canada. Pupils limited to Graduates.

RE-OPENS SEPTEMBER 4th.

ERNEST WHEATLEY, Mus. Bac. A.R.C.O.

Assisted by I. A.T.C.M. Graduates.

INSURANCE

GREAT WEST LIFE ASSURANCE COMPANY OF CANADA

OFFICE: 8 CAMPBELL ST.

Geo. A. Reid Gen. W. Anderson
District Agent General Agent

C. R. HAM,

8 Campbell Street

General Agent for the Merchants Casualty Co.

Sick and Accident Insurance also

Fire and Life and Plate Glass Accounts Collected.

MALCOLM WRIGHT

Barrister, Solicitor, Notary Public, etc. Office: 15 Campbell St., Belleville. Money to loan at lowest rates.

MIKEL, STEWART & BAALIM

Barristers, Solicitors, etc., Belleville, Madoc and Tweed. Solicitors for Molsons Bank.

W. C. MIKEL, K.C.
B. E. E. STEWART
FRANK BAALIM.

W. D. M. SHOREY

Barrister, Solicitor, etc. Solicitor for the Bank of Montreal. Town of Township of Ameliasburg. Money to loan on mortgages on easy terms.

Office: 8 Campbell St., Belleville.

FRALECK & ABBOT

Barristers, Etc.
Robertson Block,
Front Street, Belleville, East side.

E. S. Fraleck A. Abbott

MEDICAL

V. BLAKELEY, M.B., M.D.C.M.

. . . . Physician and Surgeon . . . .

111 VICTORIA AVENUE, Cor. WILLIAM. TELEPHONE 387

Hours to 8.30 a.m. to 1 to 4 and 7 to 8 p.m.

DR. J. J. ROBERTSON

Physician & Surgeon

Diseases of Women and Children a Specialty.

Office and Residence 44 the late Dr. Mather's, 217 Pinnacle St. Telephone 571.

SUS, AUTO AND CARS

ASSELSTINE'S

MOTOR BUS, CAB & AUTO LIVERY

Special cabs, brougham and carriages, with rubber tired, for weddings, private driving or funerals. Office, Front terminus in town. Office and stables, Corner Moira and Centre Streets, Tweed stage in connection. Phone 239.

LAUNDRY

QUINTE LAUNDRY

Work done by the Quinte Laundry is guaranteed to be satisfactory in every way. Shirts, Collars and Cuffs our specialty. Family work done by the dozen. W. Vallance, Mgr. Phone 530

MONEY

MASSON

Private money to loan on mortgages on farms and other real estate, at lowest rate of interest on terms to suit borrower. Apply to

G. Masson,
Barrister, etc.
Bank of Commerce Building, corner of Front and Campbell streets, Belleville.

OSTEOPATHY

B. E. MARSHALL, D. O.

Osteopathic Physician
Successor to Dr. Kimmel.
Office, 231 Front St.
Phone 209.

Belleville Business Directory

The Professional Fraternity of our City will find under this head an exceptionally advantageous investment, the returns hitherto obtained making the extremely moderate rate but normal. By consulting our price list in another column or calling at The Intelligencer Business Office full information can be obtained.

LEGAL

Porter, Butler & Payne

BARRISTERS, SOLICITORS, NOTARIES PUBLIC, ETC.

R. B. Porter, K.C. H. J. Butler, K.C.
Money to loan on Mortgages and investments.
Office—22 Front St., Belleville, Ont.

WM. DARNEW,

Barrister, etc.

County Crown Attorney.

Office: Court House.

Phone, 22. House, 65.

NORTHRUP & PONTON

Barristers, Solicitors, Notaries Public, Commissioners, Office: North Hastings Street, Solicitors for the Merchants Bank of Canada and the Bank of Montreal. Money to loan on mortgages.

W. B. NORTHRUP, K.C., M.P.
W. M. PONTON, K.C.
R. D. PONTON.

W. H. HUDSON

Liverpool & London & Globe Ins. Co.; North British & Mercantile Ins. Co.; Royal Ins. Co.; Ontario Mutual; Lloyd's; Plate Glass; Dominion of Canada Guarantee and Accident Ins. Co. and other companies.

Fire, Auto and Car property insured in first-class and reliable companies and at lowest current rates. Land valuator and agent for selling, renting and purchasing property. Rents collected. Office: 17 Campbell St., Belleville.

FARM INSURANCE

FRAME BUILDINGS

75c to $1.00 per $100.00

BRICK BUILDINGS

50c to 75c per $100.00

Reduction of 10c for lightning rods or Metal roof. Was paid higher rates when you can get cheaper insurance and Company guaranteed.

Bring in your policies and let me quote many rates before you renew your insurance.

CHANCEY ASHLEY

BELLEVILLE, 298 FRONT ST.

R. H. KETCHESON

Agent for

Live Stock Insurance; Canadian Fire Insurance Co.; Inter-State Casualty Co.; Canadian Fire; Railway Accident Insurance Co.

ROBERT BOGLE

Mercantile Agency

Insurance, Real Estate, Loans Negotiated, Accountant, Auditor, Etc.

Estates Managed.

Office: 32 Bridge Street.

FOR SALE

Ten acres of choice vegetable and fruit farm with greenhouses, all kinds of small fruits, asparagus, tender fruit, the water supply 1½ miles east of Belleville. Apply J. D. Ellis, Belleville, Ont.

SYNOPSIS OF CANADIAN NORTH WEST LAND REGULATIONS.

The sole head of a family, or any male over 18 years old, may homestead a quarter section of available Dominion Land in Manitoba, Saskatchewan or Alberta. The applicant must appear in person at the Dominion Lands Agency or Sub-Agency for the district. Entry by proxy may be made at any Agency on certain conditions.

Duties—Six months residence upon and cultivation of the land in each year for three years. A homesteader may live within nine miles of his homestead on a farm of at least 80 acres solely owned and occupied by him or by his father, mother, son, daughter, brother or sister.

In certain district a homesteader in good standing may pre-empt a quarter section alongside his homestead. Price $3.00 per acre.

Duties—Six months residence in each of three years, cultivate 50 acres, and erect a house worth $300.

The area of cultivation is subject to reduction in case of rough, stony or sandy land.

For full particulars see the nearest Land Agent.

W. W. CORY, C.M.G.
Deputy Minister of the Interior.

N.B.—Unauthorized publication of this advertisement will not be paid for.—6.18

Alvinston Council will place speed limit boards on all roads leading into town.

Have The Intelligencer sent to your home.

Big CLEARANCE Sale

All That Remains of Summer Goods Must be Closed Out at Once

WASH GOODS

Wash Goods in Crepes, Voiles, Muslins, etc., regular up to 35c. Only .... 19c.

Wash Goods in Crepes, Vestings, Voiles, etc., up to 40c, only .... 19c.

Wash Goods in fancy Suitings, Voile, Batiste, Muslins, regular up to 65c, only 39c.

Embroideries, suitable for Blouses, trimmings, 15c., regular 75c. to $1.25, only 39c.

WHITE WASH SILK.

100 yards of Habutai Silk, white, 36 ins. wide, at 69c.

120 yards Habutai Silk, white, good heavy quality, 36 ins. wide, special value at 89c.

WHITEWEAR.

Corset Covers, 18c., 2 for 35c.

Drawers, reg. 75c. to $1.25, only .... 59c.

Skirts, reg. $1.25, only 98c.

Gowns, reg. $2.00, only $1.49

JAPANESE RUGS.

Japanese Rugs at 45c. to $3.50, to clear at one-fifth off reg. prices.

Bamboo Verandah Shades, $1.50 to $3.75, to clear at one-fifth off.

SILK COAT DRESSES.

Taffeta Silk Coat Dresses, in black, navy and green, regular $14.50 to clear at $9.49.

WASH SUITS.

We will clear the balance of our Wash Suits at One-Third off regular prices.

WASH DRESSES.

About a dozen Wash Dresses, regular $5.00 to $12.50, at One-Fifth off regular prices

SERGE SKIRTS

Navy and Black Serge Skirts, regular $4.25 to $6.50 —to clear at $3.69

BLOUSES.

10 dozen Blouses in new styles, regular $1.25, only 98c.

WASH SKIRTS.

A clearing line of Wash Skirts in white and fancy Sport Skirts, regular $1.75 and $2.00, to clear at $1.39.

CHILDREN'S DRESSES

5 dozen Children's Dresses, regular 50c., only .... 39c.

100 Children's Dresses, regular $1.50 to $3.50, at One-Fifth off regular prices.

Earle & Cook Co.

A SNAP!

FOR THE LADIES

We have only 20 pairs of Ladies' White Kid and New-buck high cut lace boots, low heels, sport lasts. Reg. $8, your choice for

$4.95

THE HAINES' SHOE HOUSES

Belleville, Napanee, Trenton, Smiths Falls

HATS! HATS! HATS!

One-third off the regular prices of our

PANAMA HATS

That We Have in Stock

J. T. DELANEY

17 Campbell St. Phone 797

Opp. Y. M. C. A.

STANDARD BANK OF CANADA

PRIZES OFFERED

—BY—

The Canadian Bankers' Association

To Girls and Boys Exhibiting Calves and Pigs at Fall Fairs.

Full particulars and application forms may be obtained by applying to any branch of the Standard Bank of Canada,

JOHN BLLIOTT Manager Belleville Branch

Why Not Enjoy Yourself?

We Have the Goods to Help You

Fishing Tackle, Golf Goods, Tennis Goods, Baseball Goods, Hammocks, Velocipedes, Express Carts, Doll Carriages, Window Screens, Bathing Suits, Mosquito Net, Picnic Plates, Paper Lunch Sets, etc.

"THE BEEHIVE,"

CHAS. N. SULMAN

TWO LONG YEARS HE SUFFERED

"Fruit-a-tives" Made Him Feel As If Walking On Air

OSHAWA, ONT., Nov. 20th, 1916.

"For over two years, I was troubled with *Constipation, Dyspepsia, Lack of Appetite and Headaches*. One day I saw your sign which read, "Fruit-a-tives make you feel like walking on air." The appealed to me, so I decided to try a box. In a very short time, I began to feel better, and now *I feel fine*. I have good appetite, relish everything I eat, and the Headaches are gone entirely. I recommend this *Abstract Fruit medicine* to all my friends".

DAN McLEAN.

50c. a box, 6 for $2.50, trial size, 25c. At all dealers or sent postpaid by Fruit-a-tives Limited, Ottawa.

RED CROSS PENNY BAG COLLECTION

It was a very great pleasure to those in charge of the Red Cross penny last collection, to find that the July collection had fallen a little more than one dollar short of that of the previous month.

July and August are the holiday months, when so many people are out of town, that a great many bags remain unopened. Last July (1916) the July collection was $182.00; this year we are much pleased to report a total of $206.18. This shows a growth, interest, and a fuller recognition of the needs of our brave soldiers, on the part of our citizens. There is every month a demand for more Red Cross penny bags, so will anyone having, or knowing of any of these bags not in use, kindly send word to Mrs. Mary Yeomans 45 Bridge Street West, or inform any of the convenors, so that we may be able to procure them. Ketchesson ward comes first this month.

	June	July
Ketchesson Ward	$ 37 22	$ 34 70
Samson Ward	45 90	45 77
Baldwin Ward	40 98	43 83
Coleman Ward	32 50	30 25
Murney Ward	33 68	30 53
Bleecker Ward	26 00	24 35
Foster Ward	17 05	16 56
Avondale	4 00	4 07
Total		$206 16

LETTERS TO THE EDITOR

Editor of the Intelligencer,

Dear Sir:—Kindly allow me space through valuable paper to bring before the public a few facts that exist in reference to the licensed livery men of the city—as the writer is one, and realizes that those in the business do not get the protection they should—a man who delivers votes all his time, and invests many hundreds of dollars in cars and conveyances to handle the public, and give first class service—men that are at the trains day and night, rain or sunshine, cold or heat, should have a proper protection from the transit men who go up to stations when the train shines, or just when they feel like it—or if there is an excursion in by train or boat, just some special occasion that appeals to them; just when the old reliables could make a dollar, these other men are granted the same privileges. This should not be, and doubtless will not be when the commissioners and public know the facts.

There are scores of cars in the city that have no livery license at all who do quite a livery business every summer, for the asking. There are many who get out a license and do business part of the time as stated above; men who are running hotels, and meeting trains when they feel like it, and I am informed that one or more of our policemen who have cars have a license.

Is this fair to men who depend solely upon this for a living? So to encourage good service at popular prices, and only allow men who devote all their time and energy to the transfer of the citizens to and from the stations as well as the transit trade;—We need protection.

We feel confident that when this fact is brought before the Commission Board the liverymen will get proper protection, and only men who devote all their time and give good service will be granted a license.

JUSTICE.

CARD OF THANKS

The friends of the late W. W. Middleton wish to tender their thanks to the many citizens, the police and the Hydro officials for their noble and whole-hearted efforts to save this young man's life, and also for the many kind expressions of sympathy received in the bereavement. Wm. A. Brown, 46 Catherine Street.

Mark Places Dangerous To Bathers

Coroner's Jury Recommend Marking of Places at Zwick's Island Dangerous to Bathers

We the jurors empanelled to enquire into the circumstances of the death of Wilfred Wm. Middleton find that on Wednesday, August 1st., 1917, he was accidentally drowned in the Bay of Quinte from off the southwest corner of Zwick's Island.

We would strongly recommend that the civic authorities not only take immediate action to safeguard the dangerous holes in the bay from off Zwick's Island, but provide a proper place for bathers.

Such was the verdict rendered last night by the coroner's jury which inquired into the drowning incident which occurred last week, whereby the life of a young man was sacrificed.

Dr. Yeomans, Coroner, presided over the enquiry and Mr. Wm. Carnew, County Attorney, conducted the examination of witnesses.

Sergt. F. Naphin testified he summoned the jury all of who were experienced in swimming. Witness answered a call on Wednesday, Aug. 1, to Zwick's Island, it being reported a man had been drowned. Messrs. Carter and Tisdale recovered a body about 2 rods out of the south-west corner. It was the body of Wilfred W. Middleton. An Italian lost his life at the same place 3 years ago. A friend of the deceased, Mr. Marsh was with him when the drowning occurred.

Wilbert Carter testified that he lived in Belleville and on Wednesday August 1st he was called to assist in recovering the body of Wilbert W. W. Middleton. The body was in a deep hole, which appears to be a dangerous place, as it drops off steeply. It extends 25 feet in width. A college student lost his life at this place some years ago. The water at this place is some 11 or 12 feet. The body had on a bathing suit. A danger sign could be placed there or warned off. The latter would be the better, but the ice would be liable to carry it away. There are two places that are dangerous in that locality.

Leonard Tisdale testified that he assisted Wilbert Carter in recovering the body of deceased at the extreme southwest corner of Zwick's Island. The deep place is only 8 or 10 feet from the shore. Did not know the deceased. The only way it could be guarded properly would be a dangerous sign placed up. Witness considered it a dangerous place.

Dr. Robertson testified that he was a physician in Belleville, and was called to Zwick's Island where a body was, which had been taken from the water. Witness stated that deceased was dead some time before being taken from the water. Every effort was made at resuscitation, but it was futile. There was considerable water in the stomach, which was evidence that death resulted from drowning, not heart failure. There were no marks of violence on the body.

Mr. John S. Henderson testified that he was formerly employed by the city as street foreman. On the southwest corner of the island the Belleville Cordage Co. dredged out and some very close to the shore. It is a dangerous place for bathers, as there is a sudden drop near the shore to a depth of 15 or 20 feet. An Italian lost his life at that particular place. Dangerous signs could be placed there and removed in the fall.

Mr. George Marsh testified that he was a salesman living in Belleville and was well acquainted with deceased. Middleton came to Belleville on July 1st. He was a steam fitter and plumber by trade. He was age was 26 years and 8 months. He had no relatives in this country. Deceased made his home with Mr. J. T. Delaney who resides on Yeomans St.

Deceased made a will when in Detroit. Witness went with deceased on Wednesday, August 1st to Zwick's Island for a bath. Middleton could not swim. Witness was walking towards Middleton and was close to him when he suddenly disappeared. As he sank, deceased caught hold of witness foot, but his hold was released. The body never came up. Every effort was made to restore life. It is apparently a dangerous place for bathers. This was the first time witness had been in bathing with Middleton, but he (witness) had bathed there before, but was not aware of the dangerous place.

Walter Brown testified that he was employed at Tickell & Sons undertakers, and in company with Mr. C. H. Cole went to Zwick's Island on Wednesday, Aug. 1st, to get a body. It was the same body the jury viewed.

This completed the evidence and Dr. Yeomans reviewed same deploring the fact that although we had a beautiful sheet of water there was no proper place for bathers. It was most regrettable that a valuable young life should be sacrificed. Other lifes had been lost at this particular spot, and it was time the proper authorities took action to safe guard same.

Music and Drama

ETHEL BARRYMORE IN "THE WHITE RAVEN"

Ethel Barrymore, starred "The White Raven," her latest Metro wonderplay which is announced for exhibition at Griffin's tonight for the last time has made several radical departures from her previously set rigid rules, and in this intensely dramatic story will be seen in bolder prominence than anything in which she heretofore has appeared. Miss Barrymore's tremendous popularity has come to her because of her superior art and her talents inherited and perfected, a daughter of Barrymore and Georgia Drew Barrymore, niece of John Drew and sister of John and Lionel Barrymore. Miss Barrymore heritage of dramatic art has been bountiful. Her close application to her chosen work, first in minor parts with stardom here at an early age, she has been before the public of America and Europe in many of the greatest successes of the theatre.

Especial interest attaches to "The White Raven" because it is the first picture drama which Miss Barrymore has played in since her announcement that she had abandoned the speaking stage for the silent drama. Another noteworthy point about the role Miss Barrymore plays in "The White Raven" is that in several scenes she is seen as a song and dance girl in Alaska, "honky-tonk" or miners' dance hall. Her appearance in short skirts among the rough habitues was made necessary by the story in order to lend greater emphasis to the dramatic situations that arise later in her career.

The Mutual news weekly and the second chapter of Pathe's "Mystery of the Double Cross" series, features Molly King, is also announced for exhibition.

JACK PICKFORD IN "THE DUMMY"

In discussing "The Dummy" his latest Famous Players-Paramount picture, which will be the attraction at Griffin's to-morrow and Thursday, Jack Pickford, who is starring in it, said: "If anyone had told me that the deaf and dumb talk' I learned for purposes of sending noiseless messages to my pals in school behind the teacher's back would some day by the foundation for one of my screen characterizations, I should certainly have been the most surprised person in the world. My sister Mary laughed when she heard I was to appear in that picture, for she considers me more less of a 'dummy' anyway, as I never talk much. But I enjoyed making that picture better than any I ever worked in, especially the automobile race between the sheriff and myself in the last part, which was very exciting.

Another complete chapter of the American Civil Western series, will also be screened, along with a new comedy.

Redpath SUGAR

It better sugar is ever produced than the present REDPATH Extra Granulated, you may be sure it will be made in the same Refinery that has led for over half a century—and sold under the same name—REDPATH.

"Let Redpath Sweeten it."

2 and 5 lb. Cartons—
10, 20, 50 and 100 lb. Bags.

Canada Sugar Refining Co., Limited, Montreal.

NEW DUNHAM, DOBOURG.
Tuesday Green, Proprietor.
Refurbished and Decorated
$2.40 per Day.
Best Meals in Town 50c.
Auto Parties a Specialty with garage Connecting.
Open all Year Round.

O'Keefe's Ale, Lager and Porter.

NOURISHING and REFRESHING
Made from
Malt, Hops and Pure Water.
For luncheon, dinner or bedtime. More healthful than tea or coffee
REMEMBER—we are still selling 2 1-2 Imp. Quart, Pint and Half Pint Unfermented Wood Lager.

W. A. RODBOURNE
89 Front St. Phone 18
Prompt Delivery

Wear Sterling Clothes

They are the highest grade of cream tailoring that can be made.

Style, fit and workmanship are guaranteed.

$18.00 to $36.00

Sterling Tailoring Co.

FRED RIDLEY, Agent.
283 Front St., Belleville

"Eveready"

Storage Battery Service Station.

BATTERIES Repaired and Charged.

GREENLEAFS LIMITED.

Doctors Recommend Hardwood Flooring.

Because it is the most sanitary and healthy flooring obtainable.

It cannot harbour dust and dirt like old style carpets.

It is easy to keep clean. It adds beauty, distinction and value to every room.

What's more, it costs less to buy and lay Beaver Brand hardwood floors than it does to buy carpets.

We'll prove this to you if you'll ask us for quotations.

ARTHUR A. SILLS, R. F. D. NO. 2, BELLEVILLE. AVONDALE 2 MILES FROM BELLEVILLE ON FRONT ROAD. PHONE 16-21.

Arthur McGie,

Merchant Tailor

Order Your Suit Now!

Our stock of Blue Serge, Worsteds and Tweeds is very complete.

These goods were purchased early, hence quality and prices are right.

205 FRONT ST., BELLEVILLE

BELLEVILLE PHARMACY

Daily Store News

Sunset SOAP

A dye that takes the place of the old reliable Maypole Soap. Does not stain the hands or utensils, is absolutely reliable. Very useful for brightening up faded colors.

ALL COLORS

15c a cake

GORMAN'S BOOT SHOP

Women's vici kid and patent leather pumps, regular $4.50 for $2.95; reg. $6.00 for $3.45

SAVINGS FOR WOMEN

THE way to choose your Talking Machine is to hear them all. Call in and hear---The Sonora, Columbia, Pathe, Edison or Victrola. We have all these machines on our floor.

This Columbia GRAFONOLA Mahogany or Oak Finish With 12 Selections for **$107.10** EASY TERMS

We have Edison Attachment For These Columbia Grafonolas

C. W. LINDSAY LIMITED 249 Front Street

$26.10 Buys this Grafonola and 12 SELECTIONS EASY TERMS

CITY AND VICINITY

ANNOUNCEMENTS

Notices of any character relating to future events for which an admission fee is charged or a silver collection will be inserted in the column of this paper at two cents per word. If a boxing is desired an extra charge will be made, according to size. Minimum charge 50 cents.

The above also applies to announcements for societies, clubs or other organizations for future events, for which there is no admission fee.

Notices of annual meetings, $1.00 for first insertion, not to exceed seven lines.

WEDDING STATIONERY

A large range of wedding stationery at The Intelligencer Job Department. See this before purchasing.

Thomas Organ Piano Case, regular $175. Saturday for $145. Easy Terms.—C. W. Lindsay, Limited.

Silk Dresses, Wool Dresses, Silk Blouses, Silk or Wool Sweater Coats, and a great variety of other goods (are beautifully cleaned by our French Dry Process. Spicer's, 327 Front St. Phone 816. 237-tf

Slightly used Lindsay Piano in Mission Oak, regular $350, now $275, guaranteed to be in perfect condition. Come in and let us explain our terms.—C. W. Lindsay, Limited.

If you are in need of a good Practice Piano, here is a rare bargain. Jewett & Co. Piano for $90. Terms $1.50 per week. C. W. Lindsay Limited.

Your rates do not increase as you grow older if you insure with Burrows of Belleville. 216-d.t.f.

Get your Railway and Steamship Tickets by Canadian Pacific. B. Burrows, Agent. 37-d.tf

Emmanuel Church Picnic tomorrow, Aug. 8, at Pine Grove. Morning: teams leave Bleecker Ave. and Pine street 9.45, the Church 10, also College Hill 9.45, upper bridge 10. Afternoon, Victoria Ave. and Front St. at 2. 11

Excursion to Presqu'ile, Thursday August 9th, Steamer Varuna leaves Shunier's dock at 9 A.M. 211 day at the Point. Fare 50c. 7.3.

A map in a Webber Player Piano. Come to see near it. Terms easy.—C. W. Lindsay, Limited.

CLASSIFIED ADVERTISEMENTS

Advertisements under this head, 20 words or less, 25 cents for each insertion and 1 cent for each additional word; 4 insertions, 75 cents; 8 insertions, $1.00 invariably in advance. This rate applies to all some of a general character. Each initial or figure in a group of letters or figures counts as a word. Count 3 marks and figures (123) as one word each.

HELP WANTED—FEMALE

WANTED — COMPETENT WORKING housekeeper. Apply Mrs. J. Willoughby, Mill Charles Street. 8-d.tf

WANTED —EXPERIENCED SEWING Machine operators. Also smart young girls to learn. The Dessent Shirt Co. 174-tf.m

HELP WANTED—MALE

WANTED—BOILER MAKERS, SANDY men and labourers. Apply Marsh & Bertram. 234-d.tf

TO RENT

TO LET—HOUSE ON HILLCREST AVE. Immediate possession. For particulars apply Mrs. Wiles, 12 Hillcrest Ave. 4-3-d

FLAT TO LET—APPLY MISS CORBETT, 279 Front Street. Phone 541. 27-d.tf

FOR SALE

FOR SALE—FRANKLIN SIX, 1920. PERFECT mechanical condition. Owner going to Toronto, will sell for cash or car. Call at 199 Dundas street. 8-d.tf

FOR SALE—30 ACRES LAND, BRICK house, good water, first convenient to Thurlow, south of G.T.R. Sell with or without crop. Apply Sam Carson, Stirling, R.R. 3, Belleville. Phone 1-4-d.w.f

BUSINESS PERSONAL

IMPORTANT—If you are selling out I will buy you the highest price for furniture, rugs, stoves, clothing, watches, jewelry, bicycles, guns, tools, etc. Write, wire or phone promptly attended to. 194-d.tf

LOST

LOST—SMALL LEATHER CLUB BAG BETWEEN Campbell and Wilkie Street. Finder take at Police Station. Reward. 46-d.t.f

WEDDING BELLS.

WRIGHT—PEAKE

In Ottawa, Monday, July 20th, 1917 a very quiet wedding was solemnized when Miss Ada M. Peake, daughter of Mr. and Mrs. W. F. Peake, of Ottawa, formerly of Belleville, was married to Mr. Merlin Wright, of Belleville. The bride looked charming in white net over silk. The happy couple left on the noon train for Belleville where they will reside.—Campbellford papers please copy.

BRUSEAU—NAPHIN

Mr. Harry Bruseau, of this city, and Miss Ida Naphin, of Toronto, formerly of Belleville, were quietly married in the queen city.

BIRTHS.

ROSS—On August 2nd, 1917, at Orrington, East England, the wife of Captain James W. Ross, C.A.M.C., of a son. 11

Have The Intelligencer sent to your home address.

Marshmallows

A Delicious Summer Confection. Some nice, fluffy, fresh ones just in, the "C. B." make.

50c a lb.

CHAS. S. LAUGHLIN

Does a Woman Keep Her Word?

See the Greatest of Stars, **Ethel Barrymore** in "The White Raven." **Griffin's Tonight** 2nd Chapter of "Mystery Double Cross" series.

A Play of a Bride Who Was Bought God's Law and Man's With Viola Dana Palace Tonight

Closing Chapter "Voice on the Wire" Series.

THE Whizz-Bang Boys

From the Military Convalescent Hospital at Whitby. By kind permission of the Military Authorities will give a GRAND EVENING ENTERTAINMENT AT THE CITY HALL, BELLEVILLE, on Wed., Aug. 8th, 1917. The programme will consist of Instrumental Music, Songs, Sketches, Jokes, etc. Proceeds for the benefit of the returned soldiers at Whitby. Reserved Seats 50c. Admission 25c. Doors open 7-45. Concert at 8.15.

ALL KINDS OF JUNK WANTED at the B. Springer & Co. WORKS.

Cast Iron . . . $24 to $26 per ton
Stove Plate . . 80c. to 90c. per cwt.
Wrought Iron . . . 85c. per cwt
Steel . . . . . 60c. per cwt.
Zinc . . . . . 5c. to 6c. per lb
Rags . . . . . 3½c. per lb.
Copper . . . . . 22c. per lb.
Heavy Lead . . . . 7c. to 8c. per lb
Bones . . . . . $1.20 per cwt.
Paper . . . . . 35c. per cwt.
Old Rubber Boots and Shoes . . 6½c. to 7½c. per lb
Auto Tires . . . . . 5½c. per lb.
49 Mill St. Belleville. Phone 194.

Canada's Share In The Great War

Continued from Page One.

of that precautionary steps be taken. The Minister of Militia had already taken control of telegraphs and cables, and Sir Thomas White had been given power by Order-in-Council to amend the banking system by providing an emergency increase of Dominion notes and by making special advances to banks on improved security. Another Order-in-Council provided for additional bank circulation and gold supply.

Canada's All Accepted.

On August 5th the Minister of Militia was empowered to call out units of the active militia to complete the unexpired portion of their thirty days' training. On the 10th word was cabled that a Canadian division offered her million men for war which were gladly accepted by the Motherland. On August 10th it was announced that the first Canadian division would consist of 22,218 men with a surplus to bring it up to 22,000. Twenty-three militia units were called out on active service for the defence of bridges, buildings, etc.

And a month after war was declared the Duke of Connaught, Canadian Governor-General, reviewed 32,000 men collected from all parts of Canada. Soldiers back from the front are proud to say to-day that they went over with the "First Division." There was neither compulsion nor extremity then. They simply went—because their country called them.

In March, 1915 the rest of the First Division took the field. Great numbers of them never returned from it, but the story they won during the gas attack in April will be handed down to future generations as one of the great memories in the history of the Dominion.

Fought in Great Battles

Ypres, St. Julien, "Festubert, Givenchy—they are written in blood and fire in many hearts and homes. The war was new to Canada then. The price seemed heavy when Canadians first came pouring in. Now, after three years of war, after having raised five divisions and with casualties nearing the hundred thousand mark, the price still seems heavy. But there is compensation. In addition to those early battles a number of further instances of Canadian gallantry have been emblazoned on her shield. During the latter part of 1915, the Second Division came into prominence. Throughout the winter the Canadians, according to Sir Max Aitken, ranged almost at will over "No Man's Land."

"They won the right by their conspicuous victories over larger bodies of the enemy in struggles where good shooting, steady nerves and individual initiative were more vital to success than drill and routine," the historian says of them. The second battle of Ypres was the Hun and the battle of Ypres was the first and the great actions of the Canadian army.

All Died Heroes

Almost exactly a year from the date of the battle of St. Julien began one of the most combined and devious operations in Canadian military history outside of the second battle of Ypres. It was known as the Somme. It was not the lot of the Second Division to take part in any of the spectacular charges, yet the "men who died at St. Eloi died no more noble than the men who fell at Ypres," says Sir Max Aitken.

The Third Division was formed early in 1916 and made itself first heard of at Sanctuary Wood. Observatory Hill and then Zillebeke, where the Canadians again covered themselves with glory.

The crucial event in the history of the army was the move to the Somme. At that time the advance guard of the Fourth Division, fresh, moving to its quarters in France. It was the end of the second week in August, when the last units of the First Division finally departed from the salient. It was followed soon afterwards by the Second and then the Third Divisions. The Fourth Division was actually engaged on the Somme seven weeks after its original arrival in France. Correspondingly its heavy casualties, and its fresh laurels, is still a vivid memory. Then Mesopot Farm and a temporary period of quiet in the Loos salient.

Another Division Ready

Most recent of all is the memory of Vimy Ridge. Nor will it be lightly forgotten. "Day on Vimy Ridge, Division is on the point of readiness to cross the Channel to help in the great drive now in progress and, may hap, to win further glory for Canada."

The entrance of the United States into the war on April 6th, of this year, is the most outstanding of recent events in the war and one which will be remembered with thankfulness and satisfaction to-day. Their whole-hearted participation discounts the dangerous situation which would have existed did they still remain neutral.

If the men who crossed the Atlantic have done their share nobly it cannot be said that the Dominion has been laggard in backing them up with money, with munitions, with material necessities. The full story of the part which the factories and workshops of Canada have played and are now playing after three years of war cannot yet be written in full. Occasionally the screen of censorship is raised sufficiently to give glimpses of the actual work being done in providing for the soldiers overseas and even restricted knowledge gives a fair idea of the stupendous driving power behind the army.

Some War Figures

Despite the great increase in interest charges upon the public debt of Canada due to war expenditures and the rapidly growing pension outlay, the budget this year will not be larger than it was before the war. Literally speaking the national debt has been increased by about $500,000,000 since war broke out, but as the war debt has been funded, the annual budget is concerned only with the question of increased interest charges upon this debt.

Previous to the war Canada was exporting from $400,000,000 to $450,000,000 worth of Manufactured goods a year. In December alone of 1916, such exports rose to $54,000,000,000, and the total for the year was $440,477,143, approximately ten times the showing of the 1912-13 period.

Canada's war expenditure by years has been: 1914-15, $60,750,476; 1915-16, $146,127,785. The total for war expenditure for Canada to July 30th of this year was $358,627,000, and the total war expenditure elsewhere than in Canada, including maintenance of troops in France, from September, 1916 to July 30, 1917, based on 117,000 troops, was $224,000,000, or a grand total on account of war expenditure of $582,000,000. Since the beginning of the present fiscal year the war expenditure in Canada amounted to $39,703,000.

Facing Great Crisis.

The third anniversary of the outbreak of the war finds the Dominion at the greatest crisis in its history. It is confronted with the issue of conscription. It stands on the eve of a general election.

Important steps have been taken for the conscription of wealth and the conservation of food. Following in the wake of Britain and the United States a Dominion Food Controller and a Food Commissioner have been appointed. Drastic but necessary measures are being taken to curb people in their extravagance and to force home on them the seriousness of the situation.

August 4, 1917, comes as a challenge to all. Three full years of war and destruction and death with the end not yet nearly in sight. Some are still indifferent. But in the main a great Canadian people stand firm and true behind the men at the front, willing to put their every effort for the win-the-war ideal, the greatest issue they have ever been called upon to face.

And if men in countless numbers have gone forth to battle, many of them to die, others to be maimed for life, what about the women of Canada? Theirs has been the sacrifice beyond all others. Three years of war have resulted in the dawn of a new, a nobler, a more selfless womanhood. Through all the agony of renunciation they have stood unfaltered and kept the home sweet and fine as the men who went to battle would wish it to be. There is no computing the practical work they have done. With unflagging energy they have knitted and sewed and prepared comforts for the men at the front. They have aided the men at home and abroad in incalculable measure. For their heroism and devotion they have won a new place in man's estimation. For their achievements in the industrial and business worlds they have gained his admiration. And now the call of greatest import has come to them—to serve by saving. It is their text for the fourth year of warfare upon which the Allies embark to-day.

Baseball Record

INTERNATIONAL LEAGUE RECORD.

	Won	Lost	P.C.
Providence	65	37	.637
Rochester	63	37	.630
Baltimore	62	39	.614
Toronto	61	44	.581
Worcester	61	46	.570
Buffalo	55	48	.467
Richmond	41	64	.390
Newark	41	64	.390

Toronto.....Yesterday's Results.
Toronto.....Montreal 5
Baltimore.....Buffalo 1
Richmond.....Buffalo 2
Games today: Toronto at Providence; Rochester at Baltimore, Buffalo at Richmond, Montreal at Newark.

RITCHIE'S

Ladies! Save on Your---- SUMMER UNDERWEAR NEEDS

Our stock of Summer Underwear is priced no higher than former seasons, and the showing is as complete as one could possibly desire to choose from. The celebrated Harvey Knit Underwear is featured, and by buying many months in advance of our needs, we are in a position to offer you exceptionally high qualities and low prices.

Ladies' Summer Weight Combinations, sizes 36 to 44, prices from 50c. to $2.00.

Ladies' Summer Weight Separate Vests, with or without sleeves, sizes 30 to 46, 25c. to $1.00.

Ladies' Drawers, both styles, 35c. to 60c.

Ladies Silk Combinations

Soft and Sheer Combination Underwear of Jap Silk, Crepe de Chine and Milanese Silk, in Flesh Color and White; stylishly designed and splendid qualities; priced at $3.50 to $8.50.

Children's White Pique Rompers

An exceptionally fine quality and most attractive styles for children, ages 2, 3 and 4 years. Just the proper garment to make Baby look "Dressed up"—and comfortable and cool. Priced at $1.00 and $1.25.

August Sale of REMNANTS

Hundreds of yards of Remnants to go on sale during the first week of August at Bargain Prices. There are remnants of Ginghams, Table Linens, Sheetings, Cottons, Shirtings, Muslins, Wash Goods, etc., all desirable lengths and qualities at remarkably low prices to clear.

TWO VERY SPECIAL Ladies' Hose Values

Ladies' Silk Boot Hose 50c — "Radium" Silk Boot Hose in an extra fine quality—shown in shades of Black, White, Navy and Sky—reinforced Heels and Toes, and a very special value at 59c. pair.

Ladies' Cotton Hose 20c pr. — This is an extraordinary value considering the prevailing high prices of all Cotton Goods. They are absolutely fast black—plain and with double heels and toes. All sizes and extra special, 20c. pair, 3 pairs for 50c.

WASH GOODS

Dress Voiles, 29c yard

36 inch Flowered Dress Voiles in the new Plaid, Stripe and Spot patterns, all this season's fabrics, regular values up to 75c. yard, in a big clearance this week . . . . . 29c. yard.

Flowered Crepes '15c yd

Attractive new materials, for Summer Dresses, in light and medium grounds, with small flower patterns, 27 inches wide and a special this week at . . . . . 15c. yard

The Ritchie Company Limited

DELIGHTFULLY COOL ON THE THOUSANDS OF MILES REQUIRED GREAT LAKES FOR HARVESTING IN WESTERN CANADA

Port McNicoll, a short pleasant journey via Canadian Pacific Railway, is the Gateway to the Canadian Lakes. Steamship Express leaves Toronto 2 p.m., each Wed. and connects at Port McNicoll with either steamship "Keewatin" or "Assiniboia" for Sault Ste. Marie, Port Arthur or Fort William. Particulars from Canadian Pacific Ticket Agents or W. R. Howard, District Passenger Agent, Toronto, Ont. S. BURROWS, City Agent. 213d.t.f.

Whether you are going West to homestead, or only for a trip, the most economical method of travel is to take advantage of our low Homeseekers' fares good going on special excursions every Monday. For tickets and full particulars, apply to E. M. Fiske, Station Agent, or V. McNichol, City Agent, Canadian Northern Railway.

Thousands of Men are required to help in the great work of harvesting the Western crop. The task of transporting to the West this great army of workers will fall to the lot of the Canadian Pacific Railway.

Excursion from points in Ontario to Manitoba, Saskatchewan and Alberta, will be run, and special trains operated, making the trip in about 48 hours, without change or transfer.

"Harvest Trip West," $12.00 to Winnipeg.

"Returning Trip East," $12.00 from Winnipeg.

Consult C.P.R. Agents regarding transportation west of Winnipeg.

GOING RATES

August 22nd and 29—From Toronto, Sudbury Junc and East, but not including Sudbury Junc and Sudbury, also from Main Line East of Sudbury Jn. but not including Northbay.

Further particulars—from S. BURROWS, Canadian Pacific Ticket Agent, or W. R. Howard, District Passenger Agent, Toronto. 16-f.f.

Warm and partly fair; thunder storms in many sections.

The Intelligencer.

LET THERE BE HARMONY IN THINGS ESSENTIAL—LIBERTY IN THINGS NOT ESSENTIAL—CHARITY IN ALL.

PLEASE do not call us to move your Furniture. We have our own employes and present our Repair Work.

THOMAS & SONS CO.
Furniture and Undertaking
Phones 2—203—525

VOL. 53. BELLEVILLE, ONTARIO, WEDNESDAY, AUGUST 8, 1917. No. 33

PROGRESS OF THE CONSCRIPTION BILL

Majority of 58 in the Commons and 29 Majority in the Senate For Conscription—22 Liberals in Parliament Turn Their Backs on Laurier.

The Conscription Bill passed its third reading in the House of Commons on the 24th of July by a majority of 58. There were no amendments to the third reading and there were fewer speeches than anticipated. Only Mr. J. G. Turiff, Mr. Hugh Guthrie, Mr. Fred P. Pardee, both of whom took occasion to correct the statement published by the Hon. Geo. P. Graham that there was unanimity among those present, as to the support to be given to Sir Wilfrid Laurier in future. They were followed by Sir Wilfrid Laurier and Hon. Arthur Meighen. Sir Wilfrid alone spoke in opposition to the Bill.

CONSCRIPTION IN THE COMMONS.

The Liberals who supported the Military Service Bill in the Commons at the third reading were: Messrs. Graham, Pardee, Guthrie, Carvell, A. K. McLean, Turriff, Charlton, Nesbitt, Knowles, McCrady, McCraney, Levi Thompson, Champagne, Buchanan, Clark, Ross, MacMillan, Neeley, Cruise, Douglas, W. H. White, and MacNutt, 22 in all, which was four fewer than on the second reading, they being absent.

The Nationalists who voted against the Bill were: Messrs. Patenaude, Bellemare, Girard and Barrette.

GRAHAM STATEMENT CORRECTED.

Mr. Guthrie and Mr. Pardee spoke merely to correct the impression given by Hon. George P. Graham after the convention of Ontario Liberal members and candidates at Toronto, that the gathering had been unanimous in its decision to follow the leadership of Sir Wilfrid Laurier in his war policy. They made it clear that their attitude was exactly what it was when they spoke on the second reading of the Bill, and that they had not in any way changed their views upon the question.

DIVIDES AT OTTAWA RIVER

The vote was interesting. The supporters of conscription numbered 102, and the opponents 44. There voted with the Government 22 Liberal members, one of these being a western French-Canadian, Albert Champagne. Only four members from west of the Ottawa River voted against the Bill, Messrs. Proulx, Murphy, Molloy and Oliver. Only ten English-speaking members voted against it, Messrs. Chisholm, Devlin, Kyte, Macdonald, McCree, Mackenzie, Power, Oliver, Molloy and Murphy.

Ontario stood out as the big conscriptionist province with 60 for and only two, Murphy of Russell, and Proulx of Prescott, against. Saskatchewan provided no anti-conscriptionists. Seven from Quebec voted for conscription and 34 against.

IN THE SENATE.

After a somewhat sermonizing debate, the vote was taken upon the leader of the Opposition's motion to delay the bringing of the provisions of the Imperatives Act until after the election. A vote was taken resulting in its defeat by a majority of 10, only five Ontario Senators voting for delay, namely, Messrs. Beith, Belcourt, Edwards, McHugh and Rate.

The second reading of the Bill, affirming the principle of conscription, the vote stood, yeas 54, nays 25, giving a majority of 29 in favor of the Bill. The only Ontario Senators voting against the Bill were Belcourt (French), Edwards (English), and Rate (of German descent). Of the 25 who voted against the Bill, 17 were French, and 8 English-speaking.

WORK WITH US OR FIGHT WITH US

CLEVELAND, Ohio, Aug. 3.—Aliens were dealt a blow by two local draft District Boards. At a special joint meeting of Draft Districts 15 and 18 an open letter was addressed to Cleveland employers, calling on them to put this ultimatum up to alien employees:

"Become citizens or lose your jobs—if you want to work with us you must fight with us."

It was also announced to-day that a city-wide hunt for slackers would begin to-day or to-morrow.

U.S. MINISTER MUST GET OUT OF CANADA

MOOSE JAW, Sask., Aug. 3.—As a result of the statements made in his sermon in St. Andrew's Presbyterian church last Sunday evening, Rev. Mr. Harley, of Paducah, Ky., who is substituting in the pulpit during the holidays for Rev. W. G. Wilson, pastor of the church, will be officially asked by Mayor Davidson to shake the dust of Moose Jaw from his feet as soon as possible.

Rev. Harley is reported as saying in his sermon that Great Britain was responsible for the war because, when Russia was remonstrating with Austria for threatening to murder Serbia, she undertook to remain neutral.

He also said that the United States was greater than Britain because she stayed out of the war longer. He concluded by a statement that the time would come when all of North America would be under one flag.

LOST HIS LIFE IN HIS BURNING HOME

Residence of Dr. Bean at Consecon, Destroyed By Fire This Morning—Doctor Lost His Life, Wife and Child Severely Burned

The Village of Consecon, Prince Edward County, was this morning the scene of a sad tragedy. At an early hour the residence of Dr. Bean from some cause unknown, took fire, with the result that the premises were reduced to ashes, and Dr. Bean was burned to death. Mrs. Bean also severely burned about the hands, face and body, and a little child had their scorched beyond recognition. It is thought the doctor lost his life in an endeavor to save his wife and child. When the neighbors were aroused the house was a mass of flames, and nothing could be saved.

Dr. Bean was comparatively a young man, but 30 years of age, and had recently purchased the house from Dr. Thornton, who moved from the locality. Although only a short time a resident of Consecon, Dr. Bean had many friends, and had a considerable practice.

Toronto Man Killed Trying to Board Train

PETERBORO', Ont., Aug. 8.—Special.—F. F. Aikens, traveller for the Dominion Glass Company, Toronto, died this morning in the Nicholls Hospital from injuries received at Burkton Junction last night. He came to Bobcaygeon on the civic holiday special, and left the train on return from Burkton for refreshments. In trying to board the train while it was in motion, he fell under the wheels, two coaches passing over him. He was brought to Peterboro' on the midnight train in charge of Dr. McCarthy, Blackstock. Death was due to a fracture of the skull and shock from severe injuries to limbs. He was a middle-aged man, and leaves a wife and large family in Toronto. An inquest held this afternoon was adjourned.

SELECT 25 OFFICERS FOR IMPERIAL ARMY

CAMP BORDEN, Aug. 8.—Lieut.-Col. Lang, G.S.O., will be in Toronto to-day to make a preliminary selection of twenty-five qualified officers and men of the Overseas Training Company for commissions in the Imperial army.

THREE AUSTRIAN SUBS DESTROYED AT POLA

WASHINGTON, Aug. 8.—Three Austrian submarines were destroyed Sunday night when Italian aviators bombed Pola, cables from Rome to-day stated. The airman flew 125 miles over enemy territory to reach Pola, where they destroyed many dock and wharves.

Poland May Rise Against Huns

Canadian Press Special

LONDON, Aug. 8.—The correspondent at Lausanne Switzerland of the Exchange Telegraph Co. says the situation in Poland is critical. Germans are said to be discussing the possibility of organized revolt by the Poles. All the German women in Poland, including wives of high military and civil officials, have returned to Germany. Martial law has been declared at Warsaw and in other Polish centres. Riots which had been suppressed with much bloodshed in mining area have been renewed.

Enemy Trenches Are Raided

(Canadian Press Special.)

LONDON, Aug. 8.—The official statement says:—Parties of our troops successfully raided enemy trenches last night near Lombardsmile and captured a few prisoners and a machine gun. The enemy artillery was active during the night to the east and north of Ypres, particularly in the neighborhood of Westhook and the Ypres-Staden railway.

British Advance In Belgium

Canadian Press Special

BERLIN, Aug. 8.—British forces after a bombardment of drumfire intensity last night, pressed forward from Nieuport on the coast at a sector of Belgian front, but were driven back after hand-to-hand fighting. It was officially announced today by German army headquarters staff. Artillery activity in Flanders, the statement adds, increased during the night to a greater intensity.

Crown Prince Beaten Again

(Canadian Press Special.)

PARIS, Aug. 8.—Troops of the German Crown Prince last night launched attacks on French positions east of Vauxaillon and west of Laffaux plateau in the Aisne region. The official statement issued to-day says all attacks were repulsed.

German raids north of St. Mihiel in Verdun sector and in upper Alsace were checked by French fire.

On the greater part of the Aisne front, the statement said, there was heavy mutual artillery fire.

ITALIAN AVIATORS DROP MANY BOMBS

(Canadian Press Special)

ROME, Aug. 8.—The Italian official statement says there were lively encounters on the Trentino front yesterday between Austro-Hungarian and Italian parties. Italian air squadrons Monday and Tuesday dropped four tons of high explosives on Austrian military depots in the Chiapovano valley, causing great destruction.

RUSSIA WILL COME BACK

Canadian Press Special

WASHINGTON, Aug. 8.—American Commission to Russia returned today filled with optimism regarding conditions in the New Republic and hopeful concerning the prospect of Russia's future part in the war.

Assurances that the United States will remain in war to end and improved railroad facilities were declared by different members of the Commission to be among the outstanding needs of Russia. The situation is very hopeful said Mr. Root. The morale of the Russian people is good and altogether I should say the outlook is encouraging.

300 Germans Killed In Factory

LONDON, Aug. 8.—According to reports received from the German frontier by the correspondent at Amsterdam of the Exchange Telegraph Co. the explosion at Henningsdorf was one of the worst catastrophes of its kind that has happened in Germany since the war began. A munition factory was wiped out, 300 people were killed or injured, and enormous damage was done. Henningsdorf has been isolated by police and troops.

MRS. CULVER OF SIMCOE IS KILLED BY AUTO

Norfolk Co. Woman Struck While Crossing Road Returning From Buffalo

SIMCOE, Aug. 8.—Special—Mrs. A. Culver of Simcoe, was instantly killed twelve miles east of Simcoe, when returning home with A. E. Austin in a motor party. While Mr. Austin repaired a puncture the others of the party sat under a tree on the opposite side of the roadway. They were crossing over to the car when another auto struck Mrs. Culver, killing her instantly and throwing the body ninety feet, stopping 110 feet further on. A coroner was called.

Berlin Claims Further Success

(Canadian Press Special)

BERLIN, Aug. 8.—North of Poperhaal on the Houmadien front, forces of the Central Powers and their allies extended their success, says an official statement issued yesterday by the German War Office.

Irish Convention Meets Again

DUBLIN, Aug. 8.—The Irish Home Rule convention reassembled today. Since it adjourned on July 26th, a more sanguine feeling has developed that the conference will have good results.

CANADIAN AIR CAMP IN TEXAS

NEW YORK, Aug. 8.—Official announcement was made by the British Recruiting Mission that Lieut. H. R. Denton, in charge of recruiting for the Royal Flying Corps, will go to Texas shortly to lay out an aviation camp for the Canadians.

"The camp in Texas," a statement said, "will mean still closer co-operation between the aviation sections of the American and British forces, and a further standardization of methods of actual work. The plan is to reproduce in Texas aviation schools like those at Camp Borden, Camp Mohawk, Camp Rathbun, Camp Beaulieu and Camp Armour Heights. Lieut. Denton was responsible for the laying out of the Canadian flying grounds. A large number of the cadets recruited in New York will be sent to Texas to finish their training."

Will Not Attack Hospital Ships

MADRID, Aug. 8.—Germany has agreed to the safe passage of hospital ships, providing they carry Spanish officers aboard, guaranteeing that they will transport only sick and wounded from France, the Heraldo stated to-day. Great Britain, it was stated, has thanked Spain for her assistance in making this arrangement with Germany.

BAN AGAINST CANADIAN APPLES MUST REMAIN

LONDON, Aug. 8.—The Admiralty announcement in the House of Commons last night held out no hope for the removal of the prohibition of importation of Canadian apples. It was urged that ships left Canada with empty space, but Mr. Callum Scott, who raised the matter, was informed that great care in the current circumstances could always be used. Cargo was of considerably greater importance than apples. Shirley Benn was informed that adequate means had been taken in starting that ships now leaving Canada would not only be suitable for the trade of the moment, but for trade after the war.

Casualties Among Canadian Troops

DIED OF WOUNDS.

Whitty—G. A. Vessione.
Amherstburg—S. F. Malcolm.

WOUNDED

Belleville—M. Hitchon.
Peterborough—A. C. Sharpe, J. Holcroft.
Hoard's Station—Corp. G. Winstanley.
Pickering—Sergt. R. Calvert.
Duncan, B.C.—Sapper H. Parker.

Wanted To Tear Laurier Banner

Returned Soldiers Led to believe Anti-recruiting Meeting Was On

WINNIPEG, Aug. 8.—An incipient sensation was sprung in front of the Royal Alexandra Hotel Monday night when about one hundred returned soldiers in a body demanded the banner carried at the head of a street parade by the Alberta delegation and bearing the words "The West Was Laurier." The soldiers expressed their determination to find the banner and tear it to pieces. Premier Norris of Manitoba, went out to the front of the hotel, and, after explaining the nature of the convention, persuaded the men to disperse. Some of soldiers said they had been led to believe that an anti-recruiting meeting was in progress.

Violent Earthquake In New Zealand

Worst Since the Terrible Upheaval Of Sixty Years Ago

LONDON, Aug. 8.—A violent earthquake, which caused great damage has occurred in the southern portion of North Island, N.Z., according to a Reuter despatch from Wellington. The disturbance was felt in the vicinity of Wellington, suffered most severely.

Pioneer residents of North Island, the despatch adds, describe the quake as the worst since the terrible upheaval sixty years ago. North Island is the northernmost of the New Zealand group. Two active volcanic eruptions on the island are Mounts Ruapehu and Tongariro.

American Flyers Come To Leaside

TORONTO, Aug. 8.—Two hundred and two United States aviation cadets arrived in Toronto on Saturday night from Texas to train as aviators under direction of the Royal Flying Corps. They have already taken up quarters at the Leaside aviation grounds of the R.F.C. The big contingent of American aviators consists of men drawn from all the states of the union. They have already had preliminary training at the United States army aviation centre, known as Camp Kelly, which is eight miles from San Antonio, Texas. The party came to Toronto with Lt. Robert C. Olds as conducting officer.

SUBSCRIPTION RATES.

(Daily Edition)

One year, delivered in city	$5.00
One year, post office box or rural del.	$3.00
One year by mail to rural offices	$3.00
One year to U. S. A.	$5.00

(Weekly Edition)

One year by Mail	$1.00
One year to U. S. A.	$1.50

Six months pro rata.

All above subscriptions payable in advance or an additional amount of 50 per cent. will be added.

CONSCRIPTS TO BE HELD UNTIL THE VERY LAST

OTTAWA, Aug. 8.—Conscripted men will be held in the ranks until demobilization, Sir James Lougheed said in answer to questions in the Senate last night.

Volunteers will be released within war.

Voluntary enlistment for the C.E.F. will be allowed to continue as before the passage of the bill.

The Military Service Bill was taken up in committee in the Senate last evening. Clause 3, designating "persons liable for service," clause 5, which gives the "division into classes" and clause 4, which provides for the "calling out by classes," were adopted without amendment.

The first section of the bill was held at the request of Senator Landry, to afford him time to prepare an amendment that he desired to offer to the interpretation clause. It is an additional interpretation, and, according to the notice that he gave at the close of the sitting, declares that "clergyman means clergyman as defined by the laws of each denomination." The purpose of this is understood to be to exempt divinity students of the Anglican and Roman Catholic churches.

LIBERAL POLITICIANS AND LIBERAL PATRIOTS

Clash at Winnipeg—Strenuous Resistance Developing to Attempt to Stampede the Convention for Laurier and Win-the-Election Policy

WINNIPEG, Aug. 7.—Three words have been tabooed at the conference of Western Liberals last night and during the first two speeches today, "Laurier," "Sifton" and "Conscription" have been, for the time being, eliminated from the Western Liberals' vocabulary. The stampede to Sir Wilfrid Laurier, engineered in Alberta, reached its climax last evening, but today the anti-Laurier forces are prevailing against the party machine. Yesterday, at the pre-convention gathering, Sir Wilfrid Laurier's leadership would have been endorsed by a big majority, but a change has come and now it is evident that the majority of Western Liberals will not contest the next fight under his banner.

While the convention listened to non-partisan speeches and endorsed non-controversial resolutions, one hundred prominent members of the party laboured behind closed doors to secure a compromise resolution declaring the position of the party in the next contest which would prevent discussion.

It is improbable that such a resolution will reach the convention before tomorrow. From present indications Sir Wilfrid Laurier and National government under Sir Robert Borden will not be endorsed, but a Western party may be formed if the jealousies of half a dozen prospective leaders can be managed. Provincial leaders admit that they are a long way to be welcome. An imperative demand has been made upon Sir Wilfrid Laurier to agree to consecration if a three months' trial of voluntary enlistment proves that system to be inadequate to furnish required reinforcements. So far he has not acceded to the demand and the committee refuse to accept E. M. Macdonald's assurance that "all will be well" under Sir Wilfrid's administration. There is also the prospect of the majority and minority reports followed by the open rupture between Laurierites and conscriptionists.

Dr. Michael Clark, of Red Deer, became so nauseated with the atmosphere of political trickery that he returned to Ottawa.

PREMIER STILL WORKS FOR UNION GOV'T

Delegates From Win-the-War Convention Told By Sir Robert Borden That He Still Hopes to Form National War Government

Following an interview with Sir Robert Borden at Ottawa, on Saturday, 4th of August, the members of the Toronto Win-the-War delegation handed out the following statement:

"The members of the delegation wish it to be known that they are entirely satisfied with the Prime Minister's reception of the view put before him. They were particularly impressed by the earnestness and sincerity of Sir Robert Borden's exposition of the steps he is taking to form a non-partisan union Government. They are confident he will succeed and that such a Government will receive the undivided support of all the win-the-war elements throughout the Dominion. Sir Robert convinced the delegation that, for constitutional reasons, it is now impracticable to avoid a general election. The delegation believes therefore, that a nation-wide campaign of education must be at once launched, to demonstrate the essential unity of Canada for the utmost prosecution of the war."

At the conference held in the morning the Premier made the following, clear-cut statement to the members of the delegation:

"I hope that in the near future a Government may be formed, based upon a union of all persons without regard to party, race or creed, who believe that the cause for which we now wage is for the cause of liberty and justice, who believe that it concerns the world's destiny, and who are willing to join in a determined effort to throw the full power and strength of this Dominion into a supreme effort for the winning of this war."

The delegation included: Messrs. J. M. Godfrey, A. E. Ames, Q. K.

Continued on page 8

Running Shoes
Outing Shoes
Yachting Shoes

FOR THE ENTIRE FAMILY

PRICED RIGHT!

ADAMS
The Shoeman

WILSON'S

FLY PADS

WILL KILL MORE FLIES THAN $5.00 WORTH OF ANY

Clean to handle. Sold by all Druggists, Grocers and General Stores.

Canada is Dictator In Pulp Situation

PHILADELPHIA, Aug. 8.—Reports from Canadian sources indicate a great boom is taking place in the pulp industry. This is due to a proclamation issued by the government prohibiting the exportation of timber from the Canadian woods for pulp manufacturing purposes. Heretofore the International Paper Company has been exporting great quantities of timber from Canada to its mills in the United States for paper pulp. It has been proposed opening of a plant at the Soo.

Paper interests here freely admit that the world's paper supply depends almost entirely upon the Canadian output. Previous to the war large shipments were made from the Russian forests to Scandinavian mills, where the timber was converted into pulp and transhipped to this country and elsewhere. This supply has been entirely cut off in the last two years and consequently the paper mills of this country are facing a strenuous situation at the present time. Labor conditions in Canada reduced the supply of paper last winter to a serious extent, and the United States paper manufacturers are now attempting to splice out their supply by purchases of timber from the eastern Mississippi Valley forests. This material is very scarce and the present supply is being taken from last summer's cutting, and that which is being cut now will not reach the mills till next summer.

Third Reading Conscription Bill

Senate Will Finish With Measure Some Time Today—One Amendment

OTTAWA, Aug. 18.—The Senate is nearly through with the military Service Bill. The committee discussion is concluded and the bill stands for third reading to-day.

Very little change is set forth in the reading of the measure, but one amendment is important. It was offered by the leader of the opposition, and adopted.

The amendment provides that there shall be no conviction for any offence under the act unless the prosecution is sanctioned by the Minister of Justice. This is regarded as the most important clause in the measure, because to come to Ottawa for consent for every prosecution is an unusual procedure and calculated not to increase their number. There was a long discussion, fertile of result, on the proposal that the suspension of the right of habeas corpus in proceedings under the act be struck out. On the third reading to-morrow, Senator Landry will submit his amendment to provide that the clergy exempted by the act, shall be "clergy" as understood and defined by the different religious denominations.

ONTARIO'S BEST FARMER KILLED IN WOODSTOCK

WOODSTOCK, Aug. 8.—A second week-end fatality has cast a gloom over Woodstock and East Zorra. The victim was Sidney Donaldson, eighty-eight years of age, one of the oldest residents of East Zorra, and the owner of a farm which some years ago was awarded the gold medal as the best in Ontario. While visiting in the city on Saturday he was run over by an automobile, the wheels did not crush him, but some part of the machine must have struck his body, for he complained of broken ribs. He died from shock in the hospital between eleven and twelve noon yesterday. Mr. Donaldson came to East Zorra from his home in England when a boy of eleven, and had lived on the farm in which he was so justly proud ever since. He was a member of the Executive of the Ontario Agricultural College, President of the North Oxford Conservative Association. An inquest was opened this morning, and after evidence of identification had been given an adjournment until Friday was made. The funeral will be held on Thursday afternoon to Huntingford Episcopal Church and Huntingford Cemetery.

NEWS SUMMARY.

A conference on social evils at Toronto appointed a committee to undertake educational and other campaigns.

A Japanese student in an American university came to Toronto to enlist in a Highland regiment.

Sir William Hearst has invited manufacturers to meet him in Toronto today to secure help for the farms immediately.

A delegation will leave Toronto for Ottawa (tonight) to urge that ninety airplanes be presented to the Imperial authorities.

Mr. Donald H. McLean, an Oakville farmer, and former business man of Toronto, died at the General Hospital at the age of 68.

Great War Veterans at Massey Hall decided to circularize their members in the interests of the political situation in Canada, with special reference to conscription and anti-conscription candidates.

Mrs. A. A. Culver of Simcoe was killed by an auto.

Lambton county has the biggest fax in its history.

Kathleen Jaabel Herold of Shabenee was killed by an auto.

J. P. Aikens of Toronto was fatally injured when trying to board a moving train at Burkeston Junction.

Legislation to aid Provincial Governments is prohibiting the sale of liquor was introduced in the House of Commons.

Another large draft from the Railway and Forestry Corps left Camp Borden for the East, while drafts also departed from London.

CITY MEN RUSH TO FARMERS' AID

TORONTO, Aug. 7.—There was a rush of applicants for farm work today at the office of the War Production Club, 15 King street east. Over 250 men were signed up before three o'clock this afternoon. They will be passed on farms in various sections of Ontario within a few days to help harvest the crops.

In and About The City

LIVE HOGS SHIPPED

Mr. D. Scott and son to-day shipped from Belleville, four car loads of live hogs. The price paid was $16 per hundred weight.

HAS RELATIVES HERE

Dapper McLaren of Duncan, B. C., whose name appeared in the Canadian casualty list to-day as wounded, has relatives in the city. He is a nephew of Mrs. Ida Parker, 181 Albert Street.

WANDERING HORSE

At an early hour this morning, a horse with a halter attached to was found wandering about Front street. A police officer took the animal in charge and placed it in a stable to await the owner.

LOWER BRIDGE ON FIRE

At 8.30 last night it was reported that the lower bridge was on fire. From some cause the planking in the centre caught fire, but was extinguished with a couple of pails of water. No alarm was sounded.

STILL ALARMS

Yesterday the fire brigade responded to two still alarms, but no damage resulted. One was for a grass blaze near the G.T.R. station and the second was for a fire on the planking of the upper bridge.

CALL FOR POLICE

The police last night answered a call to Commercial street where it was alleged that some parties were intoxicated and in charge of a car. Before the officer arrived upon the scene the car had been driven away.

S. S. PICNIC

Hunnadal Church Sunday School picnic was held today at the Pine Grove attractive at the west-end limits of the city. There was a large number present and the day was thoroughly enjoyed by the children and parents.

RUNAWAY

A horse the property of R. F. Dickens & Son ran away on Front street this morning but was caught before doing much damage. A vehicle to which the animal was attached, was somewhat wrecked.

BICYCLE STOLEN

Pte. Edward Stapley reported to the police that yesterday afternoon he left his bicycle at the curb in front of a Business place on Bridge street for a few minutes and when he returned it was gone. The police are making every effort to recover the wheel and the person who took it without leave.

STRATFORD'S CIVIC HOLIDAY

A number from the city went to Stratford today to take part in the civic holiday in that town, and the first annual field day. An excellent programme of sports had been provided including a baseball match between the Senior Ontarios of this city and a senior team of the British Chemical Works of Trenton.

CAR STOLEN AT TRENTON

Chief of Police Newton of this city this morning received a message from the chief of police at Trenton stating that a Ford car was stolen in that town last night. It was a 1915 model, but in first class condition. The license number was 14,956, and the serial number C. 36,611. The car was supposed to have been driven eastward.

SLIGHT BLAZE AT ROLLING MILLS

At about 7 o'clock last evening the fire brigade responded to a call to the Steel Company of Canada's plant at the foot of South George street. Fortunately the blaze, which originated upon the roof from a spark from a blast furnace, was extinguished before any particular damage was sustained. The report that the Mills were on fire caused considerable excitement about the city and relief was felt when the blaze was put out.

ENTERTAINED STAFF

On Monday afternoon when the staff employed by the Hitchie Company had completed their day's labor they were invited by Mr. C. M. Reid, a member of the firm to take an outing with him on his palatial steam yacht. Many invitations, it is needless to state, was willingly accepted. The party were conveyed to Massassaga Park where luncheon was partaken of after which a delightful sail was indulged in about the bay. The outing was most thoroughly enjoyed by all and Mr. Reid was voted an ideal entertainer.

FORMER RESIDENT DEAD

Mr. George L. Schaffer, of Colborne, a former well-known resident of Belleville, died at the hospital here last night, after a brief illness. Deceased was 61 years of age. Mr. Schaffer was at one time manager of the Bell Telephone Company's office in this city, and was deservedly popular with the public. Of late years he had been residing at Colborne, where for some time he conducted a hotlery. Deceased was a member of the Masonic fraternity, and was a Shriner. His wife predeceased him some time ago. A daughter, Fero, survives. He was a member of the Anglican church.

SOCIAL AND PERSONAL

Miss Lulu Sharmsa, of North Bay, is visiting Mrs. Robert Wallace, South John St.

Miss Marguerite Hughes, of St. Johns, Que., is visiting Miss May Wallace, Front St.

Miss May Lawson, of Trent Bridge, has been visiting her uncle, Mr. Jas. N. Hudgins.

Mrs. E. L. Adamson, of Los Angeles, Cal., is in the city visiting her mother, Mrs. John Slavin, Geddes St.

Mr. and Mrs. A. Bales and son Archie, of this city, returned last night from a motor trip to Niagara Falls.

Mrs. Percy E. P. Shinner, of 89 Lingham street, underwent a successful operation yesterday and is progressing favorably.

A quiet wedding was solemnized on Saturday, when Miss Nellie Chambers, Brandon, eldest daughter of Mr. and Mrs. G. F. Chambers, Pembroke, Ont., was united in marriage to Harold Benson, Napanee.

Hot Weather is a Joy

to the man or woman who is properly nourished with a light, easily digested food. The food problem in Summer time, war time, or any old time, is a simple one for the housewife who knows Shredded Wheat Biscuit and the many delicious, nutritious dishes that can be made with it. Shredded Wheat Biscuit is 100 per cent. whole wheat fully complying with all government requirements in purity and cleanliness. Two or three Shredded Wheat Biscuits with milk will fully nourish and satisfy the average person in hot weather, and the cost is only a few cents.

Made in Canada.

New Zealand Will "Carry On"

WELLINGTON, N.Z. Aug. 8—New Zealand parliament to-day amid the greatest enthusiasm, passed a resolution in favor of "carrying on the war until Germany has been vanquished."

Coconut Oil Fine For Washing Hair

If you want to keep your hair in good condition, be careful what you wash it with.

Don't use prepared shampoos or anything else, that contains too much alkali. This dries the scalp, makes the hair brittle, and is very harmful. Just plain mulsified coconut oil (which is pure and entirely greaseless), is much better than anything else you can use for shampooing, as this can't possibly injure the hair.

Simply moisten the scalp with water and rub it in. One or two teaspoonfuls will make an abundance of rich, creamy lather, and cleanses the hair and scalp thoroughly. The lather rinses out easily, and removes every particle of dust, dirt, dandruff and excessive oil. The hair dries quickly and evenly, and it leaves it fine and silky, bright, fluffy and easy to manage.

You can get mulsified coconut oil at most any drug store. It is very cheap, and a few ounces is enough to last everyone in the family for months.

Oddfellows Report Steady Progress

TORONTO, Aug. 8.—The forty-eighth annual session of the Grand Lodge and associate grand bodies of Ontario, I.O.O.F., opened at the Oddfellows' Temple, College Street Monday night. The proceedings began with a reception by the Oddfellows of Toronto to the visiting delegates, the presentation of addresses of welcome by the grand officers and the Grand Encampment, Department Council and Rebekah Assembly, and a demonstration in "First Aid" by members of two lodges. The sessions will continue for the balance of the week. The reports of the several grand officers will show that despite the war and the fact that over 4,000 members of the order are on active service, it is in a flourishing condition financially and numerically.

Mr. E. M. Clapp, P.G.P.P.G.R., presided at the reception and voiced the welcome of the local members to the visiting delegates. Ald. Ryding, in the absence of Mayor Church, tendered a civic welcome, particularly to the lady members. Addresses of welcome were presented to Grand Patriarch W. H. Lasby, of Waterloo, and Mrs. Ida Ashton, of Toronto, President, D.D., and the Rev. J. Ewing, of Barrie, Millhurst, and Mrs. May Robertson, president of the Rebekah Assembly, responded. Addresses were made by Mrs. Bevans, Mr. S. Wright, D.D. G.P., and Major W. Reinholt respectively, and the recipients made suitable responses.

The Grand Sire of the order, Hon. F. C. Gooby, of Detroit, Deputy Grand Sire, S. Hoyt, of Brooklyn, Grand Patriarch, of New York, and the grand patriarchs and grand sirbes of Michigan, Connecticut and Vermont are expected to be in attendance.

GRAY HAIR

Dr. Tremain's Natural Hair Restorative used as directed is guaranteed to restore gray hair to its natural color or money refunded. Positively not a dye and non-injurious. Price $1.00 post-paid. Write Tremain Supply Co., Toronto, Ont. On sale in Belleville at G. A. Ostrom's Drug Store, 212 Front St.

SAFETY FOR YOU

When it comes to your sight safety and the wearing of glasses there should be but one standard of quality for service and glasses.

In our work of sight testing and lens grinding nothing is left to immature judgment or inexperienced hands.

Our Optometrist is specialist of 24 years constant practice.

Our workmen are capable and careful.

Consultation by appointment

Angus McFee,
MF'G OPTICIAN

At Wallbridge & Clarke's

Barataria Shrimps, tins 20c
Fresh Gulf Lobster, tins 20 & 40c
Pure Olive Oil, tins 40c
Pure Olive Oil, bottles . 25 & 45c
Peanut Butter, jars, 12½, 15 & 25c
Asparagus Tips, tins 30c
Grahams Wafers, pkgs. 15c
Welch's Grape Juice, 10, 30 & 50c
Loganberry Juice . . . 20 & 30c
Sweet Pickles . . . . 20, 25 & 40c
Sour Pickles . . . . 20c 30 & 35c
Stuffed Olives . . . 10, 15 & 25c
Junket Tablets . . . 2 pkgs. 25c
Lime Juice . . . . 35, 50 & 95c
Ice Cream Powder . . 2 pkgs. 25c
Durkee's Salad Dressing
15, 35 & 60c.
Salad Dressing Powder, pkg., 10c
California Pure Jellies in jars,
2 for 25c and at 25c
Lemon, Orange, Crabapple, Satsuma, Plum, Guava, Roselle, etc.

At Wallbridge & Clarke's

MEN'S

Imported English Black All Wool Ribbed Socks,

SPECIAL

39c pair, 3 pairs for $1

BOYS'

COTTON JERSEYS

White with long or short sleeves; White trimmed with blue, short sleeves; Grey trimmed with red, short sleeves.

SPECIAL

THURSDAY and FRIDAY.

29c each

MEAGHER'S

Men's and Boys' Wear Store.
The Store That Saves You Money.

Cured Without Operation!

Hundreds of people have written us stating they were completely cured by Marlatt's Gall Stone Remedy, when all their symptoms were those of appendicitis, stomach, liver or kidney trouble, Chronic Dyspepsia, and a large number of cases they

Thought it was Appendicitis

Avoid an operation and a lot of suffering by taking Marlatt's Gall Stone Medicine. It will remove the stones hard or soft, in 36 hours and start you on the road to new health.

Marlatt's Gall Stone Medicine is sold by

J. S. McKEOWN,
Belleville Ont.

J. W. MARLATT & CO.
181 Dundas St., Toronto.

SINCLAIRS

$10.00 Wool Rugs only $5.00

We have Nine only Pure Wool Plaid and Khaki Colored Steamer or Motor Car Rugs; imported rugs that we could not buy today at double cost sale price. These sold regularly at $6.00, $7.00, $7.50, $8.50 and $10.00 each, and we clear these Fine Wool Rugs, your choice, only $5.00

$3.50 Silk Middies for $2.50

We make this special price to clear the balance of our White Jap Wash Silk Middies, sizes 16, 17 and 20 years, also 36, 38 and 40 bust measures, regular $3.50 Middies, the best we have ever sold, to clear at $2.50

Beautiful Voile Waists

SALE PRICES, $1.50 to $3.50.

We have just gone through our Ladies' Waist Department and have selected all the odd lines of White Voile Waists, many of these being this season's choicest waists, sizes all assorted and all now being cleared at from 25 per cent. to 50 per cent. of regular prices. See the Choice Waists at $1.50, $2.00, $2.50, $3.00 and $3.50 each.

Wash Muslins 10c

We have one Table of about 500 yards of Colored Muslins, 27 to 36 inches wide, and regular 15c. to 35c. goods, to clear, your choice only . . . . . 10c. yd.

WASH SUITS

$2.50, $3.50 and $5.00

There are Seven only of these Cotton Wash Suits in Palm Beach, Stripe Percales and Fancy Drills, sizes 16, 17 and 20 years, 36 and 38 inch bust measures, to clear at $2.50, $3.50 and $5.00 each.

Colored Wash Suits $2.00

We have about Three Dozen Fancy Striped and Colored Cotton Wash Dress Skirts, our regular $2.50, $3.00, $3.50, $4.00 and $5.00 Skirts, and we clear these, all sizes, your choice, only $2.00

White Voile Dresses $3.50

We have one rack of White Voile Dresses in odd lines, some only one of a style, regular $5.00 to $12.50 Dresses, to clear, your choice, only $3.50

Sinclairs

That August Picture Framing Sale

IS FOR YOUR BENEFIT

It means a saving to you of 20 per cent.

It means the making of your home more attractive.

Look up those pictures you have had rolled away so long doing no service and becoming injured perchance. Have the use of them now. You may not live always.

C. B. Scantlebury

PICTURE FRAMING, WALL PAPER and ART STORE.

Sign Writing

Choice Sign Writing in all its branches. Electric Signs designed to your business. High class Gold Leaf signs on Glass or Wood. No sign making or sign writing too difficult. The better signs in the city are Scantlebury signs. We can refer you to our signs all over the city.

Command

Scantlebury

Splendid Sign Service.

READ THE INTELLIGENCER

GREAT Clearing Sale!

NOW IN FULL SWING!

All Summer Goods Must Go!

Judge the Trend of Values by such Items as These:

HOSE DRESSES, worth $1.75, for ..... 98c.
HOUSE DRESSES worth $2.25, for $1.25
CORSET COVERS worth 35c for ..... 19c.
MIDDIES, 98c., $1.25, $1.50—worth 40 per cent. more.
LINGERIE BLOUSES, made to sell at $1.25, only 69c.
5 doz. Blouses worth $1.75, for ..... 98c.
CHILDREN'S DRESSES, 59c., 75c., 98c.
SAMPLE COLLARS — 5 dozen Women's Sample Collars, worth 35c., for 10c. each
WASH SKIRTS, 98c., $1.25, $1.75.
Crepe de Chene Blouses, worth $3.75, for $2.75
Black Silk Blouses .. $2.75
White Silk Blouses .. $2.75
500 yards Embroidery, per yard ..... 10c.
10 dozen Women's Silk Hose, black or white, 69c. pr.
10 dozen Ribbed Cotton Hose ..... 15c. pair

Wash Goods
SPECIAL VALUES.
Quilts, Sheets, Towels, Table Linens, Cretonne.
15 pieces Gingham, fast colors ..... 15c. yard
20 pieces English Print, yard wide ..... 15c. yard
3 pieces White Flannelette, 10c. yard.
5 pieces 34-inch Striped Flannelette, 15c. yard.
Hundreds of Bargains all over the store.

Men's Wear
15 dozen MEN'S SHIRTS, made to sell at $1.50, on sale at ..... 98c.
10 dozen MEN'S SHIRTS, made to sell at $1.00, for 69c.
10 dozen Men's Wool Sox, worth 35c. pair, for 25c. pair.
Balbriggan Underwear, 50c per suit.

The Store **Wims & Co** For Values

The Man Behind the Lens

must thoroughly understand the complex mechanism of the human eye, then only is he able to construct a lens to correct its errors and deficiencies; a perfect lens must be free from flaws, highly polished, and optically correct, a lens that is exactly right will relieve strain, and give easy comfortable vision; one that is wrong may be and often is worse than none.

It is OUR BUSINESS to determine by a Careful Examination just the lens you need, and then to supply it exactly right.

Alexander Ray,
OPTICIAN
Belleville's Exclusive Eyesight Specialist

Bank of Montreal

Capital, all paid up.. $16,000,000
Rest..... $16,000,000

SAVINGS BANK DEPARTMENT

Interest allowed on sums of $1.00 and upwards at current rates.
Banking hours 10 a.m. to 3 p.m. Wednesdays 10 a.m. to 12 noon.

R. YANNAHILL,
Manager Belleville Branch

Wear Sterling Clothes
They are the highest grade of custom tailoring that can be made.
Style, fit and workmanship are guaranteed.
$18.00 to $36.00
Sterling Tailoring Co.
FRED BIDLEY, Agent.
355 Front St., Belleville

Arthur McGie,
Merchant Tailor
Order Your Suit Now!
Our stock of Blue Serge, Worsteds and Tweeds is very complete.
These goods were purchased early, hence quality and prices are right.
305 FRONT ST., BELLEVILLE

MONTREALERS ADVISED NOT TO USE VIOLENCE

MONTREAL, Aug. 8.—"I ask you not to be violent. There are always men who are ready to advise you badly. If there is violence it will mean martial law, and then it will be impossible to protect you."

These words of caution were addressed by Napoleon Seguin, M.L.A., to a meeting of Liberals on Maisonneuve street, near St. Catharine St., last evening. Some one in the crowd called out:

"We will die just the same." Mr. Seguin, who remarked that in a few days the anti-conscriptionists would be stopped from speaking declared:

"They want to deprive us of our language and religion. They want trouble. They want martial law here. They want Quebec to rise against the empire, and then they will put in martial law and have elections, and control matters again."

However, Mr. Seguin advised his hearers not to attempt violence when the conscription measure passed its third reading.

"We will know what to do to protect ourselves according to the law and to do our duty."

JAMAICANS CELEBRATE WAR'S ANNIVERSARY

KINGSTON, Jamaica, Aug. 8.—The third anniversary of the war was celebrated throughout Jamaica, with a mass meeting in Kingston, presided over by the Governor. The following resolution was passed:

"That on this, the third anniversary of the declaration of a righteous war the sympathies of the citizens of Kingston, Jamaica, records its inflexible determination to continue in a victorious end the struggle in maintenance of those ideals of liberty and justice which are the common and sacred cause of the allies."

7,000 ARTICLES TO EQUIP ARMY

Entire Building Will Be Devoted to War Accoutrements at Big Fair.

Some idea of the extent of the work of the Department of Militia in wartimes may be gleaned from the fact that over 7,000 different articles enter into the equipment of Canadian armies in the field, nearly all of which are manufactured, in whole or part, in Canada. The Canadian National Exhibition has arranged for a gigantic display of this equipment, and in order to adequately do justice to it an entire structure, the Educational Building, will be devoted to the exhibit, which will include everything to the latest type of Pom Pom gun just now coming into general use in France. There will also be a free display of movie pictures showing the manufacture of Canadian war equipment.

COUNTRY CORRESPONDENCE

TO CORRESPONDENTS

The Intelligencer is constantly receiving items from parties through out the district who fail to attach their names to the manuscript. Items of interest, from all sections of the county are solicited. The Intelligencer positively declines to publish news that does not bear the name of the author—not necessarily for publication, but that articles may be received in good faith—The Editor.

WELLINGTON

A number went to camp meeting from here on Sunday.

Mrs. G. Hutchinson and daughter will return home from Chicago next week.

Mr. J. S. Hodgens, of Colborne, was in town on Sunday for the I.O.O.F. walk.

Mrs. T. Thompson entertained on Sunday guests from Melville.

Mrs. M. Clapp has moved into the white house.

Miss Broad, B.A., is home from Toronto.

Mr. and Mrs. Harry Luffman and son of Toronto, are visitors at Mr. and Mrs. L. Luffman's.

THIRD LINE THURLOW

Mr. and Mrs. Sam Swain and family of Brighton, also Mr. and Mrs. Irvin Purdy of Colborne, were the guests on Sunday of Mr. Fred Swain.

Mr. and Mrs. Dexter, also Mrs. Houston of Shannonville, visited one day last week at the home of Mrs. A Wilcox.

On Thursday evening last a Red Cross party was held at Mr. Wm. Phelps'. The lawn was prettily decorated for the occasion; booths and eats were in abundance, and thanks to the kindness of Mr. Goodsell; Belleville, music on the gramonola was provided for the evening. The proceeds for the night amounted to $30, which attests to the success of the evening.

Mr. and Mrs. Stanley Spafford Sidney, spent Sunday with Mr. Wm. Phelps.

Mr. Andrew Swain of Colborne, spent Sunday with his son, Mr. Fred Swain.

TUFTSVILLE.

Rev. T. B. Bennett and family have returned to their home in Hartford.

Master E. White is visiting his grandparents, Mr. and Mrs. Bennett.

Mrs. Coltman has returned to her home in Ridgetown after spending two weeks with her aunt, Mrs. E. Bennett.

A number from here were in attendance at the funeral of the late Percy Ashley of West Huntingdon.

Mrs. (Rev. Dr.) Gardiner is visiting at her sister's, Mrs. E. Bennett.

Mrs. J. Bird has returned home, feeling some better than when she went away.

HOLLOWAY

A large number of relatives and friends from this vicinity attended the funeral of Mr. Percy Ashley on Saturday last. Much sympathy is extended to the family who have been called upon to mourn the loss of a loving son and brother.

The Red Cross workers met at the home of Mrs. J. McMullen on July 27th.

Mrs. A. Welbourne of Lakefield, was the guest of her brother, Mr. J. Lowery, recently.

Mrs. J. Ashley from the Western zone, is visiting at the home of her niece, Mrs. W. Kelly.

Mr. and Mrs. W. Hagen of Kitchener, have returned home after spending the past two weeks with the latter's parents, Mr. and Mrs. M. Hough.

Miss N. Dafoe spent a day or so last week with her sister, Mrs. G. Cadman.

Mr. and Mrs. Hetherington of Wooler, spent Sunday at the home of Mr. W. Cadman.

Mrs. E. Spencer spent Wednesday last with friends in Foxboro.

Mr. and Mrs. C. Wilson and Mrs. J. Lowery motored to Ivanhoe on a pleasant Sunday evening.

Mr. and Mrs. S. Elliott and Mr. C. Elliott attended the Kerr—Broad wedding at Thomasburg, on Wednesday last.

Mr. and Mrs. F. Montgomery, Mr. and Mrs. F. Paton of Belleville were guests at Mr. M. Hough's last week.

Roslin Yepr

The Red Cross garden party held at Roslin on Mr. D. Millar's grounds on Wednesday evening, August 1st was a huge success. The proceeds amounted to $200. The silver dish given by Mrs. (Dr.) Hill was won by Miss Helen Delyea for selling the most tickets. The baseball match, Plainfield vs. Thomasburg, was won by the former team. The Foxboro band rendered a fine musical programme, and a very happy time was the report of all.

RIVER VALLEY

Mr. and Mrs. George Wesse and family also Mr. and Mrs. Ree Roblin motored to Bayside on Sunday.

Mrs. J. H. Wesse spent a few days of last week with Mrs. H. Allison.

Mr. and Mrs. J. W. Brickman spent Sunday with Mr. and Mrs. C. Babcock.

Miss Vera McMurter and E. Russell spent Sunday at J. Robinson's, Massasaga.

Mrs. Capt. Dakin, Frankford, is spending a few days with Mrs. Stanley Bent.

Miss Alice Hubbs spent a few days of last week with Mrs. Wesse.

Lorne Wilder, Belleville, spent last Sunday with Marshell Peck.

Miss Irene and Retta Brickman, B. Russell and Mr. Thompson spent Sunday with Eva and Myrtle Brown, Bayside.

Mr. Earl Wesse has a new car.

GILEAD

The farmers are very busy working in the harvest.

Mrs. Harry Griffin of Brampton, visited at Mr. J. F. Yorke's last week.

Mr. and Mrs. Tom Coulter took dinner on Sunday with Mr. and Mrs. J. Huffman.

Mr. Claude Langman of Buffalo, N. Y., spent a few days last week at the home of Mr. John Hutchinson.

Mr. Norman Anderson of Willows Bunch, Sask., visited on Thursday at Mr. J. L. Yorke's.

Miss Alice Martin has returned to her work at Belleville.

CROOKSTON

Pte. Chas. Blair of Trenton, is spending a few days with his mother.

This vicinity was again well represented at the camp meeting at Oak Lake on Sunday.

Mrs. Andrew Carson, and Master Albert spent Monday in Belleville.

Miss Annie Carson of Toronto, and Miss Dorothy Cook of Belleville, spent last week the guests of the former's brother.

Mrs. Isaac Wannamaker and son of Madoc, spent Monday and Tuesday with the former's mother.

Mr. and Mrs. Lazar Cook of Belleville, is the guest of friends here.

Mrs. J. F. Deshane and children of Napanee, spent Monday and Tuesday with relatives here.

Mr. and Mrs. I. Wannamaker and sons of Madoc, Mr. and Mrs. Wm. Kellar and little son of Marmora, were guests on Sunday of Mr. and Mrs. G. Wannamaker.

Mr. J. Saylor of Belleville, was the guest of friends one afternoon last week.

4TH CONCESSION OF SIDNEY

Quite a number from this appointment attended quarterly meeting held at Scott's church on Sunday morning.

The farmers in this vicinity are through haying and are busy at the grain harvest.

Mrs. W. Phillips and daughter, Maude, were the guests of Mr. and Mrs. F. Harris on Tuesday last.

Quite a number from here motored to the huckle berry rocks, and brought home a good supply.

Miss Gladys Pope is spending a couple of weeks with her aunt, Mrs F. Harris.

Miss Bessie Langabeer is spending a week with her sister, Mrs. W. Pope, of Frankford.

FULLER.

Mrs. D. F. Trumpour entertained a few friends last week.

Master Raymond Pope returned home after spending a few weeks with his cousin, Mrs. Lyle Lawson.

Mrs. John Graham spent a few days recently with her mother, Mrs. Geo. May.

Mr. and C. Friars spent Sunday with Mrs. I. Wilson.

Mr. and Mrs. D. McFaul spent Sunday at Mr. William Miller's.

The stork left a fine baby girl at Mr Wm. Fitzhall's.

A number from here attended camp meeting at Oak Lake on Sunday.

CARMEL.

Service was well attended on Sunday evening in our church.

Miss Wanda Reid has returned home after visiting her friend, Miss Olive Honeywell, of Caniffon.

Mrs. Ashmore of Belleville, visited at Mrs. W. Reid's a few days recently.

Mrs. A. Hailstone and Master Dean, of Lakeseed, Alberta, visited at the home of Mrs. F. Sullivan's one day last week.

Mr. and Mrs. Albert Weir spent Sunday with the former's parents, Mr. and Mrs. G. Weir of Moneymore.

Miss F. Fraser has returned to her home at Toronto after a couple of weeks visit with friends here.

Mr. and Mrs. A. Latta of Eddison, spent a couple of days at the home of Mr. F. Sullivan last week.

Mr. Chas. Brintnell has purchased a new car.

Mrs. J. LaTonna and Miss F. Fraser visited their friend, Miss May Clarke, one day last week.

Mrs. W. Simmons visited Sunday with her parents at Madoc.

Rev. McMuller, pastor, conducted services in this church on Sunday evening.

A goodly number from this locality attended the tent meeting at the Oak Hill pond on Sunday.

Mr. and Mrs. E. B. Horton attended the funeral of the late Mr. Ashley at West Huntingdon on Saturday.

Mr. R. Jary spent the week-end in our neighborhood.

Mrs. C. R. Foster is spending a few days visiting friends in Belleville.

Mrs. W. C. Reid and Mrs. J. Patterson attended the funeral of Mrs. Mickinson of Stirling on Monday.

Mr. Arnold Vandewater and family visited at Mr. E. S. Gilbert's on Sunday evening.

Mrs. J. V. Ketcheson is visiting her daughter, Mrs. H. Hominn.

Mr. and Mrs. Barnhill, Latta, spent Sunday at Mr. Roper's.

TURNER SETTLEMENT

Mr. and Mrs. Hazen of Kitchener, have returned to their home after spending a couple of weeks with the latter's parents, Mr. and Mrs. Martin Hough.

Mr. and Mrs. Chas. Spencer and family spent Sunday at their respective home here.

We are pleased to welcome Mr. and Mrs. B. O. Lott as neighbors in our community, Mr. Lott having purchased the Hagerman property.

The regular monthly meeting of the Ladies Aid was held on Thursday at the home of Mrs. L. D. Reid.

Miss Mollie Lloyd of Belleville, is visiting Miss Mollie Hamilton for a few days.

SOLDIER'S SWEETHEART GETS HIS FORTUNE

Wounded Hero Had Almost Reached His Fiance a Side Week Death Called

KINGSTON, Aug. 8.—With the death of Pte. Galloway on the hospital train between Halifax and Point Levis on Sunday morning, Miss Marie Villard, formerly of Place d'Armes street, Kingston, but now of Napanee, was made the heiress to a fortune of about $50,000.

The story is a romance of the war, the young soldier meeting the heiress in Kingston while he was training in an artillerymen for overseas service. Correspondence followed, and finally his wounds which brought him his return to Canada. The tragic part is his death after having travelled thousands of miles on the way here.

Pte. Galloway was a Toronto boy who enlisted in the famous 22nd Battery which mobilized here, and after training at Tete de Pont Barracks went overseas. During the time the battery was in Kingston Pte. Galloway met Miss Villard and the two became great friends. When he went overseas the friendship was kept up by writing. He was severely wounded some time ago and his return to Canada was ordered. With the party of returned men which arrived here early Monday morning he left Halifax. Before Point Levis was reached he took a turn for the worst and passed away. His body was taken from the train at Montreal and the remains interred there.

His will which was made before leaving for France, stated that the entire estate was to be left to his girl friend. The estate consists of $37,000 in negotiable securities, and two acres of land now under cultivation in the north-west together with a herd of over 1,000 sheep.

If Pte. Galloway had have lived, he would throughout his life have received a pension of $800 a year from the decorations which he received for his gallant work. He wore the Victoria Cross, the French Legion of Honor and the Belgium Royal Victoria Cross with four bars.

BROCKVILLE FERRY BOAT SOLD

The United States War Department has purchased the steamer John Webster, one of the finest boats on the St Lawrence River engaged in the ferry service between there and Morristown. It is understood the sale was made at upwards of $40,000. The Webster will be taken down the St. Lawrence, and around by the Atlantic to the Delaware River, where it is proposed to use it in connection with ferrying soldiers of Fort Dupont. The boat was launched only in April last, and was the product of the Brockville-Morristown Transportation Co. Another boat owned by the company will take her place on the ferry.

Here is dance music you can't resist!

MUSIC that just *lifts* you, carries you along—music that leaves you breathless and longing for more: *that's* a Columbia Record for the dance!

Listen to any one of these records—and you'll want to do something more than listen. You'll want to get up and DANCE!

A5815 12 inch $1.25 — THE MURRAY WALK. Fox-trot. Prince's Band. THE GIRL ON THE MAGAZINE. Fox-trot. Prince's Band.

A5814 12 inch $1.25 — OH! JOE WITH YOUR FIDDLE AND YOUR BOW, YOU STOLE MY HEART AWAY. One Step. Prince's Band. EVELYN. One Step. Prince's Band.

A5816 12 inch $1.25 — BABES IN THE WOOD. Fox-trot. Prince's Band. LOVE ME AT TWILIGHT. Fox-trot. Prince's Band.

The J. M. GREENE Music Co., 316 Front Street, Belleville.

UNION BANK OF CANADA

Exceptional Banking Facilities

The thorough organization of the Union Bank of Canada, covering the Dominion with over 300 Branches, and reaching the rest of the world through Agents and Correspondents, provides splendid banking facilities for its customers, whatever may be their business or private needs.

Why not take advantage of this service?

BELLEVILLE BRANCH, J. G. Moffat Manager

Doctors Recommend Hardwood Flooring.

Because it is the most sanitary and healthy flooring obtainable.

It cannot harbour dust and dirt like old style carpets.

It is easy to keep clean. It adds beauty, distinction and value to every room.

What's more, it costs less to buy and lay Beaver Brand hardwood floors than it does to buy carpets.

We'll prove this to you if you'll ask us for quotations.

ARTHUR A. SILLS, R. F. D. NO. 2, BELLEVILLE — AVONDALE 2 MILES FROM BELLEVILLE ON FRONT ROAD. PHONE 18-23.
19-Gandy Bstons.

After taking 1000 ZUTOO TABLETS Says they are Harmless

Mrs. (Dr.) Shurtleff, of Contlook, says "Zutoo Tablets must have cured 500 of my headaches, for I have taken 1000 tablets. After trying every remedy within reach, I discovered them all four years ago for ZUTOO, which I have taken ever since.

I find the tablets a harmless and efficient cure for all kinds of headache."

25 cents per box—at all dealers.

Many Thousand Farm Laborers Wanted

For **Harvesting in Western Canada**

"Going Trip West"—$12.00 TO WINNIPEG. "Return Trip East"—$18.00 FROM WINNIPEG

GOING DATES

AUGUST 1st and AUGUST 15th — All stations in Ontario West of Smith's Falls inclusive and including Toronto on Lake Ontario, Stayner Line and Havelock-Peterboro' Line; also from stations between Kingston and Smith's Falls, and from stations on Toronto-Sudbury direct line. From stations on Bath Branch. From stations on Main Line, Bessemer to Trenton, inclusive. From stations Bath Junction to Deseronto inclusive. From stations Wolfe Island to Kingston, Ont., on Owen Sound, Walkerton, Teeswater, Wingham, Lucknow, Goderich, St. Mary's, Port Burwell and St. Thomas branches, and stations Toronto and North to Bolton, inclusive.

AUGUST 2nd and AUGUST 16th — From stations West and South of Toronto up to and including Hamilton and Windsor, Ont., on Main Line, Suspension Bridge to Windsor, inclusive, Port Dalhousie to St. Catharines, Welland, Port Colborne, Fort Erie, St. Thomas, Tillsonburg, Port Stanley, Port Burwell, Port Dover, Brantford, Goderich, St. Marys, Port Burwell and St. Thomas branches, and stations Toronto and North to Bolton, inclusive.

SPECIAL THROUGH TRAINS

Further particulars from S. BURROWS, Canadian Pacific Ticket Agent, or W. B. HOWARD, District Passenger Agent, Toronto.

Daily Intelligencer.

Printed and published every afternoon (Sundays excepted) by The Intelligencer Printing and Publishing House (Limited), in the City of Belleville, County of Hastings, Province of Ontario, at their office, Nos. 331 and 333 Front St., Belleville.

BOWLBY, Publisher.

RATES OF ADVERTISING.

Measurement: Agate—14 lines to the inch. Reading advertisements 10c. per line. Reading advertisements 5c. per line insertion, 50 per line subsequent insertions. Display advertisements, 20 cents per line. Contract rates: Minimum space, 1 inch. Birth, Marriage and Death notices, 25 each insertion. Death or funeral notices, either singly or combined, $1.00. Notices of entertainments will be found elsewhere. Parliamentary and Municipal, 25 per line. Parliamentary and Municipal advertisements will be found elsewhere. Parliamentary and Municipal, 25 per line. The Intelligencer reserves the right to revise all advertisements.

SUBSCRIPTION RATES.

(Daily Edition)

One year, delivered in city $3.50
Six months, per order or per carrier 1.75
One year by mail or rural route 2.50
One year to U. S. A. 3.50

(Weekly Edition)

One year, if paid in advance $1.00
Six months, if paid in advance 0.50
One year to U. S. A. 1.50

All above subscriptions payable in advance or an additional amount of 50 per cent will be added.

THE CONSPIRACY SPREADS

The political conspiracy of Quebec to use "The Bloody Key" to open the doors of office and place that idol of French-Canadians, Sir Wilfrid Laurier, again at the head of Canadian affairs, as a non-conscription, non-imperial Premier, becomes more visible every day, as the plans of the political gunmen unfold. The great Liberal convention at Winnipeg was very carefully undermined and loaded for Laurier by the Laurier-Quebec machine and conscription Liberals were greeted with a well-planned political demonstration to boost Laurier and Oliver. The political tom-toms beat with noise and fury to drown all thoughts of the war and play an accompaniment to the one thought which the machine wished to dominate the convention—"Win the election with Laurier!"

The representatives of Canadian newspapers, Liberal and Conservative, were disgusted at the bald attempts to stampede the convention and substitute politics for patriotism, and voted their feelings in no uncertain manner in despatches to their papers.

The correspondent of the Toronto Star (Liberal) candidly states that the machine Liberals boldly planned to stampede the convention as part of a political conspiracy hatched in Quebec and including an alliance with the West with the object of restoring Laurier to power, giving Quebec what it wants and also favoring the West, while Ontario is to be crushed and humbled between the two controlling political sections.

Conscription is to be sacrificed and patriotism is to be scrapped if this political conspiracy succeeds, and the brave boys fighting for Canada on the bloody fields of Flanders are to wait in vain for the reinforcements from Laurier's volunteers.

"Is the "Bloody Key" to continue to drip with the blood of heroes while Canada is prostituted by political conspiracies?

The correspondent of the Liberal Toronto Star, after viewing the spectacle of political trickery at Winnipeg, wired his paper yesterday as follows:

The Conspiracy.

The more the political situation here is investigated, the more apparent it becomes that partizanship is in control, and that public interest is to be sacrificed to sectional and party interest, if certain powerful factors in the convention have their way.

The fact appears to be, unexpected as the thing may seem, that there is in prospect a bargain between Liberalism of the West and Liberalism of Quebec, whereby Sir Wilfrid Laurier is to be endorsed, and, if possible, returned to power. This bargain, a conspiracy in the name of party against the proposal for a Union Government, may be briefly outlined as follows: The West is to bring forward a very radical program of fiscal and other reform. This is to be presented tomorrow with great acclaim. It is to form a smoke-cloud, behind which the sacrifice of conscription sentiment will be attempted.

It will be passed with little opposition. In itself, it will be all that is praiseworthy. No Liberal need be ashamed to subscribe to it. In its essence it may be rather radical for Quebec and the Maritime Provinces, but there will swallow it, because there is to be a quid pro quo. That quid pro quo will consist of a virtual surrender to the party of Quebec and the Maritime Provinces as regards the war. It does not follow that disloyalty such as is talked in Quebec will be talked in Winnipeg. It does not follow that reluctance to send more recruits will be manifested by the speakers. On the contrary, there will be win-the-war addresses of the most eloquent kind. There will be the most extreme enthusiasm for augmenting Canada's forces at the front. But the drift of opinion will gradually be brought around to this, that the Borden Government cannot enforce conscription against Quebec; that with Laurier in power the needed recruits can be secured by the voluntary system, and that, in brief, it is better to get what can be got by these means that to invite national disintegration. These arguments are not new. They are the same as have been presented time and again by Quebec members at Ottawa. The only difference in the pill is that it will now have a different colored sugar coating. Its effects will be the same.

Cloaked in National Unity.

The convention will not mention any such bargain as has been outlined, unless, of course, some of the conscriptionist Liberals mention it. The thing will be done, ostensibly, in the name of national unity, although it is conceived in the name of party unity. The bargain seems to leave Quebec out, but the large gainers count upon labor and agricultural elements holding Ontario pretty nearly as at present, while the West, with its twenty-two new seats, joined by a solid Quebec and nearly solid Maritime Provinces carries Sir Wilfrid on to victory. That is the program of the men who are trying to manipulate the convention.

Manitoba to Hold Aloof.

Manitoba delegates may form to some extent a barrier to their success, unless these are influenced by the pro-Laurierites from Saskatchewan, Alberta and British Columbia who are pouring into the city. The Alberta delegates are strongest for Laurier and a bargain. They will be led by Messrs. Cross and Boyle, the latter Minister of Education. To what extent Manitoba can stand out against this combination is questionable. The convention, by its very composition, lends itself to party manipulation.

Surrender to Quebec.

It was hurriedly called. The delegates are, therefore, in most cases, members of party executives—the very men whose influences would be eliminated by a union of parties for win-the-war purposes. It is not natural to expect that all of these men will willingly sacrifice themselves on the altar of their country's welfare. They are first of all politicians, and politicians they will remain, salving their consciences with the oft-repeated argument that the only hope for securing recruits peaceably lies in a Laurier victory and a strong campaign for voluntary recruiting pledged. It will be even hinted in the convention that Sir Wilfrid himself will probably support ultimate conscription if voluntarism fails under his auspices. Sir Wilfrid has never said anything to justify such a belief. The doctrine is all right for the West, but it will not be preached in Quebec.

Change Only Hope.

There is always the possibility of a change overnight. It is to be borne in mind that the delegates, or the majority of them, at least believe in conscription. If better influences could prevail, if Hon. J. A. Calder would come out, not as he is expected to come out, but as a strong supporter of union Government; if he were joined by Attorney-General Hudson of Manitoba, who is chumming with pro-Laurierites but may possibly be against them—if these things were to happen, the convention might be swayed to take a different line.

Today the Winnipeg convention promises to be a triumph for the party leaders.

CALL TO THE HARVEST FIELDS.

The greatest question before the people of Ontario today is how to save the crops. The farmers have worked early and late to produce a bumper harvest, and although short-handed have succeeded, and Ontario has perhaps the greatest crop in its history.

With so many of the young farmers in uniform or working in munition factories the farm labor question became more acute than ever and many a farmer has overtaxed his strength in trying to harvest his farm produce a record crop.

The harvest is ready and an appeal for help has gone forth to the city dwellers to come out in the country and help save the crop for the benefit of Canada and the Allies. Patriotism, pleasure and profit can be combined by working in the harvest fields—better than soldiers' wages are paid and the Ontario government pays railroad fares both ways for those volunteering for farm service.

Many are enlisting in Toronto and other centres for farm work. What will Belleville do?

The call is urgent, and should receive the earnest attention of retired farmers, ex-farmers, clerks, mechanics, business and professional men—anyone who can possibly break away from the usual and enjoy the unusual for a few weeks.

All those who wish to enlist for farm work should leave their names with Mr. W. N. Ponton Secretary of the Belleville Board of Trade, who will make the necessary arrangements.

Crisp Comment

Grouchy dyspeptics who have squandered many dollars in medicines which have failed to remove the difficulty, should try the great healer, fresh air, sunshine, hard work and refreshing sleep. Enlist for farm work and see what the pure air, wholesome food and exercise will do?

A resolution recommending that alien enemies be not allowed to vote in Canada during the war was interrupted by the resolutions committee at the wine-bee-war convention in Toronto last week. Laurier must have had some friend in the committee for he announced in Parliament that he wants the aliens to vote. He knows they would vote for him.

Toronto has its busy Yonge street, but it has nothing on Belleville's busy Front street, especially when the Saturday traffic rush is on with hundreds of farmers' autos and wagons passing along the busy thoroughfare and kept straight by an efficient traffic officer stationed at the intersection of Front and Bridge streets.

Mayor Ireland, of Trenton, is in favor of the good roads system, at ways has been, but is now more convinced than ever that the salvation of Canada depends largely upon a good roads system. The Mayor of Trenton saw a great light, in fact saw a vast constellation of dancing lights one day this week when his auto struck a bump in the road, unchanted and unmarked. His friend, Mr. Arnott of Toronto, who sat beside him before the bump, and passed him going up through the roof of the auto, also saw the display of fireworks and, of course, he knew the good roads from one, heretofore and forever. Both gentlemen are nursing painful bruises as the result of their experience, but refuse to be interviewed on the ground that the language at their disposal is not sufficiently expressive to adequately picture their feelings.

AN IMPORTANT LETTER FROM NIAGARA FALLS.

"I was suffering and out dragging around. My head could scarcely support it. My back and hips ached. I had read about "Favorite Prescription" and I got one to try. I used four bottles and the results were surprising. I got strong, my nerves, my appetite improved and I felt like a new girl soon. It is the best medicine for women I know of."—Mrs. A. C. Bauer, 30 Clifton Ave., Niagara Falls, Ont.

There is nothing that will bring comfort and renew hope to the invalid so quickly as this medicine. When the forces are at a low ebb and everything seems useless, a ray of joy and assurance will stimulate the weary body to fresh effort and energy. A letter from a loved one has turned the tide in many a dispe of sickness.

Doctor Pierce, of the Invalids' Hotel, Buffalo, N. Y., has good news for every suffering woman. Write him to-day and tell him your troubles, and he will send you free of charge, advice to restore you to health and bring back the roses to your cheeks; and without question, his "Favorite Prescription" has been the means of thousands of suffering women. Many grateful patients have taken Dr. Pierce's advice.

Mothers, if your daughters are weak, lack ambition, are troubled with headaches, nervous and are pale and sickly, Doctor Pierce's Favorite Prescription is just what they need to surely bring the bloom of health to their cheeks and make them strong and healthy.

It is not a secret remedy because its ingredients are printed on wrapper. Sold in either tablet or liquid form.

Blind Trooper Mulloy To Be A Candidate

OTTAWA, Aug. 8.—Colonel Lorne Mulloy, better known as the "Blind Trooper," is being talked of as a possible candidate of the Win-the-War Party in Dundas County to succeed Hon. Andrew Broder, who is retiring from Parliament owing to illness, and will be found a candidate at the coming election.

"Trooper" Mulloy is a native of Dundas county, and makes his home at Iroquis in that riding. He has been a prominent figure in the Winnipeg Wap movement during the west in the interests of that cause.

He is an able speaker and has taken a prominent part in recruiting campaigns since the outbreak of the war. He was President of the Eastern Ontario Speaker's Recruiting League.

If he enters the field it will be as a candidate of the new Union War Government which Ottawa anticipates will be formed.

PUT IN THE CLINK FOR LIGHTING FAG

COBOURG, Aug. 8.—Gunner C. T. Lapp, editor and proprietor of the British Boeien, who went overseas with the 8th Cobourg Heavy Battery draft, in an interesting letter, written at sea, says:

"Much to my surprise, Col. C. G. Williams (Senior Recruiting Officer) met us, and on Sunday night he delivered his address. Sunday after noon a splendid concert, with a two hour programme, was given, and most of the numbers were encored. We get an inking of the new army life by wireless. The instructors catches a lot of information, but our ship does not send out any messages. The rules governing all soldiers are very strict. For instance, a man was put in the clink a few nights ago for lighting a cigarette after the Bugles hour. The catables are of very good quality, and plenty of them.

CASPIAN WILL LAY UP AT PICTON

KINGSTON, Aug. 8.—The steamer Caspian which for many years was a fixture at Kingston, but of late out of Kingston, is to be taken to Picton for winter quarters. The steamer has been laid up for two years at the C.P.R. wharf owing to the smaller patronage given to the river excursion boats.

The steamer Water Lily arrived in port to receive repairs and to tow the Caspian up to Picton. The Caspian is too big, however, and another boat will have to be requisitioned for the purpose. The steamer New Island Wanderer was taken up several weeks ago.

The Point's Corner

Can-Can in Three Cantos

(St. Louis Post-Dispatch)

Do you know old Hi Costa,
The grocery man,
Who sells cheese and crackers
And beans in the can,
Macaroni, spaghetti,
Dill pickles and rice?
Dried apples and pumpkins—
And ham by the slice.

If you know old Hi Costa,
Then you know the man
Who is looking the price
On the stuff in the can
So take this advice:
From your old Uncle Dan—
Tell your wife that she's canning
To can all she can.

Let those who can can
Can all they can can,
And they should teach others
So they too, can can;
For those who can can,
If they can all they can,
Can can all Hi Costa,
The grocery man.

—Dan Ford.

GRAND TRUNK RAILWAY SYSTEM

SPEND YOUR VACATION in the
MUSKOKA LAKES
ALGONQUIN PARK
MAGANETAWAN RIVER
LAKE OF BAYS
KAWARTHA LAKES
GEORGIAN BAY

All reached via Grand Trunk Ry. Round trip tourist tickets now on sale from stations in Ontario at very low fares with liberal stopover privileges.

Get your tickets, parlor car seats or sleeping car berths in advance. Full particulars and tickets on application to

J. D. C. THOMPSON, City Agent, 30 Bridge street.

T. H. Coppin, Depot Agent.

RAILWAY TRANSPORTATION

RAILWAY TIME TABLE GRAND TRUNK RAILWAY.

Time of departure from Belleville Station.

Going East.

No. 12—12.39 a.m.—Mail train daily.
No. 14—2.50 a.m.—Fast train Sundays only.
No. 32—5.35 p.m.—Local passenger, daily except Sunday.
No. 6—11.19 a.m.—Mail and Express, daily.
No. 16—12.16 p.m.—Express daily, except Sunday.
No. 28—3.15 a.m.—Mail and Express for points east daily.
No. 12—4.35 a.m.—Limited Express, daily.
Local—7.45 a.m. returning leaves Toronto at 4 p.m. arriving at Belleville 9.25 p.m. daily except Sunday.
No. 27—11.10 a.m.—Passenger, daily except Sunday.
No. 1—3.05 p.m.—International Limited daily.
No. 7—4.50 p.m.—Mail and Express daily.

BELLEVILLE and PETERBOROUGH

Going West.

Leave Ar. Peterboro
Mail ..... 8.00 a.m. 9.00 a.m.
Passenger ..... 6.00 p.m. 8.50 p.m.
Going East.
Arrive Lv. Peterboro
Mail ..... 10.15 a.m. 11.15 a.m.
Mail ..... 4.15 p.m. 1.30 p.m.

BELLEVILLE AND MADOC

Going North
Arrive Lv. Madoc
Mixed ..... 12.15 p.m. 1.50 p.m.
Mixed ..... 6.30 p.m. 7.50 p.m.
Going South
Arrive Leave Madoc
Mixed ..... 4.50 p.m. 3.30 p.m.
Mixed ..... 9.15 a.m. 7.45 a.m.
None of the above trains run on Sunday.

CANADIAN PACIFIC RAILWAY

General Change of Time, Jan. 14, 1917
Going East.

CHICAGO-MONTREAL THROUGH SERVICE

	"Canadian" Daily	"Wolverine" Daily
Leave Toronto	8.15 a.m.	11.30 p.m.
Leave Belleville	12.50 p.m.	3.15 a.m.
Arrive Montreal	8.30 p.m.	8.55 a.m.

Going West.

MONTREAL-CHICAGO THROUGH SERVICE

	"Canadian" Daily	"Dominion" Daily
Leave Montreal	3.45 a.m.	10.00 p.m.
Leave Belleville	8.18 p.m.	4.00 a.m.

CANADIAN NORTHERN RAILWAY

For Toronto and intermediate points, 4.20 a.m. daily except Sunday; 7 a.m. daily except Sunday, and 4.10 p.m. daily. For Trenton, Ottawa, Montreal and intermediate points; 7 a.m., 1.10 p.m., 4.20 p.m., except Saturday and Sunday; 2 p.m. and 8.10 p.m. Saturday only.

For Marmora, Bancroft and intermediate points; 7.00 a.m. except Sunday.

For Deseronto, Napanee and Camp Mowat; 7.00 a.m. except Saturday; 1.10 p.m. except Sunday; 4.10 p.m. except Sunday; 8.10 p.m. except Saturday and Sunday.

For Frankford, Marmora and Cox Hill and intermediate points; 7.00 a.m. and 1.10 p.m. except Sunday.

For Napanee, Deseronto and Kingston 7.00 a.m. and 8.10 p.m. except Sunday.

For Smiths Falls and intermediate points; 7.00 a.m. except Sunday; 1.10 p.m. except Saturday and Sunday; 4.10 p.m. except Sunday; 1.25 p.m. Sunday only.

O'Keefe's Ale, Lager and Porter.

NOURISHING AND REFRESHING

Malt, Hops and Pure Water.

For luncheon, dinner or bedtime. More healthful than tea or coffee

REMEMBER the name when ordering 2 dozen quarts, Assorted, $3.50

W. A. RODBOURNE

Bell 'Phone 94. Phone 97.
Agent Dominion.

NEW DUNHAM, OSSOURG.

Tommy Green, Proprietor.
Refurnished and Decorated
$1.00 Per Day.
Best Wines, Liquors and Cigars
Auto Parties a Specialty with Garage Connections.
Open all Year Round.

The TRANSCONTINENTAL

Lv. TORONTO 10.45 P. M. TUESDAY, THURSDAY AND SATURDAY
Ar. WINNIPEG 4.30 P. M. THURSDAY, SATURDAY AND MONDAY

Connections at Winnipeg for all Points in Canada.

HOMESEEKERS' EXCURSIONS to Pacific Coast Points

EVERY TUESDAY UNTIL OCT. 9TH, 1917

Low Fares Good for Two Months. Stopovers Allowed Both Ways.

Time Table and all information from any Grand Trunk, Canadian Government Railway, or T. & N. O. Railway Agent.

Belleville Business Directory

The Professional Men of our City will find under this head an exceptionally advantageous investment, the returns likely obtained making the extremely moderate rate of $6 per annum. By consulting our price list in another column or calling at The Intelligencer Business Office, full information may be obtained.

MUSICAL

WHEATLEY Music Studios

34 Bridge St., Phone 448.

Occupied by one of the most prominent teachers of Music in Canada. Beginners to Graduates.

100 Pianos. Accessories 1916-1917.

RE-OPENS SEPTEMBER 4th.
BERNERT WHEATLEY, Dir. Music.
A.R.C.M.
Assisted by S. A. TUCK, A.R.C.M.

INSURANCE

GREAT WEST LIFE ASSURANCE COMPANY OF CANADA

OFFICE: 8 CAMPBELL ST.
Geo. A. Reid Geo. W. Anderson
District Agent General Agent

C. R. HAM,

Representing Great General Agent for the Mercantile Casualty Co.
Risk and Accident Insurance also
Fire and Life and Plate Glass Accounts Collected.

LEGAL

Porter, Butler & Payne

BARRISTERS, SOLICITORS, NOTARIES, ETC.
E. Guss Porter, K.C., M.P.
E. G. Butler, K.C. H. J. Payne.
Money to loan on Mortgages and Securities.
Offices—319 Front St., Belleville, Ont.

WM. GARNAW,

Barrister, etc.
Deputy Crown Attorney.
Office: Court House.
Phone, 102. Hours, 10.

NORTHRUP & PONTON

Barristers, Solicitors, Notaries Public, Conveyancers, etc. Office: North Bridge Street. Solicitors for the Merchants Bank of Canada and the Bank of Montreal. Money to loan on mortgages.
W. B. NORTHRUP, K.C., M.P.
W. N. PONTON, K.C.
R. D. PONTON.

MALCOLM WRIGHT

Barrister, Solicitor, Notary Public, etc. Office: 15 Campbell St., Belleville. Money to loan at lowest rates.

MIKEL, STEWART & BALLIN

Barristers, Solicitors, etc., Belleville, Madoc and Tweed. Solicitors for Molsons Bank.
W. C. MIKEL, K.C.
R. R. STEWART.
FRANK BALLIN.

W. D. M. SHOREY

Barrister, Solicitor, etc. Solicitor for the Dominion Bank. Office: The Township of Ameliasburg. Money to loan on mortgages on easy terms.
Office: 8 Campbell St., Belleville

FRALECK & ABBOT

Barristers, Etc.
Robertson Block,
Front Street, Belleville.
E. S. Fraleck R. Abbot

MEDICAL

V. BLAKELEY, M.B., M.D.C.M., L.M.C.C.

Physician and Surgeon
111 VICTORIA AVENUE, Cor. WELLINGTON, PHONE 34.
Hours to 9.30 a.m.; 1 to 4 and 7 to 8 p.m.

DR. J. J. ROBERTSON

Physician & Surgeon
Diseases of Women and Children a Specialty.
Office and Residence at the late Dr. Mather's, 317 Pinnacle St. Telephone 274.

BUS, AUTO AND CABS

ASSELSTINE'S

MOTOR BUS, CAB & AUTO LIVERY

Special cabs, Brougham, and carriages, all rubber tired, for weddings, private driving or funerals. Best motor hearse in town. Office and stables, cor. Moira and Coleraine Streets. Tweed stage in connection. Phone 239.

LAUNDRY

QUINTE LAUNDRY

Work done by the Quinte Laundry is guaranteed to be satisfactory in every way. Shirts, Collars and Cuffs our specialty. Family work done by the dozen. W. Vallance, Mgr. Phone 830

MONEY

MASSON

Private money to loan on mortgages on farms and other real estate, at lowest rate of interest on farms in small instalments to suit purchaser.

S. Masson,
Barrister, etc.

Bank of Commerce Building, corner of Front and Campbell streets, Belleville.

OSTEOPATHY

B. E. MARSHALL, D.O.

Osteopathic Physician
Successor to Dr. Kimmel,
Office, 231 Front St.
Phone 209.

FARM INSURANCE

FRAME BUILDINGS

75c to $1.00 ..... $100.00

BRICK BUILDINGS

50c to 75c per $100.00

Reduction of 10c for lightning rods or Metal roof. Why pay higher rates when you can get cheaper rates and Company guaranteed.

Bring in your policies and let me quote many rates before you renew your insurance.

CHANCEY ASHLEY

BELLEVILLE, 290 FRONT ST.

R. H. KETCHESON

Agent for
Live Stock Insurance; Canadian Live Stock Insurance Co.; Inter-State Queen Fire Insurance Co.; Fort Railway Accident Insurance Co.

ROBERT BOGLE

Mercantile Agency
Insurance, Real Estate, Loans Negotiated, Accountant, Auditor.
Estates Managed.
Office: 32 Bridge St.

FOR SALE

Ten acres good garden and fruit farm with greenhouse 175 feet by 25 feet. Good buildings, modern, with water supply 1½ miles east of Belleville. Apply J. Doxsee, Belleville, Ont.

SYNOPSIS OF CANADIAN NORTH WEST LAND REGULATIONS.

The sole head of a family, or any male over 18 years old, may homestead a quarter section of available Dominion land in Manitoba, Saskatchewan or Alberta. Application must be made in person at the Dominion Lands Agency or Sub-Agency for the District. Entry by proxy may be made at any Agency, but not Sub-Agency, on certain conditions.

Duties—Six months' residence upon and cultivation of the land in each year for three years. A homesteader may live within nine miles of his homestead on a farm of at least 80 acres, on certain conditions. A habitable house is required except where a permanent residence is maintained.

In certain district a homesteader in good standing may pre-empt a quarter section alongside his homestead. Price $3.00 per acre.

Duties—Six months residence in each of three years after earning homestead patent; also 50 acres extra cultivation. Pre-emption patent may be obtained as soon as homestead patent, or certain conditions.

A settler who has exhausted his homestead right may take a pre-emption quarter section alongside his homestead. Price $3.00 per acre. Duties—Must reside six months in each of three years, cultivate 50 acres extra and erect a house worth $300.

The area of cultivation is subject to reduction in the case of rough, stony or broken land. Live stock may be substituted for cultivation under certain conditions.

W. W. CORY, C.M.G.
Deputy Minister of the Interior.

N.B.—Unauthorized publication of this advertisement will not be paid for.

Alvinston Council will place speed limit boards on all roads leading into the town.

Have The Intelligencer sent to your home address.

When the Thermometer Registers This

Labatt's Special Ale

Will Make It Seem Like This

SERVE IT COLD — DRINK IT COLD

John Labatt, Limited, Est. 1832, London, Canada

HARVESTERS READ THIS.

The best way to the Harvest Fields of Western Canada is by the Canadian Northern Railway. Special through trains will be operated from Toronto, to Winnipeg on Excursion Dates. The equipment will consist of electric lighted colonist cars and lunch counter cars specially designed to cater to the needs of large bodies of men at moderate rates. West of Winnipeg the demand for labor is great, along the lines of the Canadian Northern Railway and the wages are correspondingly high. All particulars from S. M. FISKE, Station Agent, or V. NICHOLSON, City Ticket Agent or General Passenger Depts., Montreal, Que. and Toronto, Ont. a3-f.f.d.

DELIGHTFULLY COOL ON THE GREAT LAKES

Fort McNicoll, a short pleasant journey via Canadian Pacific Railway, is the Gateway to the Great Lakes. Steamship Express leaves Toronto 3 p.m. each Wed. and connects at Fort McNicoll with either steamship "Keewatin" or "Assiniboia" for Sault Ste. Marie, Port Arthur or Fort William. Particulars from Canadian Pacific Ticket Agents or W. B. Howard, District Passenger Agent, Toronto, Ont. S. BURROWS, City Agent.

J13ott41b

THOUSANDS OF MEN REQUIRED FOR HARVESTING IN WESTERN CANADA

Thousands of Men are required to help in the great work of harvesting the Western crop. The task of transporting to the West this great army of workers will fall to the lot of the Canadian Pacific Railway.

Excursion from points in Ontario to Manitoba, Saskatchewan and Alberta, will be run, and special trains operated, making the trip in about thirty-six hours, without change or transfer.

"Going Trip West," $12.00 to Winnipeg.

"Returning Trip East," $12.00 from Winnipeg.

Consult C.P.R. Agents regarding transportation west of Winnipeg.

GOING RATES

August 22 and 30—From Toronto, Sudbury Line and East, but not including Smith's Falls or Renfrew, also from Main Line Points of Sudbury to, but not including, North Bay.

Further particulars from S. BURROWS, Canadian Pacific Ticket Agent, or W. B. Howard, District Passenger Agent, Toronto. a5-f.f.

"A CHANGE FOR THOSE GOING WEST—HOMESEEKERS' EXCURSION, via C. P. R.

Homeseekers Excursions to Western Canada at attractive fares each Tuesday until October 31st, via Canadian Pacific the pioneer route to the West. Particulars from any Canadian Pacific Agent or W. B. Howard, District Passenger Agent, Toronto, Ont., S. BURROWS, City Agent.

THE MICHIGAN SPECIAL

Convenient Night Train for Detroit and Chicago.

Particular attention is called to the convenient night train operated via the Canadian Pacific—Michigan Central Route to Detroit and Chicago. Leave Toronto 11.30 p.m. daily, arrive Detroit 7.50 a.m. and Chicago 3 p.m. Electric lighted Standard Sleeping is operated to Detroit. Further particulars from any Canadian Pacific Ticket Agent, or W. B. Howard, District Passenger Agent, Toronto, Ont., S. BURROWS, City Agent.

NEW CANADIAN NORTHERN ROCKIES

If you do not know about the wonderful Mountain scenery including Jasper and Mount Robson Parks, traversed by the transcontinental line of the Canadian Northern Railway between Edmonton and Vancouver get a copy of our handsome descriptive booklet, to be had for the asking from E. M. FISKE, Station Agent, or V. NICHOLSON, City Agent. 19-m, w&f.tf.

Dates For Fall Fairs 1917

Arden ..... Oct. 2
Bancroft ..... Oct. 4 and 5
Barrie ..... Sept. 17—19
Belleville ..... Sept. 10—15
Bobcaygeon ..... Oct. 27—28
Bowmanville ..... Sept. 18—19
Brampton ..... Sept. 11—14
Brockville ..... Aug 30—33
Castleton ..... Oct. 3—4
Centreville ..... Sept. 18
Cobden ..... Sept. 27—28
Cobourg ..... Aug. 24—25
Colborne ..... Sept. 11—12
Cornwall ..... Sept. 6—8
Demorestville ..... Sept. 29
Dungannon ..... Oct. 4—5
Durham ..... Sept 26—31
Fenelon Falls ..... Sept 14—15
Frankford ..... Sept 20—21
Harrowsmith ..... Sept 26—27
Keene ..... Oct 3—3
Kemptville ..... Aug 24—25
Kingston ..... Sept 25—27
Kinmount ..... Sept 14—15
Lakefield ..... Sept 18—19
Lansdowne ..... Sept 20—21
Lindsay ..... Sept 3—8
Madoc ..... Oct 2—3
Marmora ..... Oct 1—2
Maynooth ..... Sept 28
Meaford ..... Sept 27—28
Midland ..... Sept 27—28
Millbrook ..... Oct 2—3
Napanee ..... Sept 13—15
Norwood ..... Oct 9—10
Odessa ..... Sept 27—28
Orono ..... Sept 27—28
Oshawa ..... Sept 19—12
Ottawa (Central Canada) ..... Sept 5—17
Perth ..... Sept 5—7
Peterboro ..... Sept 29—22
Picton ..... Sept 18—20
Port Hope ..... Oct 2—3
Port Perry ..... Sept 13—14
Renfrew ..... Sept 21—21
Richmond ..... Sept 20—23
Robllins Mills ..... Oct 5—6
Shannonville ..... Sept 26—27
Smithville ..... Sept 18—19
Stella ..... Sept 25
Stirling ..... Sept 27—28
Tamworth ..... Sept 28
Toronto (C.N.E.) Augs 25 to Sept 10
Tweed ..... Oct 4—6
Warkworth ..... Sept 26
Wolfe Island ..... Sept 18—19
Wooler ..... Sept 6—7

CANADIAN NATIONAL EXHIBITION

Aug. 25 - TORONTO - Sept. 10

Be a Boss Thus Ordinarily Impossible Each

MOBILIZATION OF NATIONAL RESOURCES

CONFEDERATION SPECTACLE

1200—PERFORMERS—1200

Canada's Story from Birth to Nationhood Dramatically Told

The very Apex of Spectacular Achievement

GIANT LIVE-STOCK AND AGRICULTURAL DISPLAY

Judging Competitions for Young Farmers :: New Farm Crop Competitions :: Extended Classifications and Innovations in All Departments

IMMENSE EXHIBITS OF TRACTORS AND FARM LABOR SAVING DEVICES

ART—Italian, French, Persian, American and Canadian Masterpieces.

MUSIC—Tones Famous Soloists and a score of other leading organizations.

ENTIRE NEW MIDWAY

NATIONAL MOTOR SHOW

FIRST SHOWING OF 1918 MODELS

Greatly enlarged Government and other Exhibits :: War in all its phases :: Model Camp :: Artillery Drive :: Aeroplane Flights :: Scores of surprises in store for old friends and a thousand thrills for new ones.

REDUCED FARES ON ALL LINES OF TRAVEL

FOOD PLEDGE CARDS ISSUED

OTTAWA, Aug. 8.—Adopting the system which has met with such splendid success in Great Britain, and which has been followed by the United States, pledge cards by which it is planned that every Canadian household shall enlist in a vigorous campaign to reduce waste of exportable foods, such as flour and other wheat products, and beef and bacon, have been prepared at the instance of the Food Controller for Canada and will be used in a house-to-house canvass conducted by provincial and local organizations which have been formed in connection with the Food Controller's work. The first shipment of these cards went out from the Government printing bureau today.

The form of pledge is headed by the Canadian Coat of Arms and the words, "Food Service Pledge." Blank spaces are left at the bottom for the name of the housewife and the address. The number of people in the house is also to be inserted. The pledge itself reads as follows:

"Realizing the gravity of the food situation and knowing that Great Britain and our Allies look to Canada to help shatter Germany's threat of starvation, I pledge myself and my household to carry out conscientiously the advice and directions of the Food Controller that requisite foodstuffs may be released for export to the Canadian Divisions, the British forces and people, and the allied armies and navies."

Cards For Windows.

On the other side of the card the householder is requested to hang the pledge in the dining room where the members of the household will be reminded of their obligation daily.

A duplicate card is attached to the original copy by a perforated fold. This duplicate will also be signed by the householder, torn off and returned to the canvasser to be filled at provincial headquarters.

Accompanying the pledge card is a card of the same size to be hung on the front window of each house where the public can see it, and the members of the household may read the imperative reasons for food saving set forth on the back.

Those reasons are signed by Hon. W. A. Hearst, Canadian Food Controller and are headed:

"Help the Fighters to Win." They continue briefly the whole situation of food shortage as applied to Canada and the war, as follows:

"Save Great Britain and our Allies must have 400,000,000 bushels from Canada and the United States. Normal consumption must be reduced by at least 35 per cent., to meet war needs.

"Save beef and bacon—normal consumption must be reduced by at least 25 per cent. to meet war needs

"This demand for these commodities is imperative. The men in the trenches will go hungry if you fail them. Will you let them fight for you and not fight for them?

"You can use substitutes such as other meats, fish, eggs, milk substitutes, barley, etc., with benefit to health.

"When betray your country's cause when you waste food. Over $30,000,000 worth of foodstuffs go into the garbage wagons of Canada every year Such waste in war time is a crime Your loyalty is measurable by your saving.

"Eat perishable foods—Preserve, dry, can, and store the garden truck which has been produced so abundantly this year. By doing so you prevent waste and release storable food for export.

"Victory is dependent upon the extent of your food service."

Dr. J. W. Robertson, chairman of the Central Advisory Council of the Food Controller's office, will organize the canvass to enlist the housewives for the Food Controller's campaign in Eastern Canada, and Mr. G. H. Clark, Dominion Seed Commissioner, will organize the West. Organization is now proceeding in Ontario.

Western Wheat Crop Is Short

Indications now point to a reduction of at least thirty million bushels in the wheat crop of Saskatchewan this year, writes Norman Lambert, special correspondent, of the Toronto Globe, from Regina. The reports received in Winnipeg telling of widespread damage to all the crops by drought have been confirmed here upon investigation. Saskatchewan is the big wheat-producer of the prairies—and of the whole of Canada for that matter—and the present prospect of a light harvest in this province makes the task of the Food Controller in conserving national supplies of flour increasingly difficult.

Out of a total wheat acreage in the three middle western provinces this year of some 13,500,000 acres, Saskatchewan's share amounts to 7,679,000 acres, which is less than that of a year ago by some 800,000 acres. The present estimate of the probable total yield from this year's harvest is 13 bushels per acre. That makes a probable total wheat crop for this one province of slightly more than 99,000,000 bushels. The harvest of 1916 gave Saskatchewan 133,448,000 bushels of wheat. Oats, barley and flax promise to be reduced in equally large proportions to that of wheat.

The reason for the poor showing of all the grains this year is two-fold. In the first place, as expressed in reports of the seeding period, the extreme lateness in the spring season made it impossible for the Western farmer to pay careful attention to the manner in which he placed his seed in the ground. He did not get started seeding until after the first of May, under very ordinary conditions what seeding should be completed in this country by May 15. As a matter of fact, wheat was sown this year in many districts as late as May 24 and June 1.

FROSTS AND DROUGHT

This unusual handicap at the commencement of the season, therefore, made it more imperative than ever that the most perfect weather should prevail during June and July in order that the late-sown crops should develop to the fullest advantage. The second, or growing period in the career of the western grain crop, however, was marked throughout by unfavorable weather. First, there were severe frosts in June, which set the young grain back farther back than ever; and then in July came the excessively hot weather, which soon absorbed the small quantities of moisture supporting extensive areas of crop. The crop that was sown on areas of well-cultivated fallow land has thrived and will yield a good harvest. But the average yield of summer fallow crop this year is only a small proportion of the whole area.

CUTTING STARTED.

Cutting of barley and some blighted fields of wheat has reported already from districts northwest of Swift Current, along the Empress line of the C.P.R., but it is not expected that harvest operations will be generally under way throughout the province until after the middle of the month. There will be many binders at work, however, by August 10.

LABOR SITUATION ANXIOUS

The labor situation is very acute and unless many hundreds of harvesters come into the west from the United States and Ontario, the farmers here will be placed in a most unfortunate position. Three dollars per day for harvesters is the regular wage quotation at the present time.

Crothers To Go Premier Hints

TORONTO, Aug. 7.—Following the report of W. F. O'Connor, K.C., th. cost of living commissioner, Hon. T. W. Crothers has received an intimation from the premier that his services are to be dispensed with, says a dispatch to the Toronto World. He got the intimation indirectly, Sir Robert Borden told the Toronto winthe-war delegation that a labor man will be appointed minister of labor.

It is well known that several months ago when it leaked out that Mr. O'Connor was investigating the cold storage men and that the publication of awkward figures would result, an effort was made to get the inquiry stopped, but the effort was fruitless. The minister of labor was the cost of living commissioner and he went ahead.

Two or three years ago Mr. Crothers wanted to resign and retire into private life, but when the war broke out he was prevailed upon to continue in harness.

KAISER ADMITTED VIOLATION OF NEUTRALITY

PHILADELPHIA, Aug. 8—A hitherto unpublished letter cabled by the German Emperor to President Wilson on August 19, 1914, giving the Kaiser's own version of how he said war he began, will appear in the first published installment of former Ambassador James W. Gerard's "My Four Years in Germany." The document is notable for the plain admission by the Kaiser that his neutrality "had to be violated by Germany on strategical grounds."

The letter is printed as an autograph facsimile of the original document, and words and phrases appear crossed out, interlined and underscored, in the Kaiser's own handwriting. By official request in Berlin, Ambassador Gerard suppressed the message to President Wilson, which the Kaiser gave him for publication Mr. Gerard uses it in his book by special permission of the President.

An Important Correction

One of the hand-written corrections is particularly notable. It appears at the close of the German Emperor's cable letter, and substitutes for the word "knowledge" the word "news"; it thus takes the most important sentence read:

"Instead, he (Sir E. Grey) declared England had to defend Belgian neutrality, which had to be violated by Germany on strategic grounds, news having been received that France was already preparing to enter Belgium and the King of Belgium having refused my petition for a free passage under guarantee of his country's free dom."

Lawrence A. Wilson Co., Limited

MONTREAL

—our wine and liquor business has grown to be the largest in Canada.

—because for thirty years we have insisted that whatever it cost, the customer must be satisfied.

CANADIAN RYE WHISKIES.

Shipped direct from the Distilleries or our Warehouses.

Hiram Walker and Sons, Limited.

Bottles	Old Rye Imperial	Club
12 (1 case)	$8.25	$11.50
6 bottles	4.25	6.25
4 bottles	3.00	4.50

Bottles	Ordinary	Special
12 (1 case)	$9.75	$12.50
6 bottles	5.50	7.50
4 bottles	4.25	5.50

SCOTCH WHISKIES

	Case of 12 Bots.	Case of 6 Bots.
"Five Crowns"—Scrans, Walkes & Co. Shipper: Greenlees Bros.—A Lovely Whisky	$12.00	$6.50
"Fine Crowns"—Scrans, Walkes & Co. ..... Imp. Qts.	17.00	9.00
Gleneagles ..... "S. G. Co." Special Old Selected, Rep. Qts.	13.00	7.25
Scotch Mondamin—10 Years Old —Bottled and distilled by Alexander and Macdonald of Leith	15.00	8.75
"Grand Old Port" — Finest Whisky Imported. Bottled and distilled by Greenlees Bros., Aryjshire.	17.00	9.50

IRISH WHISKIES

O'Brien's "Three Stars."—A beautiful whisky, full strength ..... Rep. Qts.	12.00	6.50
O'Brien's "Three Stars" ..... Imp. Qts.	17.00	9.00
Old Bushmills—Pot Still Flat. The Oldest Pot Still Whisky in the World	18.00	9.50

Bottles	PURE BRANDIES	Case of 6 Bots.	Case of 6 Bots.
	Lagrange & Co. V.O.	$9.00	$5.00
	Winser's "3 Years Old"—A Medicinal Brandy	12.00	7.00
	GINS AND CORDIALS		
	Greenlees' London Dry and Old Tom Gin	9.00	5.00
	Hollands, Yellow Label—Large Quarts, 33 oz.	14.00	7.50
	Hollands, Square Face	10.50	6.75
	Hollands Sloe Gin	12.00	6.50
	Blackberry Brandy—For Summer Allsorts	12.00	6.50

IMPORTED WINES

Port Wine		
Direct from Oporto, Portugal.		
Royal—Genuine Rich Port	9.00	5.00
Old Crusted—Suitable for Vintage	12.00	6.50
Tergedor—Lovely Dinner Wine	15.00	8.00
Sherry Wines		
Shipped by Gonzales & Byass, of Jerez, Spain. "The Premiere Sherry House of the World."		
Rod Label—Fruity	8.00	4.50
Vino de Pasto—Fine and Soft	12.00	6.50
Amontillado—Lovely Dinner Wine	15.00	8.00

WE PREPAY EXPRESS CHARGES on orders of not less than 4 bottles to any point in Ontario, except stations West and North of North Bay to Sault Ste. Marie, for which add 50c. and to points West of Sault Ste. Marie add $1.00 per case.

Lawrence A. Wilson Co. Limited

Offices: 83, 85 and 87 ST. JAMES STREET - MONTREAL

LICENSED BY THE GOVERNMENT SINCE 18 YEARS

Broke Hun Lines In Three Places

Canadian Press Special

PARIS, Aug. 7.—(Official statement.)—There has been fairly resident artillery fighting in Belgium particularly in Bixscoote sector and north of the River Aisne, along the Hurtebis-Craonne front. Infantry was not engaged.

In the Champagne region we penetrated the German lines at three places. This made it possible for us to inflict losses on the enemy and to bring back prisoners.

On the left bank of the River Meuse after a spirited bombardment, German troops this morning delivered an attack between Avocourt Wood and Hill 304. Met by violent fire from our infantry, delivered at close range, our assailants were compelled to return at once to the trenches after suffering perceptible losses.

The Intelligencer will be published on Saturday o'clock on Saturdays during July and August, and will be published at 4 p.m. on Wednesday as usual. The business office will close at 5 p.m. sharp on Saturdays.

Michie, Mara Service is Prompt

GIN.

Gordon's Dry	Case $18.00	
Burnett's Special Dry	6 bot. 10.00	
Gilbey's Old Tom	4 bot. 8.00	
Gilbey's Dry	2 bot. 4.00	
Gilbey's Plymouth		
Coates' Plymouth	Case $18.00	
	6 bot. 9.00	
	4 bot. 6.00	
	2 bot. 3.00	
Rose' Rice Gin	Case $17.00	
	6 bot. 9.00	
	4 bot. 6.00	
	2 bot. 3.00	
Booth's Old Tom	Case $18.00	
	6 bot. 9.00	
	4 bot. 6.00	
	2 bot. 3.00	
Holland Gin	Case 15 qts. $22.00	
John De Kuyper's	1 qt. 11.00	
	4 qts. 8.00	
Melcher's Gold Cross	Case 15 qts. $18.00	
	4 qts. 10.00	
	1 qt. 3.00	

BITTERS.

Vermouth, Italian	Case 7.00	
	6 bot. 7.00	
	4 bot. 5.00	
	2 bot. 3.00	
Vermouth, French	Case 8.00	
	6 bot. 8.00	
	4 bot. 6.00	
	2 bot. 3.00	
Angostura, per bottle	$1.00	
Angostura, delivered with anything else, per bottle	$1.00	

SCOTCH WHISKEY

Andrew Scott	Case $18.00	
	6 bot. 9.00	
	4 bot. 6.00	
	2 bot. 3.00	
Gilbey's Three Gees	Case $18.00	
	6 bot. 9.00	
	4 bot. 6.00	
	2 bot. 3.00	
Grand Old Scotch	Case $17.00	
Dewar's Special	6 bot. 9.00	
Haig's Gold Label	4 bot. 7.00	
Gilbey's Spec Reserve	2 bot. 3.50	
Gilbey's Spec Royal		
King George IV		
Sherriff's Highland Star		
Glencraig		
Wyke & Mackay		
Walker's Kilmarnock		
Begg's Highland		
Begg's Minimum	Case $18.00	
Usher's Special Reserve	6 bot. 9.00	
Dewar's Blue Label	4 bot. 7.00	
Sherriff's V. O.	2 bot. 3.50	
Haig & Haig, Three Star		
John Haig Glenleven		
Dewar's Perfection Special		
Perfection Rare		
Usher's Green Stripe		
Old Mull	Case $18.00	
White Horse	6 bot. 9.00	
Andrew Scott, Quart Flasks	4 bot. 7.00	
Dewar's Special Liqueur	2 bot. 3.50	
Gilbey's Old Liqueur		
Kilmarnock Red Label		
Kemil for rheumatism or money order, if you send cash, register the letter. Assorted orders are put up on the same price of the same number of bottles of each kind of liquor. For example, a four-bottle assortment—

1 bottle Gin, at $4.00 for 4 bottles	$1.00
1 bottle French Vermouth, at $4.00 for 4 bottles	.50
1 bottle Rye Whisky, at $4.00 for 4 bottles	1.00
Four bottles assorted	$3.75

Bulloch Lade Gold Label	Case $21.00	
Haig & Haig Five Star	6 bot. 12.00	
	4 bot. 8.00	
	2 bot. 4.75	
Dewar's Extra Special Liqueur	Case $22.00	
Mitchell's Quart Flasks	6 bot. 12.00	
	4 bot. 8.00	
	2 bot. 4.50	
Kilmarnock Black Label	Case $22.00	
Peter Dawson Old Curio	6 bot. 12.00	
	4 bot. 8.00	
	2 bot. 4.75	
Haig & Haig Pinch Bottle	Case $22.00	
Haig & Haig Dimple	6 bot. 12.00	
	4 bot. 8.00	
	2 bot. 4.75	

SCOTCH WHISKEY

ON DRAUGHT—Put up in Quart Oval Flasks.

Fine Old	1 gal. $6.00	
	2 gal. 11.00	
Extra Fine	1 gal. 7.00	
	2 gal. 13.00	

CANADIAN WHISKEY

Cased Goods

Walker's Old Rye	Case 6 bts 4 bts 2 bts	
Seagram's One Star	$9.25 $6.25 $4.00	
G. & W. Rye	9.00 6.00 3.75	
Walker's Imperial		
Royal Reserve	10.00 6.00 4.00	
Seagram's Three Star		
Corby's Special Reserve	11.00 6.25 4.75	
G. & W. Special		
Seagram's 83	12.00 7.00 5.00	
Seagram's White Wheat		
Walker's Club	12.00 7.00 5.00	

ON DRAUGHT—Put up in Quart Oval Flasks

Old Rye	1 gal. 6.00	
	2 gal. 11.00	
Old Malt	$28.00 $5.00 $4.00	
Fine Old Rye	1 gal. 7.00	
	2 gal. 13.00	
Fine Old Malt	12.00 5.00 3.75	
Extra Old Rye	1 gal. 8.00	
	2 gal. 15.00	
Extra Old Malt	13.00 5.00 3.75	
Walker's Imperial		
G. & W. Special	36.00 10.50 5.75	
Seagram's "83"		
Walker's Club	36.00 12.00 6.75	

IRISH WHISKEY.

Power's Three Swallow	Case $18.00	
Kinahan's L.L.	6 bot. 9.00	
	4 bot. 7.00	
	2 bot. 3.50	
Jameson's Three Star	Case $18.00	
Taylor's Coleraine	6 bot. 9.00	
	4 bot. 7.00	
	2 bot. 3.50	
Burke's Quart Flasks	Case $22.00	
Kerrigan's Quart Flasks	4 qts. 12.00	
Mitchell's Quart Flasks	4 qts. 8.00	

IRISH WHISKEY—Put up in Quart Oval Flasks

Fine Old	1 gal. $6.00	
	½ gal. 4.00	
Extra Fine	1 gal. 8.00	
	½ gal. 4.50	

SEND FOR COMPLETE PRICE LIST.

Michie, Mara Co., Ltd., 236 Lemoine Street, MONTREAL

Help Build the Bulwark Against Famine!

Go—help—now. Ontario's Record Harvest must be garnered.

It would be criminal to lose a sheaf of it for want of labour.

As a high, patriotic and unselfish service, many employers have pledged themselves to release a percentage of their men for this work, and to make it financially possible for them to go. The Ontario Government will pay railway fare both ways of all men who go.

If you, Mr. Employee, are asked to go,—go! Don't hesitate. Lack of experience is no bar. THE SPIRIT is the THING.

Rouse you, Men of Ontario, show Canada—your brothers overseas—the Motherland—her Allies—AND OUR ENEMIES, TOO, that for you, no task is too great—no obstacle insurmountable.

W. H. Hearst,
Prime Minister of Ontario.

Pres. Canadian Manufacturers' Assoc.

Albert H. Abbott,
Secretary of Committee.

Belleville Men Register at the Mayor's Office

Maybe Buying Matches
never struck you as being an important job.
BUT IT IS!

It is important that you buy none but EDDY'S

Chemically Self-Extinguishing!
"SILENT 500s"

The matches with "no after-glow."

EDDY is the only Canadian maker of these matches, every stick of which has been dipped in a chemical solution which positively ensures the match becoming dead wood once it has been lighted and blown out.

Look for the words "Chemically self-extinguishing" on the box.

VATICAN ATTITUDE UNDERGOES CHANGE

ROME, Aug. 7.—It is stated in Vatican circles that the Pope's impartial attitude toward official Germany is undergoing a change. The Pope is reported to regret greatly the action of Germany in connection with deported Belgians.

The new attitude appears to have been adopted after the fall of Dr. von Bethmann-Hollweg, the Imperial Chancellor, who, just before his resignation, wrote what now is apparent was a farewell letter to the Holy Father, thanking him for his forbearance and future, also calling attention to the fact that he had always tried his best to grant the Pope's demands regarding prisoners.

Commenting on the situation, Italia points out that the relations of the Vatican with the Austrian Catholics are excellent, that whereas the German bishops have been subservient to the Government the Austrian bishops have remained independent and have even protested against German atrocities. The latter also resented the fact that official Germany spent large sums to proletarianize Christian Catholics, working partly through Empress Augusta.

Italia says further Austria still desires to keep in favor with the Vatican, hoping therein to secure a peach intermediary. This wish is encouraged by the Vatican which has not yet lost hopes of sitting at the peace conference, also that Benedict XV. is careful not confuse his peace attempt with those now being made by Socialists.

Although an absolute break with Germany is not expected at this time, it is certain that the Belgian deportations are daily making more difficult the maintenance of relations. The Pope's personal position is also uncomfortable as the result of the fight made by Anglo-French and Belgian Catholics, who have now assumed that the Pope was surrounded by Central Empire influences.

EXCOMMUNICATE ROMAN CATHOLICS?

MONTREAL, Que., Aug. 8.—A new attack on the members of both Houses who voted for conscription was launched by le Canada. This one is directed to Roman Catholics who, le Canada says, have fallen under the ban of excommunication because they voted for a law which makes clerics take up arms.

Le Canada says: "It is unknown what will happen to those who denied their faith to save the discredited government we have. The excommunication reserved to the Pope; that is, he alone can forgive and reinstate the "offenders."

EFFORT TO REGAIN BAGDAD TO BE MADE BY THE TURK

GENEVA, Aug. 8.—The Germans and Turks are preparing to make a great effort to regain Bagdad, according to the Secolo of Rome, from Valkenburgh, who commanded the Austro-German armies in Roumania last year, has arrived at Constantinople to take command of the forces now being assembled. Four Turkish divisions from Dobrudja and Turkish troops from Thrace are being concentrated at the Turkish capital. Austria is supplying the heavy artillery and Germany is furnishing the officers. The offensive, the paper says, will take place in the middle of September.

Russians Inflict Defeat on Enemy

PETROGRAD, via London, Aug. 8.—(British Admiralty per wireless press.—The Russian forces fighting northeast of Czernowitz, in an attack, drove back the enemy upon several villages, capturing guns and machine guns, but later, in the face of superior forces, were compelled to withdraw to their main positions, according to the official communication issued today. In central Bukowina, around Radautz, the Austro-Germans continue to make progress. Redouts and several other towns have been captured, and the Bystritsa River has been crossed by the enemy.

MET TIDE LIVING INSTEAD OF CORPSE

KINGSTON, Aug. 8.—Thomas McGrath of Clarview received word that his brother, Joseph McGrath, had died in Minneapolis. He went to the railway station to meet the remains, and his great surprise and delight can be imagined when he saw his brother, supposed to be dead, get off the train. He had been seriously ill for some weeks, and through some mistake word came that he had passed away. Notice of the man's death had also appeared in local newspapers.

BOOZE FOR OGDENSBURG

"I think the city will have to grant a bonus to the Steamboat company," remarked the Kingston police magistrate after he had taken in forty dollars and costs from four delinquents who had become intoxicated while in Ogdensburg. A woman was found on young officer, who went to Hull.

THE MARKETS

FARMERS' MARKET.

TORONTO, Aug. 7.—The following are the quotations for the farmer's market:

Grain—		
All wheat, bush.	$2 12	to $2 60
Spring wheat, bush.	....	....
Barley—Nominal.		
Buckwheat—None offered.		
Rye—None offered.		
Hay and Straw—		
Hay, new, per ton	$13 00	to $15 00
Hay, No. 1, per ton	18 00	19 00
Hay, No. 2, per ton	16 00	17 00
Straw, rye, per ton	8 00	9 00
Straw, loose, per ton	8 00	10 00
Straw, oat, baled, per ton	8 00	9 00
Straw, oat, loose, per ton	16 00	17 00
Dairy Produce, Retail—		
Eggs, new, per doz.	0 38	to 0 40
Butter, dairy, lb.	0 40	0 45
Butter, creamery, lb.	0 45	0 50
Spring chickens, dressed, lb.	0 35	0 40
Plucked	0 30	0 35
Boiling fowl, lb.	0 30	0 35
Live fowl, lb.	0 25	0 30
Spring ducks, lb.	0 30	0 35
Dressed ducks, lb.	0 25	0 30
Butter, Commercial—		
Creamery, solids	0 39	to 0 42
Butter, creamery, solids	0 38	0 42
Butter, separator, dairy	0 32	....
Butter, dairy, lb.	0 30	0 35
Pork, Lard—		
Pork, per cwt.	$27	to $....
Pork, per lb.	0 25	....
Pound prints	0 28½	....
Shortening—		
Tierces, lb.	0 23	to 0....
Pails, pails	0 25	....
Pound prints	0 28½	....
Eggs, per doz.	0 38	0 40
Cheese, old, lb.	0 25	....
Cheese, new, lb.	0 22	....
Cheese, pats, lb.	0 25	....
Honey, 60-lb. per lb.	0 15	0 16½
Honey, comb, per dozen	1 75	2 00
Honey, glass jars, dozen	1 00	1 50
Maple Syrup, per gallon	1 50	1 75
Beef, Hindquarters, cwt.	$18 00	to $19 00
Beef, choice sides, cwt.	18 50	19 00
Beef, forequarters, cwt.	12 50	13 00
Beef, medium, cwt.	16 50	17 00
Beef, common, cwt.	15 00	16 00
Lamb, spring, lb.	0 22	0 30
Veal, lb.	0 20	0 25
Veal, lb.	0 18	0 20
Mutton, cwt.	11 00	13 00
Veal, common	12 50	14 00
Hogs, 170 to 190 lbs., cwt.	20 00	21 00
Hogs, 190 lbs. and over	19 50	20 00
Hogs, heavy, cwt.	17 00	18 00
Dressed Hogs, Country Plate	0 25	0 27
Live-Weight Prices—		
Spring chickens, lb.	0 30	to 0 35
Spring ducks, lb.	0 25	....
Roosters, lb.	0 15	....
Fowl, under 4 lbs., lb.	0 15	....
Fowl, 4 lbs. and over, lb.	0 18	....
Turkeys, lb.	0 20	....
Dressed—		
Spring chickens, lb.	0 30	to 0....
Spring ducks, lb.	0 25	....
Roosters, lb.	0 17	....
Fowl, lb.	0 20	....
Turkeys, lb.	0 25	....
Beans, per quart	0 30	0 60

CHICAGO GRAIN MARKET.

	Open.	High.	Low.	Close.	Close.
Wheat—					
Sep.	234¼	236¼	232½	235	237¼
Cornt—					
May	114¾	114¾	113	113¾	115¾
Dec.	117	117	114¾	114¾	117¾
Oats—					
Sep.	57¾	58¼	57¼	58¼	....
Dec.	57¾	58	57¼	58	59¾
Pork—					
Sep.	42.35	41.75	42.10	41.65	....
Lard—					
Sep.	22.50	22.50	22.30	22.30	21.95
Oct.	22.55	22.65	22.35	22.37	22.10
Ribs—					
Sep.	22.75	22.75	22.55	22.55	22.50
Oct.	22.80	22.80	22.60	22.60	22.45

CATTLE MARKETS

UNION STOCK YARDS.

TORONTO, Aug. 7.—Trading at the Union Stock market yesterday was fairly animated and a good all-round market, especially for butcher cattle, prevailed. Receipts were 118 cars—3,201 cattle, 817 hogs, 187 calves, and 46 sheep and lambs.

CHICAGO LIVE STOCK.

CHICAGO, Aug. 8.—Cattle—Receipts 15,000. Market steady. Beeves, $8.50 to $14.15; Texas steers, $8 to $12.35; stockers and feeders, $5.75 to $9.15; cows and heifers, $3.20 to $11.75; calves, $6.50 to $12.

Hogs—Receipts 21,000. Market strong. Light, $15.40 to $16.45; mixed, $15 to $16.75; heavy, $14.60 to $16.60; rough, $14.60 to $14.85; pigs, $12.50 to $14.35; bulk of sales, $15.45 to $16.40.

Sheep—Receipts 12,000. Market weak. Lambs, native, $8.25 to $14.60.

EAST BUFFALO LIVE STOCK.

East Buffalo, Aug. 8.—Cattle—Receipts, 400. Market steady. Prime heavy and shipping steers, $11 to $12; butchers, $8 to $12; yearlings, $11 to $12.35; heifers, $8 to $11; cows, $5 to $9; bulls, $4 to $9; stockers and feeders, $5.50 to $9.50; fresh cows and springers, steady, $40 to $135.

Veals—Receipts, 1200. Active; $6 to $16.50.

Hogs—Receipts, 4000. Strong; heavy, $16.65 to $16.80; mixed, $16.60 to $16.65; yorkers, $16.40 to $16.60; light yorkers and pigs, $15 to $15.25; roughs, $14.50 to $14.75; stags, $13 to $14.

Sheep and lambs—Receipts, 1800. Steady. Lambs, $10 to $15; sheep, unchanged.

Many Planes Brought Down.

LONDON, Aug. 7.—According to the official communiques 410 aeroplanes were lost on the western front in July. The Times admits that the figures are inexact, owing to the variations in French and German methods of announcement. Four hundred and twenty is the third highest total of the war, compared with 392 in June, 713 in May, and 717 in April. Of the 410 no less than 221 were German and 119 Allies (89 British). It is right to say the British figures of 89 are probably incomplete. Of the German 221 the British bagged 147, the French 35, and the Belgians 8. This is a Belgian record.

Governor Shot to Death.

PETROGRAD, Aug. 7.—General Erdelli, military governor of Petrograd, says the Bourse Gazette, has been killed. He was treacherously shot in the back.

General Erdelli, a despatch from Petrograd on July 25 announced, had been appointed military governor of Petrograd in succession to General Polovtsev, who had resigned after failing to put down rioting in the Russian capital. General Erdelli had been commander of the eleventh army.

Grants for Soldiers.

MELBOURNE, Australia, Aug. 7.—The Senate has given third reading to the Soldiers' Repatriation Bill. The Australian Senate Repatriation Bill provides a maximum grant of £500 to each settler on land. It is estimated that £12,000,000 will be required to provide this bonus, not including the sum for British soldiers, who are to be provided for on the grant as far as finances will allow.

Wooden ships are to be built in America to combat losses by submarines.

A Kingston street in an intoxicated condition from unwind wine, and was fined ten dollars and costs, as was a Ogdensburg. A woman was found on young officer, who went to Hull.

GREAT Clearing Sale!

NOW IN FULL SWING!

All Summer Goods Must Go!

Judge the Trend of Values by such Items as These.

HOUSE DRESSES, worth $1.75, for . . . . . 98c.
HOUSE DRESSES worth $2.25, for. $1.25
CORSET COVERS worth 35c. for . . . . . 19c.
MIDDIES, 98c., $1.25, $1.50—worth 40 per cent. more.
LINGERIE BLOUSES, made to sell at $1.25, only 69c.
5 doz. Blouses worth $1.75 for . . . . . 98c.
CHILDREN'S DRESSES, 59c., 75c., 98c.
SAMPLE COLLARS—5 dozen Women's Sample Collars, worth 35c., for 10c. each
WASH SKIRTS, 98c., $1.25, $1.75.
Crepe de Chene Blouses, worth $3.75, for $2.75
Black Silk Blouses . . $2.75
White Silk Blouses . . $2.75
500 yards Embroidery, per yard . . . . . 10c.
10 dozen Women's Silk Hose, black or white, 69c. pr.
10 dozen Ribbed Cotton Hose . . . . . 15c. pair

Wash Goods
SPECIAL VALUES.
Quilts, Sheets, Towels, Table Linens, Cottons.
15 pieces Gingham, fast colors. . . . . 15c. yard
20 pieces English Print, yard wide . . . . 15c. yard
3 pieces White Flannelette, 10c. yard.
5 pieces 34-inch Striped Flannelette, 15c. yard.
Hundreds of Bargains all over the store.

Men's Wear
15 dozen MEN'S SHIRTS, made to sell at $1.50, on sale at . . . . . 98c.
10 dozen MEN'S SHIRTS, made to sell at $1.00, for 69c.
10 dozen Men's Wool Sox, worth 35c. pair, for 25c. pair.
Balbriggan Underwear, 50c per suit.

The Store **Wims & Co.** For Values

Grand Trunk Men Help In Food Production Campaign.

Twenty-one thousand cabbages have been grown this year by the men of the Grand Trunk Railway shops at Battle Creek, Mich. The employees of the railway throughout Canada and the United States are giving their active support to the important national campaign for increasing the supply of foodstuffs, and garden plots have sprung up on vacant land owned by the Company at scores of points on the line. The men are in many instances working on a co-operative basis, large tracts of land being cultivated during the noon hour. The men at Battle Creek, in addition to the great amount of other produce, have twenty-six acres planted with potatoes.

My Corn Said "This Shoe"

Touchy Corns and New Shoes

The comfort of *old* shoes may now be had with *new* shoes. Blue-jay makes it possible. No need to wince from new shoes nor from No need to undergo a period of pain.

Before getting a new pair of shoes be comfortable free by using Blue-jay gentle and certain. Then, should a new corn come later, Blue-jay will bring instant relief.

Most families have a package of Blue-jay Plasters at home, always ready. Relief is always handy, and instant.

Paring never cures. Harsh liquids are harmful. Blue-jay removes the corns permanently, roots and all. The first application removes 91 per cent. More stubborn cases require a second or third treatment.

Wear new shoes—any shoes—with complete comfort. Forget your feet. Blue-jay points the way. Know tonight.

BAUER & BLACK Toronto, Chicago. Makers of Surgical Dressings, etc.

Blue-jay Stops Pain—Ends Corns Instantly

For sale by all Druggists

Army Of 1,107,000 In Three Weeks

First United States Contingent For The War—Under Arms By Sept. First

WASHINGTON, Aug. 8.—Reorganization of the military forces of the United States to prospective total strength of 1,170,000 men on September 1, has been worked out at the War Department and will be formally announced later. It involves the appointment of between fifty and sixty officers of the rank of major-general and between 150 and 180 officers of the rank of brigadier-general. Major-Gen. John J. Pershing, in command of the American expeditionary force in France, may be promoted to lieutenant-general.

Two plans for army organization have been tentatively completed, one involving a divisional strength of 27,000 men and the other based on 16,000 men to a division. If the divisions are formed in accordance with the present table of organization the army will consist of nine divisions of the regular army, sixteen divisions of the great increment of the National Army and sixteen divisions of the National Guard, which includes really the National Guard organizations drafted into the Federal service to-day.

The plan is to divide this force into four field armies or thirteen army corps. Of course, if the divisions are 16,000 men their number will be greater. If the 100,000 enlisted strength of the navy and the 30,000 Marine Corps strength is added the nation will have 1,207,000 men under arms by September 1.

THE ROAD BACKWARD

It is quite clear that those in both established parties who would curb Canada's contribution to the war, can and will work together in coming elections.

Unless those, in both parties, who would fight to win the war, to smash the German menace to their homes, and to keep faith with our soldiers overseas — unless these can come to an understanding and clasp hands over the white crosses, this nation may be cleared of its national shame, among those who, having placed their hands to the plough, turned back, unfit for democracy.

I.O.O.F. Grand Lodge Meets At Toronto

TORONTO, Aug. 8.—Delegates are arriving daily from different points of America to attend the 48th annual session of the Grand lodge and assistate bodies of the independent Order of Oddfellows. The convention is being held in the Oddfellow's Temple, College street. The Hon. F. C. Gooding of Denver, Colorado, grand sire of the order, is expected to arrive in Toronto to attend the meetings of the grand lodge which comprises on Thursday morning. Miels S. Hoyt, grand patriarch, arrived Tuesday from New York, accompanied with W. Hutchinson, grand secretary, from Michigan, and J. Buinlig of the Connecticut order.

John McCorly, former mayor of Chatham, was elected Grand Patriarch of the Grand Encampment, and Mrs. W. Swattman of Washaubenee was chosen as President of the Rebekah assembly.

During the afternoon 70 orphans from the society's orphanage at the corner of Davenport road and Ossington avenue were brought in motors to the temple. The tiny tots entertained the gathering with patriotic songs and at the close of the proceedings over $100 was collected for the children.

Officers Elected.

Following are the results of the election of the Grand Encampment: Grand Patriarch, John McCorly; grand high priest, Frank Wagner, (formerly mayor of Aylmer); Grand Senior Warden, Malcolm Sinclair, (Toronto); Grand Junior Warden, Fred Evans, (mayor of Prescott); Grand Scribe, John Ag MacDonald, (Toronto); Grand Treasurer, E. E. Gandwood, (Picton); representative to the Sovereign Grand Lodge, Joseph Oliver, (Toronto).

Rebekah Assembly, President, Mrs. Swartman, (Wahaushene); Vice-President, Mrs. J. Thompson, (Toronto); associate warden, Mrs. F. Middleton, (Toronto); associate secretary, Miss V. Pearce, (Toronto); Treasurer, Mrs. M. Dodson, (Chatham).

Advertise in The Intelligencer.

Average Wheat Yield About 15 Bushels

WINNIPEG, Man., Aug. 8.—Harvesting will be general in Manitoba on August 15, and in Saskatchewan and Alberta about August 20. From 12 to 13 bushels is the estimated average wheat yield for Manitoba, 12 or 13 bushels for Saskatchewan and around 20 bushels for Alberta, says the Manitoba Free Press, in issuing this morning its fifth crop report for the season of 1917.

In the last report—July 17—it was pointed out that, with immediate and plentiful rains, there was time for material recovery. The rains did not come immediately, but very hot and windy weather instead, says the Free Press, so that the hoped-for improvement has not taken place. There have been considerable rains, but they appear to have been largely confined to localities. There has been no general soaking rain during the past three weeks. Rains that have fallen have materially helped wheat to fill, but they have not been sufficient, nor did they come soon enough to help make a crop of the wheat on stubble, nor of the coarse grains, says the Free Press.

Canada Spends $850,000 Daily

OTTAWA, Aug. 8.—Canada's war expenditure now totals $830,000 a day, the expenditure up to July 20th being $623,000,000, including the upkeep of the Canadian troops in France for which the amount estimated to be owed to Great Britain for this is $372,000,000. The advances to the munitions board amounted to $236,000,000 and $22,000,000 was spent for cheese, hay, flour, etc. Canada is finding about ten million dollars a month for the purchase of cheese and contributing $25,000,000 a month to the Imperial Treasury for the purchase of munitions in Canada.

Export of Cotton Will Be Stopped

WASHINGTON, Aug. 9.—A report has been prepared for the approval of President Wilson, recommending that cotton, of which the South produces a tremendous crop, sugar and lumber needed in shipbuilding, shall be placed under the restrictions of the Exports Council. Figures recently published showed the tremendous increase in the exports of cotton to neutral countries, accused of supplying Germany.

"Antis" Ask Funds For Secret Press

MONTREAL, Aug. 8.—An appeal was made at a meeting of the anti-conscriptionists yesterday for funds to secure a secret press for the printing of anti literature, if the regular means are suppressed. The collection was fairly generous.

The Man Behind the Lens

must thoroughly understand the complex mechanism of the human eye, then only is he able to construct a lens to correct its errors and deficiencies; a perfect lens must be free from flaws, highly polished, and Optically correct, a lens that is exactly right will relieve strain, and give easy comfortable vision; one that is wrong may be and often is worse than none.

It is OUR BUSINESS to determine by a Careful Examination just the lens you need, and that to supply it exactly right.

Alexander Ray,
OPTICIAN
Belleville's Exclusive Eyesight Specialist

Southwest Africa Find For Britain

Only Money and Energy Needed To Make It a Rich Country

CAPE TOWN, Aug. 8.—A despatch from Windhoek, Southwest Africa, says:

"The party of Union Parliamentarians who, under the aegis of Sir T. Watt, member for Natal, are making a tour of Southwest Africa have been agreeably surprised at the prospects of this protectorate. Sir T. Watt, in the course of a public speech here on Saturday, said that the delegation came to Southwest Africa expecting to find a desert. Instead they found good land, wonderful grasses, a great deal of fine vegetation, besides fat cattle, splendid horses and fat-tailed sheep. And they had gained the impression that the country only required money and energy, under British occupation, to make it a land flowing with milk and honey. He paid a tribute to the administrator, who, he said, had established British even-handed justice to all races, irrespective of color. He emphasized that Southwest Africa must be retained, in order not to give the Germans a jumping off place."

Bank of Montreal

Capital, all paid up.. $16,000,000
Rest. $16,000,000

SAVINGS BANK DEPARTMENT

Interest allowed on sums of $1.00 and upwards at current rates.
Banking hours 10 a.m. to 3 p.m. Wednesdays 10 a.m. to 12 noon.

R. TANNAHILL
Manager Belleville Branch

Wear Sterling Clothes

They are the highest grade of custom tailoring that can be made.
Style, fit and workmanship are guaranteed.
$18.00 to $30.00

Sterling Tailoring Co.
FRED RIDLEY, Agent.
355 Front St., Belleville

Arthur McGie,
Merchant Tailor
Order Your Suit Now!
Our stock of Blue Serge, Worsteds and Tweeds is very complete.
These goods were purchased early, hence quality and prices are right.
306 FRONT ST., BELLEVILLE

A Soft, Clear Skin

THERE is a very good reason why so many women always keep Dr. Chase's Ointment at hand. The reason is apparent if you will but notice the soft, clear skin of the person who uses it.

Unlike pore-clogging powders, Dr. Chase's Ointment promotes the healthful action of the pores of the skin, and while it heals and cures eczema and every form of irritating skin disease, it is also equally effective as a beautifier of the skin.

Rough, red, harsh skin becomes soft and velvety when this soothing, healing ointment is applied at night after a warm bath. Write to us for a free sample box, or buy a large box from your druggist and put this ointment to the test. You will be surprised and delighted at the results obtained.

Dr. Chase's Ointment

60c a box, all dealers, or Edmanson, Bates & Co., Ltd., Toronto.

If a druggist tries to persuade you to take something else, it is on account of more profit. Go to the druggist who will not substitute.

Here is dance music you can't resist!

MUSIC that just *lifts* you, carries you along—music that leaves you breathless and longing for more: *that's* a Columbia Record for the dance!

Listen to any one of these records—and you'll want to do something *more* than listen. You'll want to get up and DANCE!

A5818 12 inch $1.25 THE MURRAY WALK. Fox-trot. Prince's Band. THE GIRL ON THE MAGAZINE. Fox-trot. Prince's Band.
A5814 12 inch $1.25 OHI JOE WITH YOUR FIDDLE AND YOUR BOW, YOU STOLE MY HEART AWAY. One Step. Prince's Band. EVELYN. One Step. Prince's Band.
A5816 12 inch $1.25 BABES IN THE WOOD. Fox-trot. Prince's Band. LAZY ME AT TWILIGHT. Fox-trot. Prince's Band.

The J. M. GREENE Music Co., 316 Front Street, Belleville.

THE MICHIGAN SPECIAL

Convenient Night Train for Detroit and Chicago.

Particular attention is called to the convenient night train operated via the Canadian Pacific—Michigan Central Route to Detroit and Chicago. Leave Toronto 11.30 p.m. daily, arrive Detroit 7.50 a.m. and Chicago 2 p.m. Electric Lighted Standard Sleeper is operated to Detroit. Further particulars from any Canadian Pacific Ticket Agent, or W. B. Howard, District Passenger Agent, Toronto, Ont. R. BURROWS, City Agent.

HARVESTERS READ THIS.

The best way to the Harvest Fields of Western Canada is by the Canadian Northern Railway Special. Through trains will be operated from Toronto to Winnipeg on Excursion Dates. The equipment will consist of electric lighted colonist cars, lunch counter cars specially designed to cater to the needs of large bodies of men at moderate rates. West of Winnipeg the demand for labor is great, along the lines of the Canadian Northern Railway and the western corresponding high. All particulars from E. M. FISK, Station Agent, or Y. NICHOLSON, City Ticket Agent or General Passenger Agent, Montreal, Que. and Toronto, Ont. 3414-6.

NEW CANADIAN NORTHERN ROCKIES

If you do not know about the wonderful Mountain scenery including Jasper and Mount Robson Parks, traversed by the transcontinental lines of the Canadian Northern Railway between Edmonton and Vancouver get a copy of our handsome descriptive booklet, to be had for the asking from E. M. FISK, Station Agent, or Y. NICHOLSON, City Agent.

DELIGHTFULLY COOL ON THE GREAT LAKES

Port McNicoll Toronto Journey-Nights Lakes. Sleeping Toronto 8 p.m. Leave at Port McNicoll Steamship "Keewatin" Sault Ste. Marie, Port Williams, Fort William, Pacific Ticket Agent, Toronto, Ont. R. Ward, District Pass. Agent, Toronto, Ont.

Big CLEARANCE Sale

All That Remains of Summer Goods Must be Closed Out at Once

WASH GOODS

Wash Goods in Crepes, Voiles, Muslins, etc., regular up to 25c. Only ..... 12½c.

Wash Goods in Crepes, Vestings, Voiles, etc., up to 40c, only ..... 19c.

Wash Goods in fancy Skirtings, Voile, Batiste, Muslins regular up to 65c., only 39c.

Embroideries, suitable for Blouses, trimmings, etc., regular 75c. to $1.25, only 39c.

WHITE WASH SILK.

100 yards of Habutai Silks, white, 36 ins. wide, at 68c. 120 yards Habutai Silk, white, good heavy quality, 36 ins. wide, special value at 89c

WHITEWEAR.

Corset Covers, 18c., 2 for 35c. Drawers, reg. 75c. to $1.25, only ..... 59c.

Skirts, reg. $1.25, only 98c. Gowns, reg. $2.00, only $1.49.

JAPANESE RUGS.

Japanese Rugs at 45c. to $3.50, to clear at one-fifth off prices.

Bamboo Verandah Shades, $1.50 to $3.75, to clear at one-fifth off.

SILK COAT DRESSES.

Taffeta Silk Coat Dresses, in black, navy and green, regular $14.50 to clear at $9.49.

WASH SUITS.

We will clear the balance of our Wash Suits at One-Third off regular prices.

WASH DRESSES.

About a dozen Wash Dresses, regular $5.00 to $12.50, at One-Fifth off regular prices

SERGE SKIRTS

Navy and Black Serge Skirts, regular $4.25 to $6.50, to clear at $3.69

BLOUSES.

10 dozen Blouses in new styles, regular $1.25, only 58c.

WASH SKIRTS.

A clearing line of Wash Skirts in white and fancy Sport Skirts, regular $1.79 and $2.00, to clear at $1.39.

CHILDREN'S DRESSES

5 dozen Children's Dresses, regular 50c., only ..... 39c.

100 Children's Dresses, regular $1.50 to $3.50, at One-Fifth off regular prices.

Earle & Cook Co.

A SNAP!

FOR THE LADIES

We have only 20 pairs of Ladies' White Kid and New-buck high cut lace boots, low heels, sport lasts. Reg. $8, your choice for

$4.95

THE HAINES' SHOE HOUSES

Belleville, Napanee, Trenton, Smiths Falls

HATS! HATS! HATS!

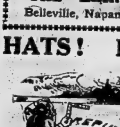

One-third off the regular prices of our

PANAMA HATS

That We Have in Stock

J. T. DELANEY

17 Campbell St. Phone 797

Opp. Y. M. C. A.

STANDARD BANK OF CANADA

PRIZES OFFERED

—BY—

The Canadian Bankers' Association

To Girls and Boys Exhibiting Calves and Pigs at Fall Fairs.

Full particulars and application forms may be obtained by applying to any branch of the Standard Bank of Canada.

JOHN ELLIOTT Manager Belleville Branch

Why Not Enjoy Yourself?

We Have the Goods to Help You

Fishing Tackle, Golf Goods, Tennis Goods, Baseball Goods, Hammocks, Velocipedes, Express Carts, Doll Carriages, Window Screens, Bathing Suits, Mosquito Net, Picnic Plates, Paper Lunch Setts, etc.

"THE BEE HIVE."

CHAS. N. SULMAN

CARING FOR THE CHILDREN

Children's Aid Society Doing Splendid Work But Needs More Financial Assistance

The regular monthly meeting of the Children's Aid Society of Belleville and Hastings county was held in the Y.M.C.A. parlor yesterday and, considering the very hot weather and that it is vacation season, a good attendance was present. Matters pertaining to the welfare of the noble work being carried on by the society were discussed, but the most important subject was the financial side, the need of more liberal help by the public.

It was mentioned that an idea was prevalent that the institute was supported and maintained by the government. This is not so, as they do not receive any financial help whatever and the work is just under government supervision. Also that the equity and city finance the work. What they get from the county or city is a sum awarded by the court for the support of the child made a ward while it is in the Shelter only. They are entirely dependent upon voluntary subscriptions and membership fees and unless a more liberal response is made to the society it will have to curtail its activity, and no investment gives a better return today on the capital put out than work among children of the poor. It will pay any community twice over to rescue and protect its helpless and friendless children, assisting them to become self-supporting and self-respecting rather than to provide reformatories, prisons, asylums, and other institutions at immense cost.

There has been during the past month six children placed out in good homes, and the inspector has investigated nine cases of neglect. There are thirty children in the Shelter today, ranging from three months to twelve years of age.

The public are invited to visit the Shelter Tuesdays and Fridays from 2 to 5 o'clock and Thursdays from 6 to 8 p.m. No visiting on Sundays.

LETTERS TO THE EDITOR

WHO WILL HELP?

Belleville, August 7, 1917.

Editor, The Intelligencer.

Pursuant to the request of the Food Controller for Canada and also of the Organization of Resources Committee of Ontario, the Belleville Board of Trade earnestly request all citizens who are willing to work on farms in saving the bountiful harvest, with which in this district we have been blessed, to send in to the undersigned immediately their names and addresses and the dates and numbers of days on which they will be able to work, so that they may be available for the use of farmers requiring help in this vicinity.

W. N. PONTON,
Secretary.

SIR SAM HUGHES!

Editor of The Intelligencer.

Dear Sir,—At this time when so much is being said along the line of Win-the-War conventions and Win-the-War Cabinets, may I be permitted to venture the suggestion that the public and the press of this country seem to me to be very ungrateful.

The one thought that has first place in the mind of most people at the present time is that of Conscription, the aim and object of which is to raise an additional One Hundred Thousand men in order that the strength of the Canadian Army now in France may be maintained, and secondly, that the objective of Five Hundred Thousand men may be enlisted in Canada.

Yesterday's press despatches brought us the names of those who might possibly be considered to make up a Win-the-War Cabinet, and it is in this connection, that I offer my suggestion. No doubt the names suggested represent very able men, but I would like to suggest that no Win-the-War Cabinet in this country would be at its best did it not possess such a man as Sir Sam Hughes.

I confess it is generally admitted that Sir Sam has made some mistakes, but he differs from some of his former colleagues in that he has made some other things besides mistakes.

Was it not Sir Sam Hughes who gave us a volume of a Canadian Army of Five Hundred Thousand Men? Was it not Sir Sam Hughes, as Minister of Militia, who, in spite of much opposition from within his own party, brought the Canadian Army up to nearly Four Hundred Thousand men? And further, was it not the retirement of Sir Sam Hughes that sounded the death knell of voluntary enlistment in Canada?

Now, Sir, I may be all wrong in my judgment, but I do believe the need of the hour in Canada is a Minister of Militia of the type of Sir Sam Hughes; and further, I believe if the men now holding Cabinet positions who knifed Sir Sam Hughes at every turn, could be replaced by the men whose names have been recently suggested through the press, then I believe we would have not only in name but also in deeds, a real Win-the-War Cabinet.

In closing let me add that this is not the first time that I have publicly expressed my appreciation of the services rendered by Sir Sam Hughes, and I believe the people of Ontario would be pleased to see him have a place in any reconstructed Cabinet.

Respectfully yours,

D. V. SINCLAIR.

Belleville, Aug. 7th, 1917.

Donations To Children's Shelter

Thos. D. Ruston, Inspector for the Children's Aid Society, on behalf of the Management Board of the Children's Shelter, acknowledges the following gifts, gratefully received, with thanks, and wishes others would do likewise: Mrs Pierson, dresses and hats; A Friend, twelve baskets strawberries and rhubarb; Mrs. Jones, fruit, milk and cakes; Mrs. Spence, half gallon ice cream; Mrs. Anderson, and Mrs. Sharpe, large basket of strawberries; T. D. Ruston, half gallon ice cream; Miss Ferguson, dresses and blouses; Mr. Pratt, pork chops; Zam-Buk Co., $5 worth of Zam-Buk; Mr. A. Foley, two pairs of boots, parcel of clothes; T.W.C.T.U., two boxes of candies; Mrs. (Dr.) Robertson, parcel children's clothing; A little boy's gift, pair of pants; A Friend, parcel of clothing, toys and oranges; Mr. G. Mitchell, watermelon; Wallbridge & Clarke, large bag of biscuits; Kellaway's, groceries, bag of potatoes.

TIRED, ACHING FEET AND LIMBS

are promptly relieved by applying Absorbine, Jr., the antiseptic liniment. It is soothing, healing and invigorating—gets vim and energy into jaded muscles. One of the many enthusiastic users writes: "I received the trial bottle of Absorbine, Jr. all right and at that time was unable to walk without a cane, just around the house. I used it freely and inside of two days could walk without limping, something I had not done in two months. I went to the drug store and procured a $1.00 bottle and to-day can walk as good as ever. I'll never be without it. I am recommending it to everyone I can, for I am a living witness."

Absorbine, Jr. should always be kept at hand for emergencies.

At druggists $1.00 and $2.00 a bottle or post postpaid. Liberal trial bottle for 10c in stamps. W. F. Young, P.D.F., 457 Lymans Bldg., Montreal, Can.

CHEESE BOARD

At this week's Belleville Cheese Board 1213 boxes of cheese were boarded and all sold at 21 1-4c. and 22 5-16c. The factories represented were as follows:

Shannonville	50
Brook	90
Silver Springs	60
Union	85
Eclipse	56
Holloway	50
Acme	60
Wooler	58
Sidney Town Hall	130
Bayside	60
West Huntingdon	65
Melrose	90
Elgin	90
Foxboro	56
East Hastings	50
Mountain	44
Plainfield	40
Moira Valley	75
Roslin	32
King	32
Mountain View	50
Kingston	36
Roblin	40
Tweed	25
Otter Creek	25
Wickham	100
Codrington	90
Grafton	75
Maple Ridge	40

HEROS WIN VICTORIA CROSS

Stories of Great Gallantry Under Fire of Brave Soldier Boys

LONDON, Aug. 8.—(Via Reuter's Ottawa Agency).—Six more extraordinary gallantry and heroism, are related in the Gazette in connection with the latest Victoria Cross awards, which include six Imperial regiments, two Australian, one New Zealand, and one Canadian. The following are typical:

Captain R. C. Grieve, Australian. During an attack, in the face of heavy artillery and machine gun fire, after all its officers had been wounded and the company had suffered severe casualties, Grieve, single-handed, located two machine guns, and despite heavy fire from them bombed and killed both gun crews. He then reorganized the remnants of his company, gained the original objective and finally fell wounded.

Lance-Corporal H. Fricklston, New Zealander. While assaulting, his troop was checked by a heavy fire. He dashed forward at the head of his section, although wounded, into our own barrage, personally bombed and destroyed a machine gun crew, then attacked the second gun, killing its crew of twelve and thereby saving his own and other units. His magnificent courage insured the capture of the objective.

Private John George Pattison, Canadian infantry. For most conspicuous bravery in attacking. When the advance of our troops was held up by the enemy machine guns, which were inflicting severe casualties, Pte. Pattison, utterly disregarding his own safety, sprang forward, and, jumping from shell hole to shell hole, reached cover within thirty yards of the enemy gun. From this point, in the face of heavy fire, he hurled bombs, killing or wounding the gun crew. He then rushed forward overcoming or bayoneting the surviving five gunners. His valor and initiative saved the situation and made possible the further advance to the objective.

Pattison was born in Woolwich in 1875. His parents now reside in New Cross, London. His wife and four children live in West Avenue, Westmount, Calgary. He went to France in January last, and was reported missing in June.

Second Lieut. J. S. Dunville, late of Dragoons, set a magnificent example of courage and devotion to duty. When in charge of a party destroying barbed wire entanglements, despite his being severely wounded, he took up an exposed protecting position, ensuring the success of the raid. He has since succumbed to his wounds.

T. H. B. Maule, artillery. Under intense artillery fire he repaired, unaided, a telephone wire, enabling his own battery to open fire and subsequently prevented disaster by extinguishing the fire in an ammunition dump, regardless of the risk of exploding shells he knew to be there.

B. F. Weaver, late of the Essex Regiment. His attacking party had gained the objective and by wonderful during maintained the position. Seeing the situation to be critical Weaver jumped the parapet of the trench, flung bombs at the enemy and throwing them back in disorder. He remained directing operations despite being severely wounded, and was subsequently mortally hit.

Gen. Smuts Says Sink Small Issues

LONDON, Aug. 8.—(Via Reuter's Ottawa Agency).—On the occasion of the opening of the fourth year of the war, General the Hon. J. C. Smuts issued through Reuter's the following message to the Dominions:—

"We enter the fourth year of the war with the issue still in the balance and no man can yet foresee the time or manner of the end. The tremendous pressure of the conflict in all directions has already brought about the most far-reaching transformations. At we are fighting for no material or selfish aims, but for the highest good of the human race, we must and shall win. And to the young nations of our Imperial Commonwealth who have ventured on the milk of liberty, who know the blessings of free institutions and constitutions, I would especially appeal to forego all smaller issues and prove themselves worthy champions in this, the greatest crusade of history."

LOCAL LEGAL

Trial Court—Before Kelly, J.

Walmsley & Co., vs. Hyatt Sons. E. Guss Porter, K.C. for plaintiff and for third parties. R. Wherry for defendant. Action to recover $2,100 damages for non-delivery of tomatoes and counter-claim of defendants against third parties.

Judgment: Let judgment be entered dismissing plaintiff's action with costs and dismissing claim of defendants against third parties without costs.

Robertson & Son vs. Hyatt Sons. —E. Guss Porter, K.C. for plaintiff and for third parties. R. Wherry for defendants. Action to recover $1,850 damages for non-delivery of tomatoes.

Judgment: Let judgment be entered dismissing plaintiff's action with costs and dismissing claim over against third parties without costs.

AUTO TRIP A RECORD

Toronto to Montreal in Eleven Hours

MONTREAL, Aug. 7.—An automobile was driven by Ras MacNamara between Toronto and Montreal Monday night in eleven hours. This is a record for the trip, the previous best time being seventeen hours. The car left Toronto at 9.45 Monday night and reached Montreal at 10 a.m. Tuesday. One hour and a quarter was taken up with ferries and other necessary stops. McNamara's highest speed was fifty-five miles an hour. The distance covered was 360 miles.

Russians Are Still Retiring

(Canadian Press Special)

LONDON, Aug. 8.—The newspaper Noveye Vremya of Petrograd, reports that the Russians have evacuated Proskurov in Podolia on the Bug river as well as Kamenetz-Podolsk, 53 miles south.

Best for All Preserving

Lantic pure Cane Sugar is best for preserving because of its purity, high-sweetening power and fine granulation.

Lantic Sugar

2 and 5-lb. Cartons
10, 20 and 100-lb. Sacks

Lantic Library of Cook Books, free for Red Ball Trade-mark cut from Carton or Sack.

ATLANTIC SUGAR REFINERIES Limited, Montreal

"Pure and Unadulterated"

LADIES

A word About Your Fine Shoes

In these times is it right to pay a high price for shoes and wear them out in no time, when a little money spent on them will make them wear twice as long? Send your good shoes to

HENLEY

next to the Ritchie Store, where you will be sure of getting a good job.

"Eveready"

Storage Battery Service Station.

BATTERIES

Repaired and Charged

GREENLEAFS

LIMITED

BELLEVILLE PHARMACY

Daily Store News.

Sunset SOAP

A dye that takes the place of the old reliable Maypole Soap. Does not stain the hands or utensils, is absolutely reliable. Very useful for brightening up faded colors.

ALL COLORS

15c a cake

GORMAN'S BOOT SHOP

Women's vici kid and patent leather pumps, regular $4.50 for $2.95; reg. $6.00 for $3.45

SAVINGS FOR WOMEN

THE way to choose your Talking Machine is to hear them all. Call in and hear—The Sonora, Columbia, Pathe, Edison or Victrola. We have all these machines on our floor.

This Columbia GRAFONOLA Mahogany or Oak Finish With 12 Selections for $107.10 EASY TERMS

We have Edison Attachment For These Columbia Grafonolas

C. W. LINDSAY LIMITED 249 Front Street

$26.10 Buys this Grafonola and 12 SELECTIONS EASY TERMS

Music and Drama

JACK PICKFORD IN "THE DUMMY."

Jack Pickford, who only a few years ago was a clever young chap playing boy parts in his sister's productions, is today a full-fledged star, whose latest appearance on the screen will be made at Griffin's tonight and Thursday in the Famous Players-Paramount adaptation of the celebrated play, "The Dummy," by Harrey J. O'Higgins and Harriet Ford, which proved one of the greatest sensations of the dramatic season when it enjoyed a record-breaking run in New York two years ago. The elevation of Jack Pickford to stardom on the Paramount Program comes as the result of natural development. Beginning very modestly in small parts, Jack Pickford won a permanent place among the Famous Players, professional staff and appeared in a number of that company's productions, among them "A Girl of Yesterday," "Poor Little Peplna," "The Love Route" and "The Commanding Officer."

Those who saw "The Dummy," will remember it for one of the most thrilling dramas that has appeared on the stage in a generation. Briefly, it is the tale of a boy who pretends to be a deaf mute in order to assist a detective in the capturing of a band of kidnappers.

WHIZZ-BANG BOYS TO-NIGHT

"The Whizz-Bang Boys," a troupe of Canadian soldiers invalided home from the war zone, and at present undergoing medical treatment at Whitby Military Hospital, will give an entertainment in the City Hall this evening. The programme will consist of songs, dances, etc., and the soldiers should be favored with a large attendance. These soldier boys have all been in the trenches on active duty for the empire and have suffered and sacrificed for Canada. They give a good jolly entertainment and deserve to be well patronized.

PREMIER STILL WORKS FOR UNION GOVERNMENT

Continued from Page One.

Start, W. C. Mikel, N. F. Davidson, Col. G. T. McCullough, F. B. Fetherstonhaugh, J. C. O'Donoghue, W. R. P. Parker, Aemilius Jarvis, Frank Wise, Arthur Hawkes and Col. W. R. Lee-Ward; Mesdames Torrington, A. E. Gooderham, A. E. Steves, Campbell MacIvor, C. M. R. Graham and H. O. Carpenter.

Election Not Wanted

Resolutions deploring an election in war time, recommending the equalization so far as possible of the burden of taxation, taking care that every soldier's vote is recorded if an election is held, better pay for officers and men, and a three months' furlough for women of the first contingent were presented.

"It is with the greatest satisfaction," said Sir Robert Borden to the delegates, "that I have listened to the addresses with which I have been favored, and I congratulate you upon the labors of the convention which has recently assembled in Toronto. Two ends could not have reached the achievement of the past three years if the heart of her people had not been profoundly stirred. You happen to present three resolutions on the anniversary of the day on which thirteen months ago Canada began her war. Then there were none who imagined that it could last one-half the time that it has lasted. As the conflict proceeded it became more and more evident that the full strength and power of our Imperial Common wealth, throughout the Canadian nation, must be thrown into the balance if victory was to be assured. It became evident also that minor issues and party differences must be laid aside in order that our supreme effort might be gathered and exerted.

Responsibilities Are Great

The responsibilities entailed upon the leader of a Government in a country such as ours and under the conditions which have prevailed during the past three years are extremely onerous; more so than could be realized by anyone who has not striven to fulfil them. But, however severe and even overpowering, they must be fulfilled to the full limit of one's strength and capacity. Like the man in the trenches a Minister unfortunate enough to survive must take his post until he is granted an honorable discharge.

"And he must not shrink from his duty, however stern it may be; his appointed task must be performed without regard to self. Let the test of the hour for the safety of the nation. It is not an agreeable duty to summon the splendid youth and manhood of our country by the hundreds thousand to take up arms, to undergo untold hardship and suffering, to make sacrifices the supreme sacrifice; Still more would one shrink from the necessity of enforcing military service save for the utmost need. But no state can endure, no nation can survive unless its people are prepared to fight for their existence when that need does arise, and in my judgment it has now been more manifest in the world's history than at this moment.

Must Forget Differences

"It has become more and more apparent during recent months that party differences must be sunk and all forces united in efforts to win the war. I hope that in the near future a government may be formed based upon a union of all persons, irrespective of party, race or creed, who believe that the struggle that we now wage is for the cause of liberty and justice, who realize that it involves the destiny of our Dominion, of this Empire and of the world.

"Mere profession is hollow and futile. It is my desire, therefore, that not only shall both political parties be fully and fairly represented in the Government, but that it shall also include special representation of the great agricultural interest and of labor. You have my pledge that no future effort shall be wanting to consummate this great purpose."

Draft Objectors Shot To Death

MUSKOGEE, Okla, Aug. 8.—United States District Attorney McGinnis has announced that the men arrested on the charges of resisting the army draft in connection with the Oklahoma uprising, will be tried for treason and that the death penalty will be asked by the Government.

The District Attorney has sent two deputy attorneys to the infested districts of the state to gather evidence.

The centre of the uprising of armed bands of objectors to the selective draft, which for nearly a week has spread terror through four central Southern Oklahoma counties changed to-day from Seminole County to Hughes County, where two men were killed and two were injured last night.

Shortly before midnight Ed Haylock, an objector, was shot to death near Holdenville and two members of his posse which his band encountered were wounded. Later, J. P. Monroe, of Okemah, was shot and killed as he drove a motor car toward Holdenville. He apparently was unaware of conditions that had resulted in a cordon of armed citizens being thrown around the town. He was killed when he did not heed or hear an order to stop.

RITCHIE'S

Ladies' $7.00 & $10.00 SILK Sweater Coats

Now Reduced to $4.95

Ladies, just think of actually saving from $3 to $5 on a New Silk Sweater! These are stylish garments with the large Collar or without collar, and have Sashes or Belts. Bright Colorings predominate, such as Green, Yellow, Grey, Copenhagen, Champagne, etc., regular values $7 to $10. Clearing this week at $4.95

RITCHIE'S MENS STORE

August Clean-Up of Young Men's Palm Beach Suits $9.75

There are just Six of these Stylish Suits left, and they are indeed Bargains at this sale price, for the regular values are $12 and $13.50. They are tailored of "Genuine" Palm Beach Cloth and fashioned in the much wanted pinch back and belter styles particularly suited for young men. Sizes 34, 35, 36 and 37 only and for quick clearance your choice $9.75

August Lonely Sale of Men's High Grade SUITS . . . $18.00

$22 and $25 values

These are "Odd Suits," but nevertheless most desirable garments, being tailored of the finest Tweed mixtures, mostly in light and dark greys. There are only about sixteen suits in all, in sizes from 36 to 40, and if there is a garment to fit YOU, then buy it, for the values are unequalled. Reg. $22 to $25, for $18.00

See Our North Show Window

The balance of Our Ladies Cotton Sport Skirts SELLING AT $5.90

There are just Ten of these New York Novelty Sport Skirts left after a heavy season's selling, and the regular prices range from $8 to $11. They are in large Spot, Stripe and Plaid Patterns, fancy pockets, belts, etc. Your choice this week only $5.90

Another Lot of New & Stylish SPORT SKIRTS $2.49

Two dozen of the season's newest Wash Skirts to go on sale at $2.49. They are in the latest Spot and Stripe designs and smartly fashioned of Gabardines, Repps and Linens, all featuring the large pockets and belt at waist, which is gathered to give that stylish shrunk and full effect. Reg. values to $5.

Your choice, $2.49.

The Ritchie Company Limited

NOTICE!

It is our desire to draw to the attention of all owners and prospective purchasers of all MAKES of talking machines that—

The Edison Co., makers of the famous New Edison Diamond Disc and Cylinder instruments do not make any attachment whatsoever, therefore, there are NO EDISON ATTACHMENTS for record playing on any ordinary needle or sapphire talking machine, and,

That the J. M. Greene Music Co. Ltd., Front St., are the only licensed representatives selling the Edison Diamond Disc and Cylinder Instruments, and their accessories in this district.

We would therefore emphasize the necessity of understanding what an Edison Diamond Reproducer is, and the requirements to obtain the best results from an Edison Record, for it cannot properly nor with safety to the record, be played on only an Edison Instrument.

The only place where all New Edison Goods can be purchased is,

The J. M. Greene Music Co., LIMITED 516 FRONT STREET

424,456 Canadians Enlisted So Far

OTTAWA, Aug. 8.—Sir Edward Kemp, replying to a question in the Commons, said that the number of enlistments in the Canadian expeditionary force to June 30 last was 424,456. Of this number 320,943 had gone overseas. Of them 163,779 were in France, 750 at other theatres of war and 191,920 in England. Of the men in England 22,263 were in hospitals and convalescent camps on May 31. There were 3,944 troops en route from Canada and 18,476 under arms in the Dominion. The total number of killed, died, missing and prisoners of war was 31,955; discharged abroad or returned for discharge at once, about 30,000; discharged, etc., in Canada, 76,068.

The Minister of Militia told J. H. Sinclair of Guysboro, N.S., that the number of recruits enlisted in July was 4,362 and the number of casualties in the Canadian expeditionary force in the same month was 3,637.

VIOLATED TEMPERANCE ACT

HAMILTON, Aug. 8.—Following a ruling Saturday that a man has no right to take liquor into any private house but his own, Magistrate Hallfined John Taylor, St. Rebecca street, the sum of $500 or four months in jail for violating the temperance act.

CITY AND VICINITY

ANNOUNCEMENTS

Notices of any character relating to future events for which an admission fee is charged or a silver collection will be inserted in the column of this paper at two cents per word. If a heading is desired an extra charge will be made, according to size. Minimum charge 50 cents.

The above also applies to announcements for societies, clubs or other organizations for future events, for which there is no admission fee.

Notices of annual meetings, $1.00 for first insertion, not to exceed seven lines.

WEDDING STATIONERY

A large range of wedding stationery at The Intelligencer Job Department. See this before purchasing.

Thomas Organ Piano Case, regular $175. Saturday for $145. Easy terms.—C. W. Lindsay, Limited.

Silk Dresses, Wool Dresses, Silk Blouses, Silk or Wool Sweater Coats, and a great variety of other goods are beautifully cleaned by our French Dry Process. Splair's, 227 Front St. Phone 816. 3?-4f

Slightly used Lindsay Piano in Mission Oak, regular $350, now $275, guaranteed to be in perfect condition. Come in and let us explain our terms.—C. W. Lindsay, Limited.

If you are in need of a good Practice Piano, here is a rare bargain Jewett & Co. Piano for $90. Terms $1.50 per week. C. W. Lindsay Limited.

Your rates do not increase as you grow older if you insure with Sun Life of Belleville. j16-4.t.f.

Get your Railway and Steamship Tickets by Canadian Pacific. S. Burrows, Agent. 27-d.t

ST. MICHAEL'S ANNUAL PICNIC Wednesday, August 15. Games, sports, baseball—Trenton vs. Senior Ontarios. See Tommy Radway in big juggling act. Dinner and supper served. Admission 25 cents. a3, 11 and 15.

Excursion to Presqu'ile, Thursday August 9th, Steamer Varuna leaves Shuster's dock at 9 A.M. All day at the Point. Fare 50c. 7.8.

A map in a Webber Player Piano. Come, see and hear it. Terms easy.—C. W. Lindsay, Limited.

GRIFFIN'S To-night and Thurs. (Always Pleasantly Cool) Jack Pickford in "The Dummy." Complete chapter "AMERICAN GIRL," Western series, and comedy.

ALL KINDS OF JUNK WANTED at the B. Springer & Co. WORKS,

Cast Iron . . . . $24 to $26 per ton
Stove Plate . . 80c. to 90c. per cwt.
Wrought Iron . . . . 85c. per cwt
Steel . . . . . 60c. per cwt.
Zinc . . . . . 5c. to 6c. per lb
Rags . . . . . 3½c. per lb.
Copper . . . . . 22c. per lb.
Heavy Lead . . . 7c. to 8c. per lb
Bones . . . . . $1.20 per cwt.
Paper . . . . . 35c. per cwt.
Old Rubber Boots and Shoes . . 6½c. to 7½c. per lb
Auto Tires . . . . . 5½c. per lb.
49 Mill St. Belleville. Phone 194.

CANADIANS MENTIONED FOR VALUED SERVICE

LONDON, Aug. 8.—The War Office to-night issued the names of about 200 Canadian officers and 500 non-commissioned officers and men, brought to the notice of the War Secretary for valuable services. The list comprises those serving in France and, mostly in an administrative capacity. Miss Plummer, of the Field Comfort Commission, is the only lady included.

BLEW OPEN SAFE ON FIRST PAY DAY

FERNIE, B.C., Aug. 8.—On Saturday, the first pay day since the miners' strike, burglars blew the safe of the Ritz Wood Company, at Michael, and secured between two and three thousand dollars.

"G. B." Chocolates

A fine, fresh line of "G.B." Chocolates just received and opened. These are excellent hot weather chocolates—made to stand excessive heat and are just the kind to take on your outing. We have cream, marshmallow, nut, crisp, fruit and nougatine centres.

From 60c. to $1.00 per lb.

CHAS. S. CLAPP

CLASSIFIED ADVERTISEMENTS

Advertisements under this head, 8 words or less, 25 cents for each insertion and 1 cent for each additional word; 4 insertions, 3c cents; 8 insertions, 50 cts invariably in advance. This rate applies to all except advertisements for Auction Sales, which will be published at 2 cents per word. Count 8 marks and figures (12) as one word each.

HELP WANTED—FEMALE

WANTED — COMPETENT WORKING housekeeper. Apply Mrs. J. C. Mikel, 34 Charles Street. a4-d.t

WANTED — EXPERIENCED SEWING machine operators. Also smart young girls to learn. The Dresden Skirt Co. j?16-f.m

HELP WANTED—MALE

LABORERS WANTED — APPLY GREEK Leafs, Limited. a3-d.t

WANTED—BOILER MAKERS, HANDY men and labourers. Apply Ryan Brothers a3-d.t.f.

TO RENT

FLAT TO LET—APPLY MISS CORBETT, 279 Front Street. Phone 541. a7-d.f

LOST

LOST ON SUNDAY EVENING BETWEEN Christ Church and M Everett street, or on Monday in Belleville cemetery, spectacles in case marked with T. Blackburn's name. Finder please leave at 32 Everett Street. Reward.

LOST—BETWEEN G. W. SHORTS, SEC and Concession Street and Centenary Church, Aug. 1st, man's brown plain raincoat, new pair gloves in pocket. Suitable reward for returning to The Intelligencer Office. j?-f.m

LOST.

LOST—SMALL LEATHER CLUB BAG BETween Campbell and Wilkie Street. Finder leave at Police Station. Reward. a2-d.d

BUSINESS PERSONAL

SCRAP TIRES CAN BE MADE INTO guaranteed tread double tires (two puncture proof, low-cost proof, with one ear any new tire; provide will satisfaction; and for circular; we pay 4 cents a pound for old tires; we buy, sell and exchange all kinds of tires; we make a specialty of vulcanizing our tires; quality. Auto Tire Repairing, 591 Yonge Street, Toronto. a?-d.f

IMPORTANT—If you are selling out I will pay you the highest prices for furniture, stoves, linoleum, sewing machine, jewelry, etc. Goodman, 88 Front St. Poll Cash or exchange. Mention ad. j14-d.t

FOR SALE

FOR SALE—FRANKLIN SIX, 1916 PERfect mechanical condition. Price $1,000. No trader need apply for car. Call 89 Dundas street. a4-d.d

FOR SALE—20 ACRES LAND, BRICK house, barn, chicken house, location of Thurlow, south of G.T.R. Sell with or without crop. Apply Sam Carson, Station P.O., Belleville, Ont. j?-d.w.f

OLD FALSE TEETH.

I BUY THEM in any condition, complete or broken sets, and pay you 1c. per tooth or $1.00 per set. Mail them to E. A. COPPER, 297A, Bagnagde Ave., Montreal, P.Q. a3-d.m

Baseball Record

INTERNATIONAL LEAGUE RECORD.

	Won	Lost	P.C.
Providence	57	32	.640
Newark	56	38	.611
Baltimore	52	43	.547
Toronto	47	46	.494
Buffalo	47	47	.492
Richmond	47	51	.455
Montreal	42	56	.429
	41	56	.422

Yesterday's Results.

Toronto.....Providence
Montreal.....Newark
Buffalo.....Baltimore
Richmond.....Rochester
Games to-day—Buffalo at Providence, Montreal at Newark; Toronto at Richmond; Rochester at Baltimore.

MUNICIPAL COAL YARD FOR PETERBORO

PETERBORO, Aug. 8.—Peterboro's municipal coal yard is now a reality. The approval of the Lieutenant-Governor-in-Council to the city by-law was received last night, and the Council passed its third reading. The citizens will get their coal supply at less than $10 per ton. Ald. Dobbin was instructed to purchase the necessary coal supply. This is the first legally established municipal coal yard in the Province.

Westerly to northwesterly winds, a few local showers, but mostly fair.

Friday, fresh northwest winds, fair and cool.

The Daily Intelligencer.

LET THERE BE HARMONY IN THINGS NECESSITAL—LIBERTY IN THINGS NOT ESSENTIAL—CHARITY IN ALL

VOL. 53. BELLEVILLE, ONTARIO, THURSDAY, AUGUST 9, 1917. No. 33

PLEASE do not ask us to Repair Furniture. We have no employees at present for Repair Work.

TICKELL & SONS CO., Furniture and Undertaking Phone 3—199—218

TWELVE LIVES LOST WHEN SCHOONER SANK

SAD TRAGEDY ON LAKE ONTARIO

SCHOONER GEORGE A. MARSH, OF BELLEVILLE, FOUNDERED YESTERDAY THIRTY MILES FROM KINGSTON—LIFEBOAT CAPSIZED—TWELVE WERE DROWNED—ONLY TWO SURVIVORS—MARSH WAS OWNED IN BELLEVILLE AND WAS TAKING A CARGO OF COAL TO KINGSTON—SEVEN LITTLE CHILDREN AMONG THE VICTIMS.

(Special to The Intelligencer.)

KINGSTON, Aug. 9.—The Sowards Coal Company, of this city, has been officially notified of the sinking of the schooner George A. Marsh, of Belleville, between Nine Mile Point and Pidgeon Island, on Lake Ontario, yesterday morning. The Marsh had on 450 tons of coal from Oswego for the Sowards Company. There were fourteen people on board, and out of that number eleven were drowned and one died from exposure.

"Bill" Smith, a young man, the son of Captain Smith, and Mr. MacClennan, the two survivors, are at Amherst Island, but were so overcome that they could not give details of just what happened, but from what could be learned, the schooner sprung a leak, and in spite of the crew's hard work with pumps, she could not be kept afloat and the crew had to take to the lifeboats. One lifeboat, so it is stated, was capsized, and this was the cause of the great loss of life.

Young Smith and MacClennan managed to stick it out in their boat and got to land.

A sad part of the disaster is that seven children lost their lives in it, five belonging to Capt. Smith, and one of Mr. MacClennan's. The youngest life to be lost was that of one of Capt. Smith's children, eight-een months old. The captain had an interest in the vessel, which was owned by Mr. J. B. Flint, of Belleville.

Capt. Sowards says it was the first time he had chartered the Marsh. He had a rush order to fill and the craft was the only one available. The vessel foundered about 30 miles from this port.

THE DEAD.

Capt. John W. Smith, aged 45 years.
Mrs. Smith (his wife), aged 22 years.
Greta Smith, aged 12 years.
Eva Smith, aged 8 years.
John Smith, aged 6 years.
Clarence Smith, aged 4 years.
Lorraine Smith, aged 1 year.
Mrs. Neil MacClennan, aged 25 years.
Douglas MacClennan, aged seven months.
George Greaves, Toronto, aged 4 years.
William J. Watkins, aged 66 years.
George Cousins, aged 59 years.

SAVED.

Neil MacClennan.
William Smith.

Neil MacClennan and William Smith, the two survivors, arrived in Belleville at 10.45 this morning and were immediately besieged by friends and compelled to relate repeatedly the story of their experience. It was only upon their arrival here that the true version of the sad tragedy was learned.

NEIL MACCLENNAN'S STORY

A representative of The Intelligencer had an interview with Mr. MacClennan, who it was apparent, was labouring under great emotion, and naturally so, considering the fact that he was unable to do anything to save his wife and little child, and for some hours endured the hardship of being shipwrecked and adrift in a heavy sea.

He states that the schooner sprang a leak about midnight on Tuesday during a very heavy storm. At the time the wind was blowing a gale and it was raining hard, but there was no fog, as reported. It was very dark, however, and no objects or land were distinguishable. When the vessel sprang a leak she was outside of what is known as the Main Ducks, some miles from land and Kingston. It was apparent when the vessel began to leak that, it was a bad one. Three pumps were immediately set to work, but the water came in faster than it could be pumped out. The vessel continued to float along towards Kingston, and about 5 o'clock, when off Pigeon Point she settled and sank in about 25 feet of water. At this time the waves were dashing across the boat and the sea was such that it was found impossible to lower the two lifeboats which were carried. As soon as the schooner sprang a leak all on board were notified and came upon deck. Some were no doubt swept overboard, whilst the others went down with the vessel. The spars and rigging at present are some feet above the water. As the schooner listed Mr. MacClennan made an effort to reach his wife and child, but was unable to do so. He succeeded in securing Greta Smith and took her in his arms. The upturned yawl from the schooner was reached by him and Smith and upon this craft they were carried toward Amherst Island, where they were finally rescued. MacClennan made every effort to save Greta Smith but the waves were of such violence that she was swept from the yawl.

The place where the boat went down is some eight or nine miles from the main shore. She drifted about eight miles after springing a leak. One pump was a powerful motor pump and with an ordinary leak would have been able to keep the craft afloat until she could have been docked. She was laden with 450 tons of coal.

The vessel left Belleville two weeks ago today with the intention of bringing a cargo of coal here for the Downey Company, but as this coal could not be secured a load was taken for the Sowards Company of Kingston. The craft was considered seaworthy and in good repair. Some few years ago she was brought to Belleville by Capt. Smith from Chicago. She was thoroughly overhauled at the time and last winter, while in winter quarters here, she was put in what was thought to be first class shape. Messrs. MacClennan and Smith reached Amherst Island at 11.30 yesterday morning after being adrift some hours upon the yawl. Both were nearly exhausted when rescued. They will return to the scene of the wreck and a diligent search will be instituted in the hope of recovering some of the bodies.

THE VICTIMS.

Capt. John W. Smith was 48 years of age and all his life was spent in this city where he was well known and much respected. He was born here and since a young man he had followed the occupation of a sailor. He was a member of Moira Lodge A. F. & A. M. His second wife whom he married some two years ago was sister Gertrude Manning of Demorestville, Prince Edward County. Of a family of seven children, only two survive, namely, the eldest son, Horace, and eldest daughter, Margaret, both of whom were at home at the time of the wreck.

Mr. William J. Watkins, mate, was also well and favorably known in Belleville. For several years he conducted the hotel known as the Ferry House at the foot of South Front Street. He was 66 years of age and previous to coming to Belleville resided for years in Kingston, where he followed the occupation of sailor. He was a member of Moira Lodge A. F. & A. M. in this city and a member of Christ church. A widow but no family survives.

Mr. George Cousins, whose home is at the corner of Wharf and Church streets, was born in England 59 years ago, but had lived here for over half a century and had many friends. He had been sailing practically all his life, and was one of the members of the crew of the ill-fated vessel. A widow, one son and two daughters survive. The son, Arthur George, who resides at Sarnia, is by occupation a sailor, being at the present time on one of the upper lakes. The daughters are Mrs. J. A. Vanderwater, of Napanee and Mrs. Frank Keegan of this city.

George Greaves, the four-year-old child of Mrs. Neil McClennan, was a son of Mr. and Mrs. George Greaves who reside at 31 Rosevear Avenue, Toronto. The little one was visiting here, his mother being a sister-in-law of Mrs. MacClennan.

It is the most terrible catastrophe in the history of the city and to the bereaved families will be extended the heartiest sympathy of all citizens.

OWNED BY J. B. FLINT

Mr. J. J. B. Flint, of this city, was seen by a representative of the Intelligencer, and said that he purchased the George A. Marsh at Chicago four years ago and sent Capt. Smith to that port to bring the boat here. Considerable improvements were made to the Marsh after being purchased by Mr. Flint and Capt. Smith has been in continuous command, the schooner being kept busy trading between Oswego, Erie and Canadian ports. Capt. Smith had an interest in the schooner which was valued at $5,500. Mr. Flint's loss will be a serious one as there was no insurance, except against fire; but the craft is resting easily in twenty-five feet of water with the masts visible and can easily be raised.

Mr. Flint said that the heavy coal cargo only gave the Marsh freeboard of from twelve to fourteen inches and when the violent gale developed the vessel was speedily awash from stem to stern. His information was to the effect that Capt. Smith was tested the danger of sinking and tried to run for the nearest shore, but sank in twenty-five feet of water when a few minutes more would have beached the craft.

The Marsh was equipped with a large motor boat besides the usual lifeboats but the storm was so severe that no small boat could live in it.

Mr. Flint feels very keenly the loss of his friend and the others who perished in the storm. A close friendship with the captain had resulted from their business associations which were always of a very pleasant nature.

Mate Wm. J. Watkins was past sixty years of age and has been a sailor many years, having friends in a great number of ports who will regret to hear of his death.

SYMPATHY FOR RELATIVES

The news of the sinking of the George A. Marsh with the heavy loss of life came as a great shock to the citizens of Belleville and great sympathy is felt for the relatives of those whose lives went out in the storm which wrecked the vessel. All were well known and highly respected citizens of Belleville and their tragic deaths will long be remembered with deep sorrow.

WILL RAISE THE VESSEL.

No great difficulty is anticipated by Mr. Flint, the owner of the George A. Marsh, in raising the vessel and arrangements are being made by him to have this work started as soon as possible.

LIEUT-WM. NICKLE TO FRONT

KINGSTON, Aug. 9—Special—Lieut. William Nickle, son of W. F. Nickle, M.P., left yesterday for Halifax, en route to the front again. He was wounded twice.

CLERGY DID NOT INTERFERE

Senator Landry Denies Report That Cardinal Begin Used Influence

OTTAWA, Aug. 9.—Senator Landry rose in the Senate to deny that any Senator had received instructions from any dignatary of the Roman Cath lic Church with a view to bring about the exemption of divinity students. This denial was brought about as the result of the report in the Montreal Gazette that Cardinal Begin had used his influence to have the Act amended.

FRENCH TROOPS MAKE PROGRESS

(Canadian Press Special)

LONDON, Aug. 9.—French troops have again made progress northwest of Bixschoote. A party of enemy which endeavored to approach our lines yesterday north of Boesinghe was driven off with loss by our fire.

Conscription Passed Senate

OTTAWA, Aug. 9—The Military Service Act now awaits only the Commons' confirmation of the Government amendments inserted in the upper House, making approval of the Minister of Justice a necessary preliminary to any proceedings under the act, and the signature of the Governor-General, before it becomes the law of the land. The bill was given its third reading in the Senate last night, eight amendments had been proposed during the day's discussion, and had been defeated. No vote was repeated on the final stage of the bill through the Upper House. It was declared carried "on division."

Sale of Liquor To Be Limited

Legislation in Commons to Aid Enforcement of Provincial Laws

OTTAWA, Aug. 9.—An act to amend an act to aid of Provincial legislation prohibiting or restricting the sale or importation of intoxicating liquors was introduced in Parliament by Hon. C. J. Doherty, Minister of Justice, and was given a first reading. In response to Sir Wilfrid Laurier's request for an explanation of the measure, the Minister said the purpose of the act was to make certain amendments to the act passed last session in aid of prohibitive Provincial legislation.

Sir Wilfrid Laurier inquired, said Mr. Doherty, "The first one is merely to reinstate in the act a section which was in the act as passed by this House and which was struck out by the Senate. That clause provided that for an offence committed after the party accused could be tried either at the place whence he sent that liquor. The Senate amended that by striking out the provision permitting of a charge being brought against a person in the Province into which the liquor was sent.

The second provision authorizes the seizure of liquors in connection with charges made of violation of the act. The act as it stands provides that liquor, in regard to which any such offence has been committed, may upon the conviction of the party accused be confiscated. But it has been found in practice that the provision was defeated by reason of the liquor between the laying of the charge and the obtaining of the conviction. It is proposed that there should be power to seize the liquor and hold it pending the determination of the charge.

The third provision is to supplement Provincial legislation prohibiting the circulation of advertising matter seeking to promote the sale of liquor. The proposed clause prohibits sending through the mails into or within any Province advertising matter looking to the sale of liquor, the circulation of which is forbidden by any Provincial law. Certain Provinces forbid the circulation of such literature, and it was thought that it would only be proper that the postoffice should no carry matter in violation of a Provincial law.

SUCCESSFUL FRENCH RAIDS

(Canadian Press Special)

PARIS, Aug. 9.—(Official statement). There has been activity of both artilleries in the region of Pantheon and Epine de Chevregny. A surprise attack by French troops to the east of Noisy farm resulted in their bringing back prisoners.

In the region of Eparges to the north of Valux les Palamix one of our detachments penetrated German trenches and after a spirited engagement, in the course of which it inflicted heavy losses on the enemy and broke up his organisations, returned without losses to our lines.

There is nothing to report from the remainder of the front.

British Planes Bomb Enemy

(Canadian Press Special)

LONDON, Aug. 9.—Last night's official statement reads: Heavy rain is again falling. The Allies gained further ground during the night northwest of Bixschoote. Hostile raiding parties were repulsed last night and this morning north of Bernes and in the neighborhood of Oppy. The enemy's artillery continued to show great activity east of Ypres.

Yesterday in spite of a continuous mist our airplanes bombed the enemy's railway tracks, sidings and trains 40 miles behind the German lines, causing much damage, derailing one train and blowing up another. Bombs were also dropped the previous night on an enemy ammunition depot. One of our machines is missing.

Secret Tunnel For Plotters

(Canadian Press Special)

ROME, Aug. 9—The discovery has been made that there was a secret underground passage between the villa formerly occupied by Prince von Bulow, German ambassador, and the Hotel Eden, kept by a German, presumably to facilitate secret meetings.

Success Of Italian Aviators

(Canadian Press Special)

RUME, Aug. 9.—An official statement issued by the Italian War Department to-day regarding operations on the Austro-Italian front, says:

Yesterday patrol engagements took place along the whole front, the enemy leaving many dead on the field and a number of prisoners in our hands. The artillery struggle was more brisk at certain points of Middle Isonzo and on Carso.

In the morning our aviators performing in operations, began on Monday, raided the Chiapovano Valley, and by dropping a number of bombs caused new destruction and fires in military establishments in this locality. A heavy detachment of our aviators attacked the machines and hit some of them; but our airmen were able to bring them all back to their bases.

GERMANY DEMANDS GOLD FROM SWISS REPUBLIC

Sorely in Need of Bullion to Meet Requirements of Neutrals With Whom She Trades, Owing to Fast Dwindling Value of Mark

WASHINGTON, Aug. 9.—Confirmation has reached the State Department of the report that Germany has demanded a loan in gold from Switzerland in return for coal. In official circles here this is taken as emphasis to the stories of financial difficulties in which Germany finds herself at present.

Germany is in sad need of gold to meet the obligations which she has incurred with those neutrals with whom she can trade, for German paper money is no longer in favor, and the value of the German mark is depreciating almost to the "vanishing point. Switzerland is resisting the demand, and if it is pressed she is in far better shape than Holland or the Scandinavian countries to meet either military or economic aggression from Germany.

Under present conditions Switzerland is dependent upon Germany for her coal, but it is believed that the Allies may be able to meet her needs. With the restoration to France of the mining region so long in German hands, the supplies of the Allies may be increased to such an extent that Switzerland can be supplied despite the drain caused by urgent appeals from Italy for fuel.

Woman Killed In Auto Accident

TORONTO, Aug. 9.—While running at top speed along King Street, a big touring car owned and driven by Clement McCarthy, of the Arlington Hotel, dashed into a telegraph pole near Sunnyside, and tearing away a side of the car, almost instantly killed one passenger and seriously injured another. McCarthy by a fortunate chance escaped uninjured.

Mrs. Helen Henderson, of the Arlington Hotel, about 26 years of age, was killed.

Mrs. Blanche Stewart was seriously injured, and now lies in Grace Hospital, where her condition is said to be grave. She is suffering from shock and injuries about the head, and is believed to have sustained concussion of the brain.

McCarthy was immediately after the accident placed under arrest by Acting Detective Nichols, of Covan Avenue station. He is charged with criminal negligence.

"HUMANITY AND CHIVALRY"

Hypocritical Letter is Read in All The Protestant Churches in Germany

AMSTERDAM, Aug. 9—Dutch newspapers print in a parallel column with an account of the murder of the crew of the British steamship Belgian Prince a Berlin telegram giving the following extract from a pastoral letter read in all Protestant churches of Berlin last Sunday:

"We will comport ourselves as Christians towards our enemies, and consider the war in the future as in the past, with humanity and chivalry."

Thirty-eight members of the crew of the Belgian Prince were drowned when the submarine submerged with them still on its deck. They had previously been stripped of their life belts.

Motor Cars Collide Young Girl Killed

STRATFORD, Aug. 9.—A fatal accident occurred on the St. Mary's road, two miles from St. Mary's, when a car driven and owned by Mr. John Hoffman, of Shakespeare, collided with a car driven by Mr. Wm. Holliday, of Guelph. Miss Catherine Isabella Herold, 12 years old, daughter of Mr. J. Herold, was instantly killed when she was thrown from the car and in falling had her neck broken. Mrs. Herold, her mother, sustained a broken wrist, while her father was badly cut about the feet and two friends who were visiting from Toronto were badly shaken up. Mr. and Mrs. W. F. Holliday and three daughters, Misses Constance, Kathleen and Lynch, all of Guelph, occupied the other car and were on their way to Grand Bend.

The accident happened on a good section of the road while the cars travelling in the same direction were speeding between 25 and 30 miles an hour. Mr. Holliday's car followed Mr. Herold right through from Stratford and when endeavoring to pass him skidded into the ditch on the right hand side. The young lady becoming excited gave the wheel a quick turn and the big car cut across in front of the Overland and in so doing the front wheels struck each other. Mr. Herold could not hold his car on the road and ran into the ditch. Striking the bank it glanced off and smashed into the Russell Knight, which by this time was otherwise on the road. When the smaller car ran up on the bigger auto it turned over twice, throwing the occupants out on the road side and causing it to stop on its side against the fence. Dr. Lorne Robertson of the city, was immediately called, along with Coroner C. F. Smith, of St. Mary's, who ordered an inquest. Mr. and Mrs. Holliday and family escaped with a few minor injuries. Mr. Herold's car is a total loss while Mr. Holliday's car was damaged slightly.

Casualties Among Canadian Troops

KILLED

Gananoque—P. T. Baker.

SERIOUSLY ILL

Peterboro—H. H. Jolliffe.

WOUNDED

Belleville—J. Byrne.
Trenton—G. F. Foster.
Whitby—C. S. Forrester.
Midland—R. B. Bath.
Campbellford—Lance-Corp. Alfred Brady.
Brockville—Jas. Charlton.

Huns Expose Prisoners To Bomb Attack

(Canadian Press Special)

PARIS, Aug. 9.—The authorities of the occupied zone when French aviators bombed Treves and Essen last month the Germans placed French and British prisoners at Karlsruhe, in open place where they would be most likely to get hit if that town were bombed, and compelled them to remain until the danger was over.

ATTEMPT TO DESTROY PUBLISHER'S HOME

Sir Hugh Graham, Owner of Montreal Star, Threatened With Death and Summer Home Dynamited on Account of Star's Attitude on Conscription

(Canadian Press Special)

MONTREAL, Aug. 9.—The summer home of Lord Atholstan, at Cartierville, Que., was dynamited last night. The house was badly damaged. Lord Atholstan (Sir Hugh Graham) is the proprietor of the Montreal Star, which has been very active in supporting conscription.

NO ONE INJURED.

Lord Atholstan was not in his residence when dynamiters partially wrecked it last night. A hole three feet by four was torn up in the lawn and the windows smashed.

Thomas Graham, brother of the baron, and eight servants, were sleeping on the premises. Nobody was injured. The house is six miles from Montreal.

Automobile tracks leading to within three hundred yards of the house were discovered this morning and it was learned that a car with six men in it was heard to drive quickly away from the vicinity at about 2 o'clock this morning, the time the explosion occurred.

"THREATS OF DEATH.

Lord Atholstan has received numerous threats in letters posted in the United States warning him that the passing of the conscription bill would be succeeded within ten days by his death and that of a number of other prominent people in Montreal and Ottawa.

Rich Yet Delicate—
Clean and Full of Aroma.

"SALADA"

is blended from selected hill-grown teas, famed for their fine flavourly qualities, imitated yet never equalled.

Running Shoes
Outing Shoes
Yachting Shoes
FOR THE ENTIRE FAMILY
PRICED RIGHT!
ADAMS
The Shoeman

ALL KINDS OF
JUNK
WANTED at the
B. Springer & Co.
WORKS.

Cast Iron	$24 to $26 per ton
Stove Plate	80c. to 90c. per cwt.
Wrought Iron	85c. per cwt.
Steel	60c. per cwt.
Zinc	5c. to 6c. per lb
Rags	3½c. per lb.
Copper	22c. per lb.
Heavy Lead	7c. to 8c. per lb
Rubber	$1.20 per cwt.
Paper	35c. per cwt.
Old Rubber Boots and Shoes	8½c. to 7½c. per lb
Auto Tires	5½c. per lb.

49 Mill St. Belleville. Phone 194.

ECONOMICAL TRAVEL

Whether you are going West to homestead, or only for a trip, the most economical method of travel is to take advantage of our low Home-seekers' fares good going on specific excursions every Monday. Tickets and full particulars, apply to E. M. Fiske, Station Agent, or V. Nicholson, City Agent, Canadian Northern Railway. 1.t.f.

Springer & Safe

having dissolved partnership, A. SAFE & CO. will continue to buy scrap iron, metals, rubbers, papers, bottles, etc. 52 Mill street, on Lott's property, opposite the old stand.

Phone 106.

The Intelligencer will be published at one o'clock on Saturdays during July and August, and will be published at 4 p.m. on Wednesday as usual. The business office will close at 5 p.m. sharp on Saturdays.

In and About The City

PROCEEDS OF GARDEN PARTY

The garden party held at the Home for the Friendless, some two weeks ago, realized over $150, after paying expenses.

CASE DISMISSED

The case against two parties who were charged with an offence under the Ontario Temperance Act was this morning dismissed by Magistrate Masson.

STRAY COW DAMAGES GARDEN

Yesterday afternoon a stray cow visited Mr. A. Thompson's garden on Station street and demolished a patch of corn, and ate considerable other garden produce. The animal was secured by Mr. Thompson and the owner will have to pay for the damage done.

BEVERELY WOUNDED

Lt. James Douglas Ponton, son of Mr. Douglas Ponton, of Toronto, and nephew of Col. Ponton of this city, has been severely wounded in the head and is at a base hospital at Calais. Word to this effect has been received by relatives.

SUNDAY SCHOOL PICNIC

Emmanuel Church Sunday School had a most enjoyable picnic at Point Hill yesterday. Rev. Father Killeen kindly allowed the use of the grounds and tables for the day. The Thomson Co., Ltd., furnished 100 chairs, and Robt. Orr's carryalls conveyed the picnickers to and from the grounds. The weather was all that could be desired. A large number of the school and their friends enjoyed the pleasant outing.

Corp. M.H. Gorman Is Wounded

Corporal Michael H. Gorman, who left Belleville with the 155th Battalion, has been officially reported wounded. The following telegram was received by Mrs. Gorman:

Ottawa, Aug. 7, 1917.

Mrs. E. Gorman,
38 Bettes St., Belleville.

Sincerely regret inform you No. 155131, Corp. Michael Harry Gorman, infantry, officially reported admitted to general hospital, Camiers, July 30, 1917. Gunshot wounds, multiple. Will send further particulars when received.

BIRTHS.

KINNEAR—At Belleville Hospital, Thursday, Aug. 9th, to Dr. and Mrs. J. W. Kinnear, a daughter, Elizabeth Isobel.

HADE-IN CANADA
ROYAL YEAST

SOCIAL and PERSONAL

Mr. and Mrs. G. Patterson Baldwin, who have been here for the past month visiting, have returned to Ottawa.

Rev. A. L. Geen has received a telegram announcing the safe arrival in Liverpool of Nursing Sister Geen.

Mrs. Earle Chapman, of Edmonton, Alberta, is visiting her sister, Mrs. Arthur Chapman, of this city, and they are spending a few days at Preyes' lake.

Mr. and Mrs. Ross Bateman, of Buffalo, N.Y., motored to this city, and visited his parents, Mr. and Mrs. Joseph Bateman, Ponton street.

Mrs. A. Allison, Everett St., returned home after spending the past week with her parents, Chief and Mrs. Newton, 145 Ann street.

DEATH NOTICES

SCHAFFER—In Belleville on Wednesday, August 8th, 1917, George Lewis Schaffer, in his 61st year.

The funeral will take place from St. Thomas' church tomorrow, Friday at 2 o'clock. Interment Belleville cemetery.

Just Apply This Paste And the Hairs Vanish

(Help to Beauty)

A safe, reliable home-treatment for the quick removal of superfluous hairs from your face or neck is as follows: Mix a stiff paste with some water and powdered delatone, apply to objectionable hairs and after 2 or 3 minutes rub off, wash the skin and the hairs are gone. This simple treatment is unfailing and no pain or inconvenience attends its use, but to avoid disappointment be certain you get genuine delatone.

The New Grand Senior Warden A. F. & A. M.

Shoe and Leather Journal, Toronto: William D. Adams, shoe merchant, of Belleville, Ont., has been elected Grand Senior Warden of the Grand Lodge, A.F. and A.M., which met recently in Belleville. He has been in the retail shoe game in the city for the last sixteen years, his father being a veteran shoe maker, who passed away some fourteen years ago. Previous to his starting out in his own behalf, Mr. Adams was in the employ of John McKeown, veteran footwear merchant of Belleville, who has been fifty four years in the business. The new Grand Senior Warden of the Masonic Order will receive hearty congratulations on his elevation to his present responsible and influential position in the craft. He was W. M. of Belleville Lodge, No. 423, in 1912, and belongs to Moira Chapter, Belleville, and King Baldwin Preceptory No. 7, where he fills a high office. R. W. Bro. Adams was appointed grand Stewart by Grand Lodge in 1913, a position at one time held by his father.

Italians Sink Two Hun Subs

(Canadian Press Special)

PARIS, Aug. 9.—The Italian companies which recently guided Pola destroyed two Austrian submarines being repaired there.

SAFETY
FOR YOU

When it comes to your sight safety and the wearing of glasses there should be but one standard of quality for service and glasses.

In our work of sight testing and lens grinding, nothing is left to mismatched judgment or inexperienced hands.

Our Optometrist is a specialist of 34 years combined practice.

Our workmen are capable and careful.

Consultation by appointment

Angus McFee,
MF'G OPTICIAN

At Wallbridge & Clarke's

Barataria Shrimps, tins	20c
Fresh Gulf Lobster, tins	20 & 30c
Pure Olive Oil, tins	20, 40c
Pure Olive Oil, bottles	25 & 45c
Peanut Butter, jars, 12½, 15 &	25c
Asparagus Tips, tins	30c
Graham Wafers, pkgs	15c
Welch's Grape Juice,	10, 30 & 50c
Loganberry Juice	20 & 30c
Sweet Pickles	20, 25 & 40c
Sodr Pickles	20c, 30 & 35c
Stuffed Olives	10, 15 & 25c
Junket Tablets	2 pkgs. 25c
Lime Juice	35, 50 & 85c
Ice Cream Powder	2 pkgs. 25c
Durkee's Salad Dressing	15, 35 & 60c
Salad Dressing Powder, pkg.,	10c
California Pure Jellies in jars,	2 for 25c and at 25c
Lemon, Orange, Crabapple, Satsuma, Plum, Guava, Roselle, etc.	

At Wallbridge & Clarke's

CHIROPRACTIC FOR SCIATICA

Mr. James McManus, Mitchell, Ontario, writes: It is my duty to write you that for four months I was troubled with Sciatica, which caused me to suffer great pain. I had tried my remedies, which failed to help me, so last fall I sent for Dr. Wm. P. Redick, of 52 Brunswick St., Stratford, Ont. These Chiropractic treatments brought me great relief in a very short time, and they have since made a complete cure, and I can recommend it to all suffering as I did. James McManus Mitchell. March 25th, 1916.—I, James McManus, make oath and declare that the above statement is true. Sworn before me in the Town of Mitchell this 25th day of March, 1916. John Broderick, J. P. Jas. McManus.

CHIROPRACTIC FOR LOCOMOTOR ATAXIA

Stratford, Ont., Nov. 9, 1916.—To whom it may concern: In 1897 I was taken sick with what the doctor called locomotor ataxia. I treated with some of the best doctors in England until I was told they could not help me as my spine was affected. They advised me to go into the General Hospital at Nottingham, where I remained for nine months without getting any relief. I next took massage treatment for three years, which gave me some relief. In March, 1916, I was again taken sick and treated for some time with local doctors, but continued to grow worse and finally I could not walk alone. At this time I received a book by post from Drs. Redick & Redick and have since taken Chiropractic adjustment from them and can now say I am feeling well and can walk as well as ever. Mrs. R. Grindlich, 291 Queen St., Stratford. Drs. Redick & Redick Hours 10 to 12, 2 to 5, 7 to 8, Victoria Ave.

WEDDING BELLS

BRUSSEAU—NAPHAN

A quiet wedding took place at St. Paul R. C. church, Toronto, when Mary, daughter of Mrs. and the late Thomas Naphan of Belleville, was united in marriage to Mr. Harry Doc. ald Brusseau, of Regina, Saskatchewan.

The bride looked very pretty in a dress of white silk crepe de chine, trimmed with white satin and seed pearls, over a picture hat of Georgette crepe and carried a shower bouquet of white roses. The bridesmaid was Miss Agnes Ford, who wore a pretty dress of blue silk crepe and carried pink roses. The groomsman was Mr. Thomas Naphan, brother of the bride. The bride's travelling costume was a navy blue suit with hat to match.

Mr. and Mrs. Brusseau will visit points of interest in Eastern Canada before leaving for the West, and the bride will be "At Home" in Regina after September 15.

Mr. Brusseau is a former resident of Belleville, who has made good in the west, and is now engaged in the publishing business in the west.

ARTILLERY CAMP TO BREAK UP

KINGSTON, Aug. 8—It is understood that the artillery camp at Petawawa will break up in the latter part of this month, and that the force now training there will be away by September 1. Rumor also has it that the camp will be used by American troops after our own men depart.

Have The Intelligencer sent to your home address.

BARGAINS FOR
Friday & Saturday
DOYLE'S Drug Store
The Drug Store With the Grey Front

60c. Phillip Milk of Magnesia 46c.
$1.50 Fellows' Syrup $1.16
30c. Duncans Wafer 24c.
50c. Milburn's Heart and Nerve Pills, 37c.
$1.25 Absorbine Junior 89c.
$1.00 Burdock Blood Bitters, 79c.
50c. Fruitatives 37c.
50c. Gin Pills 37c.

HOUSEHOLD NEEDS

20c. 1-lb. pkg. of Parrowax . . . 14c.
10c. a doz. Rubber Jar Rings, 2 doz. for . . 14c.
20c. bot. Turpentine . . . 14c.
30c. bot. Ammonia for . 12c.
15c. tins Sterno . . . . 13c.
25c. lb. Blaxo . . . . . 9c.
10c. Chloride of Lime 2 for . . . . . 15c.

Victrola No. IX and 10 Selections for $71.00
Victor Records

ANDES' Great Prescription
for stomach, liver, kidneys and bowels, and for purifying the blood,
WE HAVE IT.

NO WAR TAX TO PAY

15c. Top Notch Hand Cleaner for . . . . 9c.
10c. cake Camphor Gum 2 for . . . . . 15c.
25c. Tooth Paste . . . 15c.
25c. Vinolia Tooth Paste 18c
25c. Williams' Tooth Paste . . . . . 18c.
25c. Hinze Tooth Powder . . . . . 19c.
50c. Tepecco Tooth Paste . . . . . 36c.
75c. Tea Tablets . . . . 49c.
25c. Herpicide, 2 for . 50c.
25c. Little Liver Pills . 12c.
50c. Chase's Nerve Food 37c.
25c. Lavender Water . . 19c.
50c. Florida Water . . . 44c.
50c. Sempre Giovine . . 44c.
50c. Camphorated Cold Cream . . . . . 36c.
50c. Invisible Face Cream . . . . . 36c.
75c. Toilet Water . . . 46c.
25c. Cucumber and Witch Hazel Cream for . . 19c.
50c. Pompeiin Massage Cream for . . . . 39c.
50c. "Hind's Honey and Almond Cream for . 39c.
50c. Milkweed Cream . . 39c.

HERE'S SOME BARGAINS:—
25c. Palmolive Talcum Powder and a 15c. Cake | 50c. Palmolive Shampoo and two 15c. cakes of of Palmolive Soap for . . . . . 19c. | Palmolive Soap for 39c

Neilson's Home Made Chocolates 50c
DOYLE'S DRUG STORE
50c Chocolates 29c
"HOME OF THE VICTROLA."

SINCLAIRS
Week End Bargains
The arrival of New Fall Goods forces the clearing of all Summer Lines. Here are a few of our Special Clearing Lines for
FRIDAY and SATURDAY

Ladies' Wash Dress Skirts
Up to $6.50, for only $2.00.
This means the clearing of all our Ladies' Fancy Stripe and Figured Cotton Wash Skirts, regular prices up to $6.50, to clear, your choice, for only $2.00

White Voile Skirts only 98c
There are not more than Three dozen of these White Wash Dress Skirts, but the sizes are well assorted, waist bands 24 to 30 inches, lengths 34 to 42, all one price to clear, your choice, only . . . . . 98c.

Fancy Cushions for 39c
These are Fancy Cushions that have sold freely at 65c. each, and now, having only a few of these left, we clear them Friday and Saturday, your choice for only . . . . . 39c. each

Silk Middies only $2.50
We have only a few of these, our Best Quality White Wash Silk Middies, regular price $3.50 each, to clear at $2.50

$10.00 Voile Dresses for $3.50
This price should clear about 25 White and Colored Voile Dresses, sizes 34 to 40 bust measures, Dresses from $5.00 to $10.00, your choice, only $3.50

Girls' Lustre Bathing Suits $1
There are only a few of these Navy and Brown, Braid Trimmed Bathing Suits, sizes 6, 8, 10 and 12 years, and we clear these at less than the cost of the Lustre from which they are made, only . . . . . $1.00 per suit.
We also clear all our Rubber Bathing Caps at Half Price.

Wash Suits $2.50, $3.50 and $5
These Wash Suits are being cleared at about Half Price, with about One dozen suits to select from, at $2.50, $3.50 and $5.00 each.

Fancy Parasols Half Price

Ladies' Voile Waists 75c
We have one Table of Ladies' White Voile Waists, all sizes, regular prices $1.00 to $2.00 each, to clear, your choice . . 75c.

Wash Goods 10c
See our Table of Colored Muslins, some Yard Wide, to clear for only . . . . . 10c. yard

Sinclairs

SECOND WEEK
OF OUR
August Sale
SWEEPING REDUCTIONS IN ALL SUMMER GOODS. GOODS ACTUALLY SOLD IN SOME CASES AT ONE-HALF THEIR VALUE.

Silk, Blouses, Voile Blouses, Ladies' and Children's Middies, White and Striped Skirts, House Dresses, Children's Dresses, Kimonos, Aprons, Wash Goods—Goods at Unheard of Price!
MEN'S BOYS' SUITS AT 20 PER CENT OFF.
LADIES' AND CHILDREN'S UNDERWEAR.
LADIES' SILK AND COTTON HOSIERY, from 15c. to 75c.
MEN'S SOX in black, tan and blue; reg. 25c., for . . . . 15c.
A FEW MORE HAMMOCKS AT COST.
1 MORE SOLID WEEK OF TREMENDOUS BARGAINS.
Money Saving Sale
WM. McINTOSH & CO.

GREAT Clearing Sale!

NOW IN FULL SWING!

All Summer Goods Must Go!

Judge the Trend of Values by such Items as These.

HOUSE DRESSES, worth $1.75; for ..... 98c.
HOUSE DRESSES worth $2.25, for $1.25
CORSET COVERS worth 35c. for ..... 19c.
MIDDIES, 98c., $1.25, $1.50—worth 40 per cent. more.
LINGERIE BLOUSES, made to sell at $1.25, only 69c.
5 doz. Blouses worth $1.75 for ..... 98c.
CHILDREN'S DRESSES, 59c., 75c., 98c.
SAMPLE COLLARS — 5 dozen Women's Sample Collars, worth 35c., for 10c. each
WASH SKIRTS, 98c., $1.25, $1.75.
Crepe de Chene Blouses, worth $3.75, for ... $2.75
Black Silk Blouses .. $2.75
White Silk Blouses . $2.75
500 yards Embroidery, per yard ..... 10c.
10 dozen Women's Silk Hose, black or white, 69c. pr.
10 dozen Ribbed Cotton Hose ..... 15c. pair

Wash Goods

SPECIAL VALUES.

Quilts, Sheets, Towels, Table Linens, Cottons.
15 pieces Gingham, fast colors, ... 15c. yard
20 pieces English Print, yard wide ..... 15c. yard
5 pieces White Flannelette, 10c. yard.
5 pieces 34-inch Striped Flannelette, 15c. yard.
Hundreds of Bargains all over the store.

Men's Wear

15 dozen MEN'S SHIRTS, made to sell at $1.50, on sale at ..... 98c.
10 dozen MEN'S SHIRTS, made to sell at $1.00, for 69c.
10 dozen Men's Wool Sox, worth 35c. pair, for 25c. pair.
Bathrobes Underwear, 90c. per suit.

The Store **Wims & Co** For Values

Grand Trunk Men Help In Food Production Campaign.

Twenty-one thousand cabbages have been grown this year by the men of the Grand Trunk Railway shops at Battle Creek, Mich. The employees of the railway throughout Canada and the United States are giving their active support to the important national campaigns for increasing the supply of foodstuffs, and garden plots have sprung up on vacant land owned by the Company at scores of points on the line. The men are in many instances working on a co-operative basis, large tracts of land being cultivated during the noon hour. The sum at Battle Creek, in addition to the great amount of other produce, have twenty-six acres planted with potatoes.

My Corn Said "This Shoe"

Touchy Corns and New Shoes

The comfort of old shoes may now be had with new shoes. Blue-jay makes it possible. No need to wince from new shoes nor from old. No need to undergo a period of pain.

Before getting a new pair of shoes be corn-free by using Blue-jay, gentle and certain. Then, should a new corn come later, Blue-jay will bring instant relief.

Most families have a package of Blue-jay Plasters at home, always ready. Relief is always handy, and instant.

Paring never cures. Harsh liquids are harmful. Blue-jay removes the corns permanently, roots and all. The first application removes 91 per cent. More stubborn cases require a second or third treatment.

Wear new shoes—any shoes—with complete comfort. Forget your feet. Blue-jay points the way. Know tonight.

BAUER & BLACK, Limited, Toronto, Canada, Makers of Surgical Dressings, etc.

Blue-jay Stops Pain—Ends Corns Quickly

For sale by all Druggists

Army Of 1,107,000 In Three Weeks

First United States Contingent For The War—Under Arms By Sept. First

WASHINGTON, Aug. 8.—Reorganization of the military forces of the United States to prospective total strength of 1,170,000 men on September 1, has been worked out at the War Department and will be formally announced later. It involves the appointment of between fifty and sixty officers of the rank of major-general and between 150 and 180 officers of the rank of brigadier-general. Major Gen. John J. Pershing, in command of the American expeditionary force in France, may be promoted to lieutenant-general.

Two plans for army organization have been tentatively completed, one involving a divisional strength of 27,000 men and the other based on 16,000 men to a division. If the divisions are formed in accordance with the present table of organization the army will consist of nine divisions of the regular army, sixteen divisions of the first increment of the National Army and sixteen divisions of the National Guard, which includes really the National Guard organizations drafted into the Federal service to-day.

The plan is to divide this force into four field armies or thirteen army corps. Of course, if the divisions are 16,000 men their number will be greater. If the 150,000 enlisted strength of the navy and the 30,000 Marine Corps strength is added the nation will have 1,357,000 men under arms by September 1.

The Man Behind the Lens

must thoroughly understand the complex mechanism of the human eye, then only is he able to construct a lens to correct its errors and deficiencies; a perfect lens must be free from flaws, highly polished, and optically correct, a lens that is exactly right will relieve strain, and give easy comfortable vision; on that is wrong may be and often is worse than none.

It is OUR BUSINESS to determine by a Careful Examination just the lens you need, and then to supply it exactly right.

Alexander Ray,
OPTICIAN
Belleville's Exclusive Eyesight Specialist

Southwest Africa Find For Britain

Only Money and Energy Needed To Make It a Rich Country

CAPE TOWN, Aug. 8.—A despatch from Windhoek, Southwest Africa, says:

"The party of Union Parliamentarians who, under the aegis of Sir T. Watt, member for Natal, are making a tour of Southwest Africa have been agreeably surprised at the prospects of this protectorate. Sir T. Watt, in the course of a public speech here on Saturday, said that the delegation came to Southwest Africa expecting to find it a desert. Instead they found good land, wonderful grasses, a great deal of fine vegetation, besides fat cattle, splendid horses and first-class sheep. And they had gained the impression that the country only required money and energy, under British occupation, to make it a land flowing with milk and honey. He paid a tribute to the administrator, who, he said, had established British evenhanded justice to all races, irrespective of color. He emphasized that Southwest Africa must be retained, in order that it may give the Germans a jumping-off place."

THE ROAD BACKWARD

It is quite clear that those in both established parties who would curb Canada's contribution to the war, can and will work together in coming elections.

Unless those, in both parties, who would fight to win the war, to smash the German menace to their homes, and to keep faith with our soldiers overseas — unless these can come to an understanding and clasp hands over the white crosses, this nation may be classed, let its friends shade, among those who, having placed their hands to the plough, turned back, unfit for democracy.

Average Wheat Yield About 15 Bushels

WINNIPEG, Man., Aug. 8.—Harvesting will be general in Manitoba on August 15, and in Saskatchewan and Alberta about August. 20. From 13 to 15 bushels is the estimated average wheat yield for Manitoba, 13 or 13 bushels for Saskatchewan and around 20 bushels for Alberta, says the Manitoba Free Press, in issuing this morning its fifth crop report for the season of 1917.

In the last report—July 17—it was pointed out that, with immediate and plentiful rains, there was time for material recovery. The rains did not come immediately, but very hot and windy weather instead, says the Free Press, so that the hoped-for improvement has not taken place. There have been considerable rains, but they appear to have been largely confined to localities. There has been no general soaking rain during the past three weeks. Rains that have fallen have materially helped wheat to fill, but they have not been sufficient, nor did they come soon enough to help make a crop of the wheat on stubble, nor of the coarse grains, says the Free Press.

I.O.O.F. Grand Lodge Meets At Toronto

TORONTO, Aug. 9.—Delegates are arriving daily from different points of America to attend the 48th annual session of the Grand Lodge and associate bodies of the independent Order of Oddfellows. The convention is being held in the Oddfellow's Temple, College street. The Hon. F. C. Gooch, of Denver, Colorado, grand sire of the order, is expected to arrive in Toronto to attend the meetings of the grand lodge which commences on Thursday morning. Miss S. Hoyt, grand patriarch, arrived Tuesday from New York, accompanied with W. Hutchinson, grand secretary, from Michigan, and J. Bushing of the Connecticut order.

John McCarthy, former mayor of Chatham, was elected Grand Patriarch of the Grand Encampment, and Mrs. W. Swartman of Wahnahbosa was chosen as President of the Rebekah assembly.

During the afternoon 28 orphans from the society's orphanage at the corner of Davenport road and Ossington avenue were brought in motors to the temple. The tiny tots entertained the gathering with patriotic songs and at the close of the proceedings over $100 was collected for the children.

Officers Elected.

Following are the results of the election of the Grand Encampment: Grand Patriarch, John McCarty; grand high priest, Frank Wagner, (formerly mayor of Aylmer); Grand Senior Warden, Malcolm Sinclair, (Toronto); Grand Junior Warden, Fred Evans, (mayor of Prescott); Grand Scribe, John Ag. MacDonald, (Toronto); Grand Treasurer, E. E. Gandwood, (Picton); representative to the Sovereign Grand Lodge, Joseph Oliver, (Toronto).

Rebekah Assembly, President, Mrs. Swartman, (Wahnahbosa); Vice-President, Mrs. A. Thompson, (Toronto); associate warden, Mrs. F. Middleton, (Toronto); associate secretary, Miss V. Pearce, (Toronto); Treasurer, Mrs. M. Dodson, (Chatham).

Advertise in The Intelligencer.

Canada Spends $850,000 Daily

OTTAWA, Aug. 9.—Canada's war expenditure now totals $850,000 a day, the expenditure up to July 30th being $625,000,000, including the upkeep of the Canadian troops in France for which the amount estimated to be owed to Great Britain for this is $272,000,000. The advances to the munitions board amounted to $238,000,000 and $22,000,000 was spent for cheese, hay, flour, etc. Canada is finding about ten million dollars a month for the purchase of cheese and contributing $35,000,000 a month to the Imperial Treasury for the purchase of munitions in Canada.

Export of Cotton Will Be Stopped

WASHINGTON, Aug. 9.—A report has been prepared for the approval of President Wilson, recommending that cotton, of which the South produces a tremendous crop, sugar and lumber needed in shipbuilding, shall be placed under the restrictions of the Exports Council. Figures recently published showed the tremendous increase in the exports of cotton to neutral countries, accused of supplying Germany.

"Antis" Ask Funds For Secret Press

MONTREAL, Aug. 8.—An appeal was made at a meeting of the anti-conscriptionists yesterday for funds to secure a secret press for the printing of anti literature, if the regular means are suppressed. The collection was fairly generous.

Bank of Montreal

Capital, all paid up.. $15,000,000
Rest $15,000,000

SAVINGS BANK DEPARTMENT

Interest allowed on sums of $1.00 and upwards at current rates.

Banking hours 10 a.m. to 3 p.m. Wednesdays 10 a.m. to 12 noon.

R. TANNAHILL,
Manager Belleville Branch

A Soft, Clear Skin

THERE is a very good reason why so many women always keep Dr. Chase's Ointment at hand. The reason is apparent if you will but notice the soft, clear skin of the person who uses it.

Unlike pore-clogging powders, Dr. Chase's Ointment promotes the healthful action of the pores of the skin, and while it heals and cures eczema and every form of irritating skin disease, it is also equally effective as a beautifier of the skin.

Rough, red, harsh skin becomes soft and velvety when this soothing, healing ointment is applied at night after a warm bath. Write to us for a free sample box, or buy a large box from your druggist and put this ointment to the test. You will be surprised and delighted at the results obtained.

Dr. Chase's Ointment

60c a box, all dealers, or Edmanson, Bates & Co., Ltd., Toronto.

If a druggist tries to persuade you to take something else, it is on account of more profit. Go to the druggist who will not substitute.

Wear Sterling Clothes
They are the highest grade of custom tailoring that can be made.
Style, fit and workmanship are guaranteed.
$18.00 to $30.00
Sterling Tailoring Co.
FRED BIDLEY, Agent,
355 Front St., Belleville

Arthur McGie,
Merchant Tailor
Order Your Suit Now!
Our stock of Blue Serge, Worsteds and Tweeds is very complete.
These goods were purchased early, hence quality and prices are right.
309 FRONT ST., BELLEVILLE

Here is dance music you can't resist!

MUSIC that just *lifts* you, carries you along—music that leaves you breathless and longing for more: *that's* a Columbia Record for the dance!

Listen to any one of these records—and you'll want to do something *more* than listen. You'll want to get up and DANCE!

A5215 (12 inch) $1.25 — THE MURRAY WALK. Fox-trot. Prince's Band. THE GIRL ON THE MAGAZINE. Fox-trot. Prince's Band.

A5514 (12 inch) $1.25 — OH! JOE WITH YOUR FIDDLE AND YOUR BOW, YOU STOLE MY HEART AWAY. One Step. Prince's Band. LEVELYN. One Step. Prince's Band.

A5818 (12 inch) $1.25 — BABES IN THE WOOD. Fox-trot. Prince's Band. LOVE'S AT TWILIGHT. Fox-trot. Prince's Band.

The J. M. GREENE Music Co., 316 Front Street, Belleville.

THE MICHIGAN SPECIAL

Convenient Night Train for Detroit and Chicago.

Particular attention is called to the convenient night train operated via the Canadian Pacific—Michigan Central Route to Detroit and Chicago. Leave Toronto 11.30 p.m. daily, arrive Detroit 7.50 a.m. and Chicago 1 p.m. Electric Lighted Standard Sleeper is operated to Detroit. Further particulars from any Canadian Pacific Ticket Agent, or W. B. Howard, District Passenger Agent, Toronto, Ont., S. BURROWS, City Agent.

NEW CANADIAN NORTHERN ROCKIES

If you do not know about the wonderful Mountain scenery including Jasper and Mount Robson Parks, traversed by the transcontinental line of the Canadian Northern Railway between Edmonton and Vancouver get a copy of our handsome descriptive booklet, to be had for the asking from E. M. FIEKE, Station Agent, or Y. NICHOLSON, City Agent.

HARVESTERS READ THIS.

The best way to the Harvest Fields of Western Canada is by the Grand Trunk Railway System. Special through trains will be operated from Toronto to Winnipeg on Excursion Dates. The equipment will consist of electric lighted colonist cars and lunch counter cars specially designed to cater to the needs of large bodies of men at moderate rates. West of Winnipeg the demand for labor is great, along the lines of the Grand Trunk Railway and the wages are correspondingly high. All particulars from E. M. FIEKE, Station Agent, or Y. NICHOLSON, City Ticket Agent, or General Passenger Agent, Montreal, Que; and Toronto, Ont.

DELIGHTFULLY COOL ON THE GREAT LAKES

Port McNicoll is the ideal way to journey by the Great Lakes. Steamers leave Toronto 8 p.m. daily, arrive at Port McNicoll, Georgian Bay, "Keewatin" for Fort William, Port Arthur, Canadian Pacific Ticket Agent, District Passenger Agent, Toronto, Ont. E. R.

Quebec, who would deny reinforcements to the Canadian army overseas, except those which go voluntarily; whose prosecution of the war is just a repetition of his attitude in the Boer war when as Premier of Canada he had to be forced to send a Canadian contingent, after absolutely refusing to do so, and then allowed the mother country to pay all the bills.

What a ghastly conspiracy this is to be sure, and what kind of an electric do the tricksters hope to use to make patriotic Canadians swallow such a dose.

SAME OLD CRY.

Senator Belcourt raised the same old cry against Ontario on the conscription debate in the Senate. No matter what the question is, whether national, international, or of world-wide importance, in which French-Canadians have a voice of far greater importance to them is the bitter fact that the province of Ontario blocked a plot to impose a dual language on this province and establish a made-in-Quebec school system for Ontario. The great world war with its threat of all the evils of German domination is as a dream to these blatant agitators who think of nothing but the spread of their language and the success of their petty political schemings. And these public men outside of Quebec who are willing to surrender to this element, for a price.

Crisp Comment

Mederic Martin, Liberal M.P., and Mayor of Montreal, calls Dr. Clark an "English immigrant." What business has an Englishman in this country anyway?

Many threatening letters are being received by members who voted for conscription. They come from Quebec. The man who kills you is not likely to advise you about it.

The Germans have been taught to believe that the reason they are fighting Russia is because the Russians are neighbors. The French-Canadians have been taught to believe that the reason they are not fighting is because their compatriots are not well treated in Ontario and Manitoba.

Laurier is as eager to win the war as the average Quebecer is, and no more.

Laurier says he is willing to accept responsibility if it comes to him. No doubt. Responsibility sits lightly upon him at all times. The war has made no change in him in that respect.

About the only thing lacking to complete the picture at the Winnipeg Liberal convention is George P. Graham, the official composite reporter. The rest of the Grit machine is there, well oiled and in splendid working order, although slightly obscured by the patriotism mantle which is being used in an effort to mask the political batteries.

The experiment of the Fish Committee appointed by Fool Controller Hanna of bringing fish from the Atlantic coast in special refrigerator cars by fast express was very successful and Toronto people eagerly bought up the first shipment at ten cents a pound. If the Food Controller can extend the cheap food idea to smaller centres he will render a valuable public service.

OTHER VIEWS

HINDENBERG'S AMERICAN NEPHEW.

New York Sun.

Paul Frederic Sedlick of Yale, who after his graduation in June enlisted in the navy, is a nephew of Gertrude Von Hindenburg, the wife of Hindenburg. His mother is a sister of von Hindenburg.

Young Hindenburg's American nephew is now with Uncle Sam's naval forces in European waters.

SOMETHING TO REMEMBER

Kingston Standard

The Laurier senators who are now opposing conscription say the same senators who several years ago scoffed at the "emergency" and the German menace, and finally wound up by killing the Borden naval bill providing for a contribution of three dreadnoughts to the British fleet. True patriots, these!!

BORDEN VERSUS THE "ANTIS"

Montreal Star.

A formal union of forces has been effected between the Liberal party grown out of the political upheaval at Ottawa, former political theories will not influence greatly the alignment of party supporters in the next general election. For Robert Borden will have, as he deserves, the earnest support of every loyal "blood-to-water" Canadian, while behind the "anti" opposition will be arrayed a motley crew of factions, including every alien enemy influence available.

THE KILTS

Chicago Tribune

Grin all you like at the Kilties, Harry Lauder does, and so do they. In Scotland, kilts are a kind of secret joke. Every one grins, but every one admires. What uniform on earth has gone into battle more conspicuously or come out more covered with glory. And what other uniform is so ancient. Old records hint that the Celts in Gaul wore kilts. Roman tapestries had kilts of a sort. Great Caesar, dead and turned to clay, is not laughing at kilts; but how he would laugh at the jokes we call trousers!

LAURIER'S WEATHER EYE

St. John Standard.

"If Germany wins, nothing else on God's earth matters."

The word quoted were used by Sir Wilfrid Laurier a year ago, when he voiced his objection to a wartime election. Today, Sir Wilfrid is found as the leader of the political party which has strained every effort to bring about the contest and the turmoil which a year ago, he explored. What has happened in the past twelve months to change his opinion? Does he still think that "if Germany wins, nothing else on God's earth matters?"

And if he holds to that view, what is he doing to keep Germany from winning?

Today the terrible struggle in France is at its climax, Germany, like the sorely wounded beast, is fighting more fiercely, more desperately than ever. The Canadian casualties are be by as they were and the reinforcements for our boys at the front are not coming forward in sufficient number to repair the wastage.

What the hope of improving conditions? Sir Robert Borden introduced a measure calling for compulsory military service. Sir Wilfrid Laurier opposed it with all his admitted power, all his political graft.

In this situation the Liberal leader has discovered that there is something else beside Prussian victory that matters. No longer does he stand at the trenches in Flanders. His attention is fixed upon the polling booths in Quebec.

GANADIAN NORTHERN RAILWAY

For Toronto and intermediate points, leave Belleville as follows: 7.00 a.m. daily except Sunday, and 4.12 p.m. daily.

For Ottawa, Washington, Pittsburg and intermediate points, 7.00 a.m. daily except Sunday, and 4.12 p.m. daily.

For Montreal, Rentrew and intermediate points, 7.00 a.m. daily except Sunday, and 4.12 p.m. daily except Saturday and Sunday.

For Peterboro, Lindsay and intermediate points, 7.00 a.m. and 4.12 p.m. daily except Sunday.

For Deseronto, Napanee and Camp Rockwood, 8.40 a.m. except Saturday; 7.00 a.m. except Sunday; 4.12 p.m. daily except Sunday; 11.45 p.m. daily except Saturday; 1.35 p.m. daily except Sunday, 3.15 p.m. except Saturday and Sunday.

For Tweed, Madoc Junction and intermediate points: 7.00 a.m. and 4.12 p.m. except Sunday.

For Napanee, Greenwood and Kingston 1.35 p.m. except Saturday and Sunday.

For Bancroft, Parry Sound and intermediate points: 8.40 a.m. except Saturday; 4.12 p.m. except Sunday; 1.35 p.m. Sunday only.

THOUSANDS OF MEN REQUIRED FOR HARVESTING IN WESTERN CANADA

Thousands of Men are required to help in the great work of harvesting the Western crop. The task of transporting to the West this great army of workers will fail to the lot of the Canadian Pacific Railway.

Excursion from points in Ontario to Manitoba, Saskatchewan and Alberta, will be run, and special trains operated, making the trip in about thirty-six hours, without change or transfer.

"Going Trip West," $13.00 to Winnipeg.

"Returning Trip East," $18.00 from Winnipeg.

Consult C.P.R. Agents regarding transportation west of Winnipeg.

GOING RATES

August 22 and 30—From Toronto, Sudbury Line and East, but not including Smith's Falls or Renfrew, also from Main Line East of Sudbury to, but not including, North Bay.

Further particulars from R. BURROWS, Canadian Pacific Ticket Agent, or W. B. Howard, District Passenger Agent, Toronto.

A CHANCE FOR THOSE GOING WEST—HOMESEEKERS' EXCURSION, via C. P. R.

Homeseekers Excursions to Western Canada at attractive fares each Tuesday until October 31st, via Canadian Pacific the pioneer route to the West. Particulars from any Canadian Pacific Agent or W. B. Howard, District Passenger Agent, Toronto, Ont., R. BURROWS, City Agent.

The Intelligencer will be published at one o'clock on Saturdays during July and August, and will be published at 4 p.m. on Wednesday as usual. Subscribers who do not receive their issue by 6 o'clock on Wednesday will please notify the office.

GEO. H. GUILDS.

CORBY Whiskey

These Whiskies are Manufactured at our Distillery at CORBYVILLE, ONTARIO, where we have been making Whiskies for the past 40 years, and have a Capacity of 17,000 GALLONS DAILY, is the largest in Canada, and is also equipped with the most modern and up-to-date.

Price List—Express Prepaid

4 bottles Corby's Special Selected Rye Whisky ..... $ 5.00
1 gallon Corby's Special Selected Rye Whisky 5.35
1 case Corby's Special Selected Rye Whisky (12 bottles) 11.00
6 bottles Corby's Majestic Rye Whisky 4.50
1 gallon Corby's Majestic Rye Whisky 4.50
1 case Corby's Majestic Rye Whisky (12 bottles) 9.00

The above prices apply only in the Province of Ontario, points east of Sturgeon and Lake Huron.

Obtainable from any First-Class Liquor Dealer

If you cannot get it from your favorite liquor dealer, advise us and we will attend to it for you.

Our Packages are Plain—Without Advertising.

One Bottle Special Offers

One bottle Corby's Special Selected Rye Whisky with trial bottle (Special Offer No. 1) $1.50
One bottle Corby's Majestic Rye Whisky (Special Offer No. 3) 1.25

These assorts here are SHIPPED BY US ONLY, but any other goods CAN BE OBTAINED IN YOUR LOCALITY FROM YOUR LOCAL DEALER.

Our Special No. 1 consists of a quart bottle and a trial bottle of our SPECIAL SELECTED WHISKY, both bottles bearing our Trade Mark and Guarantee Label, and sent to any address upon receipt of $1.50. If you are not satisfied after trying the contents of the trial bottle, return the large bottle at our expense, and we will, without question, refund the full amount received.

One Gallon Jar

This is THE POPULAR FAVORITE in the large size jar. Economy and grace you the most whisky for your money. It is a glass jar and has a handle as shown in the above picture. When empty it is useful for other purposes.

Quick Service.

If you send your orders direct to us, WE GUARANTEE TO SHIP THE GOODS THE DAY THE ORDER IS RECEIVED.

Instructions

Send us Express, Post Office Money Order or Postal Note addressed to

H. CORBY DISTILLERY COMPANY, LIMITED

622 Shaughnessy Bldg., MONTREAL

CORBY'S OF CORBYVILLE FOR FIFTY-EIGHT YEARS

RAILWAY TRANSPORTATION

RAILWAY TIME TABLE
GRAND TRUNK RAILWAY.

Times of departure from Belleville Station.

Going East.
No. 12—12.30 a.m.—Mail train daily.
No. 16— 3.50 a.m.—Fast train Sundays only.
No. 32— 1.35 p.m.—Local passenger, daily except Sunday.
No. 6—11.10 a.m.—Mail and Express, daily.
No. 14—12.15 p.m.—Express daily.

Going West.
No. 19—3.15 a.m.—Mail and Express daily.
No. 13—4.35 a.m.—Limited Express, daily.
Local—7.50 a.m. returning leaves Toronto at 6 p.m. arriving at Belleville 9.25 p.m. daily except Sunday.
No. 31—11.15 a.m.—Passenger, daily except Sunday.
No. 1—2.05 p.m.—International Limited daily.
No. 7—4.50 p.m.—Mail and Express daily.

BELLEVILLE AND PETERBOROUGH

Going West.
Leave Ar. Peterboro
Mixed ..... 6.30 8.00 a.m.
Passenger ..... 4.00 p.m. 5.55 p.m.

Going East
Arrive Lv. Peterboro
Mixed ..... 10.55 a.m. 2.30 a.m.
Mail ..... 4.15 p.m. 5.30 p.m.

BELLEVILLE AND MADOC

Going North.
Arrive Lv. Madoc
Mixed ..... 11.11 p.m. 1.50 p.m.
Mixed ..... 6.50 p.m. 7.50 p.m.

Going South
Arrive Leave Madoc
Mixed ..... 4.50 p.m. 3.30 p.m.
Mixed ..... 9.15 a.m. 7.15 a.m.

Mixed of the above trains run on Sunday.

CANADIAN PACIFIC RAILWAY

General Change of Time, Jan. 14, 1917

Going East.
Daily
Leave Toronto ..... 9.15 a.m.
Arrive Belleville 12.20 p.m.
Arrive Montreal 6.30 p.m.

Going West.
Daily
Leave Montreal ..... 8.45 a.m.
Leave Belleville 3.15 p.m.

CHICAGO-MONTREAL THROUGH SERVICE

"Canadian" "Wolverine"
Daily Daily
11.30 a.m. 11.30 p.m.
2.15 a.m. 2.15 a.m.
8.55 a.m. 8.55 a.m.

MONTREAL-CHICAGO THROUGH SERVICE

"Canadian" "Dominion"
Daily Daily
12.50 p.m. 12.50 p.m.
4.00 p.m. 4.00 p.m.

O'Keefe's Ale, Lager and Porter

NOURISHING AND REFRESHING
Made from the Malt, Hops and Pure Water.
For luncheon, dinner or bed-time. More healthful than tea or coffee.
REMEMBER we will sell by gallon 2 1-2 per cent. Ale, Porter and Lager, or Imperial Wines, Liquors, etc.

W. A. RODBOURNE
90 Front St. Phone 38.
Present Delivery

Belleville Business Directory

The Professional Men of our City will find under this head an exceptionally advantageous investment, the returns liberally exhibited making the extremely moderate rate but seemingly expanding our price list in another column or calling at The Intelligencer Business Office, full information may be obtained.

MUSICAL

WHEATLEY Music Studios
9 Bridge St. Tel. 105.
Conservatory Graduates. Specialists in all branches. Competent teachers in Canada. Beginners or advanced students.
Pupils Recital Every Month.
Chicago Conservatory Graduates.
Phone Bell 105.

REOPENS SEPTEMBER 4th.
MARGUERITE WHEATLEY, Mus. Bac.
A.R.C.M.
Assisted by F. Arnold Gradenhof.

INSURANCE

GREAT WEST LIFE ASSURANCE COMPANY OF CANADA
OFFICE: 8 CAMPBELL ST.
Geo. A. Reid Geo. W. Anderson
District Agent General Agent

C. H. HAM.
8 Campbell Street
General Agent for the Mercantile Accident Company of Canada.
Sick and Accident Insurance.
Fire and Life and Plate Glass Accounts Collected.

W. H. HUDSON
Liverpool & London & Globe Ins. Co.; North British & Mercantile Ins. Co.; Sun Fire; Waterloo Mutual; Lloyds Plate Glass; Dominion of Canada Guarantee and Accident Ins. Co. and other companies.
Farm and City property insured in first-class and reliable companies and at lowest current rates. Land valuator and agent for selling, renting and purchasing property. Phone 196.
Office: 17 Campbell St., Belleville.

FARM INSURANCE
FRAME BUILDINGS
75c to $1.00 per $100.
BRICK BUILDINGS
50c to 75c per $100.
Reduction of 15c for lightning rods or Metal roof. Why pay higher rates when you can get cheaper rates and Company guaranteed.
Bring in your policies and let me quote rates before you renew your insurance.
CHANCEY ASHLEY
BELLEVILLE, 298 FRONT ST.

R. H. KETCHESON
Agent for
Live Stock Insurance; Canadian Fire Insurance Co.; Inter-State Queen Fire Insurance Co.; York Railway Accident Insurance Co.

ROBERT BOGLE
Mercantile Agency
Insurance, Real Estate, Loans Negotiated, Accountant, Auditor.
Estates Managed.
Office: 32 Bridge Street.

FOR SALE

The acres good garden and fruit farm with greenhouses 10 feet by 100 feet, Belleville, Ontario. Ample water supply 1½ miles east of Belleville. Apply J. D. Cole, Belleville, Ont.

SYNOPSIS OF CANADIAN NORTH WEST LAND REGULATIONS.

The sole head of a family, or any male over 18 years old, may homestead a quarter section of available Dominion Land in Manitoba, Saskatchewan or Alberta. Application must be made in person at the Land Agency or Sub-Agency for the District. Entry by proxy may be made at any Dominion Land Agency (but not Sub-Agency) on certain conditions.

Duties.—Six months' residence upon and cultivation of the land in each of three years. A homesteader may live within nine miles of his homestead on a farm of at least 80 acres, on certain conditions. A habitable house is required except where residence is performed adjoining quarter.

In certain district a homesteader in good standing can pre-empt a quarter section alongside his homestead. Price $3 per acre.

Duties.—Must reside upon the quarter section for six months in each of three years, cultivate 50 acres and erect a house worth $300.

W. W. CORY, C.M.G.
Deputy Minister of the Interior.
N.B.—Unauthorized publication of this advertisement will not be paid for.

NEW DUNHAM, COBOURG.
Tommy Green, Proprietor.
Refreshingly cool
Up to date Bar.
Best Meals in Town 50c.
Auto Service in Connection with Garage.
Open all Year Round.

Porter, Butler & Dayes.
BARRISTERS, SOLICITORS, NOTARIES, ETC.
Money to loan at lowest rates.
Office: Bank of Montreal Building, Bridge St. East, Belleville, Ont.
Cobourg, Port Hope, Belleville, Ont.

WM. CASSWELL
Barrister, etc.
County Crown Attorney.
Office: Court House.
Phone, 700. House, 188.

NORTHRUP & PONTON
Barristers, Solicitors, Notaries Public, Conveyancers, Etc. Offices: North Bridge Street, Solicitor for the Merchants Bank of Canada and the Bank of Montreal. Money to loan at lowest rates.
W. B. NORTHRUP, K.C., M.P.
W. N. PONTON, K.C.
R. D. PONTON.

MALCOLM WRIGHT
Barrister, Solicitor, Notary Public, etc. Office: 15 Campbell St., Belleville. Money to loan at lowest rates.

MIKEL, STEWART & BALLIN
Barristers, Solicitors, etc., Belleville, Madoc and Trenton. Solicitors for Molsons Bank.
W. C. MIKEL, K.C.
D. R. B. STEWART.
FRANK BALLIN.

W. D. M. SHOREY
Barrister, Solicitor, etc. Solicitor for the Dominion Bank and the Township of Ameliasburg. Money to loan on mortgage on easy terms.
Office: 8 Campbell St., Belleville

FRALECK & ABBOT
Barristers, Etc.
Corner Bridge and Pinnacle Sts., Belleville. Phone 366.
E. S. Fraleck A. Abbot

MEDICAL.

V. BLAKELEY, M.D., M.R.C.S., L.M.C.C.
...Physician and Surgeon
VICTORIA AVENUE, Cor. WILLIAM. TELEPHONE 397.
Hours to 8.30 a.m.; 2 to 4 and 7 to 9 p.m.

DR. J. A. ROBERTSON
Physician & Surgeon
Diseases of Women and Children a Specialty.
Office and Residence at the late Dr. Mather's, 217 Pinnacle St. Telephone 474.

SUB, AUTO AND CARS

ASSELSTINE'S
MOTOR SUB, CAR & SUPPLY LIVERY
Special cabs, hearses and carriages, all rubber tired, for weddings, private driving or funerals. The finest turnouts in town. Office and stables, 156 Bridge and Centre Streets. Tweed slags in connection. Phone 128.

LAUNDRY

QUINTE LAUNDRY
Work done by the Quinte Laundry is guaranteed to be satisfactory in every way. Shirts, Collars and Cuffs a specialty. Family work done by the dozen. W. Vallance, Mgr. Phone 966

MONEY

MASSON
Private money to loan on mortgages on farms and other real estate, at lowest rate of interest on terms to suit borrower. Apply to
E. Masson,
Barrister, etc.
Bank of Commerce Building, corner of Front and Campbell streets, Belleville.

OSTEOPATHY

B. E. MARSHALL, D.O.
Osteopathic Physician
Successor to Dr. Kimmett
Office, 231 Front St.
Phone 209.

Have The Intelligencer sent to your home address.

MID SUMMER CLEARANCE SALE!

BARGAINS IN EVERY DEPARTMENT OF THE STORE DURING THIS SALE.

WASH DRESSES.—about 50 fancy Summer Wash Dresses, regular $5.00 to $12.50, at One-Third off regular prices.

WASH SUITS—One fancy Wash Suits in rose and green Spot Beach Cloth, regular $7.50, sale price $3.75

BLOUSES.

10 doz. White Voile Blouses, regular $1.25, only 98c.
5 doz. Voile and Crepe de Chene Blouses, regular $3.50 and $4.00; only $2.79

WASH SKIRTS

White Repp Wash Skirts, regular $1.25; only . . . 98c.
Wash Skirts in White Bedford Cord, regular $1.75 and $2.00; only $1.49

WHITEWEAR

Gowns, regular $1.25; only . . . . . 98c.
Gowns, regular $2.00, only $1.49
Drawers, regular 75c, to $1.25, only . . . . . 59c.
Skirts, regular $1.25; only . . . . . 98c.

MIDDIES

Middies, regular $1.25, only . . . . . 98c.

Sport Middies, regular $2.25 and $2.50, only .. $1.95

WASH GOODS.

300 yards Voiles, Muslins, Fancy Shirtings, etc., regular 45c. to 60c., only . 39c.
200 yards White Repp, Indian Head and Pique, regular 30c. and 35c. only . . . 25c.

WASH SILK.

100 yards 36 inch. White Habutai Silk, suitable for Dresses, Blouses, etc., only 89c.

FANCY SILK CREPE.

100 yards Fancy Silk Crepe and Marquisette, regular 90c. Only . . . . . 69c.

HOUSE DRESSES

8 dozen House Dresses in Stripe and Check Ginghams, nicely made, specially priced at $1.65, $1.75, $2.25 and $2.50.

Earle & Cook Co.

A SNAP!

FOR THE LADIES

We have only 20 pairs of Ladies' White Kid and Newbuck high cut lace boots, low heels, sport lasts. Reg. $8, your choice for

$4.95

THE HAINES' SHOE HOUSES
Belleville, Napanee, Trenton, Smiths Falls

HATS! HATS! HATS!

One-third off the regular prices of our

PANAMA HATS

That We Have in Stock

J. T. DELANEY
17 Campbell St. Phone 797
Opp. Y. M. C. A.

STANDARD BANK OF CANADA PRIZES OFFERED

—BY—

The Canadian Bankers' Association

To Girls and Boys Exhibiting Calves and Pigs at Fall Fairs.

Full particulars and application forms may be obtained by applying to any branch of the Standard Bank of Canada.

JOHN ELLIOTT Manager Belleville Branch

Why Not Enjoy Yourself?

We Have the Goods to Help You

Fishing Tackle, Golf Goods, Tennis Goods, Baseball Goods, Hammocks, Velocipedes, Express Carts, Doll Carriages, Window Screens, Bathing Suits, Mosquito Net, Picnic Plates, Paper Lunch Setts, etc.

"THE BEE HIVE,"
CHAS. N. SULMAN

Have The Intelligencer Sent to Your Home Address

FELT LIKE A NEW PERSON

After Taking Only One Box Of "Fruit-a-tives"

EAST SAY HAMMOND, N. S. "It is with great pleasure that I write to tell you of the *wonderful benefits* I have received from taking "Fruit-a-tives". For years, I was a *doubtful sufferer from Constipation and Headache*, and I was miserable in every way. Nothing in the way of medicine seemed to help me. Then I finally tried "Fruit-a-tives" and the effect was *splendid*. After taking one box, I feel like a new person, to have relief from those sickening headaches".

Mrs. MARTHA DEWOLFE.

50c. a box, 6 for $2.50, trial size, 25c. At all dealers or sent postpaid by Fruit-a-tives Limited, Ottawa.

MILITARY NOTES.

Capt. Trudale is making a strenuous effort in secure under the volunteer system, a company of Kingston men for overseas service. The company is labelled "Dist" and will be a reinforcing draft to that unit. In an interview the captain stated that he was very anxious to secure the name of young men who should now go overseas. The names might be sent in from ladies who know them and who realize they are not doing their duty. The scheme has not been running long enough to estimate his chances of success, but in view of the fact that conscription has passed volunteers will probably fill up the company.

The party of officers returned to Quebec on Saturday included the following: Capt. J. M. Adams, Major Lee R. Marsh, Toronto; Capt. W. G. Stickney, Capt. W. D. E. Goodwin Capt. K. B. McLean, Capt. P. S. Broder, Lieut. R. S. Watson. With the exception of Major Marsh, all are from this district.

The lieutenant was giving some of the recruits a lecture in the care of arms. He explained how they should be cleaned, and on finishing up said "You should treat your rifle as you would your wife. Rub it over every day with an oily rag."

There are rumors of big things at Petawawa camp in the near future, but as yet there is nothing official. What is known, however, is the fact that an extension of the camp's accommodation is in progress and a large force of men have been engaged. It is understood that the artillery camp at Petawawa will break up the latter part of this month and that the forces now training there will be away by Sept. 1st. Rumor also has it that the camp will be used by American troops after our own men depart, while it is just possible that Canadian officers, who have had experience at the front might be detailed for training purposes there.

The Engineers at Petawawa Camp are at present busily engaged in fencing off a camp on Drury Plains for the purpose of making room for upwards of 2,000 Chinamen, who are on their way there. The Celestials are being brought direct from China, landed at Vancouver, and then brought across the continent to this camp. They are being brought across in large numbers and allowed to remain at Petawawa for a rest before proceeding the rest of their journey overseas. They are to be taken to France for duty behind the lines.

All public vehicles entering Barriefield Camp will do so via the roadway at the extreme northwest corner of the Camp ground near the building, known as the "camp drug store." In leaving the camp they will proceed down the lines and out to the Gatineau Road over the highway passing the Y.M.C.A. camp. The several roads which have been used by all vehicles are now closed except to Government transports and private cars owned or driven by officers.

In the near future an aeroplane will go from Deseronto to take Brig.-Gen. T. D. R. Hemming, G.O.C. for a second trip through the air. The general accompanied by Lieut.-Col. E. J. Gardiner, visited the Royal Flying Corps camp at Deseronto over the week-end, and while there took a flight with Capt. Vernon Castle. He is very anxious to make a second, and a machine will probably go to Kingston for the purpose.

IN MEMORIAL

BEST—In loving memory of our darling Georgie who died August 9th, 1916, aged 5 years. Sadly missed by his mother, brother and Annie Gerlie.

FIELD DAY OF SPORTS AT TRENTON TOWN

Civic Holiday in Trenton Fittingly Observed—A Programme of Sports Carried Out at Firemens Park — Belleville Ball Team Scored Shutout

Yesterday was Trenton's Civic Holiday, and for the event an excellent programme of sports were arranged, which took place at the Firemen's Park, in the town. The attendance was, however, very disappointing to the management, and in consequence a number of events were stricken off the score card; in fact outside of the baseball match and the wrestling contest, there were but three other events

100 yards, open—On this event Mr. George Ketcheson of Belleville, proved to be an easy winner. Mr. C. Greer secured second place, and J. O'Connor, 3rd.

1 mile, open—There were seven starters, but only four finished. C. Schuman of Trenton, finished first; J. Smith of Belleville, second, and J. O'Connor, third.

A number endeavored to catch the greasy pig, which proved to be lively, he did was liberally covered with grease. After being chased about the ring for some time the young porker was finally captured by Mr. George Ketcheson of Belleville. The event caused considerable merriment.

BASEBALL MATCH.

Chief interest centered in a baseball match between the Senior Ontario team of Belleville and the Trenton team. Whilst the game, as the score indicates, was rather one-sided, it was nevertheless, a good ball game. The score at the finish of the ninth innings showed the Ontarios had 8 runs to their credit, while not a member of the Trenton team crossed the plate. The result was due to the fine work of the Ontario battery, F. Goyer, catcher, and E. Haverman, pitcher, and also the excellent support given by other members of the team, all of whom played sterling ball. The Ontarios have a battery which, the management have every reason to be proud of, and they certainly are all members of the team played the game well, there being apparently no weak spots. Rehburg, pitcher for the Trenton team, has fairly good control of the ball, but at times he was by no means supported by the other members of the team. The Ontarios have thus far this season been most successful in the matches they have played, winning nearly every one of them, while the Belleville team have not been quite so fortunate. In the first two games they played neither team were able to score, but in the third, the Ontarios started the ball travelling, and two runs were secured, and in the sixth, by five hitting, three more runs were tallied. The beat the opposing team could do was to have during the progress of the game two players on 3rd base. Mr. R. McFatt was umpire, and he was satisfactory in every respect. The line up of the teams was as follows:

Ontarios—Gymes, c.f.; Kelleher, 1. f.; Garner, 1st b.; Mitchell, 2d b.; Haverman, c.; Farquhar, s.; Smith, 3rd b.; F. Goyer, p.; Hampton, r.f.

Trentons—Ewer 3rd b.; Whittier, 1st b.; Kelley, c.f.; McLaughlin, 2d b.; Dalrand, s.s.; Cunningham, r.f.; McDonald, l.f.; Currie, c.; Rehburg, p.

Score by innings:

Ontario—0 0 1 0 3 1 1 1 0—8
Trentons—0 0 0 0 0 0 0 0 0—0.

WRESTLING MATCH

One of the chief events was a wrestling match which took place between Joe Bernard and Jean Paradis (both of Montreal). This proved to be a great contest for supremacy, but it resulted in a draw. The conditions were two falls out of three, and there was to be one hour wrestling. Both men labored hard at the start, and were upon the mat 33 minutes, when Bernard secured the decision. The second fall went to Paradis in 13 minutes. After a brief rest the two gladiators went at each other in earnest for the third fall, but neither was able to accomplish the trick when time was called. It was certainly a fine exhibition of skill, as they were evenly matched. Mr. W. Morehouse of Montreal, was referee.

In the evening at the Hippodrome, boxing contests were held, which attracted a number of sports.

NOTES

Many from Belleville were upon the ground, in the afternoon, and took part in the events.

Ex-Mayor Dr. Jacques of Trenton, who has been ill for sometime, was present in the interested spectators.

The affair was conducted in an orderly manner, and nothing occurred to mar the proceedings.

Honor Junior Matric Exams.

The results of the examination for honor junior matriculation are given below. The standing obtained in each subject is indicated after a candidate's name: I., indicating first-class honors; II., second-class honors, and III., third-class honors, respectively.

The statement of standing of all candidates will be mailed in the course of a few days to the Principals or Inspectors. In the case of those who wrote at the University of Toronto their statements will be sent to the Registrar of that institution. Candidates should apply to these parties and not to the Department of Education, for further information. The marks obtained by scholarship candidates have been reported direct to the universities concerned. Scholarship candidates will be informed of their standing by the Registrars of these universities.

HASTINGS

F. E. Baker, Latin I., Gr. II., chem. II.; B. S. Bolstone, Eng. II., hist. II.; Latin III.; A. L. Laster, Eng. III.; H. McKrown, Eng. III.

LENNOX AND PRINCE EDWARD.

K. Boulter, Fr. III., Ger. III.; K. E. Daly, Fr. III.; B. Woods, Latin III., Fr. III., Ger. III.

COMMITTEE TO REVISE RULES FOR DIVORCE

OTTAWA, Aug. 9.—In the House of Commons the following members were appointed a special committee to consider and report on the desirability of revising the rules and regulations governing the granting of divorces and to submit such amendments as may be considered necessary: Messrs. Boyce, MacLean, (Halifax), Northrup, Pugsley and Steele. This committee is empowered to meet with a like committee of the Senate in joint sitting, to report back to both Houses, as to whether revision of the rules is needed, and if so the nature of the revision.

BELLEVILLE PHARMACY

Daily Store News

Woodbury's

Soap, Cream and Powder

25c each

Fresh shipment just received.

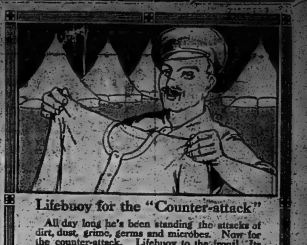

Lifebuoy for the "Counter-attack"

All day long he's been standing the attacks of dirt, dust, grime, germs and microbes. Now for the counter-attack. Lifebuoy to the fore!! Its rich, creamy lather for skin, shampoo and bath—or for socks, shirts, handkerchiefs, etc., makes short work of "the enemy."

LIFEBUOY HEALTH SOAP

is more than soap, finest of all soaps though it is. Lifebuoy has splendid antiseptic and germicidal power as well—its mission is to clean and purify.

Send your soldier a package of Lifebuoy. He'll appreciate it.

At all grocers

LEVER BROTHERS LIMITED
TORONTO

A FEW MINUTES AT THE FRONT

Vivid Reproduction at Night Scene "Over There" at the Exhibition

Confederation Year fireworks at the Canadian National Exhibition will be on an unusually magnificent scale, in keeping with the elaborate nature of the remainder of the programme. Included in the brilliant display will be a representation of the great flare, which are such a menace to the boys "Over There" on their night forays in Europe.

war bombs, star shells and many other spectacular methods of lighting the battlefield, giving one a vivid idea of what night is along the war-torn front

"Eveready"

Storage Battery Service Station.

BATTERIES Repaired and Charged.

GREENLEAFS LIMITED

NOTICE!

It is our desire to draw to the attention of all owners and prospective purchasers of all MAKES of talking machines that:—

The Edison Co., makers of the famous New Edison Diamond Disc and Cylinder Instruments do not make any attachment whatsoever, therefore, there are NO EDISON ATTACHMENTS for record playing on any ordinary needle or sapphire talking machine, and,

That the J. M. Greene Music Co. Ltd., Front St., are the only licensed representatives selling the Edison Diamond Disc and Cylinder Instruments, and their accessories in this district.

We would therefore emphasize the necessity of understanding what an Edison Diamond Reproducer is, and the requirements to obtain the best results from an Edison Record, for it cannot properly run with safety to the record, be played on only an Edison Instrument.

The only place where all New Edison Goods can be purchased is,

The J. M. Greene Music Co.,
LIMITED
516 FRONT STREET

GORMAN'S BOOT SHOP

Women's vici kid and patent leather pumps, regular $4.50 for $2.95; reg. $6.00 for $3.45

SAVINGS FOR WOMEN

THE way to choose your Talking Machine is to hear them all. Call in and hear—The Sonora, Columbia, Pathe, Edison or Victrola. We have all these machines on our floor.

This Columbia GRAFONOLA Mahogany or Oak Finish With 12 Selections for **$107.10** EASY TERMS

We have Edison Attachment For These Columbia Grafonolas

C. W. LINDSAY LIMITED 249 Front Street

$26.10 Buys this Grafonola and 12 SELECTIONS EASY TERMS

Much Coal From U.S. For Canadians

WASHINGTON, Aug. 2.—Reports that the United States would embargo coal shipments to Canada were denied officially here. Canada has been receiving large quantities of coal from this country recently because of the Dominion's reduced production, but coal experts now connected with the American Government say the United States is producing enough coal for both countries and that the problem is solely one of equitable distribution.

New England users have complained that while coal is scarce in the northeastern States great shipments are going through to Canadian consumers.

NEWLY-BORN BABE BROUGHT BACK TO LIFE

KITCHENER, Aug. 9.—The pulmotor purchased by the Fire and Light Committee of this city, was successful in restoring to life a new-born babe at the home of Mr. and Mrs. George Doerr, 227 Breithaupt street. The young child was apparently lifeless when Firemen Karn and Schaefer arrived with the machine, and after a few minutes the child was brought back to life, to the joy of the parents.

CANADIAN GOVERNMENT RAILWAYS

Montreal and Halifax

OCEAN LIMITED (Daily)

Dep. 7.00 p.m. — Montreal — Arr. 8.55 a.m. (following day)
Arr. 10.40 p.m. — Halifax — Dep. 7.45 a.m. (following day).

MARITIME EXPRESS (Daily Except Saturday)

Dep. 8.35 a.m. — Montreal — Arr. 7.20 p.m. (following day)
Arr. 1.50 p.m. — Halifax — Dep. 12.00 p.m. (following day).

† Daily except Sun. *Daily except Mon.

Tickets and sleeping car reservations. Apply E. Tilton, General Western Agent, 51 King Street, East, Toronto, Ont.

Montreal and Metis Beach ST. LAWRENCE SPECIAL

Dep. Montreal 8.30 p.m. Mon. Wed. Fri.
Arr. Metis Beach 7.52 a.m. Tues. Thurs. Sat.
Dep. Metis Beach 7.40 a.m. Sun. Tues. Thurs.
Arr. Montreal 7.40 a.m. Mon. Wed. Fri.

Lake and Rail Route to Winnipeg

Leave Toronto G.T.R. 10.45 a.m. Mon. Wed.
Arrive Sarnia, G.T.R. 4.40 p.m. Mon. Wed.
Dep. Sarnia ... 7.00 p.m. Mon. Wed. Sat.
Arr. Ft. William 8.30 a.m. Wed. Fri. Mon.
Dep. Ft. William 5.30 p.m. Wed. Fri. Mon.
Arr. Winnipeg 8.00 a.m. Thurs. Sat. Tues.
Dep. Winnipeg 8.30 p.m. Tues. Thurs. Sat.
Arr. Sarnia ... 7.00 a.m. Fri. Sun. Tues.
Arr. Ft. William 1.15 p.m. Wed. Fri. Sun.
Dep. Ft. William 2.45 p.m. Wed. Fri. Sun.
Leave Sarnia, G.T.R. 7.00 a.m. Thurs. Sat. Sun.
Arrive Toronto, G.T.R. 1.10 p.m. Thurs. Sat. Sun.

Tickets and sleeping car reservations. Apply to G. T. Fulton, Ticket Agent, Sarnia.

GRIFFIN'S— Last Time To-night (Always Pleasantly Cool). JACK PICKFORD in "The Dummy". Complete Chapter "American Girl," Western series, and comedy.

"G. B." Chocolates

A fine, fresh line of "G.B." Chocolates just received and opened. These are excellent hot weather chocolates—made to stand excessive heat and are just the kind to take on your outing. We have cream, marshmallow, nut, crisp, fruit and nougatine centres.

From 60c. to $1.00 per lb.

CHAS. S. CLAPP

Music and Drama

DAINTY VIVIAN MARTIN

Vivian Martin, the clever Paliss-Paramount star who recently scored such a pronounced success as the charming little French Girl in "The Wax Model," is shortly to be seen at Griffin's tomorrow night, and Saturday in "The Spirit of Romance," a whimsical story by George Hopkins, prepared for the screen by Adele Harris.

"The Spirit of Romance" has to do with a little girl who is a drudge in an antique shop, presided over by a testy old man. In her spare moments, Abby Lou, as she is known, reads books of fairy tales and dreams of kings and handsome princes. The old millionaire, not wishing to leave his fortune to his grasping relatives, decides to pretend he is dead and vanishes, leaving al lof his fortune to Abby Lou.

How Abby Lou handles her sudden acquired wealth, and by her cleverness makes the supposed dead man realize his mistakes, is brought about in a most charming and unusual manner.

Miss Martin is first seen as the drudge, but later blossoms forth in an array of beautiful and stylish frocks and gowns. A cast of unusual excellence supports her.

Mrs. Vernon Castle also appears on the same program in the latest chapter of the "Patria" series, a new and amusing comedy will also be celebrated.

BARNEY "THE DETECTUF"

Who does not like detective stories? Certainly there are very few old boys of the present generation who cannot recall with pleasure the thrills experienced in following adventures of "Old Sleuth" and "Nick Carter," those fictional bulwarks of protection between the crooked and the straight. And the old boys and the young boys at Griffin's last evening thoroughly enjoyed Harvey C. O'Higgins' charming story of "The Dummy" wherein young Jack Pickford as the boy "Barney," with ambitions to be a "dectuktuf," materially assists in running to earth a band of kidnappers and restores the little stolen lassie to her grief-stricken parents, after many stirring adventures with the desperate criminals.

"The Dummy" is a charming story, with excellent photographic effects, many thrills and a very capable cast of players selected by Daniel Frohman, whose screen productions are always high-class.

"The Dummy" will be presented again this evening at Griffin's Theatre and is well worthy of the patronage of all who enjoy high-class screen entertainments.

Patriots Are Threatened

MONTREAL, Aug. 8.—Numerous "stickers" were crammed in the windows of the Gazette, Star and Herald offices, as well as some other downtown buildings, headed, "A bas les Traitres" ("Down the Heads), and bearing the following names, with a skull and cross bones in the middle of the sticker: "Borden, Meighen, Hunt, Graham, Smeaton White, Lougheed, Rogers, Sevigny, Rainville, Lesperance, C. P. Beaubien, etc." It is assumed that some of the local anti-conscriptionists went to the expense and trouble of thus trying to frighten the persons mentioned.

Italians Lose Three Vessels

(Canadian Press Special)

ROME, Aug. 9.—During the week ending August 5th Italian shipping losses comprised two steamers and one small sailing vessel.

RITCHIE'S

Ladies' $7.00 & $10.00 SILK Sweater Coats

Now Reduced to **$4.95**

Ladies, just think of actually saying from $2 to $5 on a New Silk Sweater! These are stylish garments with the large Colorings predominate, such as Green, Yellow, Grey, Copenhagen, Champagne, etc., regular values $7 to $10. Clearing this week at $4.95

RITCHIE'S MENS STORE

August Clean-Up of Young Men's Palm Beach Suits . . . - **$9.75**

There are just Six of these Stylish Suits left, and they are indeed Bargains at this sale price, for the regular values are $12 and $13.50. They are tailored of "Genuine" Palm Beach Cloth and fashioned in the much wanted pinch back and belter styles particularly suited for young men. Sizes 34, 35, 36 and 37 only and for quick clearance your choice $9.75

August Lonely Sale of Men's High Grade SUITS . . . **$18.00**
$22 and $25 values

These are "Odd Suits," but nevertheless most desirable garments, being tailored of the finest Tweed mixtures, mostly in light and dark greys. There are only about sixteen suits in all, in sizes from 36 to 40, and if there is a garment to fit YOU, then buy it, for the values are unequalled. Reg. $22 to $25, for $18.00

The balance of Our Ladies' Cotton Sport Skirts SELLING AT **$5.90**

There are just Ten of these New York Novelty Sport Skirts left after a heavy season's selling, and the regular prices range from $8 to $11. They are in large Spot, Stripe and Plaid Patterns, fancy pockets, belts, etc. Your choice this week only $5.90

Another Lot of New & Stylish SPORT SKIRTS **$2.49**

Two dozen of the season's newest Wash Skirts to go on sale at $2.49. They are in the latest Spot and Stripe designs and smartly fashioned of Gabardines, Repps and Linenes, all featuring the large pockets and belt at waist, which is gathered to give that stylish shirred and full effect. Reg. values to $5.

Your choice, $2.49.

See Our North Show Window

The Ritchie Company Limited

CITY AND VICINITY

ANNOUNCEMENTS

Notices of any character relating to future events for which an admission fee is charged or a silver collection will be inserted in the column of this paper at two cents per word. If a heading is desired an extra charge will be made, according to size. Minimum charge 50 cents.

The above also applies to announcements for societies, clubs or other organizations for future events, for which there is no admission fee.

Notices of annual meetings, $1.00 for first insertion, not to exceed seven lines.

"WEDDING STATIONERY

A large range of wedding stationery at The Intelligencer Job Department. See this before purchasing.

If you are in need of a good Piano, here is a rare bargain Jewett & Co. Piano for $90. Terms $1.50 per week. C. W. Lindsay Limited.

Slightly used Lindsay Piano in Mission Oak, regular $350, now $275, guaranteed to be in perfect condition. Come in and let us explain our terms.—C. W. Lindsay, Limited.

Thomas Organ Piano Case, regular $175, Saturday for $145. Easy terms.—C. W. Lindsay, Limited.

Your rates do not increase as you grow older if you insure with Burrows of Belleville. 116-d.l.f.

Get your Railway and Steamship Tickets by Canadian Pacific. S. Burrows, Agent. 77.d.tf

A snap in a Webber Player Piano. Come in and hear it. Terms easy.—C. W. Lindsay, Limited.

Silk Dresses, Wool Dresses, Silk Blouses, Silk or Wool Sweater Coats, and a great variety of other goods are beautifully cleaned by our French Dry Process. Splan's, 327 Front St. Phone 316. 127-tf

CLASSIFIED ADVERTISEMENTS

Advertisements under this head, 25 words or less, 25 cents for each insertion and 1 cent for each additional word; 4 insertions for the price of 3 insertions, 25 cents for each insertion. This rate applies to all except advertisements for Auction Sales, which will be published at 1 cents per word. Count 10 words and figures (10) as one word each.

HELP WANTED—FEMALE

WANTED — COMPETENT WORKING housekeeper. Apply Mrs. J. Williams, 44 Charles Street.

WANTED —EXPERIENCED SEWING Machine operators. Also smart young girls to learn. The Deseen Shirt Co. 116-dim

HELP WANTED—MALE

LABORERS WANTED — APPLY GREENleafs, Limited. 8d-tf

WANTED—BOILER MAKERS, SHANNY men and labourers. Apply Marsh & Heathorn. 83d-d.l.f.

TO RENT

FLAT TO LET—APPLY MISS CORBETT, 279 Front Street. Phone 64. 87-dtf

BUSINESS PERSONAL

IMPORTANT—If you are selling out I will pay you the highest prices for furniture, Chinaware, Clothing, watches, Jewelry, Diamonds, Bicycles, Guns, Tools, Coal Oil Stoves, Gasoline Stoves, etc. Cash Cash. Call or write immediately attended to. 114-dtf

WANTED

WANTED BY TWO LADY TEACHERS—small house, half harbor or flat furnished or unfurnished, with convenience to West Belleville School. Box X, 38-tfd

FOR SALE

FOR SALE—FRANKLIN RIX. $400. PERfect mechanical condition. Owner, U.S. No further use for car. Call at 19 Dundas street. 84-d.w

FOR SALE—9 ACRES LAND, BRICK house, good water, first concession of Thurlow, north of G.T.R. Bell with all offers to Apply Sam Carson, Station P.O., Belleville, Ont. 120-d&w

LOST

LOST ON SUNDAY EVENING BETWEEN Christ Church and Victoria Park, or on Monday in Belleville cemetery, spectacles in case marked with name Dr. Ketcheson. Finder please leave at 38 Everett Street. Reward.

LOST—BETWEEN G. W. SHORTS, SEC-ond Concession Hill and Centenary Church, Aug. 1st, man's brown plaid raincoat. Finder please leave at Shorts' or by returning to The Intelligencer Office.

LOST—SMALL LEATHER CLUB BAG BEtween Campbell and Willis Street. Finder leave at Police Station. Reward. 86-d.d

OLD FALSE TEETH.

I BUY THEM in any condition, complete or broken set, and pay you 1c. per tooth or $1.50 per set. Mail them to

E. A. COHEN,
8215a, Esplanade Ave.,
Montreal, P.Q.

BARNEY "THE DETECTUF"

Who does not like detective stories? Certainly there are very few old boys of the present generation who cannot recall with pleasure the thrills experienced in following adventures of "Old Sleuth" and "Nick Carter," those fictional bulwarks of protection between the crooked and the straight. And the old boys and the young boys at Griffin's last evening thoroughly enjoyed Harvey C. O'Higgins' charming story of "The Dummy" wherein young Jack Pickford as the boy "Barney," with ambitions to be a "dectuktuf," materially assists in running to earth a band of kidnappers and restores the little stolen lassie to her grief-stricken parents, after many stirring adventures with the desperate criminals.

"The Dummy" is a charming story, with excellent photographic effects, many thrills and a very capable cast of players selected by Daniel Frohman, whose screen productions are always high-class.

"The Dummy" will be presented again this evening at Griffin's Theatre and is well worthy of the patronage of all who enjoy high-class screen entertainments.

SERIOUS CHARGES PROMISED

KINGSTON, Aug. 8.—Special—Deputy Fire Marshal of Ontario F. Lane is to hold an investigation as to the fire on the premises of Charles Fitzgerald, Portsmouth, which occurred in October, 1916. There will be witnesses from Montreal, Napanee and Bedford, and serious charges are promised.

MADOC MAN DIES

MADOC, July 9.—Word has been received here that Sergt. Lorne Bassett died at Moore Barracks Hospital, Shorncliffe, Eng., on July 3. He was overseas with the 155th Battalion and was detained in England in charge of training the Canadian Reserve forces. He was sick only for a few days.

CANADIAN PACIFIC RAILWAY

Many Thousand Farm Laborers Wanted for Harvesting in Western Canada

"Going Trip West"—$12.00 to WINNIPEG "Return Trip East"—$18.00 from WINNIPEG

GOING DATES

August 21st and August 30th	All stations in Ontario West of Smith's Falls up to and including Toronto on Lake Ontario Shore Line and Havelock-Peterboro' Line; also from stations between Kingston and Renfrew Junction, inclusive, and from stations on Lindsay-Beaverton Junction, Brock Street Junction to Port Perry inclusive, Port Dover Junction, from stations on Port Dover and Lake Erie to Port Maitland, inclusive. From stations Bethany Junction to Port McNicoll and Berkeley-Belwaynes.
August 23rd and August 30th	From stations West and South of Toronto up to and including Hamilton and Windsor, Ont., on Hamilton, Niagara, St. Catharines, Toronto, Grey and Bruce, Lakeshore, Goderich, St. Mary's, Port Burwell and St. Thomas branches, and stations Toronto and North to Bolton, inclusive.

SPECIAL THROUGH TRAINS

Further particulars from Canadian Pacific Ticket Agents. W. B. HOWARD, District Passenger Agent, Toronto.

GRAND TRUNK RAILWAY SYSTEM

SPEND YOUR VACATION in the MUSKOKA LAKES ALGONQUIN PARK MAGANETAWAN RIVER LAKE OF BAYS KAWARTHA LAKES GEORGIAN BAY

All reached via Grand Trunk Ry. Round trip tourist tickets now on sale from stations in Ontario at very low fares with liberal stop-overs.

Get your tickets, parlor car seats or sleeping car berths in advance.

Full particulars and tickets on application to

H. C. THOMPSON, City Agent, 30 Bridge street.

T. H. Coppin, Depot Agent.

NOTICE

Presidents of all womans organizations and church societies are earnestly requested by his Worship Mayor Ketcheson to be present at a meeting to be held in the Council Chamber at 4 p.m. Friday, August 10th, to plan for the work of food conservation. The outcome of this Province wide convention held in Toronto. The Executive have secured the services of a demonstrator sent by the Government to demonstrate in canning, preserving, etc., on Tuesday, August 14, Wednesday 15th and Thursday, August 16th.

CANADIAN NORTHERN

36,000 Harvesters Wanted!

$12.00 TO WINNIPEG Plus Half a Cent per Mile beyond to any Station-East Toronto to p.m.

Return Fare Half a Cent per Mile to Winnipeg till November 30, 1917, plus $18.00 to Original Starting Point.

DATES
August 21st and 30th.

SPECIAL TRAIN SERVICE

Leave Belleville 5.10 p.m., connecting with Special Train leaving Toronto to p.m.

The Best of Equipment and Lunch Counter Cars

Special Accommodation for Women.

For tickets and for Leaflet showing number of laborers required at each point apply to

C.N.R. Agents or General Passenger Department, Montreal, Que., and Toronto, Ont.

WILL PLAY AT TORONTO

The band of the 57th regiment, Belleville, will be at the Toronto National Exhibition the latter part of this month. The contract has been closed and the band will be in charge of Lieut. Glidden, of Belleville.

TWEED JEWELLER DIES

TWEED, Ont., Aug. 9—Mr. M. Clarke, jeweler, of Tweed, and one of the oldest residents, died yesterday morning of Bright's disease. He was eighty-two years of age. He leaves three sons, George, Charles and Harry.

Moderate westerly winds, fair today and on Saturday, becoming a little warmer.

The Daily Intelligencer.

LET THERE BE HARMONY IN THINGS ESSENTIAL—LIBERTY IN THINGS NOT ESSENTIAL—CHARITY IN ALL

VOL. 53. BELLEVILLE, ONTARIO, FRIDAY, AUGUST 10, 1917. No. 34

PLEASE do not call us to Repair Furniture. We have no employees at present for Repair Work.

TICKELL & SONS CO.
Furniture and Undertaking
Phones 2—208—518

SCORES OF WORKERS KILLED OR INJURED

Big Chemical Works in East London Wrecked—Many Casualties—Bodies of 13 Women Recovered—Many Injured Being Treated at Police Stations

Canadian Press Special

LONDON, Aug. 10.—An explosion and fire in a big chemical works in East London last night wrecked the building and killed or injured scores of workers. Thirteen bodies of women, so far, have been taken from the ruins. A large number of injured have been treated at police stations and other convenient places. Bodies are still being searched for.

Funeral of M'Bride Held At Hampstead

LONDON, Aug. 10.—The chapel of the beautiful Crematorium at Hampstead was filled at the funeral of Sir Richard McBride. The Canadian military element was particularly well represented. The congregation included Lady McBride and daughter, Sir George and Lady Perley, Generals Tuter, McRae and McDougall, nearly all the British Columbian officers now in London, Commissioner Lamb of the Salvation Army, Hon. H. J. Turner, Agent-General of British Columbia; J. A. Turner, Secretary of Agents-General of the other Provinces, and Charles Russell, representing the Colonial Secretary. Colonel Almond, Director of Canadian Chaplain Services, officiated. Wreaths were received from the Dominion and Provincial Governments and family friends.

BOMBING THE TURKS

Canadian Press Special

LONDON, Aug. 10.—Allied warships since yesterday have been bombarding Turkish batteries along the coast of Asia Minor according to a despatch from Athens to the Exchange Telegraph Company. British aviators have successfully reduced to silence one of the Turkish batteries and have destroyed an aerodrome installed near another.

MURDERED AT SNAKE RIVER

NORTH BAY, Aug. 10.—Word was received in town this morning of a tragedy last night at Snake River, a few miles east of Mattawa. A Gordiets, a young man working for a farmer by the name of Paul Morin, for some unexplainable reason shot his employer, his wife and small child. Morin and his son died instantly, while the wife is in a serious condition. Gordiette was arrested and is now in custody in the lock-up at Mattawa. He will be removed to North Bay tonight.

PTE. HITCHON DIED OF WOUNDS

Mr. Joseph Hitchon of this city, Sunday last received a message from the military Director of Records at Ottawa, stating that his son, Marson had been seriously wounded on August 1st, and had been admitted to the 23rd Casualty Clearing Station. This morning another message was received conveying the sad intelligence that he died on August 2nd, as the result of wounds received.

Marson Hitchon left Belleville with the Signal Section of the 156th Battalion, and was one of the first of that section to be sent to France, and had only been there a short time before he was wounded. He was a young man only 20 years of age, and previously to enlistment had been engaged in a vulcanizing establishment here. He was a very bright and cheerful young man, and while a pupil of the Belleville High School was very popular with his companions. He was an athlete and had won many prizes at the annual field days in connection with the school. The news of his death will be learned with deep regret by all who knew him.

In addition to the parents a brother, Allan, and a sister, Jean, both of Belleville, survive. The heartfelt sympathy of all citizens will be extended to the bereaved relatives.

HUNS GAIN FOOTHOLD

Canadian Press Special

PARIS, Aug. 10.—The Germans attacked French positions along a front of nearly a mile in the region of Fayet. The assault was repulsed except at the centre where German detachments gained a foothold in French advanced trenches.

Civilians Leave Armentiers

PARIS, Aug. 10.—A Havas despatch from Hazebrouck says the whole population will be removed from Armentieres. The reason is not given.

TWO BODIES RECOVERED

Additional Particulars of the Lake Tragedy Which Cost Twelve Lives

The all absorbing topic of conversation in the city today was the sinking of the schooner George A. Marsh, and the sacrificing of twelve lives.

It appears that when the vessel sprung a leak at midnight on Tuesday, Capt. Smith realized that the vessel could not weather the gale which was prevailing, and determined to make for Pigeon Island for the purpose of beaching her. When one mile from the island a large wave caught the vessel, and she gave a sudden lurch to one side, and then plunged forward, washing all overboard. Neil MacLellan and William Smith, brother of Captain Smith, were in the act of launching the yawl boat, when the schooner took the fatal plunge. The yawl upset, but they managed to cling to it, and it was thought that MacLellan caught Greta Smith and placed her on the upturned boat.

George Cousins clung to wreckage until about a mile from shore, when he was seen to disappear.

Both the survivors were badly used up in their battle with the waves, their limbs being badly bruised and scraped by striking the yawl boat. Both were weak and stiff after their trying experiences.

They paid a warm tribute to the treatment given them by the resident of Pigeon Island, and to the splendid rescue effected by fishermen Hugh McCauberty and Benjamin Wong. Their strength was about gone when the rescuers reached them, and they could not have held on much longer.

Perhaps the most distressing feature of the whole terrible affair is that this was supposed to be a pleasure trip for all on board; for it was the first time this year that the Captain's wife and family or Mr. McLellan's wife and family had been with them. The weather, however, had been so delightful for the past three weeks that, somewhat against their will—for Mrs. Smith was very much interested in furnishing the new home they had built—they were all prevailed upon to go; and those who saw them set out from Belleville, say they were the jolliest, happiest party imaginable, and were looking forward to a glorious time. That the disaster should have occurred on this, the one and only trip which the wives and children took, seems indeed a remarkable fatality.

United in Life, Now in Death

What adds to the shocking character of the tragedy is that most, if not all of the men and women who went down to a watery grave were old friends and neighbors who had for many years lived in the southern part of Belleville. The Smiths and Cousins families were, indeed, related by ties of consanguinity, and more than one generation of them had worked together and sailed together, for their men, as they grew up, took to sailing as naturally as a duck takes to water. As a rule boys, as deck hands, as mates, as captains and as owners, they had sailed the waters of Lake Ontario and the Bay of Quinte in sail and in steam craft—sloops, schooners and steam barges—they had earned a hard-won living for themselves and their families, and no one could truthfully say that they were other than able seamen and honest and manly.

Two Bodies Recovered.

Shortly after noon yesterday a body was discovered on the shore of the lake at Dr. Black's farm, and the Belleville authorities were immediately notified. Coroner Mundell examined into the circumstances and decided that an inquest will be unnecessary. The body was that of a boy about five years of age, and was dressed in an Indian suit, with combinations underneath and barefooted. A piece of plank was found on the shore nearby. This proved to be the body of little Gordon Smith of Toronto, who visiting his aunt, Mrs. MacLellan, who also lost her life. The body was sent to Toronto for interment.

Later in the day the body of Greta Smith was recovered near the Amherst Island shore, and not a great distance from where it was swept off the yawl turned yawl boat. It was this afternoon brought to the city for burial

DROWNED IN DEER RIVER

Two Boys Drowned—One Lost His Life Trying to Rescue His Companion

A very and drowning accident occurred near Cordova Mines, in Marmora township, on Sunday last when two young boys lost their lives by drowning. Charles Maloney, the fourteen year old son of Mr. and Mrs. John J. Maloney, accompanied by his brother aged nine, and a lad named Haughton, aged eleven years, went to the falls on Deer River. The Haughton boy got into a deep hole and called for help. Charlie Maloney tried to rescue him but both were drowned.

The bodies were recovered about five o'clock. The funeral took place on Tuesday and were largely attended. Much sympathy is felt for the bereaved families.

Casualties Among Canadian Troops

KILLED
CAMPBELLFORD—O. V. Dolman
KINGSTON—O. J. McAlaine.
WOUNDED
DESSERONTO—A. Hopping.
COBOURG—J. C. Flatters.
MIDLAND—E. A. Fagan, P. Langer.
ORILLIA—R. G. Wilkinson, G. Petitt, G. H. Standbrook.
PICTON—O. L. Johnson.
CAMPBELLFORD—B. M. Martin.
PORT COLBORNE—A. M. Card.

DRIVE RUNS OUT OF WESTHOEK

Canadian Press Special

LONDON, Aug. 10.—On Battle Front, directly east of the Belgian town of Ypres the British completed the capture of the town of Westhoek and secured the remaining positions held by the Germans on Westhoek Ridge.

HUNS ADVANCE ON RUSSIAN FRONT

Canadian Press Special

PETROGRAD, Aug. 10.—War Office statement says: In the direction of Pokshani the Germans continued their attacks on both sides of Pokshani-Merchestchi railway and pressed back our troops to the north between Petrechkani and Doalga.

French Forces Push Huns Back

Canadian Press Special

LONDON, Aug. 10.—French forces on the left flank of the British line in Belgium made further progress to the east and north of Bixschoote last night according to an official report issued by the War Office today by Sir Douglas Haig.

British raiding parties blew up German dugouts on a wide front east of Monchy Les Preur on Arras front, the report adds, and greatly damaged Teuton defences.

FOOD BILLS ARE SIGNED

Canadian Press Special

WASHINGTON, Aug. 10.—Administration of food control and food survey bills were signed today by President Wilson and became law.

Beland's Release May Be Secured

OTTAWA, Aug. 10.—In the House yesterday, Hon. Rodolphe Lemieux asked if there was any hope of securing the release of Hon. Dr. Beland.

Sir Robert Borden said that there was always hope. Under the new arrangements as regards the exchange of prisoners, he hoped it would be possible to secure the return of Dr. Beland.

CONSCRIPTION BILL BACK IN COMMONS

Amendment Will be Considered and the Act is Expected to Become Law Next Week—Local Tribunals to Consider Exemption First Move

OTTAWA, Aug. 10.— The military service bill has received third reading and been finally passed by the senate this evening, after nine amendments to it had been defeated. The bill was carried on division and no vote was taken. An amendment to interpret the word "clergy" as defined by each particular denomination was defeated by a vote of 34 to 24, a government majority of 10. This amendment was moved by Senator Beaubien, one of the government leaders, but if the common rehaves to accept the amendment the bill will be returned to the senate with a notification of the refusal and the upper house will then reconsider its amendment. However, the Lougheed amendment, coming from the leader of the Government in the Senate, will in all probability be accepted by the commons.

The bill will in all probability reach the lower house this week and next week will be signed by the Governor-General. Immediately-this formality is effected compulsory service will be in force and when the raising of men will start will be a matter for the Government to decide. The first move will probably be to establish the local tribunals to consider exemption cases. The first men to be called out will be the unmarried and widowers without children between the ages of 20 and 25, that is, men from 20 years of age to men of 34.

Also as soon as the bill is signed by the Governor-General and therefore becomes law, criticism of conscription will be a punishable offence.

JUNIOR MATRIC EXAM. RESULTS

The following list contains the names of the candidates who were successful in whole or in part on the past junior matriculation examination. Normal entrance candidates who were also candidates for matriculation have been considered in the results.

I Group I., under each county are given the names of all candidates who have obtained complete matriculation by passing on the twelve required examination papers.

In Group II., under each county, are given the names of those who have passed on at least nine of the papers required for complete matriculation and have obtained the minimum required on the whole examination. They have, therefore, failed in not more than three papers.

In Group III., under each county, are given the names of all those candidates who have failed to obtain the minimum required on the whole examination, but who have obtained forty per cent. on each of at least eight papers with an average of sixty per cent. on the same.

HASTINGS.

Group I.—V. H. Bunner, K. C. Caprioi, H. G. Carleton, R. E. Collip, C. E. Coughlin, J. E. Doyle, H. F. Farncomb, C. S. Fickle, P. T. Heastip, A. L. Lexier, S. Littlewood, H. McKeown, H. J. Nunn, G. E. Strike, M. M. Shirley, J. E. Stevens, F. McK. Thompson, T. Y. Willis, A. H. Ward, F. V. Williams.

Group II.—J. F. Lane (chem.), M. H. Yeomans (Lat. C.)

Group III.—R. D. Babcock (geom., phys., chem.), E. M. Hunter (Lat. A., Lat. C., alg., Fr. C.), H. F. Cross (Lat. A., Fr. C.), E. A. Hearst (Lat. A., Lat. C., Fr. C.), M. W. Gothard (geom.), D. Johnson (Eng. lit., geom., phys., chem.), E. V. Ketcheson (Lat. A., Lat. C.), S. M. Mikkjelsen (chem., Lat. A., Lat. C), H. M. McDonnell (one option), W. P. Marshall (Lat. A., Lat. C.), H. M. McIntosh (Lat. A., Lat. C.), E. V. R. Perry (B. and C. hist., ant. hist.), K. M. Sinclair (Lat. C.).

LENNOX AND PRINCE EDWARD.

Group I.—E. C. Fenton, P. I. Guy, A. Hicks, L. B. Haggerty, H. E. Roots, M. E. Wilson, D. Vincent.

Group II.—D. E. Robinson (geom.)

Group III.—D. E.Boyce (anc. hist., geom.), B. G. Dueks (Eng. C., Eng. lit., anc. hist., chem.), M. A. Hawley (geom., phys., chem.), E. C. F. Jones (alg., geom., Fr. C.).

FURTHER ADVANCE IN BELGIUM

Canadian Press Special

PARIS, Aug. 10.—French forces last night made further progress against German positions on the Belgian front. The Frenchmen broke into German lines and occupied several farms to the east of Bixschoote and west of Langemarck and captured a number of machine guns.

Further German attacks notably south of Allies on the Ailette front near Avocourt Wood in the Verdun region and northwest of Flirey in the Woevre were checked by French fire the Germans leaving prisoners in hands of French.

DELEGATES TO STOCKHOLM

British Labor Party Votes to Send Delegates to Consultative Conference

Canadian Press Special

LONDON, Aug. 10.—The conference of the British Labor party at Westminster today voted to send delegates to Stockholm consultative conference.

AVOID "ELECTION" SAY WOMEN OF BRANDON

BRANDON, Man., Aug. 10.—Representative women of Brandon held a meeting under the auspices of the local council of women and passed a resolution imploring the Liberal convention meeting in Winnipeg to "prevent a general election with its terrible waste of time, money and energy and inevitable turmoil".

The meeting was unanimously in favor of a coalition government pledged to the enforcement of conscription and with the one purpose of winning the war."

It was decided to hold a mass meeting of women next week.

TO RESIST WITH ARMS

Rebellious Talk Against Conscription Enforcement in Quebec Province By Anti's

MONTREAL, Aug. 9.—For several days The Toronto Star's correspondent has been endeavoring to form an opinion on the question—to what length is Quebec prepared to oppose conscription? To give a satisfactory answer to this question, perhaps the best one was that given to The Star by a French newspaper man who said:

"We are not concerned so much at present with active opposition to conscription as we are in getting ready for the elections. After they are held we will be in a better position to talk and act. Either conscription will be defeated or it will carry, but in the carrying there will be shown just how great is the opposition throughout the rest of Canada. Naturally, Quebec's opposition will be gauged on how much opposition there is shown elsewhere."

"But," The Star asked, "just what kind of opposition will Quebec put up? Will it be armed?"

"My answer is, yes. When you bear in mind that it will take five men to secure one recruit, and that practically the whole of the Province is opposed to conscription, you can readily see what will happen."

"But are you prepared to resort to that end; "The Star continued, because rumors of drilling have been rife for the rounds for weeks."

"Much preparation will not be necessary," was the reply. "Recall what took place in '37. There was not much preparation then, and the people besides being much smaller in number than now, were not worked up as they are on this conscription issue."

An insight on how some of the residents of Quebec look upon the matter is secured from the following incident narrated by an English newspaper man who has returned recently from a trip to the Laurentians. As usual he was met at the station by the old old driver and passed the topic of the day was being discussed. The newspaper man talked on the subject of conscription and finally "Joe" asked him was he in favor of it.

"Sure I am," he answered, "and I think every Canadian should be too."

By this time they had gone a couple of miles from the station and it was a good four miles to the farm yet.

"Well," said, "Joe," "it is a good thing I have been driving you for ten years or you could walk."

CANADIANS SMASH THROUGH HUN LINES

Ontario Soldiers Rush Enemy Front Line on Two Thousand Yard Front and Reach Support Trenches—Eager To Storm City of Lens

Canadian Press Special

CANADIAN HEADQUARTERS, France, Aug. 10.—(By Stewart Lyn)—Under protection of a heavy barrage shortly after four o'clock on Thursday morning, raiding parties on a front of over two thousand yards penetrated the enemy positions in the Cite du Moulin and St. Laurent sectors, returning with several prisoners.

The raiders on a large part of the front attacked and passed over the enemy's first line and support trench at which were found to be lightly held and in bad condition.

A number of enemy subterran shelters were demolished, but nothing is known as to the fate of their occupants. Our men returned to their own trenches with manifest reluctance. Some of them said there would have been no difficulty in pushing forward into the streets of Lens.

The troops engaged were from Ontario. Their casualties were slight.

At some points the trenches were found to have been pounded out of all resemblance to defensive positions. Many dugouts were also seen that had been blown, by our heavy guns.

One exploring party had had mines exploded in front of them near the crater which was the scene of lively fighting early in the week. Undeterred by these explosions they pushed on and encountered an enemy patrol of thirteen men who took shelter in a dugout. Only two answered the call to surrender and the remainder were killed in destruction of dugouts.

HELPING GERMANY TO WIN THE WAR

"Hidden Hand" at Work in Quebec in Attempt to Terrorize Advocates of Conscription—Reckless Agitators Prepare Way For Dynamiters and Assassins

MONTREAL, Aug 10.—The attempt to destroy the summer home of Baron Atholstan (Sir Hugh Graham) near Cartierville, was only partially successful. Five or six sticks of dynamite were exploded under the sleeping quarters of the house, which ripped off the balcony and filled the lower rooms with debris. A hole four feet deep and three feet wide was made in the lawn by the explosion.

Lord and Lady Atholstan and their Hon. Miss Graham, with Mr. Thomas Cunningham, guest of the baron, and eight servants were sleeping in the house. Mr. Graham was sleeping on verandah on the opposite side of the house to that on which the explosion took place. Nobody was injured.

The house is some miles from the village of Cartierville on the Back River, and six miles from Montreal. The explosion was heard plainly in the city.

Automobile tracks leading to within three hundred yards of the house were discovered and it was learned that a car, with six men in it, was heard to drive quickly away from the vicinity at 4 a.m., the time the explosion occurred. It had no lights upon it.

The police, who are conducting the investigation, are trying to connect the recent theft of a quantity of dynamite by masked bandits from a quarry, the threat to kill Senator Beaubien if he voted for conscription, the note containing the threat being attached to a stick of dynamite dropped near the Senator's house, and the explosion at Baron Graham's house.

Lord Atholstan, better known as Sir Hugh Graham, is the first person born in Canada and still residing in it, to be created a British peer. He was born in Huntingdon, Que., in 1848, and is the owner of the Montreal Star.

Evidently the perpetrators were not lacking in nerve for a carter says that at about 3.30 he saw a big touring car going through Cartierville with the lights out. They motored straight to the Atholstan House and wrecked a lock off the iron gates. The rest of the way they went on foot. The track of the auto can be seen where they turned, making towards the city.

Another clue is a cap which one of the party dropped. So far as the carter could make out there were six in the party.

A reward of $1,000 has been offered for information leading to the discovery of the perpetrators.

Experts say that the escape of the inmates of the house was miraculous.

(Continued on page 8)

Taste!

You will heartily enjoy the taste and aroma of Cowan's Perfection Cocoa — and further, it is the most wholesome nourishing Canadian beverage.

Running Shoes
Outing Shoes
Yachting Shoes

FOR THE ENTIRE FAMILY

PRICED RIGHT!

ADAMS

The Shoeman

Take Your Music With You This Summer!

In the game—on the yacht—to the camp and on the motor tour—you will enjoy it immensely. Try it! The Victrola and Victor Records furnish all the entertainment required

"His Master's Voice" Records

90 cents for 10-inch double-sided

Stop Me, Love's Lullaby, Darlin'	Tom Lemon / Tom Lemon	18919
Huckleberry Pie / Mulberry Rose	Van and Schenck / Van and Schenck	18510
I'll do What I Can / Take Me Back to Old New Brunswick	John L. Hess / John L. Hess	216010

$1.50 for 12-inch double-sided

Have a Heart—Medley One-Step / Love's Mine—Medley Fox Trot	Victor Military Band / Victor Military Band	35530

Two Winning Red Seal Records

A description of the grandeur of Old Poland, played by Paderewski, $2.00

Polonaise Militaire	Jan Ignace Paderewski	74530
Manon Prochik	Enrico Caruso	88506

Hear them at any "His Master's Voice" Dealers'

Write for free copy of 350-page Musical Encyclopedia listing over 5000 Victor Records

Berliner Gram-o-phone Co.
MONTREAL LIMITED

102 Lenoir Street

"His Master's Voice" Belleville Dealers

W. H. LATIMER 234 Front Street | J. V. DOYLE 225 Front Street

Don't Forget!

There are no others! You cannot purchase genuine Victrolas, Victor Records or any other "His Master's Voice" Products at any but our authorized dealers

Remember—There Are No Others!

O'Keefe's Ale, Lager and Porter.

NOURISHING and REFRESHING. Malt, Hops and Pure Water. For lunches, dinner or bedtime. Keep healthful. Club list of coffee (guaranteed one year old) selling at 12 per cent. Ale, Porter, Lager, Cider, Unfermented Wines, Liquors, etc.

W. A. RODBOURNE

Phone 40 Phone 40
Prompt Delivery

Springer & Safe

having dissolved partnership, A. SAFE & CO. will continue to buy scrap iron: metals, rubbers, papers, bottles, etc. 57 Mill street, on Lott's property, opposite the old stand.

Phone 106.

READ THE INTELLIGENCER

In and About The City.

MADOC CHEESE BOARD

At the Madoc Cheese Board on Wednesday, 360 boxes were boarded, and all sold at 21 cents.

NEW CORN

Mr. Harry Crosbaw, of Everett Street, has had the first new corn of this season out of his own garden.

POLICE CANVAS CITY

The police force of Peterboro made a canvas in that city to secure farm help to assist in gathering the harvest and secured 78 men for this most needful object.

FINED FOR DRUNKENNESS

John Gibson and Ernest Roots were this morning by Magistrate Masson found guilty of a charge of drunkenness, and were fined $10 and costs each. The fines were paid.

EXCURSIONISTS VISIT CITY

The steamer Varuna to-day brought from Napanee an excursion party, a number of whom remained in this city whilst the steamer proceeded to Trenton.

DISORDERLY CONDUCT

As a result of a little encounter which took place on the market square last night the two principals were arrested on a charge of disorderly conduct. They were Ernest Roots and John Gibson.

STEALING VEGETABLES

Complaints have been made to the police that some party or parties have been stealing potatoes and other vegetables from gardens in east Belleville. If the guilty parties are caught they will no doubt be severely dealt with.

COUNCIL MEETING

An adjourned meeting of the City Council will be held this evening when the Bridge street paving proposition will again be considered. It is confidently expected that an asphaltic macadam pavement will be approved of.

FINED FOR SPEEDING

A young man was this morning by Police Magistrate Masson fined $1 and costs for exceeding the speed limit with an auto. The offence took place a few evenings ago on Coleman street in this city.

OFFICIALLY REPORTED WOUNDED.

Pte. George Hoppings, son of Mr and Mrs. Geo. Hoppings, Dundas Street, Deseronto, who went overseas with the 155th Battalion, was officially reported wounded on July 25th with gun shot in the left leg. He has been admitted to the General Hospital, Letreport.

WHITE MOTOR BOAT FOUND

A white motor boat was this morning found in some rushes on the bay shore, off Mr. Frank Jeffery's farm, situated about four miles east of the town of Trenton. There was a white motor boat on the ill-fated schooner, George A. Marsh, and there is a possibility that it may have been driven up the bay from the scene of the wreck.

DEATH OF INFANT

Dorothy Marion, aged 8 months, only child of Mr. and Mrs. Delbert K Prest, of Syracuse, N.Y., died yesterday afternoon at the home of its grandparents, Mr. and Mrs. Alfred Prest, Herchimer Street, Belleville. Mrs. Prest and the little one were visiting here when the latter was stricken with a fatal illness. The remains will be interred in the Belleville cemetery. The sympathy of many friends will be extended to the bereaved.

LAID AT REST

St. Thomas church yesterday afternoon the beautiful and impressive burial services of the Anglican church were conducted over the remains of Nancy Beamish, daughter of the Ven. Archdeacon Beamish, rector of St. Thomas church. There were many sympathizing friends present at the service, which was taken part in by the choir under the leadership of Prof. Wheatley. Rev. Dr. Bleasdale, this city, had charge of the service and a number of clergymen were in attendance and took part. Rev. E. Boutell of Roslin, read the sentences; Rev. Rural Dean Harris of Marmora read the Psalm; Rev. C. E. S. Radcliffe of Deseronto read the Scripture lesson; Rev. B. F. Byers of Stirling read the former part of the prayers; Rev. F. M. Ryan of Trenton took the concluding prayers and Rev. M. Young of Brighton, also took part. Three favorite hymns of the deceased were rendered by the choir, namely "Gentle Shepherd", "Jesus Loves Me," and "There's a Friend for Little Children." At Belleville cemetery the interment took place, the Committal services being read by Rev. Dr. Bleasdale. The casket was covered with beautiful floral tributes.

MEMORIAL SERVICE

A memorial service will be conducted at St. Thomas' church Sunday evening beginning at seven o'clock by the rector, Ven. Archdeacon Beamish, for those who lost their lives in the sad tragedy on Lake Ontario. Capt. John W. Smith, his wife and five children, George Cousins, Mrs. Neil MacLellan and her child, and Mate Wm. J. Watkins, who perished in the eventable disaster were all members of St. Thomas church, a fact which occasions a very personal sorrow on the part of Archdeacon Beamish who is deeply affected by the tragedy.

SOCIAL and PERSONAL

Mrs. J. Nunn and children, are spending their holidays in Bowmanville.

Miss Helen Hartley, Belleville, is visiting friends in Deseronto for a few days.

Mr. Edward Sharpe of this city, is spending a few days with his brother, in Deseronto.

Mr. and Mrs. Robert Sills, of Belleville, are spending their vacation at Sunny Holm camp, Moira Lake.

Mrs. Chas. Haylock and Mrs. Thos. Claire have returned home after a week's visit at Toronto and Niagara Falls.

Miss Blanche Livermore, of Dexter, N.Y., is spending her holidays with relatives in this city and vicinity.

Mr. Ross Chapman motored down from Toronto, accompanied by Mr. and Mrs. T. E. Chapman and Mr. and Mrs. Jas. Davies and are visiting at the home of Mr. Wm. Kane, Catherine street.

Miss Daisy Bonrel and Miss May Carl, are spending their holidays at the home of Mr. and Mrs. B. O. Frederick, John St., they will also visit Kingston and the Thousand Islands previous to their return to Toronto.

Mr. and Mrs. B. G. Frederick, received a card announcing the marriage of Mr. Ralph Schaeffer of Hershey, Penn., U.S., to Miss Anna Wasner, of the same place. Mr. Schaeffer was on the staff of the Intelligencer for some time and while here made many friends who will wish him every happiness.

FROM BELLEVILLE CHURCH TO MANSION HOUSE

Next Lord Mayor of London May be Former Pastor of Bridge Street Church

There is every reason to expect the next Lord Mayor of London will be an Anglo-Canadian, says a despatch from London, England. C. A. Hanard, M. P. for Bodmin, is the senior of aldermen of the City of London, who are eligible for the high office, and the probabilities are that he will be elected in September to enter the Mansion House in November next.

Many of the readers of The Intelligencer will remember Mr. Hanson as a Methodist clergyman, in charge of Bridge Street church, and will offer their congratulations upon his success and future prospects in England.

TAKING A HOLIDAY?

When you leave home you will find many uses for Zam-Buk. Nothing quickly heals cut fingers and deep cuts, cures sunburn, prickly heat, chafing, blisters and the irritation of mosquito bites and is equally good for heat exhaustion, tender blistered feet, sprains and aching muscles. As a "first aid" Zam-Buk is invaluable. Healing and soothing, it is antiseptic in character and so danger of festering. All druggists and stores 50c. box.

ZAM-BUK
SOOTHING AND HEALING!

MILITARY NOTES.

MAJOR BYWATER APPOINTED

Major Bywater, formerly D.A.A. Q.M.G. of the Third Military District, who recently returned from France, is to take command of No. 2 Special Service Company now at Barriefield camp. Major Bywater has had a remarkable experience at the front, where he won honors for his bravery and ability. This is part of the government's policy to place returned soldiers in all positions. All the officers of the Special Service Company will be relieved, and returned officers will take their places. Captain Manning now commanding the S. S. company has done excellent work as an officer, and many friends regret the change. It is said that Lieuts. Barrett, Fleeman and Taylor will do duty with No. 2 Company.

Save Your Eyes

A slight Eye Strain injures the health—and appearance too—because it is constant. The strain which first manifests itself as a slight discomfort should be remedied at once.

Consultation by Appointment

Angus McFee
Mfg. Optician

At Wallbridge & Clarke's—

Barataria Shrimps, tins	20c
Fresh Gull Lobster, tins	20 & 30c
Pure Olive Oil, tins	40c
Pure Olive Oil, bottles	25 & 45c
Peanut Butter, jars, 12½, 18 & 25c	
Asparagus Tips, tins	30c
Graham Wafers, pkgs.	15c
Welch's Grape Juice, 10, 30 & 50c	
Loganberry Juice	20 & 30c
Sweet Pickles	20, 25 & 40c
Sour Pickles	20c, 30 & 35c
Stuffed Olives	10, 15 & 25c
Junket Tablets	2 pkgs. 25c
Lime Juice	35, 50 & 85c
Ice Cream Powder	2 pkgs. 25c
Durkee's Salad Dressing	15, 35 & 60c.
Salad Dressing Powder, pkg.,	10c
California Pure Jellies in jars,	2 for 25c and at 25c
Lemon, Orange, Crabapple, Satsuma, Plum, Guava, Rosette, etc.	

At Wallbridge & Clarke's

BELLEVILLE PHARMACY
Daily Store News

Woodbury's
Soap, Cream
and
Powder
25c each

Fresh shipment just received.

THOUSANDS OF MEN REQUIRED FOR HARVESTING IN WESTERN CANADA

Thousands of Men are required to help in the great work of harvesting the Western crop. The task of transporting to the West this great army of workers will fall to the lot of the Canadian Pacific Railway.

Excursion from points in Ontario to Manitoba, Saskatchewan and Alberta, will be run, and special trains operated, making the trip in about thirty-six hours, without change or transfer.

"Going Trip West," $12.00 to Winnipeg.

"Returning Trip East," $18.00 from Winnipeg.

Consult C.P.R. Agents regarding transportation west of Winnipeg.

GOING RATES

August 31 and 30—From Toronto, Sudbury Line and East, but not including Smith's Falls or Renfrew, also from Main Line East of Sudbury to, but not including, North Bay.

Further particulars from E. BURROWS, Canadian Pacific Ticket Agent, or W. B. Howard, District Passenger Agent, Toronto. 45-1-r.

Is Breakfast Ready?

The answer is easy in the home where Shredded Wheat Biscuit is the regular every day breakfast cereal. Being ready-cooked and ready-to-eat, Shredded Wheat Biscuit is the joy of the housekeeper in Summer. Served with sliced bananas, berries, or other fruit, they make a nourishing, satisfying meal at a cost of a few cents.

Made in Canada.

SINCLAIRS

Week End Bargains

The arrival of New Fall Goods forces the clearing of all Summer Lines. Here are a few of our Special Clearing Lines for

FRIDAY and SATURDAY

Ladies' Wash Dress Skirts

Up to $6.50, for only $2.00.

This means the clearing of all our Ladies' Fancy Stripe and Figured Cotton Wash Skirts, regular prices up to $6.50, to clear, your choice, for only $2.00

White Voile Skirts only 98c

There are not more than Three dozen of these White Wash Dress Skirts, but the sizes are well assorted, waist bands 24 to 30 inches, lengths 34 to 42, all one price to clear, your choice, only ..... 98c.

Fancy Cushions for 39c

These are Fancy Cushions that have sold freely at 65c. each, and now, having only a few of these left, we clear them Friday and Saturday, your choice for only ..... 39c. each

Silk Middies only $2.50

We have only a few of these, our Best Quality White Wash Silk Middies, regular price $3.50 each, to clear at $2.50

$10.00 Voile Dresses for $3.50

This price should clear about 25 White and Colored Voile Dresses, sizes 34 to 40 bust measures, Dresses from $8.00 to $10.00, your choice only $3.50

Girls' Lustre Bathing Suits $1

There are only a few of these Navy and Brown, Braid Trimmed Bathing Suits, sizes 6, 8, 10 and 12 years, and we clear these at less than the cost of the Lustre from which they are made, only ..... $1.00 per suit.

We also clear all our Rubber Bathing Caps at Half Price.

Wash Suits $2.50, $3.50 and $5

These Wash Suits are being cleared at about Half Price with about One dozen suits to select from, at $2.50, $3.50 and $5.00 each.

Fancy Parasols—Half Price

Ladies' Voile Waists 75c

We have one Table of Ladies' White Voile Waists, all sizes, regular prices $1.00 to $2.00 each, to clear, your choice .. 75c.

Wash Goods 10c

See our Table of Colored Muslins, some Yard Wide, to clear for only ..... 10c. yard

Sinclairs

SECOND WEEK OF OUR

August Sale

SWEEPING REDUCTIONS IN ALL SUMMER GOODS. GOODS ACTUALLY SOLD IN SOME CASES AT ONE-HALF THEIR VALUE.

Silk, Blouses, Voile Blouses, Ladies' and Children's Middies, White and Striped Skirts, House Dresses, Children's Dresses, Kimonos, Aprons, Wash Goods—Goods at Unheard of Price!

MEN'S BOYS' SUITS AT 20 PER CENT OFF.

LADIES' AND CHILDREN'S UNDERWEAR.

LADIES' SILK AND COTTON HOSIERY, from 15c. to 75c.

MEN'S SOX in black, tan and blue; reg. 25c., for .... 15c.

A FEW MORE HAMMOCKS AT COST.

1 MORE SOLID WEEK OF TREMENDOUS BARGAINS.

Money Saving Sale

WM. McINTOSH & CO.

GREAT Clearing Sale!

NOW IN FULL SWING!

All Summer Goods Must Go!

Judge the Trend of Values by such Items as These

HOUSE DRESSES, worth $1.75, for ..... 98c.
HOUSE DRESSES worth $2.25, for $1.25
CORSET COVERS worth 35c for ..... 19c.
MIDDIES, 98c., $1.25, $1.50—worth 40 per cent more.
LINGERIE BLOUSES, made to sell at $1.25, only 69c.
3 doz. Blouses worth $1.75 for ..... 98c.
CHILDREN'S DRESSES, 59c., 75c., 98c.
SAMPLE COLLARS—5 dozen Women's Sample Collars, worth 35c, for 19c. each
WASH SKIRTS, 98c., $1.25, $1.75.
Crepe de Chene Blouses, worth $3.75, for $2.75
Black Silk Blouses ... $2.75
White Silk Blouses . $2.75
500 yards Embroidery, per yard ..... 10c.
10 dozen Women's Silk Hose, black or white, 69c. pr.
10 dozen Ribbed Cotton Hose ..... 15c. pair

Wash Goods

SPECIAL VALUES.

Quilts, Sheets, Towels, Table Linens, Cottons.
15 pieces Gingham, fast colors, ... 15c. yard
20 pieces English Print, yard wide ..... 15c. yard
3 pieces White Flannelette, 10c. yard.
5 pieces 34-inch Striped Flannelette, 15c. yard
Hundreds of Bargains all over the store.

Men's Wear

15 dozen MEN'S SHIRTS, made to sell at $1.50, on sale at ..... 98c.
10 dozen MEN'S SHIRTS, made to sell at $1.00, for 59c.
10 dozen Men's Wool Sox, worth 35c. pair, for 25c. pair.
Balbriggan Underwear, 90c per suit.

The Store Wims & Co For Values

DEVELOPMENTS AT OTTAWA

Significance of Winnipeg Convention and Gathering at Government House

OTTAWA, Aug. 10—The action of the Liberal convention at Winnipeg in voting its admiration for Sir Wilfrid Laurier and in further indicating its intention by declining to include compulsory military service in its "war" resolution, even with the qualification, "if necessary," has occasioned no great surprise in political circles here. Dismay it certainly has not brought to several members who see in it the forecast of a fight at the approaching general election on a clear-cut issue, with official Liberalism opposing any resort to conscription for the purpose of maintaining the strength of the Canadian forces overseas.

Delegates Hand Picked

Reports received here indicate that the convention was handpicked by the Liberal machine in the Provinces concerned, and that the result was a foregone conclusion.

The significance of the convention lies in the fact that it had become necessary to call it in order to discuss the status of the titular head of the party, that that subject was only raised after considerable agitation outside the convention itself and that the resolution as finally adopted merely expressed admiration for Sir Wilfrid and avoided reference to his views. This fact, it is felt here, may cause any jubilation felt by conscriptionist Liberals over the result to be short lived.

Not Destroy Reorganization.

The outcome of the convention will probably stifle the resolution of conscriptionist Liberals throughout the country to support the Government which has sanctioned that policy. It may diminish the chances of the organization of a union Government such as was previously contemplated. It will not, however, it is said, destroy the possibility of a reorganization which will give representation to elements outside the Conservative party which are in favor of compulsory military service and Canada's participation in the war until victory is attained.

At Rideau Hall

In this connection there were varied reports in circulation in the corridors of Parliament regarding a luncheon party at Rideau Hall yesterday. The guests of the Duke of Devonshire included Sir Robert Borden, Sir George Foster, Sir Wilfrid Laurier, Hon. Geo. P. Graham, Sir Lomer Gouin, Lord Shaughnessy and Sir Clifford Sifton. Regarding what transpired at the gathering the utmost reticence is, of course, preserved.

There were rumors, however, that the political situation, the possibility of coalition and of calling the term of Parliament in order to avoid a general election at the present time were informally discussed. Whether or not further political developments will flow from that discussion it is impossible to state now. The Government is known to have certain amendments to the Franchise Act under consideration and whether or not they will be of a sweeping character has not been announced. Petitions have been received from a number of women's organizations opposing extension of the franchise to women generally. These petitions express the opinion that the vote should be conferred only upon the female members of the families of men who have gone to the front. The bill to amend the soldiers voting act will, it is expected, be introduced today. It will provide machinery for polling the votes of an army overseas which has increased since the original act was passed from about 30,000 to 300,000 men.

OUR WEEKLY SERMON

WHY DOES THE WAR GO ON?

By Rev. A. M. Hubly

P.S.—XLVI: 8—9:

We are often asked, by persons of inquiring mind: "What do you think about the war?" We have but one answer: "God is working out His purpose of love for a world of men, who if let alone would destroy themselves beyond the possibility of redemption."

Again, the question is asked by many: "Why God allows this destructive war to go on? Why does His not stop it?" Our answer to this is, "If God was no wiser than man, He would likely stop it irrespective of consequences following.

"My thoughts are not your thoughts, neither are your ways my ways saith the Lord."

"The way of the Lord is perfect"; Therefore He makes no mistake. Man's thoughts are vain, and his ways are imperfect. Therefore he is continually beset with evil.

"War," said Matthew Henry, "is a tragedy which commonly destroys the stage it is acted on." The psalmist in our text calls to the contemplation of war and its results. He attributes these results to the doings of God. "Come behold the works of the Lord, what desolations He hath made in the earth." What God was in beginning He is still. "I am God and I changeth not."

"What God did with waring nations in past ages, He will do with such now.

The history of the world is rich with glowing manifestations of God's almighty power, over earth's warring elements, demonstrated in both desolations and deliverances.

The field of history is strewn with broken weapons, and abandoned hope, aspirations, corrupt and unholy projects of designing men directed against righteousness, but the unchristened purpose and will of God, against which the arm of flesh has been lifted, remains unharmed, and as immutable as ever. O' men of war!! "Let your blood stained hands drop!" Or in military parlance: "Ground your arms."

"Be still and know that I am God! I will be exalted among the heathen, I will be exalted in the earth."

It is God that "maketh wars to cease even unto the end of the earth."

To-day, the most desolating war of all history enters upon its fourth year.

Why does the supreme Ruler of all worlds allow it to continue? We know that He could stop it! Shall we question why He does not? May it not be, that His long suffering tender mercy forbids His doing so It is not for us to say which of the national rulers are most guilty in the making of this war.

In our limited knowledge of the accountability, of earthly kings, and earthly kingdoms, to the kingdom of God we may condemn where justification is due, and render praise where condemnation is merited.

I have heard both men and women say: "It is a wonder that God would allow such a monster as the Kaiser to live." Of course these people have made up their minds that the Emperor of Germany is the author of all this worldwide woful war; and by their savings we can very well see what they would do with Emperor William had they the power. I need hardly remind you beloved, that their thoughts are not God's thoughts nor their ways His ways.

We are very apt to exercise our power to the furtherance of our will, regardless of what the results may be to others either in time or in eternity. God, who is supreme in power, wisdom and love, seeing the end as well as the beginning acts differently.

Our God could destroy the authors of every evil, and make this awful war cease to the end of the earth; but if we question why He does not do so, we should also, ask why does He not stop all evil, and also the authors and abettors of them? He does not stop the war for the same reason that He does not stop the wicked of His righteous law in thousands of ways, that in His sight, no doubt, are far more grievous in results than the war, that simply destroys material things, and leaves the immortal soul untouched.

There is a war in the spiritual realm far more thrilling than that in France.

The loss, of material thing, is nothing compared with the desolation of the soul. "If thy right eye offend thee, pluck it out and cast it from thee; for it is profitable for thee that one of thy members should perish and that thy whole body should not be cast into hell. And if thy right hand offend thee cut it off and cast it from thee ,for it is profitable for thee, that one of thy members should perish, and not that thy whole body should be cast into hell."

These enemies that assault the conscience, and wound the soul are far more to be deplored than the Kaiser and his warriors.

"Fear not them which kill the body, but are not able to kill the soul; but rather fear him which is able to destroy both soul and body in hell."

Is there any more reason why God should destroy those who make war upon material things for the sake of material gain, than that He should destroy those who make war upon the moral and spiritual life of men for the same purpose?

For illustration: It has been said by high authority in both church and state, that the liquor traffic destroys more men than war. And when it has been declared, by the word of God that "no drunkard shall enter the kingdom of heaven," a man destroyed by strong drink is lost for ever.

If Lloyd George spoke truely, and in the face of things who can doubt it, when he said: "England has lost more men by drink, than Germany, Austria and strong drink, and the greatest of them is 'strong drink'."

Why should we question God's purpose of love, in allowing the Kaiser to live, and the war to continue, than to question the same, regarding the life of men who for the sake of gain, make possible the liquor traffic, whether bishops, presidents, statesmen, or bartenders. Let us be consistent; if we are disposed to quarrel with God for not stopping the war, which destroys the bodies of our noble sons; why not question His right to allow the awful war, which destroys both body and soul, to go on generation after generation.

He, whose throne is in the heaven, and whose kingdom ruleth over all, does not stop the war, for the same reason that He does not stop the high handed rebellion against His righteous law made to govern in the higher life of men. He lets men take their course of waywardness in Sabbath desecration, in social evils, and all the works of the flesh, by which they injure themselves and others, and do outrage to the God who made them. The same Lord that spares Canada in her political partisan corruption, her insane greed, and grafting, and in her mad chase for pleasure, spares the Kaiser in his madness, and the nations of Europe while they insanely destroy themselves, and fight against Him.

He spares all alike for the same reason, "not willing that any should perish, but that all might come to repentance"; for those who continue in sin, and who reject repentance, "and who spurn -His overtures of mercy, and forgiveness judgment is sure, though it tarries long." The rulers of the nations have made the scourge of war, and are using it upon the people. The good and the evil must suffer the national curse.

No one can escape the sin of the Nation to which he belongs.

"Nevertheless the foundation of God standeth sure, having this seal, the Lord knoweth them that are His. Let every one that nameth the name of Christ depart from iniquity." We have a sure testimony for Christians in the gorrie of war, whether physical or spiritual: "The Lord knoweth how to deliver the godly out of temptations, and to reserve the unjust unto the day of judgment to be punished." On this, the comprehensive, "Jesus saith, Ye shall hear of wars and rumors of wars, and hell of war, we are called upon to unite as if people at the throne of mercy, to pray for God's blessing upon the armies of England and her allies, and that a righteous peace may be brought about. So far so good. We believe in prayer. Let us not forget that the God we pray to is just and holy. He will hear us while there is injustice in our hearts, or while we continue in rebellious course of withholding from Him the worship due unto His name. Let us remember, He cannot be mocked by any pretence of conversion. What we need to pray for first of all, is repentance for a thousand national and individual sins. We can make no attempt to enumerate them.

We know this, that our neglect of missionary effort has been a continual act of selfishness, which must bring heavens frown upon us.

Our unfaithfulness to the trust committed to us as a nation, by the English reformation. Our greed of gain continuing to outlaw opium with China so long, and still continuing the traffic in strong drink with all the ills that follow in its train, surely we need to sit in sackcloth and ashes till we know that God has forgiven us our transgression before we can pray for power to overcome our enemies, or that He may give success to our arms.

Again, when we unite in prayer, shall we not rid ourselves of all boasting of what we shall do with the wicked foe, which God has given us to conquest, remembering that vengence is mine, I will repay saith the Lord."

We need to remember for ourselves as well as for our enemies, that God has ordained war, under His cause of dominating righteousness, no matter how mighty they may be, "He shall break in pieces like a potter's vessel."

The people who trust in God and who endeavor to do right though the heavens should fall may be but a little flock, but they need not fear the enemy, for theirs is the "Kingdom, the power and the glory."

If we are christians let us be jealous of the name we bear. God will be sorely dishonored, if we lose our honor. "Be still! Anxiety and fear! "Be still apprehension!" The whole world will be turned upside down and then, thou chilldof heaven: "Be still and know that I am God!" "I rule over all." "I will never leave nor forsake thee." Be not impatient, "I am God and the times and seasons are in my power."

This war, which is the product of human sin of ambition, greed, pride, stupidity and insanity, will be stopped when our Heavenly Father shall see, in His infinite wisdom, His children perfected in knowledge of the foolishness of man and the wisdom of God.. The horror of sin and the beauty of holiness.

MOTHERS and based on all over the world have by experience that the best provision had relief for the baby's ailments is Mennen's Borated Talcum Powder. Mennen's is the original borated powder on market, is antiseptic and best for baby. Has been in use 70 years and is in demand by best nurses, and best baby specialists.

MENNEN'S BORATED TALCUM

DAVIES!

The House of Quality!

Satisfaction for Everybody, Look Over this List below "We Sell for Cash, THAT'S Why We can Give the Finest Quality at the Lowest Price."

Here is the Finest Western Beef.

Shoulder Roast Beef at	20c.	Porterhouse Steak (with heavy undercut)	35c. per lb.
Thick Rib Roast Beef	22c.	Sirloin Steak	30c. per lb.
Prime Roast Beef	24c.	Round Steak	28c. per lb.
Roll Roast Beef	20c.	Wing Steak	28c. and 30c. per lb.

CORNED BEEF AND CABBAGE IS THE ORDER OF THE DAY.

"WE HAVE THE FINEST"

Fine Fat Veal

Leg ... 22c. Loins ... 23c. Front ... 18c. Chops, 22c. and 25c.

FINEST PORK SAUSAGE CAN BE GOT AT DAVIES'.

Homemade ... 18c. Cambridge ... 22c.
New England ... 24c. Little Pig Sausage ... 25c.

Fresh Pork Tenderloin ... 38c. lb.

Mild Cured Smoked Meats

Finest Back Bacon ... 45c. in the piece; 48c. sliced
Finest Boneless Breakfast Bacon ... 42c. in piece; 45c. sliced
We have for the Week-end 500 Picnic Hams—Mild Cured, 23c. Weight about 4 to 6 pounds.

Cooked Meats

WE HAVE A FINE DISPLAY OF COOKED AND JELLIED MEATS.

COME AND SEE FOR YOURSELF.

Head Cheese, finest quality, 18c. Pressed Pork Ham, 35c.; Jellied Hock, 40c.; Meat Loaf, 30c. Roast Leg Pork, 50c.; Pressed Beef, 35c.; Jelli ed Lunch Tongue, 45c.; Cooked Hams, 30c.; Beef Ham, 50c.

BEEF BOLOGNA, 20c. HAM BOLOGNA, 22c. WEINERS, 22c.
Belleville Creamery Butter ... 42c. New Cheese ... 28c.

DAVIES FOR PICKLES — THE PICKLES THAT "TICKLE THE TASTE."

Sour Mixed ... 30c. Mustard Mixed ... 30c. Sweet Mixed ... 35c.

CANNED SALMON—HERE WE HAVE IT CHEAP AND GOOD.

Red ... 25c. Pink ... 15c. Flats ... 10c.

COME EARLY AND GET YOUR CHOICE. COURTEOUS SERVICE AND PROMPT DELIVERY. WE ARE WORKING SHORT HANDED, BUT WILL SERVE EACH CUSTOMER IN THEIR TURN. SO, ONCE AGAIN—COME EARLY!

The Wm. DAVIES Co., Ltd.

BARGAINS FOR Friday & Saturday

DOYLE'S Drug Store The Drug Store With the Grey Front

50c. Phillip Milk of Magnesia 45c.
30c. Duncan Water 24c.
$1.25 Absorbine Junior 89c.
50c. Fruitives 37c.
$1.50 Fellows' Syrup $1.16
50c. Milburn's Heart and Nerve Pills 37c.
$1.00 Burdock Blood Bitters, 79c.
50c. Gin Pills 37c.

Victrola No IX and 10 Selections for $71.00

Victor Records

HOUSEHOLD NEEDS

20c. 1-lb. pkg. of Parrowax ... 14c.
20c. 8 doz. Rubber Jar Rings, 2 doz. for ... 14c.
20c. bot. Turpentine for 14c.
25c. line Sterno ... 13c.
15c. tin Blaxo ... 9c.
10c. Chloride of Lime 2 for ... 15c.

ANDES' Great Prescription for stomach, liver, kidneys and bowels, and for purifying the blood, WE HAVE IT.

NO WAR TAX TO PAY

15c. Top Notch Hand Cleaner for ... 9c.
10c. cake Camphor Gum 2 for ... 15c.
25c. Tooth Paste ... 15c.
25c. Vinolia Tooth Paste 19c
25c. Williams' Tooth Paste ... 18c.
25c. Hutax Tooth Paste ... 19c.
30c. Tepecco Tooth Paste ... 23c.
75c. Tea Tablets ... 49c.
50c. Herpicide, 2 for ... 50c.
25c. Little Liver Pills ... 12c.
50c. Chase's Nerve Food 37c.
25c. Lavender Water ... 19c.
50c. Florida Water ... 46c.
50c. Sempre Giovine ... 44c.
50c. Camphorated Cold Cream ... 36c.
50c. Invisible Face Cream ... 38c.
75c. Toilet Water ... 46c.
25c. Cucumber and Witch Hazel Cream for ... 19c.
50c. Pompeian Massage Cream for ... 39c.
50c. Hind's Honey and Almond Cream for ... 39c.
50c. Milkweed Cream ... 39c.

HERE'S SOME BARGAINS:—

25c. Palmolive Talcum Powder and a 15c. Cake | 50c. Palmolive Shampoo and two 15c. cakes of Palmolive Soap for ... 19c. | Palmolive Soap for ... 39c.

Neilson's Home Made Chocolates 50c

DOYLE'S DRUG STORE "HOME OF THE VICTROLA"

50c Chocolates 29c

Daily Intelligencer.

Printed and published every afternoon (Sundays excepted) by the Intelligencer Printing and Publishing House (Limited) in the City of Belleville, County of Hastings, Province of Ontario, at their office, 17 Front Street. CHARLES BLEECKER BOWELL, Publisher.

RATES OF ADVERTISING.

Transient advertisements, 8 cents a line for first insertion and 3 cents a line for each subsequent insertion. Special rates for long advertisements. Reading notices, 10 cents a line for first insertion, 5c. per line subsequent insertion. Notices of meetings of societies, or notices upon social contract rates. Miscellaneous notices, Births, Marriages, Deaths, Marriages, 50c. each insertion. Obituaries, 10c. per line. Contract advertisements, $1.00 a line per month. Special contract rates can be found elsewhere. Advertisements by the year at low rates. Further information may be obtained at the Intelligencer Business Office.

SUBSCRIPTION RATES.

(Daily Edition)

One year, delivered in city $4.00
One year by mail in Canada $3.00
One year to U. S. and foreign $6.00
One year to U. K. $3.00

(Weekly Edition)

One year by mail $1.00
One year to U. S. $1.50
Six months per copy ..... 50c.

All above subscriptions payable in advance or an additional amount of 25 per cent will be added.

GETTING BEYOND CONTROL.

The agitators who have been engaged in the criminal pursuit of fanning the fires of racial hatred in Quebec in the carrying out of a political plot to replace Laurier as Premier of Canada, succeeded too well and are now alarmed at the conflagration they have caused.

The agitation against conscription, participation in the war and British connection generally in the province of Quebec does not mean, necessarily, that the firebrands themselves are against these policies, but that they are convenient ghosts with which to frighten the soul of the simple habitant and make him hate with a bitter and enduring enmity all things English which do not fall down and worship Laurier, the French-Canadian.

Mederic Martin, Mayor of Montreal, and member of Parliament for one of the Montreal constituencies, was one of the most pernicious agitators, calling the French-Canadians together almost daily and urging them to resist conscription, at the same time frightening them with lying exaggerations of the design and effect of the selective draft system. Sir Robert Borden, the Premier of Canada, was execrated as a vile monster seeking the lives of the young French-Canadians and a usurper who had stolen the position rightfully belonging to Sir Wilfrid Laurier, the great French-Canadian, protector of the faithful and custodian of the language and religion of the habitant.

Martin, with other reckless, hair-brained political agitators, spread broadcast the seeds of dissension and now, when the harvest of rebellion shows its ugly head, is frightened and runs for cover, actually having the audacity to issue a proclamation as Mayor of Montreal stating that all disorder in connection with opposition to the selective draft will be vigorously dealt with by the police authorities and warning the people against excesses.

Martin's proclamation, in itself, is an insult to Canadians, outside of Quebec, but shows the calibre of the man who has no difficulty in being elected repeatedly as chief executive of the worst governed city on the American continent.

Mayor Martin's manifesto inadvertently lays bare the political conspiracy hatched in Quebec to vilify and destroy Sir Robert Borden and his Government and restore Laurier to the Premiership, pledged more than ever to give the province of Quebec all of its impudent demands and visit vengeance upon Ontario, the province which refused to be dictated to by the dual language agitators of Quebec.

Emanating from the Mayor of a great city, in size and commercial importance, like Montreal, with the official stamp of a civic document, this latest effusion of Mederic Martin is worthy of a place for all time in the nation's archives as an example of official insanity and dangerous ignorance in high places.

The proclamation of the Mayor of Montreal reads as follows:

"To the Citizens of Montreal:

"I deem it my duty to make a further appeal to the citizens of this city and request them to remain calm and undisturbed, and not to be alarmed even if the rump-government we have should attempt to enforce conscription before the general elections, which are to be held shortly. Any excuse would do us enormous harm, and would be used against us.

"Let the citizens not forget that they have defenders at Ottawa, and if these defenders are now in a minority, this minority will soon be changed into such a crushing majority that our opponents will be astounded.

To Support Laurier.

"It is now evident that, in spite of all the influence exercised by Borden, Sifton, Rogers and others of the same stamp, the Liberal Convention which is being held at Winnipeg will give its unanimous support to Sir Wilfrid Laurier, at the next elections.

"Certain fanatics, of Ontario, are making desperate efforts to try to isolate the Province of Quebec at the coming elections, but far from succeeding, if this ill-omened policy is not abandoned, it is not our province, but rather the province of Ontario which will be isolated from the other provinces. All the Western and Maritime Provinces will unanimously vote in favor of Sir Wilfrid Laurier being entrusted with the leadership of the country. I would not even be surprised if in spite of the demagogic appeals of certain politicians, Ontario should vote for Sir Wilfrid Laurier.

"I would ask those who might be inclined to resort to violence in the event of the Conscription Act being finally adopted and of an attempt being made to enforce such Act, to seriously consider the consequence which their actions might have. Violence would only serve to ruin our cause and to place our chiefs in an impossible situation.

Will Punish Disturbers.

"Our worst enemies ask for nothing better than to see anarchy in this Province. Why play into their hands? Who but ourselves would suffer if there were disorder in this Province? Let our citizens unite in prayer and repress any attempt at disorder of any sort, that our respected chief, Sir Wilfrid Laurier, may receive all the support he needs in the stress of the moment, and that he may, as soon as possible, once more take up the reins of Government.

"I may add that the city authorities will be forced to repress with the utmost vigor that the law allows all attempts at disorder that may be made and to inflict severe punishment on those who take part in them."

Crisp Comment

One of the machine Liberals at the Winnipeg convention stated candidly that Laurier's chances for victory were considered much better with the soldiers' vote left out.

Hon. George P. Graham spoke in favor of the Military Service Bill, but his speech he used every argument that Laurier and Bourassa used against it.

Mr. Knowles, M.P., spoke against conscription and voted for it. Hon. Frank Oliver announced himself a conscriptionist and voted against it.

Premier Hughes' (of Australia) statement that no eligible single man shall be employed by the Commonwealth if a returned soldier is equally suitable for the position, is to be followed by a resume to be taken of all the eligible single men employed by the Commonwealth Government.

"I venture to think that a general election carried on by my right hon. friend (Sir Wilfrid Laurier) along the lines that he has taken will not only divide Canada, but will parallel the Civil War in the United States."—Dr. Michael Clark, Liberal.

It is noticed that Peterborough merchants, manufacturers and other business men have given their pledge to release one hundred employees to help harvest Ontario's banner crop. This is a commendable step in the right direction, a move that is actuated by the promptings of practical patriotism, and might well be followed by the business men of Belleville.

Be Calm!

"To the citizens of Montreal: "I deem it my duty to make a further appeal to the citizens of this city and request them to remain calm and undisturbed, and not to be alarmed even if the rump-government we have should attempt to enforce conscription before the general elections, which are to be held shortly. Any excuse would do us enormous harm, and would be used against us.

"Let the citizens not forget that they have defenders at Ottawa, and if these defenders are now in a minority, this minority will soon be changed into such a crushing majority that our opponents will be astounded.

To Support Laurier.

"It is now evident that, in spite of all the influence exercised by Borden, Sifton, Rogers and others of the same stamp, the Liberal Convention which is being held at Winnipeg will give its unanimous support to Sir Wilfrid Laurier, at the next elections.

"Certain fanatics, of Ontario, are making desperate efforts to try to isolate the Province of Quebec at the coming elections, but far from succeeding, if this ill-omened policy is not abandoned, it is not our province, but rather the province of Ontario which will be isolated from the other provinces. All the Western and Maritime Provinces will unanimously vote in favor of Sir Wilfrid Laurier being entrusted with the leadership of the country. I would not even be surprised if in spite of the demagogic appeals of certain politicians, Ontario should vote for Sir Wilfrid Laurier.

"I would ask those who might be inclined to resort to violence in the event of the Conscription Act being finally adopted and of an attempt being made to enforce such Act, to seriously consider the consequence which their actions might have. Violence would only serve to ruin our cause and to place our chiefs in an impossible situation.

Will Punish Disturbers.

"Our worst enemies ask for nothing better than to see anarchy in this Province. Why play into their hands? Who but ourselves would suffer if there were disorder in this Province? Let our citizens unite in prayer and repress any attempt at disorder of any sort, that our respected chief, Sir Wilfrid Laurier, may receive all the support he needs in the stress of the moment, and that he may, as soon as possible, once more take up the reins of Government.

"I may add that the city authorities will be forced to repress with the utmost vigor that the law allows all attempts at disorder that may be made and to inflict severe punishment on those who take part in them."

OTHER VIEWS

Those Halcyon Days.
(Toronto News)

La Canada, discussing the administration of Government patronage, bursts into the following wild and tuneful song: "It is high time for a change, for the province of Quebec to know once more the halcyon days of Laurier, Lemieux, Beland and Bureau."

Some Mystery.
Wesington, S.D., Times-Enterprise.

It frequently becomes necessary for a country paper to suppress certain news items lest under that the feelings of certain members of the community may not be hurt. This paper finds itself in that position this week. The whole community is very much wrought up over the affair, but we sincerely trust that the final outcome will be brighter than the present prospect.

Not Crazy.
(Hamilton Herald)

That the simple-minded Quebec habitant has conceived an intense prejudice against conscription does not appear so strange when one reads what his racial leaders are telling him. Thus, at a Montreal meeting, declared in a public address last week that "the aim of the conscriptionists is to get rid of the French-Canadians." Even more grotesque were the remarks of the Conservative Senator Landry, in the Senate. He intimated that conscription is a deep laid conspiracy against the French language. Said the worthy Senator: "Don't ask us to go to the front and leave our families to the mercy of those who would kill the French language in Canada." It would be a mistake to suppose that these men are insane. They are merely playing the racial game.

A Chivalrous Lot.
(Kingston Standard)

The French-Canadians do not want to hear the truth. When Senator Beaubein tells them that "the steeples of the churches along the St. Lawrence would be the first marksmen, gunners of the Hun," they send him a stick of dynamite, and a threat that they will blow up his house. A chivalrous lot, truly!

A Big Man Lost.
(Hamilton Herald)

Maybe if Kitchener had lived his prediction about the length of the war would have been fulfilled.

They Know It Now.
(Toledo Blade)

Russians should know that Germany can lick any army that stops to talk Socialism.

Complete Retraction.
(Oakley, Kan., Graphic)

The article we wrote last week about no lady in Oakley being brazen enough to wear unionals—well, we take it back. The best of this town may wear anything they darn please, or continue to go as they did last summer.

Kitchener's Forecast.
(Hamilton Times)

Kitchener's three years' war is about up. But he did not limit it to three years. He said he would carry on for three years. Then some one could take his place.

Belated.
(New York World)

"You and the British have too damn many ships," said a German submarine commander after sinking the American barkentine Hilgard. This practical difficulty might have occurred to Berlin before beginning the campaign of sea Frightfulness.

GERMANS ESCAPED FROM KAPUSKASING

COBALT, Aug. 10.—According to official advice received here, two German prisoners of war escaped July 31 from the internment camp at Kapuskasing. It is believed they caught an eastbound train in the morning of that date, and perhaps headed either for Porcupine or Cobalt. One of the fugitives is Frederick Otto Kenke, aged thirty-one, weight two hundred pounds, and with a flower tattooed on the back of the left hand. The other is Detlef Sass, aged twenty-two, weight one hundred and fifty, and with a bird tatooed on the left forearm.

CANADIAN NORTHERN RAILWAY

For Toronto, Hamilton and Niagara Falls, 4.20 a.m., daily except Sunday; 7 a.m., daily except Sunday; 8.15 p.m. daily. For Trenton, Wellington, Picton and intermediate points, 7 a.m., 2 p.m., 5.45 p.m., except Saturday and Sunday; 8.15 p.m. daily except Sunday. For Haysboth, Bancroft and intermediate points: 7.00 a.m. except Sunday. For Toronto, Hamilton and Niagara Falls 8.15 p.m. daily except Sunday. For Trenton, Wellington, Picton and Intermediate points: 7.00 a.m. and 5.45 p.m. except Saturday and Sunday. For Haysboth, Bancroft and Intermediate points: 7.00 a.m. except Sunday. For Toronto, Hamilton and Niagara 1.20 a.m. and 2.15 p.m. except Sunday. For Toronto, Hamilton and Niagara Falls and intermediate points: 1.20 a.m. and 2.15 p.m. except Saturday, and 8.15 p.m. except Sunday; 1.20 p.m. Sunday only.

For Toronto, Hamilton and Niagara 1.20 p.m. except Sunday.

For Toronto, Hamilton and Niagara 1.20 a.m. and 2.15 p.m. except Sunday.

For Toronto, Hamilton and Intermediate points: 1.20 a.m. except Saturday, and 2.15 p.m. except Sunday; 1.20 p.m. Sunday only.

SERBIA SOON TO BE FREE

LONDON, Aug. 10.—At a luncheon given in the Savoy Hotel in honor of the Premier of Serbia, M. Pasitch, Mr. Lloyd George said that we owe more to M. Pasitch and Premier Venizelos of Greece than he could possibly reveal at present. Serbia, he said, which had been overrun by the dirt of Turkish barbarism, was about to be cleansed, and would yet appear free and united. The first condition of peace was complete restoration without reservation. However long the war may last, added Mr. Lloyd George, British honor was involved in seeing Serbia freed. "Serbia and Belgium are the guardians of the gates, and bravely have they defended them. The Serbian troops, although overwhelmed, were never disheartened, and are still guarding the gates. We extend again the hand of friendship to Serbia. We will go through the war together to the end."

Premier Pasitch, whom Lord Cecil described as the saviour of old man of Serbia, after expressing his deepest thanks for what Britain had done for his country, said that Germany now spoke of an honorable peace. Such a peace could only be secured if the people under Austro-German rule were set free.

To Conserve Canada's Food

THE Canadian Pacific Railway Co. has placed an important part in the Interests of Canada in the world war in a great many ways, and has again been honored by the recent appointment of Mr. W. A. Cooper, one of its prominent officials, to the Food Conservation Committee. Mr. Cooper has had considerable experience in dealing with food, having been connected with the dining cars of the Canadian Pacific for twenty years, and his wide knowledge will be of much value to the Committee in the conservation of Canada's food stuffs. In this committee capacity he is associated with Judge Hodgins; Mr. W. Wright, Toronto; and Miss Watson of the Guelph College. Mr. Cooper was born in 1871. After leaving school he commenced work with the Grand Trunk Railway as a junior clerk in the late William Wainwright, for whom later he became Private Secretary. Leaving that company in 1891 he joined the Canadian Pacific Railway service as Chief Clerk to the General Superintendent of the Eastern Division, and subsequently assumed the duties of inspector of Dining Car Stores, which, from which he graduated in Dining Car Service under General Superintendent, and in 1905 was appointed Superintendent. In 1910 Mr. Cooper was promoted to General Superintendent, and during the past four years has been Manager of the Dining, Sleeping, and Parlor Cars, operating also the station, restaurants, and train news service. For the years 1906, 07, and 08, Mr. Cooper filled the position of President of the Athletic Association of Dining Car Superintendents.

W. A. COOPER.

RAILWAY TRANSPORTATION

RAILWAY TIME TABLE
GRAND TRUNK RAILWAY.

Time of departure from Belleville Station.

Going East.

No. 15—12.30 a.m.—Mail train daily.
No. 16—9.00 a.m.—Fast train Sundays only.
No. 32—8.35 p.m.—Local passenger, daily except Sunday.
No. 6—11.45 a.m.—Mail and Express, daily.
No. 14—12.16 p.m.—Express daily.

Going West.

No. 19—8.15 a.m.—Mail and Express daily.
No. 13—4.55 p.m.—Limited Express, daily.
Local—7.50 a.m. returning leaves Toronto at 6 p.m. arriving at Belleville 9.25 p.m. daily except Sunday.
No. 37—11.18 a.m.—Passenger, daily except Sunday.
No. 1—3.56 p.m.—International Limited daily.
No. 7—4.50 p.m.—Mail and Express daily.

BELLEVILLE AND PETERBOROUGH

Going West.

Mail..... Leave Ar. Peterboro
Passenger ..... 6.00 p.m. 8.50 p.m.

Going East

Arrive Lv. Peterboro
Mixed ..... 8.25 a.m. 11.00 a.m.
Mail ..... 4.15 p.m. 7.30 p.m.

BELLEVILLE AND MADOC

Going North

Arrive Lv. Madoc
Mixed ..... 11.15 p.m. 1.50 p.m.
Mixed ..... 6.30 p.m. 7.50 p.m.

Going South

Arrive Leave Madoc
Mixed ..... 4.50 p.m. 2.20 p.m.
Mixed ..... 9.15 a.m. 7.15 a.m.

None of the above trains run on Sunday.

CANADIAN PACIFIC RAILWAY

General Change of Time, Jan. 14, 1917

Going East.

	Daily	Daily
Leave Toronto	9.15 a.m.	11.30 p.m.
Leave Belleville	12.50 p.m.	2.55 a.m.
Arrive Montreal	5.20 p.m.	6.40 a.m.

Going West.

MONTREAL CHICAGO THROUGH SERVICE

"Canadian" "Wolverine"

	Daily	Daily
Leave Montreal	8.45 a.m.	10.00 p.m.
Leave Belleville	2.18 p.m.	4.00 a.m.

FARM INSURANCE
FRAME BUILDINGS
75c to $1.00 per $100.00
BRICK BUILDINGS
50c to 75c per $100.00
Reduction of 10c for lightning rods or Metal roof. Cost is higher rates when you can get cheaper rates and Company guaranteed.
Bring in your policies and let me quote many rates before you renew your insurance.
CHANCEY ASHLEY
BELLEVILLE, 298 FRONT ST.

A Voyage on the
GREAT LAKES
on
IDEAL VACATION TRIP
via Northern Navigation Co.—Grand Trunk Railway System
Sarnia, Sault Ste. Marie, Port Arthur, Fort William.
Daily's Sailings 20 Miles Inside of the Georgian Bay.
Largest and most luxurious steamers on inland water
All information, reservations, etc. on application to
City Ticket Office, 38 Bridge Street, or
Station Ticket Office.

CANADIAN GOVERNMENT RAILWAYS

Montreal and Halifax
OCEAN LIMITED (Daily)
Dep. 7.00 p.m. — Montreal — Arr. 8.55 a.m. (following day)
Arr. 10.50 p.m. — Halifax — Dep. 7.45 a.m. (following day).

MARITIME EXPRESS
(Daily Except Saturday)
Dep. 9.25 a.m. — Montreal — Arr. 7.20 p.m. (following day)
Arr. 3.00 p.m. — Halifax — Dep. 12.00 p.m. (following day).
† Daily except Sun. *Daily except Mon.
For reservations and other information apply to Ticket Agent, General Western Agent, 61 King Street, East, Toronto, Ont.

Montreal and Metis Beach
ST. LAWRENCE SPECIAL
Dep. Montreal 8.10 p.m. Mon. Wed. Fri.
Metis Beach 7.30 a.m. Tues. Thurs. Sat.
Dep. Metis Beach 7.40 a.m. Sun. Tues. Thurs.
Arr. Montreal 7.40 a.m. Mon. Wed. Fri.
Arrive Sarnia, G.T.R. 4.00 p.m. Mon. Wed. Fri.
Dep. Sarnia 4.15 p.m. Mon. Wed. Sat.
Arr. Ft. William 8.35 a.m. Tues. Thurs. Sun.
Dep. Ft. William 5.00 p.m. Wed. Fri. Mon.
Arr. Winnipeg 8.00 a.m. Thurs. Sat. Tues.
Dep. Winnipeg 8.30 p.m. Thurs. Sat. Tues.
Arr. Sarnia 7.25 a.m. Fri. Sun. Tues.
Arr. Ft. William 1.15 p.m. Wed. Fri. Sun.
Dep. Ft. William 2.45 p.m. Wed. Fri. Sun.
Arrive Sarnia, G.T.R. 7.45 a.m. Thurs. Sat. Sun.
Arrive Toronto, G.T.R. 1.15 p.m. Thurs. Fri. Sun.

Belleville Business Directory

The Professional Fraternity of our City will find under this head an exceptionally advantageous investment, the returns liberally obtained making the extremely moderate rate but one trifling item in conducting our price list in smaller columns or calling at The Intelligencer Business Office, full information may be obtained.

MUSICAL

WHEATLEY Music Studios
10 Bridge St. Tel. 96.
Conducted by one of the most successful teachers in Canada. Beginners by Graduate Teachers.
10th Year. Successes 1916-1917.
RE-OPENS SEPTEMBER 5th.
Mrs. Wheatley, A.R.C.M. Mus. Bac.
Assisted by 5 A.T.C.M. Graduates.

INSURANCE

GREAT WEST LIFE ASSURANCE COMPANY OF CANADA
OFFICE: CAMPBELL ST.
Geo. A. Reid Geo. W. Anderson
District Agent General Agent

C. H. HAM,
9 Campbell Street
General Agent for The Mercantile Casualty Co.
Sick and Accident Insurance also
Fire and Life and Plate Glass Accounts Collected.

W. H. HUDSON
Liverpool & London & Globe Ins. Co.; North British & Mercantile Ins. Co.; Sun Fire; Waterloo Mutual; Lloyd's Plate Glass; Dominion of Canada Guarantee and Accident Ins. Co. and other companies.
Farm and City property insured in first-class and reliable companies and at lowest current rates. Land valuator and agent for selling, renting and purchasing property. Rents collected. Office: 17 Campbell St., Belleville. Phone 181.

LEGAL

Porter, Butler & Payne
BARRISTERS, SOLICITORS, NOTARIES PUBLIC, ETC.
Hon. Geo. Porter, K.C., M.P.
E. J. Butler, K.C. Geo. E. Payne.
Money to loan on Mortgages and Investments made.
Office—279 Front St., Belleville, Ont.

WM. GARNEW,
Barrister, etc.
County Crown Attorney.
Office: Court House.
Phone. 28. House. 68.

NORTHUP & PONTON
Barristers, Solicitors, Notaries Public, Conveyancers, Etc. Offices: North Bridge Street. Solicitors for the Merchants Bank of Canada and The Bank of Montreal. Money to loan on Mortgages.
W. B. NORTHUP, K.C., M.P.
W. N. PONTON, K.C.
R. D. PONTON.

MALCOLM WRIGHT
Barrister, Solicitor, Notary Public, etc. Office: 15 Campbell St., Belleville. Money to loan at lowest rates.

MIKEL, STEWART & BALLIN
Barristers, Solicitors, etc., Belleville, Madoc and Tweed. Solicitors for Molsons Bank.
W. C. MIKEL, K.C.
R. M. STEWART
FRANK BALLIN.

W. D. M. SHOREY
Barrister, Solicitor, Notary Public, Solicitor for the Dominion Bank and the Township of Ameliasburg. Money to loan on mortgages on easy terms.
Office: 8 Campbell St., Belleville

FRALECK & ABBOT
Barristers, Etc.
Northern Block,
Front Street, Belleville, East
E. B. Fraleck A. Abbott

MEDICAL

V. BLAKELEY, M.B., M.D.C.M., L.M.C.C.
Physician and Surgeon
111 VICTORIA AVENUE, Cor. WILLIAM. TELEPHONE 587.
Hours to 9.30 a.m.; 2 to 4 and 7 to 9 p.m.

R. H. KETCHESON
Agent for
Live Stock Insurance; Canadian Fire Insurance Co.; Inter-State Queen Fire Insurance Co.; York Railway Accident Insurance Co.

ROBERT BOGLE
Barrister, Agency Insurance, Real Estate, Loans Negotiated, Accountant, Auditor.
Estates Managed.
Office: 32 Bridge Street.

FOR SALE
Ten acres good garden and fruit farm with greenhouse 175 feet by 30 feet, 3 miles from Belleville, market supply 1½ miles east of Belleville. Apply J. D. Collis, Belleville, Ont.

SYNOPSIS OF CANADIAN NORTH WEST LAND REGULATIONS.

The sole head of a family, or any male over 18 years old, may homestead a quarter section of available Dominion Land in Manitoba, Saskatchewan or Alberta. Application must be made in person at the Land Office for the District or Sub-Agency for the District. Entry by proxy may be made at any Agency (but not Sub-Agency) on certain conditions.

Duties—Six months residence upon and cultivation of the land in each of three years. A homesteader may live within nine miles of his homestead on a farm of at least 80 acres solely owned and occupied, if satisfactory proof of residence is required, except where residence is performed by the father or mother.

In certain district a homesteader in good standing may pre-empt a quarter section alongside his homestead. Price $3.00 per acre.

Duties—Six months residence in each of six years from date of homestead entry, including the time spent in cultivation. Pre-emption patent may be obtained after fulfilment of duties, and a mortgage taken on homestead patent, or certificate issued.

A settler who has exhausted his homestead right may take a purchase homestead in certain districts. Price $3.00 per acre. Duties—Must reside six months in each of three years, cultivate 50 acres and erect a house worth $300.

The area of cultivation is subject to re-duction in the case of rough, scrubby or stony land. Live stock may be substituted for cultivation under certain conditions.

W. W. CORY, C.M.G.
Deputy Minister of the Interior.
N.B.—Unauthorized publication of this advertisement will not be paid for.—6386

NEW DUNHAM, OSBORNE.
Tommy Green, Proprietor.
Refurnished and Decorated throughout.
$2.00 per Day.
Best of Wines, Liquors and Cigars.
Auto Parties Accommodated with Garage Connecting.
Open All Year Round.

BUS, AUTO AND CABS

ASSELSTINE'S
MOTOR BUS, CAB & AUTO LIVERY
Special rates for troupkams and carriages, all rubber tired, for weddings, private driving or funerals. Cars meet trains to town. Office and stables, cor. Collins and Station Streets. Tweed stage in connection. Phone 239.

LAUNDRY

QUINTE LAUNDRY
Work done by the Quinte Laundry is guaranteed to be satisfactory in every way. Shirts, Collars and Cuffs our specialty. Family work done by the dozen. W. Vallance, Mgr. Phone 286

MONEY

Private money to loan on mortgage on farms and other real estate, at lowest rate of interest on terms to suit borrower. Apply to
G. Messon,
Barrister, etc.
Bank of Commerce Building, corner of Front and Campbell streets, Belleville.

OSTEOPATHY

B. E. MARSHALL, D.O.
Osteopathic Physician
Successor to Dr. Kimmel.
Office, 231 Front St.
Phone 200.

Have The Intelligencer sent to your home address. ONE DOLLAR PER YEAR.

Dates For Fall Fairs 1917

Arden .....Oct. 5
Bancroft .....Oct. 4 and 5
Barrie .....Sept. 17-22
Belleville .....Sept. 3-8
Bobcaygeon .....Oct. 27-28
Bowmanville .....Sept. 12-15
Brighton .....Sept. 13-14
Brockville .....Aug. 30-Sept. 3
Chatham .....Oct. 2-5
Centerville .....Sept. 12
Cobden .....Sept. 26-28
Cobourg .....Aug. 24-28
Colborne .....Sept. 11-12
Cornwall .....Sept. 6-8
Demorestville .....Sept. 28
Dungannon .....Oct. 4-5
Durham .....Sept. 26-27
Fenelon Falls .....Sept. 14-15
Frankford .....Sept. 20-21
Harrowsmith .....Sept. 20-21
Keene .....Sept. 7-8
Kemptville .....Aug. 24-25
Kingston .....Sept. 25-27
Kinmount .....Sept. 14-15
Lakefield .....Sept. 13-14
Lansdowne .....Sept. 26-27
Lindsay .....Sept. 20-22
Madoc .....Oct. 2-3
Marmora .....Oct. 1-2
Maynooth .....Sept. 28
Meaford .....Sept. 27-28
Midland .....Sept. 27-29
Millbrook .....Oct. 4
Napanee .....Sept. 12-15
Norwood .....Oct. 9-12
Odessa .....Sept. 27-28
Orono .....Sept. 27-28
Oshawa .....Sept. 12-15
Ottawa (Central Canada) .....Sept. 8-17
Perth .....Sept. 5-7
Peterboro .....Sept. 26-28
Picton .....Sept. 18-20
Port Hope .....Oct. 3-5
Port Perry .....Sept. 13-14
Renfrew .....Sept. 19-21
Richmond .....Sept. 26-28
Robbins Mills .....Oct. 5-6
Shannonville .....Sept. 16
Smithville .....Sept. 18-19
Stella .....Sept. 25
Stirling .....Sept. 27-28
Tamworth .....Sept. 18
Toronto (C.N.E.) Aug. 25 to Sept. 10
Tweed .....Oct. 4-5
Warkworth .....Oct. 4-5
Waltz Island .....Sept. 18-19
Wooler .....Sept. 6-7

CANADIAN NATIONAL EXHIBITION

Aug. 25 - TORONTO - Sept. 10

On a More Than Gloriously Progressive Scale

MOBILIZATION OF NATIONAL RESOURCES

Constructive and Destructive Goals for War

CONFEDERATION SPECTACLE

1200—PERFORMERS—1200

Canada's Story from Birth to Rathbonhood Dramatically Told

The very Apex of Spectacular Achievement

GIANT LIVE-STOCK AND AGRICULTURAL DISPLAY

Judging Competitions for Young Farmers - - New Farm Crop Competitions - - Extended Classifications and Innovations in All Departments

IMMENSE EXHIBITS OF TRACTORS AND FARM LABOR SAVING DEVICES

ART—Italian, French, Persian, American and Canadian Masterpieces.

MUSIC—Innes' Famous Soloists and a score of other leading organizations.

ENTIRE NEW MIDWAY

NATIONAL MOTOR SHOW

FIRST SHOWING OF 1918 MODELS

Greatly enlarged Government and other Exhibits - - War in all its phases - - Model Camp - - Artillery Drive - - Aeroplane Flights - - Scores of surprises in store for old friends and a thousand thrills for new ones.

REDUCED FARES ON ALL LINES OF TRAVEL

Wear Sterling Clothes

They are the highest grade of ready-to-wear tailoring that can be made.

Style, fit and workmanship are guaranteed.

$18.00 to $36.00

Sterling Tailoring Co.

FRED RIDLEY, Agent.
355 Front St., Belleville

Arthur McGie,

Merchant Tailor

Order Your Suit Now!

Our stock of Blue Serge, Worsteds and Tweeds is very complete.

These goods were purchased early, hence quality and prices are right.

308 FRONT ST., BELLEVILLE

Suffered Four Years With Kidneys

BELLEVILLE, Ont., March 7, 1917.

Dear Mr. Editor—I wish to tell you of a remarkable cure of Kidney Disease, suffering from backache, weak back, pain, sediment, dropsy and congestion of the kidneys. I tried a new medicine called "Anuric," which is a powerful diuretic discovered by Dr. Pierce, of whom medicine and Physicians are known in Buffalo, N. Y., you have no doubt heard for years. This medicine acted upon my kidneys wonderfully, and I would have taken any medicine so helpful in such a way. I feel it is my duty to let the world of such a remedy, would give it a trial.

(Signed) H. Dumont, R. R. No. 1, Belleville, Ont.

NOTE: Folks in town and adjoining counties are delighted with the marvelous results being produced by "ANURIC" the newest discovery of Dr. Pierce, who is head of the Invalids' Hotel and Surgical Institute, in Buffalo, N. Y. Those who suffer from pain in the back, sides, stiff legs, arms and muscles, and are troubled with frequent urination, or they begin because they were in and out in the cold a dozen times at night are appreciative of the good results, quick and new strength they obtained from Dr. Pierce's Anuric Tablets. To prove that this is a certain uric acid solvent and remedy for backache, kidney and bladder diseases and rheumatism, if you've never used the Anuric, just call this out and send ten cents to Doctor Pierce for a large sample package. This will prove to you that "Anuric" is the strongest uric acid solvent known. While in eliminating uric acid—and the most potent kidney and bladder medicine. If you are a sufferer, go to your best druggist and ask for a 50-cent box of "Anuric." Write to Dr. R. V. Pierce's good name stands behind this wonderful discovery. Anuric is for sale the past half century for his "Golden Medical Discovery" for weak lungs, blood pure, his "Favorite Prescription" for weak women and "Pleasant Pellets" for liver ills.

Liberals Facing Both Ways

Winnipeg Convention Continues to Play Politics—Avoids Clear Stand

WINNIPEG, Aug. 7.—The Western Liberals are going into the coming campaign facing both ways on the conscription issue. This is evident from the resolutions adopted by an overwhelming majority last night and by the refusal of the convention to adopt an amendment offered by J. G. Turriff, M.P. for Assiniboia, explicitly declaring that our forces at the front should be kept unimpaired, "by compulsion if necessary."

The resolution dealing with the war policy of the western Liberals was carefully drafted and represented days of labor and nights devoid of sear. The committee of 100 was at work on it all day Tuesday and until 2 o'clock Wednesday morning, and continued their labors until 8 o'clock last night. The resolution as unanimously adopted by the committee was presented to the convention by Dr. Neely, Liberal M.P. for Humboldt.

Dr. Neely presented the resolution in a masterly address. Never has a poor cause been better presented. The fact that he voted for conscription in the House of Commons gave additional weight to his words and the resolution as read by him seemed unnecessarily free from offensive conscription. When, however, Mr. Turriff moved an amendment which would make its meaning unmistakable the temper of the convention on the conscription issue became apparent. The delegates did not want an explicit declaration, but preferred the polished ambiguities of the resolution. Mr. Turriff made a hard fight but the convention was against him. His amendment was supported by only one-fifth of the delegates and the resolution as reported by Dr. Neely from the committee of 100 was adopted by a rising vote.

TO DISCUSS LEADERSHIP.

The convention soon after adjourned till Thursday morning and the question of leadership will probably come up for discussion. After disposing of the conscription issue, the convention passed a resolution in favor of equalization of pensions and more generous provision for returned soldiers, and also placed itself on record as favoring the enactment of a national bankruptcy law.

"A CHANCE FOR THOSE GOING WEST—HOMESEEKERS' EXCURSION, via C. P. R.

Homeseekers Excursions to Western Canada at attractive fares each Tuesday until October 31st, via Canadian Pacific the pioneer route to the West. Particulars from any Canadian Pacific Agent or W. B. Howard, District Passenger Agent, Toronto, Ont. S. BURROWS, City Agent.

NEW CANADIAN NORTHERN ROCKIES

If you do not know about the wonderful Mountain scenery including Jasper and Mount Robson. Parks, traversed by the transcontinental lines of the Canadian Northern Railway between Edmonton and Vancouver get a copy of our handsome descriptive booklet, to be had for the asking from E. M. FISKE, Station Agent, or V. NICHOLSON, City Agent.

12-m, w&f.

REFUSE SALARY FOR SERVICE

OTTAWA, Aug. 3.—A striking illustration of the patriotism of some of our Canadian public men was given in the House last evening during the discussion upon the resolution moved by Sir Robert Borden to provide for the creation of the portfolio of Minister of Militia overseas and the offices of Parliamentary Secretary for the Militia Department and the Department of External Affairs. It developed that while there is to be the usual ministerial emolument of $7,000 for the Overseas Militia portfolio, Sir George Perley had written the Prime Minister that he would not accept it. It also transpired that for all the onerous ministerial duties that have fallen to the lot of Sir George Perley since the general election of 1911, he has not received one single cent. Frequently he has been the acting Prime Minister and for months at a time he has administered the departments while the regular ministers were away.

Another Refuses Salary

But since the war began he has been constantly in harness, and the expense to which he has been put has been enormous, and so his devotion to accept nothing for his services as Minister Overseas shines forth as a fine testimony to the character of the men.

There is another example. Attached to the office of Parliamentary Secretary for the Militia Department is the salary of $5,000, but the Premier made the statement that when Mr. F. B. McCurdy was appointed he would not accept the office unless it was understood that he would accept no money for his services. The work that Mr. McCurdy has done has been enormous. He has given his whole time to assisting Sir Edward Kemp, and moping, noon and night he has been constantly at duty.

It is also a tribute to the spirit of Sir George Perley and Mr. McCurdy that it had not been known before that they had been giving their valuable services without pecuniary compensation.

POSITION WANTED FOR WAR VETERAN

KINGSTON, Aug. 9.— At a meeting of the Army and Navy Veterans' Association, on Monday evening, it was decided to submit a list of names of returned officers, N.C.O.'s and men from which can be selected a new governor for the county jail to take the position vacated by the death of the late C. H. Corbett. The veterans are sure that the authorities will follow out the general principals of placing returned men in such places.

Veterans Ask Vote For Overseas Men

Would Also Distranchisell Enemy Aliens in Canada—Strong For Conscription

TORONTO, Aug. 9.—With the effect of playing an important part in any Dominion election which may be held in the future and of giving their solid support to conscriptionist candidates, several hundred members of the Great War Veterans' Association met at Massey Hall and passed three resolutions all dealing with the electoral situation. First, the veterans placed themselves on record as in favor of allowing all Canadian soldiers, now overseas, regardless of their age, to vote at the forthcoming Dominion elections. Secondly, as in favor of circulating all men now in France, and pointing out to them the present situation in Canada; and giving them a list of the conscriptionist and anti-conscriptionist candidates, according to ridings, and, thirdly, as favoring the disenfranchisement of all aliens of enemy nationalities for the same election. The first and third resolutions will be sent directly to Ottawa, while the second was aimed to inspire other associations of veterans in other parts of the Dominion to pass similar resolutions, in order that the matter may be taken up and handled by the Dominion executive.

Township Clerk In Role of Sniper

CORNWALL, Aug. 7.—The Town Hall at Osnabruck Centre was burned to the ground at midnight Sunday. The fire is supposed to have been incendiary origin. An old unoccupied hall, formerly used as an Orange Hall, was also burned, and the Episcopal church was scorched. Mr. H. E. Hodgins, Township Clerk, heard a sound last night like an explosion going off at a small bridge near his home. He went to investigate, and saw three men at the bridge. They fired at him, and he went to a neighbor, procured a gun, and also fired on them. After an exchange of a few shots the strangers made off in the dark.

Delight Felt at Front That Compulsion Won

OTTAWA, Aug. 7.—Sir Edward Kemp, Minister of Militia, has received the following letter from a very prominent officer at the front:

"We were all delighted to see that the conscription bill passed its first reading in the House. If it had not we should have all felt that we had been deserted and left without help during this internal struggle. Nothing disheartens officers and men so quickly as to be undermined strength, in which state one man has to do the work of three. However, all's well that ends well."

U. S. MAY TAKE HAND IN THE HYDRO FIGHT

NEW YORK, Aug. 3.—Opposition to the activity of the Ontario Hydro-electric Commission, which recently took over the Ontario Power Company in exchange for bonds of the Commission, has reached a stage where only the Privy Council of Britain and possibly an International Water Rights Board of American and Canadian commissioners can effect a settlement. Sometime ago Toronto interests submitted a "memorandum" dealing with the waterpower situation in the Province in a general way, and in a manner intimidating to cause us to attack upon the Ontario Hydro-electric Commission for making the agreement with the Ontario Power Company. There is said to be some sort of conference with the American Government if the Opposition gains a favorable hearing with the Privy Council.

Meanwhile the Commission and the company have been busy in the exchange, and the Hydro-electric Commission is now in ownership of the property.

MOUNTED POLICE STILL EMPLOYED

OTTAWA, Aug. 7.—The Royal Northwest Mounted Police Force is the guard made by these provinces of Alberta, Saskatchewan and Manitoba for provincial police work, and the grant made by these provinces to the Federal Government in payment of the work formerly done by the force has been discontinued. This step has been taken on the recommendation of the Commissioner, who thought that the force had enough to do in connection with purely Dominion Police work, and that when called upon to perform the provincial duties, the ranks of the men have decreased.

This information was given the House of Commons last night by Sir Robert Borden, in reply to an inquiry by Hon. George P. Graham, who asked the Prime Minister how many men of the force had enlisted. Sir Robert said he could not answer this question only generally, in the absence of the Deputy Minister. He said the men of the force had displayed a desire to enlist for overseas service, but that this had been discouraged, as the men were needed here.

The Prime Minister said that the force had been increased by 500 within the last two years, and the term of enlistment had been reduced from three years to one. He also stated that if a time should come when cavalry was needed overseas, the force would probably be able to provide a regiment, as preparation had been made in this direction. He said that the force had been equipped with machine guns, and a number of motor cars.

Veterans Doubt Motives of Some Liberal Leaders

WINNIPEG, Aug. 9.—The returned soldiers again visited the Liberal convention tonight in an angry mood.

They are convinced that a large section of the Liberal convention is prepared to play traitor to the men at the front and threaten to break up the gathering at the first sign of any attempt to shelve the question of conscription.

Premier Norris again calmed the angry soldiers. He promised to stand by them and their comrades. The men left at his request, cheering the Manitoba Premier but asked him to warn the other leaders to play straight.

DELIGHTFULLY COOL ON THE GREAT LAKES

Port McNicoll, an ideal pleasant journey via Canadian Pacific Railway, is the Gateway to the Great Lakes. Steamship Express leaves Toronto 2 p.m., each Wed., and connects at Port McNicoll with either steamship "Keewatin" or "Assiniboia" for Sault Ste. Marie, Port Arthur or Fort William. Particulars from Canadian Pacific Ticket Agents or W. B. Howard, District Passenger Agent, Toronto, Ont. S. BURROWS, City Agent.

J18to8,15

Michie, Mara Service is Prompt

GIN.			
Gordon's Dry	Case $16.00	Bulloch Lade Gold Label	Case $21.00
Burnett's Dry	2 bot. 8.50	Haig & Haig Pine Star	6 bot. 11.00
Gilbey's Old Tom	2 bot. 5.00		2 bot. 3.75
Gilbey's Dry	2 bot. 5.00		1 bot. 2.00
Gilbey's Plymouth	2 bot. 5.00	Dewar's Extra Special Liquor	Case $18.00
		Mitchell's Quart Flasks	6 bot. 12.00
			3 bot. 6.50
			2 bot. 4.00
			1 bot. 2.00
	Case $16.00	Kilmarnock Black Label	6 bot. 12.00
Coates' Plymouth	2 bot. 8.50	Peter Dawson Old Curio	6 bot. 12.00
	2 bot. 5.00		3 bot. 7.25
	1 bot. 2.50		2 bot. 4.75
Rose' Sloe Gin	2 bot. 5.00		1 bot. 2.50
	1 bot. 2.50	Haig & Haig Pinch Bottle	6 bot. 12.00
Booth's Old Tom	Case $16.00	John Haig Pinch Bottle	6 bot. 12.00
	2 bot. 8.50		3 bot. 7.25
	2 bot. 5.00		2 bot. 4.75
	1 bot. 2.50		1 bot. 2.50
Holland Gin	Case 15 qts. $22.00	**SCOTCH WHISKEY**	
John De Kuyper's	1 qt. 11.00	**ON DRAUGHT—Put up in Quart Oval Flasks.**	
	4 qts. 8.00	Pine Old	1 gal. 6.00
Melcher's Gold Cross	Case 15 qts. $24.00		½ gal. 4.00
	1 qt. 12.00	Extra Pine	1 gal. 8.00
	4 qts. 7.75		½ gal. 5.00
BITTERS.		**CANADIAN WHISKEY**	
		Blended Goods	
Vermouth, Italian	Case $18.00	Walker's Old Rye	Case 6 btls 6 bts 3 btls
	2 bot. 7.50	Seagram's Ons Star	$8.50 $5.50 $3.00 $2.25
	2 bot. 5.00		
	2 bot. 4.50	G. & W. Rye	3.75 6.00 4.00 2.50
	Case $18.00	Walker's Imperial	
Vermouth, French	2 bot. 8.50	Royal Reserve	10.00 6.50 4.00 3.75
	2 bot. 5.00		
	2 bot. 4.50	Seagram's Three Star	
Angostura, per bottle	$1.50	Corby's Special Selected	11.00 6.50 4.75 2.75
Angostura, when ordered with anything else, per bottle	$1.00	G. & W. Special	
SCOTCH WHISKEY		Seagram's "83"	12.00 7.00 5.00 4.00
		Seagram's White Wheat	
Andrew Scott	Case $24.00	Walker's Club	12.00 7.00 5.00 4.00
	6 bot. 6.00		
	3 bot. 3.50	**ON DRAUGHT—Put up in Quart Oval Flasks.**	
	2 bot. 2.50	Old Rye	1 gal. 6.00 ½ gal. 4.00
	1 bot. 1.50	Old Malt	$10.00 $6.50 $4.00 $2.50
Gilbey's Three Star	Case $18.00		
	6 bot. 6.00	Pine Old Rye	
	3 bot. 3.25	Pine Old Malt	12.00 8.50 5.00 3.75
	2 bot. 2.25	Extra Old Rye	
		Extra Old Malt	13.00 10.00 5.50 3.00
Grand Old Barr		Walker's Special	
Dewar's Special		G. & W. Special	10.00 10.00 5.75 3.25
Usher's O. V. O.	Case $17.00	Seagram's Special	
Buchanan's Red Seal	6 bot. 9.00	Walker's Club	10.00 12.50 5.75 3.50
Gilbey's Spey Royal	4 bot. 7.00		
Sandy Macdonald	2 bot. 3.50	**IRISH WHISKEY.**	
Sheriff's Three Star			
Glenrorian			Case $18.00
Tyne & Mackay		Power's Three Swallow	6 bot. 10.00
Walker's Kilmarnock		Kinahan's L.L.	4 bot. 7.00
Black & White			2 bot. 3.50
Begg's White Cap	Case $18.00		1 bot. 1.75
Dewar's Royal Reserve	6 bot. 9.00		Case $18.00
Dewar's Royal Label	4 bot. 7.00	Jameson's Three Star	6 bot. 10.00
Sheriff's V. O.	2 bot. 3.50	Taylor's Coleraine	4 bot. 7.00
Haig & Haig, Three Star			2 bot. 3.50
John Haig Glenleven			1 bot. 1.75
Peter Dawson Extra Special		Burke's Quart Flasks	1 qts. 12.00
Perfection	Case $19.00	Keegan's Quart Flasks	1 qts. 12.00
Roberts' Green Stripe	6 bot. 10.00	Mitchell's Quart Flasks	1 qts. 7.00
Old Jameson	4 bot. 7.00		
Wm. Lawson	2 bot. 3.50	**IRISH WHISKEY—Put up in Quart Oval Flasks**	
Andrew Scott, Quart Flasks	Case $28.00	Pine Old	1 gal. 6.00
Dewar's Special Liquor	6 bot. 11.00		½ gal. 4.00
John Haig's Gold Label	4 bot. 8.00	Extra Pine	1 gal. 8.00
Kilmarnock Red Label	2 bot. 4.50		½ gal. 5.00

Remit by express or money order. If you send cash, register the letter. Assorted orders are net, at the same price of the same number of bottles of each kind of liquor. For example, a four-bottle assortment—

2 bottles Gin, at $4.00 for 6 bottles $2.00
1 bottle French Cognac, at $5.00 for 6 bottles 1.00
1 bottle Eye Whiskey, at $3.50 for 6 bottles 0.75
Four bottles Assorted $3.75

SEND FOR COMPLETE PRICE LIST.

Michie, Mara Co., Ltd., 236 Lemoine Street, MONTREAL

Many Thousand Farm Laborers Wanted for Harvesting in Western Canada

"Going Trip West"—$12.00 to WINNIPEG "Return Trip East"—$18.00 from WINNIPEG

GOING DATES

August 21st and August 30th	All stations in Ontario West of Smith's Falls up to and including Toronto on Lake Ontario Shore Line and Hawkesbury-Erskine Line; also from stations between Kingston and Renfrew Junction, inclusive, on Kingston and Pembroke Branch; also from stations on Main Line, Beaverton to Fenelon Falls, inclusive, on Beaverton Branch; also from stations Delaney Junction to Port McNeill and Barkerville-Bebedjemah.
August 22nd and August 30th	From stations West and South of Toronto up to and including Hamilton and Windsor, Ont., on Main Line, Toronto, Waterloo, Tweedsmuir, Kingston, Goderich, St. Mary's, Port Burwell and St. Thomas branches, and stations Toronto and North to Bolton, inclusive.

SPECIAL THROUGH TRAINS

Further particulars from Canadian Pacific Ticket Agents. W. B. HOWARD, District Passenger Agent, Toronto.

What's the use of getting your watch repaired or regulated unless you get it done "right?"
Your watch should be cleaned every year.
When was yours cleaned?
We will clean your watch or repair any broken jewelry.
We will do the work right, and charge you only a reasonable price.

ANGUS McFEE,
WATCHMAKER MFG JEWELER.
216 FRONT ST.

ALL KINDS OF

JUNK

WANTED at the

B. Springer & Co. WORKS,

Cast Iron .... $24 to $26 per ton
Stove Plate .. 80c. to 90c. per cwt.
Wrought Iron .... 85c. per cwt.
Steel ..... 60c. per cwt.
Zinc ..... 5c. to 6c. per lb.
Rags ..... 3½c. per lb.
Copper ..... 16c. per lb.
Heavy Lead .... 7c. to 8c. per lb
Bones ..... $1.20 per cwt.
Paper ..... 35c. per cwt.
Old Rubber Boots and Shoes .. 6½c. to 7½c. per lb.
Auto Tires ..... 6½c. per lb.
49 Mill St. Belleville. Phone 194.

"Eveready"

Storage Battery Service Station.

BATTERIES Repaired and Charged.

GREENLEAFS LIMITED

Have The Intelligencer sent to yourhome address.

Redpath SUGAR

was a favorite name among the long-forgotten food products of half a century ago, just as it is among the five ones of to-day. Only exceptional quality can explain such permanent popularity.

"Let Redpath Sweeten it."

Made in one grade only—the highest!

Sold in 2, 5, 10, 20, 50 and 100 lb. Bags.

The German, but Prince May, announced that the colonies of Portugal, Japan, the United States and the Netherlands had conveyed to him the news of their independence, he basing in the protection of the colony.

Bayonets and Rocks Used on Huns

PETROGRAD, Aug. 10.—Russian troops have resumed the offensive on the Bessarabian-Austrian frontier. Two villages have been captured and 300 prisoners taken.

Startling proof of the determination of the Russian troops was given in the official statement which told of certain regiments fighting with bayonets and stones between the Kimpolung road and Mount Lamuntain, when they ran short of ammunition.

These regiments exhausted their cartridges, the statement said, but broke down the mountain sides with such weapons as they could get hold of. The hardly captured only two heights, in the face of the desperate resistance, the Russians retiring eastward.

The War Office statement reported the Russians continuing an "energetic offensive." Severe fighting was reported in which the enemy was driven out of the villages of Jabloschokow and Wysoka. The heights to the west of the latter point were also captured.

The offensive was located at the confluence of the Ekrcez and Dnieper Rivers.

The offensive started by the Russians in the Bessarabian-Galician front, northeast of Czernowitz. It was in this region that the Russians reported the German battle battalion corps.

NEAR RAGE AND RELIGIOUS WAR

Archbishop Bruchesi Says Nation is Passing Through Crisis

MONTREAL, Aug. 10.—Archbishop Bruchesi, on the occasion of the celebration of the twentieth anniversary of his elevation to Archiepiscopal rank, in St. James' Cathedral, said the nation was passing through a crisis that was causing some alarm. They were nearing racial and religious war in Canada, he said. He was not discussing politics, but they could not close their eyes to the grave events. Divisions between Provinces and individuals had arisen. Incontestable rights had been attacked, and there was a danger that some of the bonds may exist after the war. He advised the people to be calm, not to lose hope, and to pray sincerely for peace and a settlement on the basis of good understanding of the problems in Canada.

Have The Intelligencer sent to your home address.

Preserved Raspberries will keep delicious and natural colour if you use

Lantic Sugar

the "fine" cane sugar which dissolves at once. Order by name in original packages.

Sold in 2 and 10 lb. Packets, 2 and 5 lb. Cartons.

PROVIDING LABELS WITH Roll and Sheet Stamps, Gummed and Ungummed.

ATLANTIC SUGAR REFINERY Limited

Power Bldg., MONTREAL.

LIBERIA DEFIES HUNS

WASHINGTON, Aug. 9.—Liberia the negro republic on the coast of Africa, has declared war on Germany. Some time ago Liberia broke off diplomatic relations. The declaration of war now gives opportunity to intern German merchants and others who have been accused of unneutral activities. The United States was advised today of the little republic's action.

Advertise in The Intelligencer.

HONG KONG IN LINE.

HONG KONG, Aug. 8.—The Legislature of Hong Kong gave first reading on Friday last to a bill under which British subjects between the ages of 18 and 55 shall be liable to military service when called upon.

Take Off Your Coat and Give the Farmer a Hand!

When, three months ago, we called upon Ontario's farmers for mighty efforts to avert the threatened Famine and World-Hunger, they responded splendidly.

Aided by Providential weather, Ontario's Crop is one of the biggest in her history.

The farmer has done his part.

We Town and City men must do our part.

The crop is on the ground—the farmer can't possibly take it off unaided.

To lose a sheaf of it for want of harvest-help would be an unthinkable crime.

We call upon the Men of Ontario to rouse themselves. To co-operate, employee with employer, in this patriotic service. Many employers have agreed to make it financially possible for their employees to do this work, and the Ontario Government will pay railway fare both ways of all men who go.

Help us, so that we may send word to Ontario's Sons in the trenches — that Ontario's Second Line of Defence stands fast, — that here, as well as there, we "Carry On."

W. H. Hearst, Prime Minister of Ontario.

S. R. Parsons, Pres. Canadian Manufacturers' Assoc.

Albert H. Abbott, Secretary of Committee

Belleville Men Register at Mayor's Office

During

the balance of this month we will clear out all Men's **Odd Suits** regardless of cost in order to clean up our stock of broken sizes from our Spring and Summer selling.

Watch Our Windows

Size and Price on every Garment.

MEAGHER'S

Men's and Boys' Wear Store.

The Store That Saves You Money.

LADIES!

A word About Your Fine Shoes

In these times is it right to pay a high price for shoes and wear them out in no time, when a little money spent on them will make them wear twice as long? Send your good shoes to

HENLEY

next to the Rickle Store, where you will be sure of getting a good job.

The Man Behind the Lens

must thoroughly understand the complex mechanism of the human eye, then only is he able to construct a lens to correct its errors and deficiencies; a perfect lens must be free from flaws, highly polished, and Optically correct, a lens that is exactly right will relieve strain, and give easy comfortable vision; one that is wrong may be and often is worse than none.

It is OUR BUSINESS to determined by a Careful Examination just the lens you need, and then to supply it exactly right.

Alexander Ray,

OPTICIAN

Belleville's Exclusive Eyesight Specialist

Bank of Montreal

Capital, all paid up.. $16,000,000

Rest..... $16,000,000

SAVINGS BANK DEPARTMENT

Interest allowed on sums of $1.00 and upwards at current rates.

Banking hours 10 a.m. to 3 p.m. Wednesdays 10 a.m. to 12 noon.

E. TANNAHILL, Manager Belleville Branch

MID SUMMER CLEARANCE SALE

BARGAINS IN EVERY DEPARTMENT OF THE STORE DURING THIS SALE

WASH DRESSES—About 150 Fancy Wash Dresses, regular $5.50 to $12.50, at One-Third off regular prices.

WASH SUITS—6 only fancy Wash Suits in rose and green Spot Beach Cloth, regular $20, sale price ..... $3.75.

BLOUSES.
10 doz. White Voile Blouses, regular $1.25, only 98c.
5 doz. Voile and Crepe de Chene Blouses, regular $1.50 and $1.00; only $2.79

WASH SKIRTS
White Repp Wash Skirts, regular $1.25; only ... 88c.
Wash Skirts in White Bedford Cord, regular $1.75, and $2.00; only $1.49

WHITEWEAR
Gowns, regular $1.25; only ..... 98c.
Gowns, regular $2.00, only $1.49
Drawers, regular 75c. to $1.25, only ..... 59c.
Skirts, regular $1.25; only ..... 98c.

MIDDIES
Middies, regular $1.25, only ..... 98c.
Middies, regular $1.50, only $1.19

SILK MIDDIES.
Silk Middies, regular $3.25 and $3.50, only ... $1.95

WASH GOODS.
100 yards Voiles, Muslins, Fancy Skirtings, etc., regular 40c. to 65c., only ... 38c.
100 yards White Repp, Indian Head and Piques, regular 30c. and 35c., only ..... 25c.

WASH SILK.
100 yards 36 inch. White Habutai Silk, suitable for Dresses, Blouses, etc., only 89c.

FANCY SILK CREPE
100 yards Fancy Silk Crepe and Marquisette, regular 90c. Only ..... 69c.

HOUSE DRESSES
8 dozen House Dresses in Stripe and Check Ginghams, nicely made, specially priced at $1.65, $1.75, $2.25 and $2.50.

Earle & Cook Co.

A SNAP!

FOR THE LADIES

We have only 20 pairs of Ladies' White Kid and Newbuck high cut lace boots, low heels, sport lasts. Reg. $8, your choice for

$4.95

THE HAINES' SHOE HOUSES
Belleville, Napanee, Trenton, Smiths Falls

HATS! HATS! HATS!

One-third off the regular prices of our

PANAMA HATS

That We Have in Stock

J. T. DELANEY
17 Campbell St. Phone 797
Opp. Y. M. C. A.

STANDARD BANK OF CANADA

PRIZES OFFERED

—BY—

The Canadian Bankers' Association

To Girls and Boys Exhibiting Calves and Pigs at Fall Fairs.

Full particulars and application forms may be obtained by applying to any branch of the Standard Bank of Canada.

JOHN BELLIOTT Manager Belleville Branch

Why Not Enjoy Yourself?

We Have the Goods to Help You

Fishing Tackle, Golf Goods, Tennis Goods, Baseball Goods, Hammocks, Velocipedes, Express Carts, Doll Carriages, Window Screens, Bathing Suits, Mosquito Net, Picnic Plates, Paper Lunch Setts, etc.

"THE BEE HIVE,"
CHAS. N. SULMAN

Have The Intelligencer Sent to Your Home Address

When Tired and Nervous

If the end of the day finds you weary or irritable, with aching head and frayed nerves, you need something to tone and strengthen the system.

BEECHAM'S PILLS

are a remedy which quickly helps in restoring normal conditions. They act on the stomach, liver and bowels, and so renew the strength, and steady the nerves. A few doses of these world-famed family pills will

Bring Welcome Relief

Prepared only by Thomas Beecham, St. Helens, Lancashire, England. Sold everywhere in Canada and U.S.A. Directions in boxes. 25 cents.

LETTERS FROM OVERSEAS

FROM LESLIE TERRY,
83rd Battery.

July 15.

Dear Mother,—

As this is the anniversary of my arrival in France I thought I would celebrate it by writing to you first thing this morning. It is just six o'clock and I have finished my breakfast, consisting of a spoonful of porridge (I don't know what it is made of), two pieces of bread, and some tea. It is going to be as hot as the mischief in an hour or two. I saw the two Pinnsons boys yesterday. They are looking well. Did you know that Floyd was married? Harry Elliott is in the same battery now as they are. I received two Top-Notch magazines the other day, also scrap book Elsie made, two magazines from Aunt Bert, received two letters and parcel from you yesterday. They were welcome indeed. Everything in the box was good, but was sorry the cake was not bigger. Tell Dad if he cannot send more than that he must not make it so good, as then I would not like it and a small one would do me. You don't mind this little kick, for it's Dad's fault for making the cake so good. It was fine. I would much rather have it than canned goods. You see about nine-tenths of what we have at meal time consists of canned stuff, including dried vegetables from R. & J. Graham's. They are all good, but we do like the home-made things for a change. I have enough cocoa to last me a while yet. The maple sugar was great. Well, I guess this is all for this time. —LES.

July 15th.

Dear Mother,—

I have a few minutes to spare so thought I would write you a few lines. We are still in the same place, we have been in for last two nearly days. We had a heavy rain last night but it is clearing up now. I had another letter from you yesterday and Elsie Kerr sent me a pair of socks from Moose Jaw. The King passed by here a couple of days ago. I went to have a look at him and thought he looked much older than when I saw him in London last summer, although I did not speak to him. I had a letter from Mabel Harrison a few days ago and I will write her soon. Now, don't worry. If I had been meant for Fritzie he would have had me long ago. Heaven knows I've been close enough; but I've only had a scratch on my head, and that's about all gone. I hope this finds you as well as I am. LES.

FROM M. PREST.

Dear Mother,—

I received your letter today and was glad to hear from you. It is very wet here today. I am sorry to disappoint you, Mother, but it is impossible for me to get (through home now). I will be going back to France soon. I am in a class now.

I received a card today from Germany, from an old pal of mine who was taken prisoner June 2, 1916. He lived at Peterborough and his name is Parrington.

How are all the folks? All well, I hope. I am feeling fit at present. I am learning to roller skate, and believe me I am having some time, too. Well, I cannot think of any more to tell you this time so I will close. I send my love to all.

From your loving son,
MERLE.

HARVESTERS READ THIS.

The best way of the Harvest fields of Western Canada is by the Canadian Northern Railway. Special through trains will be operated from Toronto to Winnipeg on Excursion Dates. The equipment will consist of electric lighted colonist cars and lunch counter cars specially designed to cater to the needs of large bodies of men at moderate rates. West of Winnipeg the demand for labor is great, along the lines of the Canadian Northern Railway and the wages are correspondingly high. All particulars from E. H. FIRS, Station Agent, or V. NICHOLSON, City Ticket Agent or General Passenger Depot, Montreal, Que. and Toronto, Ont. 23-4-d.

Masons Pleased With Belleville

MASONIC GRAND LODGE

Then the fraternal and hospitable efforts and good-will of the Belleville Brethren of the Craft and citizens generally were appreciated by the visitors from north, south, east and west. It apparent from the many letters received here since Grand Lodge met expressive of a desire to return to Belleville again in regular course and expressive of the good comradeship which dovetailed during the session of the great Masonic governing body representing 64,000 Masons of Ontario, Quebec, Manitoba, Alberta, Nova Scotia, McAulay, Mining Recorder and P.D. D.G.M. of Timiskaming, addressed to R. W. Bro. Col. W. N. Ponton, is but a type of many others which make pleasing reading indeed for all interested:—

TIMISKAMING MINING DIVISION

Mr. J. McAuley,

Mining Recorder,

Haileybury, Ont., Aug. 2nd, 1917

Lt.-Col. W. N. Ponton,

Belleville, Ontario.

Dear Colonel Ponton:—Having arrived safely home after a pleasant and very pleasant and, I trust, profitable week in your beautiful city, on behalf of myself and brethren of this Masonic district, I wish to thank you and all the brethren of Belleville, and the citizens generally, for so willingly and wholeheartedly made the visit of the delegates attending Grand Lodge so pleasant for us during our stay in the city. This same feeling was freely expressed by all those with whom I came in contact, both while in your city and on the steamboat to Toronto. We shall always remember and look back with a great deal of pleasure upon our visit to the recent session of Grand Lodge, and believe that good results future date Grand Lodge may again be honored by the privilege of meeting in your city.

I should appreciate very much if you would extend to the brethren of Belleville, and also to His Worship the Mayor, our sincere appreciation of the many acts of kindness shown us during the time we spent in your midst.

We are looking forward to a visit from the Most Worshipful Grand Master some time during the coming year and would like very much if you could arrange to make the visit with him.

We hope that we may again meet next year at Windsor; it is always such a pleasure to have this annual reunion. With very kind regards, I am

Yours fraternally,
N. J. McAULAY,
P.D.D.G.M.

German Cheated Of Victory

AMSTERDAM, Aug. 8.—In the course of the patriotic celebration in honor of Generalissimo Depitr Bonchiaghovan, reviewing the three years of the war, is quoted by Vorwaerts as saying:

"If, nevertheless, these unexampled German successes, which in earlier times would long since have brought peace, have not carried us any farther, it is because the general world political and economic situation operates only in favor of our enemies."

CONSTANT ADVERTISING.

H. B. Cleveland, New York.

"The really potent thing in advertising is constancy of effect. You know that even poor and mediocre advertising persistently pays and pays handsomely.

"You know, on the other hand, that separate advertising, even of the best kind, has only a temporary effect, and that that effect, in without of sufficient force to pay.

New General Manager G.T.P.

In a circular issued by the President of the Grand Trunk Pacific Railway, August 5th, the announcement is made that Mr. W. P. Hinton Kilbarra traffic manager of the Grand Trunk Pacific Railway has been appointed Vice-President and General Manager of the Grand Trunk Pacific and the Grand Trunk Pacific Coast Steamship Company, succeeding Mr. Morley Donaldson, who has retired on account of ill health. His appointment is effective from August 1st.

WILLIAM PITTMAN HINTON

William Pittman Hinton was born August 20th, 1871, at Ottawa. Ont., and was educated at Ottawa Collegiate Institute. He began railway work on May 3, 1887, in the Auditor's Department of the Canada Atlantic, and in September, 1891, became rate clerk in the traffic department. From March, 1896 to July 1901, he was successively general freight agent, and then was general freight agent, until his appointment in February, 1903, as general freight and passenger agent of the same road. In October, 1905, when the Grand Trunk absorbed the Canada Atlantic he became general agent in the passenger department of the Grand Trunk at Ottawa, Ont., in charge of immigration and transatlantic passenger traffic, remaining in that position until January 1, 1907, when he was appointed assistant general passenger agent of the Grand Trunk at Montreal. On May 1, 1909, he was appointed general passenger agent of the Grand Trunk Pacific at Winnipeg, Man., on January 1, 1914, was promoted to assistant passenger traffic manager of the Grand Trunk and Grand Trunk Pacific lines with headquarters at Montreal. On 1st November, 1915, he returned to Winnipeg as traffic manager of the Grand Trunk Pacific, having charge of both freight and passenger traffic and was appointed at the same time to represent also the Canadian Government Railways with the title of Western traffic manager.

MORLEY DONALDSON

Mr. Morley Donaldson was born in Edinburgh, Scotland, May 1, 1851, and was educated privately in France and Canada. He was for sometime in the engine works of K. Gilbert & Co., Montreal; served under Walter and Frank Shanly during construction of Hoosac Tunnel, Mass., one of the largest in the world; entered service, Canada Atlantic Railway, as Chief Draughtsman, 1881; becoming successively mechanical superintendent, superintendent of Traffic and Mechanical Departments; general superintendent until road merged with Grand Trunk Railway system, 1905; superintendent, Ottawa division of Grand Trunk Railway system, 1905—1913; Vice-President and General Manager, Grand Trunk Pacific since 1913. Member Canadian Society of C.E. (1899).

THE MICHIGAN SPECIAL

Convenient Night Train for Detroit and Chicago.

Particular attention is called to the convenient night train operated via the Canadian Pacific—Michigan Central Route to Detroit and Chicago. Leave Toronto 11.30 p.m., daily, arrive Detroit 7.50 a.m. and Chicago 3 p.m. Electric Lighted Standard Sleeper is operated to Detroit. Further particulars from any Canadian Pacific Ticket Agent, or W. B. Howard, District Passenger Agent, Toronto, Ont. S. BURROWS, City Agent.

TANLAC, THE GREAT AMERICAN SUCCESS COMES TO CANADA

Tanlac, the Celebrated Medicine Which Has Been Accomplishing Remarkable Results Throughout the United States, to Be Sold in Canada—Sales Record of Over Seven Million Bottles in Two Years Phenomenal and Unprecedented.

Tanlac, the celebrated medicine which is having a remarkable sale in the United States, will now be sold in Belleville and throughout Canada. The amazing success achieved by this medicine in only two years' time is not only phenomenal, but unprecedented.

The discovery of Tanlac, the beginning of its manufacture, the establishment of the large and modern laboratories at Dayton, Ohio, occupying more than 60,000 square feet of floor space, read more like fiction than facts from latter day commercial history.

Seven Million Bottles Sold in Two Years

Although placed on the market but little more than two years ago, over Seven and One-half Million Bottles have been sold, and its sales record has probably never been equalled in the history of the drug trade in America.

From coast to coast and from the Gulf to the Great Lakes Tanlac is known and honored. Millions have taken it and have pronounced it the greatest medicine of all time. No matter where you go throughout the United States, whether east, west, north or south, Tanlac is a household word, and is now unquestionably the most widely talked of medicine in that country.

Briefly, this is the record of the truly marvellous medicine, which will now be placed within the reach of everyone. In only a few weeks' time it will be placed on sale in practically every large city, town, village and hamlet throughout the Dominion of Canada.

To use the words of L. T. Cooper, noted health, expert and millionaire manufacturer of Tanlac, there is only one explanation for the nation-wide popularity and record-breaking demand, and that is very simple. The honest, merit and wholesomeness of the medicine has confirmed in the minds of the people, and made it a household word. Tanlac undoubtedly has merit and extraordinary power as a medicine. That, and that alone, is the secret of the marvellous expansion of the Tanlac business.

Mr. Cooper's unique theories on health and right living have attracted attention all over this country, and have been the cause of considerable scientific discussion. It is conceded by all well-informed persons that he is a man of extraordinary ability and wonderful insight into the fundamental principles of physical hygiene. This new preparation, which combines a new era in medical science, was perfected only after years of study and experimenting in the Cooper laboratories.

Facts About Tanlac

Seven Million Bottles sold in two years.

At present rate of sales grand total will reach 9,000,000 bottles by end of present year.

Large and modern laboratories at Dayton, Ohio, occupy 60,000 square feet of floor space.

Capacity of plant recently doubled to take care of rapidly increasing business. Present capacity 30,000 bottles daily.

Branch plant to be established in Canada to have capacity of 8,000 bottles daily.

Demand for preparation has broken all world's records for same length of time.

Publicly endorsed through the daily press by men of prominence throughout the United States, including Supreme Court Judges, Mayors of leading cities, lawyers, doctors, bankers, State and Government officials, prominent educators and well-known Ministers of the Gospel.

Now sold from coast to coast and from Gulf to Great Lakes throughout America.

Tanlac is purely vegetable, and is composed of the most beneficial roots and herbs known to science. Formula complete with all National and State pure food and health laws of United States and Canada.

The manufacturers have complied with every government regulation of the Dominion and the Province of Ontario affecting the sale of proprietary medicines.

Absolute merit responsible for unprecedented success.

TANLAC is sold in Belleville by Ostrom's Drug Store, and in Trenton by E. H. Dickey.—(Advertisement.)

DISTANCES INCIDENT TO BOMBING FLIGHTS

Following are the distances to strategic bases in Germany and records of some long distance non-stop flights: Grimsby, England, to Kiel Canal, 400 miles.

Spaulding, England, to Berlin, 550 miles.

London to Hamburg, 657 miles; to Berlin, 746 miles.

London to Essen; Dusseldorf and Mulheim, 500 miles.

Bar le Duc, France, to Essen, Dusseldorf and Mulheim, 225 miles.

Ipsewich, England, to Zeebrugge, Belgium, 81 miles.

Lieut. Marchal, of France, flew over Berlin on June 30, 1916, when flying from Nancy to a point in Russian Poland (more than 600 miles). He dropped proclamations instead of bombs upon Berlin.

HARVEST HELP EXCURSIONS
$12.00 TO WINNIPEG.

The Grand Trunk Railway System will sell Harvest Help Excursion tickets to Winnipeg on following dates:

August 21st and 28th from all Stations Toronto and East to Lyn, Ont., and North to Huntsville, Meaford, etc.

August 23rd and 30th from all stations Toronto and West and North.

Fare going $12.00 to Winnipeg and ½c. per mile beyond. Returning ½c per mile to Winnipeg and $18.00 from Winnipeg.

Through trains leave Toronto for Winnipeg via Transcontinental Route at 10.45 p.m. on dates of excursion.

For particulars as to tickets West of Winnipeg, etc., apply to any Grand Trunk Ticket Agent, or C.H. Horning, District Passenger Agent, Toronto.

4-9, 13, 15, 17, 20, 22, 24, 27 and 29d.

GORMAN'S BOOT SHOP

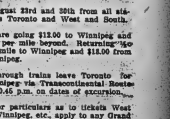

Women's vici kid and patent leather pumps, regular $4.50 for $2.95; reg. $6.00 for $3.45

SAVINGS FOR WOMEN

THE way to choose your Talking Machine is to hear them all. Call in and hear---The Sonora, Columbia, Pathe, Edison or Victrola. We have all these machines on our floor.

This Columbia GRAFONOLA Mahogany or Oak Finish With 12 Selections for $107.10 EASY TERMS

We have Edison Attachment For These Columbia Grafonolas C. W. LINDSAY LIMITED 249 Front Street

$26.10 Buys this Grafonola and 12 SELECTIONS EASY TERMS.

Music and Drama

VIVIAN MARTIN AND MRS VERNON CASTLE

The sceptics who do not believe in the reality of the candy shop scenes in "The Spirit of Romance" at the charming Pallas-Paramount star, Vivian Martin, will be sent at Griffin's to-night and Saturday, have only to go to a certain Los Angeles confectionery to hear the true story.

In the picture Miss Martin suddenly becomes an heiress, and with her newly acquired wealth takes all the kids in the neighborhood to have the candy they want.

To secure these scenes director S. Mason Hopper approached a confectionery store opposite the school and secured permission to take the scenes offering to pay for all the candy consumed. The owners was concealed behind a screen and the children were notified that free sweets awaited them.

This happened just as school was dismissed and the news of the wonderful treat spread so rapidly that the school was practically emptied into the candy store and the entire place would have been wrecked by the youngsters had it not been for the thoughtfulness of the assistant director who barred the door.

The kids grabbed all the candy available and some crept behind the counter and raided the more select stock before they could be chased back into the street. As the last child with pockets and face bulging with sweets had departed, the store owner found his voice and the remarks he made concerning the filming of scenes in his store could not be chronicled here.

It is needless to say that the Pallas Company paid a very substantial candy bill.

Mrs. Vernon Castle also appears in the latest chapter of the popular "Patria" series along with an amusing comedy.

DOUGLAS FAIRBANKS IN "THE HALF BRED"

Douglas Fairbanks has two leading women his newest Triangle-Fine Arts play, "The Half-breed", which is announced for exhibition at the Palace tonight and Saturday matinee and night. Being of widely contrasting types of Indian beauty, they offer a pleasant variety to admirers of both to the hero in the picture and the patrons who view the latest Fairbanks play.

One of these is Jewel Carmen the flirtatious and heartless young girl from the east, who encourages the attentions of the half-Indian youth, only to toss him aside when she finds that it is to her interest to do so.

The other girl is Alma Reubens, who appears as a girl who has gone wrong and becomes the companion of a travelling showman. Finding in the young half-breed a man who is really a man, in spite of his lack of education or culture, she becomes devoted to him and is regenerated by her love which ultimately finds its reward.

The play is a dramatization of Bret Harte's famous story of California pioneer days, "In the Carquinez Woods," and its scenes are laid in the primeval forest of that name. The action includes a forest fire, as well as several thrilling combats in which all manner of weapons figure, from plain fists to shooting irons.

RUNAWAY BOY CAUGHT

KINGSTON, Aug. 10.—Crying bitters tears, a fourteen-year-old boy named Ryan, of London, Ont., occupied a chair in the detention room at the police station on Wednesday afternoon.

Very tired and footsore, the young star was found in Williamsville, during the afternoon, by Rev. C. E. Curry, pastor of Princess Street Methodist Church, and the police were notified. At the police station, the boy told his story. He said his father and mother were dead, and that he had run away from London to St. John's Home, in Toronto, three weeks ago. He did not like the life at the home, so on Tuesday, when the going was good, he just skipped out. A man paid his railway fare as far as Belleville. Here he was given a "lift" by a man with an automobile half way to Kingston. The rest of the way he walked. But he was ready to give in and go back to the home in Toronto. He said that prior to his being sent to Toronto, he had been with his mother, Mrs. Joyce who resided at 468 Oxford street, in London.

Inspector Jack, of the Children's Aid Society, was communicated with, and he made arrangements for the runaway to be taken back to the home in Toronto on Thursday.

The lad said that when he got on the train, he believed that he was going to London, and when he found he was in eastern Ontario and not near his old home, he was almost broken hearted.

Have The Intelligencer sent to your home address.

RITCHIE'S

RITCHIE'S OFFER YOU Economiizgn Prices On TABLE LINENS

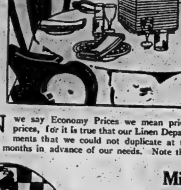

WHEN we say Economy Prices we mean prices much below the present market prices, for it is true that our Linen Department offers price and quality inducements that we could not duplicate at the mills today—all because we bought huge supplies months in advance of our needs. Note these :—

Mill Ends of TABLE LINENS

Dozens of Pure Linen Tabling Remnants, all in good lengths, to sell at much less than the actual values—all pure linen damask in attractive patterns, and the prices range from 50c. to 75c. yard. Save on your Linen needs and buy now.

These Prices Demand Special Attention

STAPLE COTTONS

Months and months ago we placed orders amounting up into the thousands of dollars for Cottons, Sheetings, Towels, Towellings (both linen and cotton), Prints, Flannelette, Ginghams, Pillow Cottons, etc., with the result we can now offer these at practically old prices. So save by buying at RITCHIE'S.

Pure Linen Tabling, in loom damask, priced 50c., 65c., and 75c. yard.

Linen Tabling in bleached damask, priced 65c., to $2.00 yard.

Huckaback Linens in figured and plain for towelling, 20c. to 50c. yard.

Plain Linens for embroidery work, 36, 45 and 54 ins. wide, priced 50c. to $1.50 yd.

Pure Irish Linen Towels, plain and figured, 20c. to $1 pair, with a special line at 75c. each.

Fancy Linens—Tray Cloths Tea Cloths, Doylies, etc., attractively priced.

Table Linen Sets, in "Old Bleach" and "Shamrock" qualities, sizes 2x2½ and 2x3 yards, all pretty damask patterns with napkins to match. Prices $8.00 to $14.00 set.

Linen Table Cloths, damask and all pure linen, sizes 2x2, 2x2½, 2x3, 2½x2½ and 2½x2½, priced $3.75 to $10.

Table Napkins, $1.95 doz. —all pure linen and pretty patterns, sizes 18x18, special, $1.95 dozen.

Others priced, $3.50 to $6.95 dozen.

8.30 a.m. to 6 p.m.
Saturdays open till 9.30 p.m.
Wednesdays close at noon during August.

The Ritchie Company Limited

CITY AND VICINITY

ANNOUNCEMENTS

Notices of any character relating to future events for which an admission fee is charged or a silver collection will be inserted in the column of this paper at two cents per word. If a heading is desired an extra charge will be made, according to size. Minimum charge 50 cents.

The above also applies to announcements for societies, clubs or other organizations for future events, for which there is no admission fee.

Notices of annual meetings, $1.00 for first insertion, not to exceed seven lines.

WEDDING STATIONERY

A large range of wedding stationery at The Intelligencer Job Department. See this before purchasing.

If you are in need of a good Practice Piano, here is a rare bargain Jewett & Co. Piano for $90. Terms $1.50 per week. C. W. Lindsay Limited.

Slightly used Lindsay Piano in Mission Oak, regular $350, now $275, guaranteed to be in perfect condition. Come in and let us explain our terms.—C. W. Lindsay, Limited.

Thomas Organ Piano Case, regular $175, Saturday for $145. Easy terms.—C. W. Lindsay, Limited.

Your rates do not increase as you grow older if you insure with Burrows of Belleville. 216-f.t.f.

Get your Railway and Steamship Tickets by Canadian Pacific. S. Burrows, Agent. 27-d.f

A snap in a Webber Player Piano. Come in and hear it. Terms easy.—C. W. Lindsay, Limited.

Silk Dresses, Wool Dresses, Silk Blouses, Silk or Wool Sweater Coats, and a great variety of other goods are beautifully cleaned by our French Dry Process. Splan's, 237 Front St. Phone 816. 237-tf.

CLASSIFIED ADVERTISEMENTS

Advertisements under this head, 36 words or less, 10 cents for each insertion and 1 cent for each additional word; 4 insertions, 25 cents; 8 insertions, $1.00 invariably in advance. This rate applies to all except department stores and those of a similar character. Announcements for Auction Sales, which will be published at 2 cents per word. Count 10 words each line. Minimum 10ll as one word each.

HELP WANTED—FEMALE

WANTED—MAID FOR GENERAL HOUSEWORK. References required. Apply Mrs John Bowen, Bridge St. 14-3-d

WANTED — COMPETENT WORKING housekeeper. Apply Mrs. J. Williams, 251 Charles Street. 8-8-d

WANTED—EXPERIENCED SEWING MACHINE operators. Also some young girls to learn. The Deseoa Skirt Co. 219-d.m

HELP WANTED—MALE

WANTED—WORKING FOREMAN MOULDER. Apply Fruit Machinery Co., Belleville, Ont. 28-d

LABORERS WANTED — APPLY GREENLEAF, limited. 4-8-d

WANTED—BOILER MAKERS, HELPERS and labourers. Apply March Co., Bedford. 28-d.f.f

TO RENT

FLAT TO LET—APPLY MISS COBERTY, 279 Front Street. Phone 341. 27-d.f

BUSINESS PERSONAL

IMPORTANT—If you are selling out I will pay you the highest price for furniture, stoves, clothing, musical instruments, Jewelry. O. Warkbaugh, 202 Front St. Orders promptly attended to. 15-d-d

FOR SALE

FOR SALE—FRANKLIN SIX, 1403, PERfect mechanical condition. Owner in U.S. No further use for car. Call at 179 Dundas Street. 25-d-d

FOR SALE—10 ACRES LAND, BRICK house, barn, fruit, first concession of Thurlow, south of Quinte Road. Apply without delay, Apply Sam Carter, R.R. P.O., Belleville, Ont. 29-d-w-f

LOST

LOST—BUNCH OF KEYS BETWEEN McDonald Avenue and G.T.R. crossing. Finder return to Intelligencer Office. 1-8-d

LOST—SMALL LEATHER CLUB BAG BEtween Campbell and Wilkie Street. Finder leave at Police Station. Reward. 4-8-d

OLD FALSE TEETH.

I BUY THEM in any condition, complete or broken sets, and pay you 7c. per tooth or $1.00 per set. Mail them to

P. A. COPEMAN
279a. Spadina Ave.,
Montreal, P.Q.

WANTED

WANTED BY TWO LADY TEACHERS—Small room, half house or flat furnished and furnished preferred, convenient to Bloomfield Public School. Box M. Intelligencer. 3-8-d

THE BAD GIRL WHO IS GOOD, AND THE GOOD GIRL WHO IS NO GOOD

are shown in

Douglas Fairbank's

Latest play, by Bret Harte, THE HALF BREED,

PALACE

TONIGHT & SATURDAY

Matinee Daily.

Griffin's

To-night and Saturday THE INTERNATIONAL DARLING,

Vivian Martin

in

THE SPIRIT OF ROMANCE.

A delightful comedy-drama that carries you body and soul away from the turmoil of the city.

MRS. VERNON CASTLE

in

"PATRIA"

and a new comedy.

Saturday Confectionery Special

We have an exquisite confection for this Saturday's special—

COCOA CAKES

These are a delightful little Cocoanut confection and are just for this sale. Their regular price is 50c. a lb.

On Saturday we will sell them at:

One pound for ..... 35c.
or Two Pounds for ..... 70c.
BETTER HAVE SOME!

CHAS. S. CLAPP

Baseball Record

ONTARIOR WIN

At the Agricultural Park on Wednesday afternoon a city league baseball match took place between the Junior Ontario and the Ponies teams. The result was a win for the Ontarios by a score of 14 to 13.

INTERNATIONAL LEAGUE RECORD.

	Won	Lost	P.C.
Newark	62	38	.620
Providence	61	38	.616
Rochester	57	42	.576
Baltimore	56	43	.566
Rochester	52	46	.531
Buffalo	46	52	.469
Richmond	41	58	.414
Toronto	37	62	.374

Yesterday's Results.
Toronto 13 Buffalo 14
Richmond 1 Newark 4
Rochester 4 Montreal 1
Baltimore 1 Providence 2
Games today—Buffalo at Baltimore; Montreal at Providence; Toronto at Newark.

The Intelligencer will be published at one o'clock on Saturdays during July and August, and will be published at 4 p.m. on Wednesday as usual. The business office will close at 4 p.m. sharp on Saturdays.

Montreal To Repress Disorder

Mayor Issues Statement With Regard to the Enforcement Of Conscription

MONTREAL, Aug. 10—An announcement that the municipality will repress with severity any attempt at disorder that may be made in connection with the enforcement of the conscription measure was made by Mayor Martin.

The Mayor says in the course of his statement:

"I consider it my duty to make a fresh appeal to the citizens to remain calm and dignified and not to be lurmed even if rump Government at Ottawa should attempt to enforce conscription before the general elections which are to be held shortly. Any excess would do us enormous harm and would be used against us. Let the citizens not forget that they have defenders at Ottawa, and if these defenders are now a minority this min ry will soon be changed into a crushing majority."

HUN SPIES CLEANED OUT

WASHINGTON, Aug. 10.—Reports to this Government indicate that Buenos Aires is no longer the headquarters of German propaganda in Latin America, although it is the clearing-house for certain classes of information on account of the facility of cable communication with Spain.

HELPING GERMANY TO WIN THE WAR.

(Continued from page 1)

The dynamite was obviously handled by men not familiar with explosives, as it blew outward instead of inward, thus weakening the force of the explosion. Had the dynamite been properly packed, with the amount used, the sleeping quarters of the building would have been thoroughly wrecked. Only explosive was placed almost exactly under the room of Miss Graham.

Lord Atholstan has moved his family into the city home. The Cartierville residence is now under police guard. City and Dominion police are working on the case.

The dynamiting follows the receipt by his Lordship of numerous threatening letters posted in the United States and warning him that the passing of the conscription bill would be succeeded within ten days by his death, and that of a number of other prominent people in Montreal and Ottawa.

The following is an extract from the front-page editorial which appeared in the Montreal Star yesterday, under the heading:

"PLAYING POLITICS ON THE EDGE OF HELL."

"The biz fact for our people to get into their mings is that Germany is today the winner of the war—so far.

"We have been fed from the first with so much cock-sure confidence and optimistic 'pifle' that most of us do not realize the situation. We think we are bound to win—that we are winning—that intelligent Germans know that they have lost—that only the military and caste of Berlin keeps them fighting.

"This is false, dangerous, prevailing—relaxing our efforts today and leading straight to disaster tomorrow.

"If we do not buckle down and do our best, we will not win. We are not winning today; we are losing. Intelligent Germans do not know that they have lost; they genuinely believe that they will win.

"It is quite within the possibilities that German troops will overrun Canada in the lifetime of most people now living. When you read of the shooting of innocent old men as hostages by German ruffians, you may see that yet on your own street. When you read of the deportation of young girls above the age of fifteen, to remain at the mercy of German soldiery, that may happen to the daughters of the men reading these lines. There is no sense in shutting our eyes to the approaching peril.

"If we do not fight—fight desperately—fight to the last man, we may suffer all these hideous wrongs. We can fight now with an excellent chance to win. We can fight far from our own homes, leaving these safe behind three thousand miles of sea. We are by no means sure that we may not have to fight—if we fail now—right in our own country, and with our own homes behind the lines of a strong and arrogant enemy.

"Think of it!

"Then watch our alleged leaders playing politics.

"THE MAN WHO ACCEPTS EVEN THE SMALLEST SHARE OF THE CONFIDENCE OF THE CANADIAN PEOPLE DURING THESE DAYS, AND BETRAYS IT TO SERVE HIS OWN SELFISH OR PARTY INTERESTS, SHOULD BE SHOT DEAD BY A FIRING SQUAD — JUST AS GENERAL KORNILOFF SHOT THE RUSSIAN LEADER WHO PERMITTED HIS LINES TO BE BROKEN. . THIS IS A TIME WHICH REMEMBERS NO TRIFLES, SON, AND WORTHY OF DEATH."

BIRTHS.

CLARK—At Belleville General Hospital, August 8, 1917, to Mr. and Mrs. W. B. Clark, a son, John Thompson Clark.

Canadian Officers Are Created C.M.G.

LONDON, Aug. 10.—The following Canadians are created Companions of St. Michael and St. George: Lieut.-Col. James K. Arthur Hesketh-Strathcoats; Major-General Sydney Chilton Newburn, Major-General Kraven William Wilson, Brigadier Thos. Hemming, Col. Charles Stephen Mercer, and Col. David William Macpherson.

Be careful What You Wash Your Hair With

Anything else, that contains too much alkali, which is very injurious, as it dries the scalp and makes the hair brittle.

The best thing to use is just plain unsalted mineral oil for this is pure and entirely greaseless. It's very cheap, and beats anything else all to pieces. You can get this at any drug store, and a few ounces will last the whole family for months.

Simply moisten the hair with water and rub it in, about a teaspoonful is all that is required. It makes an abundance of rich, creamy lather, cleanse thoroughly, and rinses out easily. The hair dries quickly, and evenly, and is soft, fresh looking, bright, fluffy, wavy and easy to handle. Besides, it loosens and takes out every particle of dust, dirt and dandruff.

RUSSIANS STRIKE BACK AT HUNS

BERLIN, Aug. 10—The army headquarters statement yesterday says that Russian and Roumanian attacks north of Kohalmi with object of recovering territory, won by German troops on Wednesday, were repulsed with heavy losses. Germans have now taken thirty-three hundred prisoners and seventeen guns.

Fine and a little warmer.

TWELVE PAGES — LET THERE BE HARMONY IN THE INDS ESSENTIAL—LIBERTY IN THINGS NOT ESSENTIAL—CHARITY IN ALL — PAGES 1-12

VOL. 53. BELLEVILLE, ONTARIO, SATURDAY, AUGUST 11, 1917. No. 36

Furniture and Undertaking
Phone 476 Bridge St. West.
TICKELL & SONS LTD.

HOME OPENED FOR "BROKEN" SOLDIERS

Liverpool Institution to Benefit Canadians Discharged From Hospitals—Notable Experiment—Col. Bigger, Who is in Charge, Has Large Staff

In that part of the Mersey city known as the Scotland Division—they call it the Scotland Division because all the Liverpool Irish are descended there—there is a sixty-year-old pile of buildings known as the Birkdale House, says a despatch from Liverpool, England. They were built in the first instance for the children who came under the care of the poor law. Later they furnished shelter for the older members of the community who were forced to accept the charity of the ratepayer. And, within the last month the buildings have come into the hands of the Canadian Medical Service, wherein to place sick and wounded soldiers about to be returned to Canada.

Assembly Centre

The establishment of this centre marks an interesting development in the military treatment of Canadian sick and wounded. Hitherto there has been some danger that men who were obviously unable again to undertake active service would continue to occupy room in hospitals in England which ought to be available for more recent cases. The opening of this new centre at Liverpool will furnish a place to which can be sent forthwith any soldier whom a medical board has stated "for further treatment in Canada." The new place, in fact, will serve as an assembly centre for those of the new rank and file whose fighting value has been destroyed through wounds or sickness. Not a very inspiring roundabout, certainly for an inscription to be placed over the main entrance, now although the usefulness of the institution, from the viewpoint of medical administration and economy, will be obvious.

Here also will be retained such men amongst troops fresh from Canada who fall sick during the voyage. On an average these number one or two per cent. Hitherto such cases have been admitted to English hospitals at the port of landing.

The staff of the hospital will be about 250.

Col. Bigger's Staff

Lieut.-Col. J. L. Biggar is the officer commanding. He came to England with the 15th Field Ambulance from Victoria. Col. Biggar is well known in Toronto. The other officers of the staff are: Major T. H. MacDonald, Captain M. G. Thomson (adjutant, who was in France with the C.F.A.), H. A. W. Brown, A. B. Walker, W. C. Pratt, F. F. McCuaig, S. Hawtrey (chaplain), A. E. Roberts, A. S. Burns, Lieut. W.-G. Robertson, and Lieut. Haylett (quartermaster).

Interesting Experiment

There is no doubt that this development in the handling of Canada's broken soldiers will be watched with considerable interest. At the Scotland Division hospital is only in its initial stage, although the first batch of patients has already arrived. The staff of the hospital remains to be fully organized, and there is a good deal yet to be done to the buildings intended for before the Canadian medical service is likely to feel satisfied that they have made a satisfactory beginning. The preparatory work is proceeding in a most thorough manner, however, and in the course of a very short time the new institution at Liverpool will almost certainly furnish another example of well-directed Canadian effort in the field of medical enterprise.

CONFERRED WITH GOV. GENERAL

Premier Borden, Laurier Genin, Sifton Shaughnessey Called To Government House

OTTAWA, Aug. 11.—His Excellency the Governor-General summoned to conference with himself yesterday a large group of prominent public men. There gathered at Rideau Hall Sir Robert Borden and one of his colleagues, Sir Wilfrid Laurier and one of his; Sir Lomer Gouin, Premier of Quebec; Lord Shaughnessy, head of the Canadian Pacific Railway, and Sir Clifford Sifton. At the conclusion of the conference they remained to luncheon with the Governor.

CAN'T DABBLE IN POLITICS

Government Asked Whether Restrictions Upon Soldiers Are to be Removed

OTTAWA, Aug. 11.—In the Commons this afternoon, Col. Arthur Meighen in a despatch saying that soldiers were precluded by Sir King's regulations from taking part in political meetings. He wanted to know if they intend to do about it seeing that soldiers might even be running as candidates.

Sir Robert Borden promised consideration of the matter.

Hamilton Child Killed by Toy

HAMILTON, Aug. 11.—The death occurred under very distressing circumstances of Vera Emma, daughter of Fred H. and Mrs. Fitzpatrick, 18 Huntley Street. A few days ago an aunt came from Syracuse to visit the family, bringing with her some toys for the children. One of the toys was a mechanical duck with a wobbly tail. On Tuesday little Vera, who was about one year of age, while playing with the duck, bit off the tail and swallowed it. The piece of the toy got stuck in the child's throat, and although doctors were promptly summoned, they were unable to remove it. The child suffered terrible agony, and finally two X-ray operations were performed in the hope of removing the obstruction down into the stomach, but both were unsuccessful, and despite all that could be done for her, the child passed away.

FELL UNDER A TRAIN

ST. THOMAS, Aug. 11.—Arthur J. McKenna, 19 years old, of this city, was seriously injured at Niles' Corners when he slipped and fell under a moving freight train. His condition is critical. Young McKenna was night operator at Niles' Corners for the G. T. R. and Wabash.

Sir Robert's Duty

(Montreal Star)

The trend of the Winnipeg Convention was not precisely what had been advertised. But it has been evident for some days that the rank-and-file of the delegates had not risen to the altitude of some of their leaders. It seems to be merely a matter of not appreciating the gravity of the situation. They have assembled to convince their city "on the edge of hell"; and they have not noticed the proximity of the pit.

There is nothing for Sir Robert Borden to do but to march straight ahead. He has put his hand to the plough which is to uproot the toughest plant of autocracy still to be found in the world; and he cannot turn back. The time for parley and compromise has passed. The boys who are holding the battered lines on the Canadian sector of the front cannot be deserted. They cannot be asked to fall back from the graves of the men who have died to advance the flag thus far.

The best sense of the Canadian people is with the policy of "carry on." It is only a question of method; and the grim developments of this war may be depended on to complete our education as to method. *We must finish the fight in Flanders, or look to see it resumed in Canada within ten years.*

Lieut. Hanlan Was Killed

TORONTO, Aug. 11.—Flight-Lieut. Gordon Hanlan, son of the late Edward Hanlan, the famous Toronto oarsman, was killed in an aeroplane accident at Hedgeford, England, yesterday. Mr. Charles Michie received a cable this morning from the O. C. of the camp to which Lieut. Hanlan was attached, announcing his death and stating that a letter was following.

Lieut. Hanlan recently resumed his duties with the flying corps after a short furlough in Scotland, which preceded a couple of months hospital confinement, resulting from injuries sustained in an aerial accident on May 11.

In a letter written some time later Lieut. Hanlan said that he was trifling out a new type of scouting plane and when at an altitude of 5,000 feet the machine developed trouble. He made a safe landing, secured a mechanic and made a start again. The trouble again developed and he made a second landing his machine struck some telegraph wires and was overturned and wrecked. He then became unconscious of the accident and injuries to the face.

Lieut. Hanlan enlisted with the Canadian Engineers with the rank of captain. When the war broke out he was a mining engineer in Colorado. He came to Toronto to join the Legion and intended to later transfer to the Sportsmen's Battalion. Instead he went overseas with the Legion and transferred to the Flying Corps. He received his early education at St. Andrew's College, Toronto. During the Colorado mining strike he served with the United States National Guard and also say service in Mexico.

LABOR MEMBER RESIGNED

(Canadian Press Special.)

LONDON, Aug. 11.—The Pall Mall Gazette says it understands Arthur Henderson, Labor Member of the British War Council, who yesterday addressed the British Labor Conference and advised sending British Delegate to Stockholm consultative congress, had tendered his resignation and that Premier Lloyd George has accepted it.

STR. WAFFLE RAN TO SHELTER

(Canadian Press Special)

KINGSTON, Aug. 11.—The steamer J. J. Waffle, for whose safety there were grave fears, is safe at Dunk's Harbor, 15 miles west of Port Hope. Tuesday night, and was caught in the storm Wednesday morning, but made harbor at the Ducks and has been lying there since.

TORONTO MAN DIES IN HIS 104TH YEAR

First Break in a Remarkable Family, the Aged Widow and Five Sons and Five Daughters Being All Alive and Well

TORONTO, Aug. 11.—To have lived under six British sovereigns, particularly, George IV., William IV., Victoria, Edward VII. and George V. was the boast of the late William Lloyd, who at the age of 104 years, died last night at the home of his daughter, Mrs. A. Larivey, 2122 Queen street east, Toronto.

The deceased, who as a child remembered Napoleon and the troublous days following the Battle of Waterloo, whose recollection of the events of the Indian Mutiny and the Crimean War was clear and who remembered Toronto's Union Station when a rough plank constituted its only approach, is survived by his widow, 94 years of age, ten children, the eldest of whom is in his seventieth year, 43 grandchildren and 33 great-grandchildren, many of whom are now serving their country at the front.

The late Mr. Lloyd was born in Wales in 1813, two years before the memorable conflict at Waterloo. While a young man he came to Canada and for a time lived in what was then known as the town of York. He saw the little town grow until in 1834 it was incorporated a city, its population at that time being less than 10,000! Later on he went to Brantford and there he engaged in the lumber business for more than a quarter of a century. It was little more than a decade ago that he retired from active business life. For the past eight years he had been in failing health, but his faculties were practically unimpaired until just a few weeks ago. Mr. Lloyd came of a family noted for its longevity. His father saw service in the Crimean War in which his feet and legs were so badly frozen that amputation followed.

The death of Mr. Lloyd makes the first break in the family, his wife and five sons and five daughters being all alive. One son, Mr. David Lloyd of the Bell Telephone Company is the only son residing in Toronto. Two daughters also reside in the city, Mrs. Larivey, Queen street east, and Mrs. Carey, Wells street.

CANADIAN STEAMSHIP SUNK A HUN SUB

Under-Sea Pirate Was Sighted Stalking Behind a Sailing Vessel Ready to Launch a Torpedo—Steamship Gunner Speedily Sank the Hun

(Canadian Press Special)

A Canadian Port, Aug. 11.—Officers on board a steamship which reached here today, tell of encounter with a submarine on the trip across the Atlantic, in which the undersea boat was sunk.

The meeting took place near the Irish Coast. The look-out man noticed the captain that a small sailing vessel was acting suspiciously. It was carefully watched and the submarine was seen to emerge from behind it. One manned in the element had his weapon prepared and directly the submarine showed itself he fired. He hit the submarine with his first shot. The second struck the conning tower, and the third turned the submarine over, and it began to dive. Its crew clambered out and waved white handkerchiefs, but the steamer waited no tips in the vicinity, but left the survivor of the Germans to a patrol boat that came up.

Food Conservation Organization

Government Expert Will Instruct Belleville Women in Canning and Cooking

A well attended and successful meeting was held in the City Council Chamber Friday afternoon. In response to the call of Mayor Ketchenson, presidents and representatives of all the local women's organizations were present to discuss plans for Food Conservation. All churches and societies are invited to co-operate and every housekeeper must take a personal interest. The government is sending a demonstrator and the following course of instruction will be given at the City Hall.

Tuesday, August 14, 3 p.m.—Canning of vegetables.

Tuesday, August 14, 8 p.m.—Canning of fruits.

Wednesday, August 15, 3 p.m.—Bread making and biscuits.

Thursday, Aug. 16, 3 p.m.—Substitutes for white flour.

The Mayor presided and reports were given by Miss Falkner, Mrs. MacColl and Mrs. McFee who were at the Toronto Convention on July 23. The next meeting will be held Sept. 7th.

TWO STEAMERS SUNK

An Atlantic Port, Aug. 11.—Sinking of the Norwegian steamships Birna and Pengueia was reported here yesterday on the arrival of a Spanish ship which had picked up the survivors. The Spanish ship's wireless was discontinued by the crew of another submarine.

A British steamship arriving today reported two unsuccessful attempts to torpedo her.

Final Effort Made by Duke

OTTAWA, Aug. 11—There is much going on behind the scenes at Ottawa, writes The Toronto Mail correspondent. What is happening no one is very sure. It is known that through the intervention of the Duke of Devonshire a final effort is being made to save the country from disunion and the fate possessing Russia.

The conference at Rideau Hall, which was attended by Sir Robert Borden, Sir Wilfrid Laurier, Sir Sam Foster, Sir Lomer Gouin, Hon. Geo. F. Graham, Sir Clifford Sifton, Bishop Mathieu and Baron Shaughnessy was most informal in character, but the whole situation was canvassed thoroughly.

It was admitted that the situation was tense and that anything might happen. Sir Robert Borden expressed his willingness before to form a coalition or union government on the most generous terms that would not mean a sacrifice of principle. The suggestion also was made that the conscription bill be not put in force until after a final voluntary effort. No definite reply, it is understood, was made by Sir Wilfrid Laurier and negotiations are still in progress, but the outlook is not considered bright.

Sir Wilfrid Opposed

The facts are that Sir Wilfrid is uncompromisingly opposed to conscription under any circumstances, and believes with the endorsement he has now secured of Hon. Rodolphe Lemieux that he can, with a solid Quebec, sweep the country. He proposes to go to the country and there is little likelihood of the Duke's efforts at political peace succeeding. Anti-conscriptionists at the capital are delighted over the attitude of the Western convention and Hon. Frank Oliver will return to Ottawa a hero among the French-Canadian Liberal members. However, the Western Liberals may interpret the Feeley resolution there is no doubt as to the interpretation put upon it by the Quebec members. They take it that the convention was against conscription and have no hesitation in saying that if Laurier wins conscription will be dead and will be dead with the backing of the Western Liberals.

Not Enough Hanna's Fish

Ten Thousand Pounds Cod and Haddock Quickly Disappeared at Toronto

TORONTO, Aug. 11.—Toronto is taking to fish and Hanna's schools like hot cakes. The 10,000 pounds of fresh cod and haddock that arrived on the Government car for distribution this morning was, according to the James Company, quite inadequate to meet the demand of the people for fish.

"We are planning to have more sent in," said the secretary. "We are preparing for a big demand, and we were not able to meet it today."

"We were sold out of the Government fish early this morning," said the Simpson Company on Yonge St., and many other firms reported that the small supply had not been able to secure had not lasted long enough to satisfy their customers' demands.

SUBSCRIPTION RATES.
(Daily Edition)
One year, delivered $4.20
One year, post office box or ring $4.20
One year by mail to rural Offices $3.50
One year in U. S. A. $5.20
(Weekly Edition)
One year in U. S. A. $1.50
One year in Canada $1.20
Six months pro rata.
All above subscriptions payable in advance or an additional amount of 25 cents will be added.

RUSSIANS FIRE ON EACH OTHER

(Canadian Press Special)

PETROGRAD, Aug. 11.—A part of a new Ukraine regiment which passed through Kiev yesterday in a train on way to the front opened fire on cavalry guarding the station. The latter fired back and several on both sides were killed and wounded. When the train reached Novgrad, the Slobyork regiment of cuirassiers with machine guns and 8 guns, compelled the Ukraine to surrender after fourteen were killed, and about fifty wounded.

Toronto Women Feel Anxious

TORONTO, Aug. 11.—Crouching down behind the kitchen range in a beautifully furnished home on University avenue, Morality Officer Kerr and Lawlor spent a pleasant hour taking bets on horses over a hidden telephone, from which the police term "fashionable ladies of Toronto." In fact, hinted Crown-Attorney Corley, if the police cared to divulge some of the names found among the thousand or more betting slips that have been made out in the house lately, there would be a scandal among the upper set that would take the town by storm."

Anyway the ladies with a fondness for gambling will have to go back to their bridge, for, until George Hoppner Bates, Sir Wilfrid Laurier, Sir Sam Foster, Sir Lomer Gouin, Hon. Geo. F. Graham, Sir Clifford Sifton, Bishop Mathieu and Baron Shaughnessy are most informed in Ottawa that the whole situation was canvassed thoroughly.

It was admitted that the situation was tense and that anything might happen. Sir Robert Borden expressed his willingness before to form a coalition or union government on the most generous terms that would not mean a sacrifice of principle. The suggestion also was made that the conscription bill be not put in force until after a final voluntary effort. No definite reply, it is understood, was made by Sir Wilfrid Laurier and negotiations are still in progress, but the outlook is not considered bright.

Sir Wilfrid Opposed

The facts are that Sir Wilfrid is uncompromisingly opposed to conscription under any circumstances, and believes with the endorsement he has now secured of Hon. Rodolphe Lemieux that he can, with a solid Quebec, sweep the country. He proposes to go to the country and there is little likelihood of the Duke's efforts at political peace succeeding. Anti-conscriptionists at the capital are delighted over the attitude of the Western convention and Hon. Frank Oliver will return to Ottawa a hero among the French-Canadian Liberal members. However, the Western Liberals may interpret the Feeley resolution there is no doubt as to the interpretation put upon it by the Quebec members. They take it that the convention was against conscription and have no hesitation in saying that if Laurier wins conscription will be dead and will be dead with the backing of the Western Liberals.

Casualties Among Canadian Troops

KILLED.

Peterborough—J. Fiske.

PRESUMED TO HAVE DIED

Enfield—J. Jay.

WOUNDED

Belleville—Corp. M. H. Gorman. Renfrew—M. H. Mick, S. Lony. Merrickville—R. E. Gardiner. Barrie—Jos. Desourdie.

W.C.A. Notes

The regular meeting of the W. C. A. was held in the council chamber on Tuesday, Aug. 7th, at 2.30 p.m.

Expenditure for hospital and Home, $3,009.00.

Lady on duty for Hospital, Miss Ida Dyer.

Lady on duty for Home, Mrs. Jas. Dyer.

Received from paying patients, $3,036.30; received from city patients $49.20; medicine and dressings, $314; Special nurses, $40; Radiograph, $5; total, $3,358.

Eighty patients admitted during July; 35 in hospital Aug. 6th.

Gifts to Home:—Sack of flour, bag of salt, can of baking powder, dozen eggs, two cans of kippered herring, five pounds rolled oats, brown sugar, rice, Comfort soap, five pounds steering beef.

Thanks are due to the many kind friends who aided in making be an usual garden party at the Home such a success.

C. E. BELL,
Acting Cor.-Sec

Antis Shout Death Threats

MONTREAL, Aug. 11.—Cheers were given last night by an anti-conscriptionist crowd in Lafontaine Park to one of its number who said that "Graham should have been blown up with his house."

This statement was made after Fernand Villeneuve, one of the band of anti-conscriptionists who have been addressing meetings, had said that the "granting of the country house of Lord Atholstan (Sir Hugh Graham) was wrong.

When the applause had subsided a member of the crowd shouted:

"Yes, and Borden, too, the same he they did to his dog."

Other men pulled that they would shoot down recruiting officers when they came for them and would blow up prominent advocates of conscription.

ANXIOUS FOR RUMANIA

(Canadian Press Special)

LONDON, Aug. 11.—Military critics here are watching the German attack in Roumania with anxious interest. The enemy's passage of the Suchitza reported yesterday is regarded as placing in immediate jeopardy the strategic importance Marie boat junction railroad.

Germans Driven From Positions

British Front in France and Belgium, Aug. 11.—(By the Associated Press).—Field Marshal Sir Douglas Haig's forces at daybreak this morning attacked and captured virtually all the German forward positions east of the Belgian town of Hooge on the battlefront between Passchendaele and the Ypres-Menin road.

The assaulting forces gained virtually all of their objectives to a depth of several hundred yards in the first rush.

The German defenses stiffened after the initial onslaught and heavy fighting developed at some places, but at the latest reports the British were holding their new lines strongly.

BIG GERMAN ATTACK FAILED

(Canadian Press Special)

PARIS, Aug 11.—In Champagne the German launched several attacks against the French lines in retaliation for the vigorous counter-attack the French regained the lost ground with the exception of about fifty feet which the Germans still occupy.

In North of St. Quentin, French troops had taken, under consideration, prisoners in the region of Fayet, says the official statement given out today by the French War Department. The French rejected the German from a large part of the terrain which they had occupied on the night of August 8 and 10.

IRISH SOLDIERS DEFEAT HUNS

(Canadian Press Special)

LONDON, Aug. 11.—Sir German secretary was made on Irish politics in the east of Ypres during the night. According to the British official statement, the Germans lost they all broke down after fierce fighting.

Sir Douglas Haig reported that the British maintained their positions east of Ypres and gained ground near Ypres-Menin road.

SAVING BEEF AND BACON

It is estimated that 4,000 pounds of beef and bacon will be saved in Toronto per week by the Order-in-Council, declaring that Tuesdays and Fridays shall be beefless and bacon-less days as far as public restaurants, hotels, cafes, etc., are concerned. This results in a saving of 416,000 pounds or 208 tons, a year. A newspaper representative enquired among officials of some of the biggest restaurants in the city as to the effect of the Order-in-Council. Managers of big restaurants state that substitutes for meats, prohibited until in all Tuesdays, are vegetables, cabbage, carrots, and such like, in addition to fish. It is astonishing how little meat is eaten, generally speaking, by the people who dine out in public places at the present time. Bacon is mostly eaten at breakfast.

A QUEBEC HALLUCINATION

Wild Story That 100,000 Conscripted Men Will be Kept in Canada and Not Allowed to Vote.

MONTREAL, Aug. 11.—How bitter the campaign in Quebec Province will become can be gauged from a story in Le Canada. It is so far fetched that one can hardly credit its publication, yet such is the fact. The story is that on election day all the conscripted men who are having their cases heard will be assembled at camps, presumably for instruction, but in reality so they will not be able to vote. "In this way," says Le Canada, $100,000 votes will be suppressed of which Mr Rogers, calculates 75 per cent. would be against the Borden Government."

SALADA

Delicious, refreshing, invigorating, fragrant, tasty, and yet delicate, only on the inimitable flavour and quality to make you a permanent customer. We will even offer to prove this first trial free if you will drop us a postal to Toronto. 2114

Running Shoes
Outing Shoes
Yachting Shoes

FOR THE ENTIRE FAMILY

PRICED RIGHT!

ADAMS

The Shoeman

The Man Behind the Lens

must thoroughly understand the complex mechanism of the camera, and be able to use it to the best advantage. Time is of the essence in this work. Negatives in film from Kodak or Brownie cameras are quickly developed, and Optically correct, a lens that is density right will relieve strain, and give very comfortable vision; that is wrong may be and often is worse than none.

It is our BUSINESS to do Optical Examinations and fit the lens that need, and then to supply it exactly right.

Alexander Ray,
OPTICIAN
Belleville's Exclusive Eyesight Specialist.

DO YOU WORRY ABOUT APPENDICITIS?

Ninety out of every hundred persons suffering from that dreadful disease, appendicitis, could have been saved by a timely operation. Pimples, Blackheads, Indigestion, Constipation, and Kidney Disorders are indicated by the Pimples, Blackheads, Sallow Skin, and Pain in the Back, and are the forerunners of that most dangerous disease, Appendicitis. Get a box of Gall Stones can be

Cured in 24 Hours.

Mentholatum Gall Stone Medicine "Relieves complaints in 24 hours, removes the cause in a few weeks, and cures to stay in six weeks, without pain or danger. We can prove it by 1,000 Canadian Testimonials. Ask your druggist about them.

J. S. McKEOWN,
Belleville, Ont.

Sole Agent for Canada
H. A. WINLATT & CO.,
40 Colborne St., Toronto.

Arthur McGie,
Merchant Tailor
Order Your Suit Now!

Our stock of Bliss Serge, Worsteds and Tweeds is very complete.

These goods were purchased early, hence quality and prices are right.

109 FRONT ST., BELLEVILLE

THE MICHIGAN SPECIAL

Commencing Night Train for Detroit and Chicago.

Particular attention is called to the improved night train operated via the Grand Trunk—Michigan Central Short Line to Detroit and Chicago. Leaves Toronto 11.30 p.m. daily, arrives Detroit 7.25 a.m. and Chicago 2 p.m. Modern Lighted Standard Sleeping Equipment to Detroit. Further particulars from any Canadian Pacific Ticket Agent, or W. E. Howard, District Passenger Agent, Toronto, Ont. S. BURROW, City Agent.

The Belleville Branch of the Canadian Patriotic Fund

The Treasurer begs to acknowledge with thanks the following payments since added to the lists published up the 4th August:—

Mrs. John Lewis	$ 5 00
His Honor Judge Wills	25 00
G. H. Scott	2 00
Arthur McGie	10 00
Miss E. A. Anning (Aug.)	5 00
A. R. Symons	25 00
Employees McIntosh Bros. (Aug.)	5 00
W. Walker (Aug.)	10 00
G. B. Smith	5.00

SUGGESTIONS TO PARENTS

Requests to supply bookkeepers, stenographers, secretaries and clerks for general office work from Government departments, banks, manufacturers, merchants, and railways are continuously being received by Ontario Business College, while other business colleges are seeking our graduates for their teaching staffs.

Send us your lads and girls and insure for them, by the thorough training they will receive from those who have devoted their lives to this work, the qualifications that will make them independent of parental support.

J. W. J. Hanna, P.C.A.
I. L. Moore.

In and About The City

DOOR INSECURE

The only report upon the police blotter this morning was the finding of the front door of a business place on Front street insecure.

SUCCESSFUL ST. AGNES' PUPILS.

The following pupils of St. Agnes' School have successfully passed the full Junior Matriculation, Misses Helen McKeown, Alice Lasier, Katherine Capriol.

GRAND REPRESENTATIVE

Mr. L. B. Cooper of this city, an enthusiastic member of the Independent Order of Oddfellows, has been honored as the Grand Lodge Session in Toronto this week by being Grand Representative.

AVIATOR BRIGHT SCHOLAR

Harold Frederick Balmer, son of Mr. and Mrs. G. F. Balmer, 217 Dufferin Road, Toronto, has been granted his complete matriculation on the results of his examination. He is 19 years of age and for the past five years had been attending the Oakwood Collegiate Institute. During his attendance at the Collegiate he has won a scholarship every year. In 1913 he passed his examinations admitting him to the Universities and Normal Schools. Immediately after writing

MASONIC FUNERAL

The remains of the late Mr. George L. Schafer of Colborne, a former resident of Belleville, who died here on Wednesday, were yesterday afternoon interred with Masonic honors in Belleville cemetery. The funeral was under the auspices of the Colborne Lodge, A.F. and A.M., and a number of the brethren from the city lodges were also present. At St. Thomas church the burial service, of the Anglican church were conducted by Rev. T. J. Fenton, rector of Colborne church, assisted by Ven. Archdeacon Beamish of St. Thomas church, city. The burial service of the Masonic Order was conducted at the grave by members of the Colborne Lodge, who also officiated as bearers. Upon the casket were placed a number of floral tributes.

The Markets

The market was well attended to-day and valiet seen farm and garden produce was offered for sale; prices as a rule were high. The rule of price the better was from 45c. to 60c per lb., and eggs 42c to 45c per dozen. Dressed chickens sold at $1.35 to $1 per pair according to size and quality. Butters sold at $1.00 to $1.25 per pair:

Eggs	42c to 45c
Cherry	10c bunch
Butter	40c
Wheat	$2.00
Lose Hay	$10 to $12
Baled Hay	$12 to $14
Clover, sheis	$10 to $12
Oats	35c
Buckwheat	70c
Potatoes	$1.50
Turnips	5 to 10c
Cabbage	50c bush.
Straw	5c to 10c
Beet Hides	$4 to $5 bag
Lamb Pelts	18c.
Veal Hides	50c. to 75c
Shearling	50c.
Deakins	50c. to 60c
Wool, washed	$1.00 to $1.35
Wool, unwashed	65c. lb
Chickens	1.35 to $2.00
Onions	5c. a bunch
Geese	$1.20 to $2.00
Ducks	$1.00 to $2
Carrots	40c peck
Barley	60c peck
Beans	40c. a peck
Beets	8c. and 10c. bunch
New Potatoes	50c to 55c peck
Green peas	35c. per quart
Tomatoes	75c. a peck

Searching For The Bodies

Mr. J. L. Tickell, of Tickell & Sons undertaking establishment, of this city, went to Kingston yesterday after and returned this morning with the body of Greta Smith, aged 16 years, a daughter of the late Capt. J. H. Smith, and one of the victims of the ill-fated schooner, George A. Marsh.

At a few minutes after 5 o'clock on Thursday afternoon, the body was found on the shore at the Cloverdale farm, Jamestown Point. The body was first seen by Cornelius Wood, who works nearby, and a telephone message brought S. S. Corbett's motor car from the city of Kingston, and the body of the little girl was removed to the undertaking establishment, and notification sent to Belleville relatives.

The marks on the body were made evidence of the grim fight for life put up by the girl during the five long hours in which she clung to the upturned yawl boat. Her lower limbs were badly bruised, and chafed, and in places the skin was broken, evidently due to rubbing against the rough sides of the yawl.

Out over the left eye was evidently caused by contact with the rocks on the shore when the body floated in, and there was also a slight bruise on the right temple, probably from the same cause. That the girl had made every preparation for a fight with the waves is evident from the fact that the body was clothed in little more than her underclothing, and it is probably so his fact that she was able to make her heroic fight against her fate. The body was found about a mile west of the point where the body of the little boy had been found an hour earlier by Mr. Wood, who was hunting along the shore.

It was a touching scene as McLellan viewed the remains of his little nephew, reposing calmly in the little white casket, and the strong man was visibly moved. So affected was he with the scene that he could not look upon the remains of Greta Smith, whom he had made such a heroic battle to save. Deeply affected he left the room where the bodies were, with

FUNERAL OF GRETA SMITH

This afternoon the remains of Greta Smith were conveyed to St. Thomas church, where the burial services were conducted by the rector, Ven. Archdeacon Beamish. Many were in attendance. Interment took place at the family plot in Belleville cemetery.

TOPMASTS STILL VISIBLE

Capt. Hepburn, of the steamer John Ralph, arrived at Kingston Thursday afternoon, and reported passing the wreck of the George A. Marsh, and of seeing the topmasts of the vessel sticking out of the water. The wreck lies between Nine Mile Light and Pigeon Island, and from the fact that the topmasts are visible above the water, mariners state that the vessel is lying in about twenty-five feet of water. The vessel evidently recovered her position after striking bottom as from the appearance of the portions visible above the water she is resting on an even keel.

Music and Drama

REALISTIC FOREST FIRE

One of the big thrills in the new Douglas Fairbanks' picture "The Half Breed," at the Palace tonight, is the great fire—and what makes it of particular interest—apart from the big excitement—is that it shows the most famous forest in all the Americas, the California redwood alslee. "The Half Breed" is a dramatization of a story by Bret Harte, called "In the Carquinez Woods," and in making the picture the director took the company to the actual scenes.

"Laundry Lin", an amusing 2 part Triangle comedy of morning picture studio life will also be screened.

PATRIA

Mrs. Vernon Castle appears in the ninth chapter of that interesting serial "Patria" at Griffin's tonight, and adds a few more thrills to this story of plot and counter plot.

"THE SPIRIT OF ROMANCE"

"The Spirit of Romance," a whimsical screen drama pleased the large audience at Griffin's last night, with Dorothy Virtue Martin as a very lovable "Abby Lou." It is a story that deals with secret rooms, sliding panels, trap holes through the eyes of old paintings, and is a delight to every one who loves the old romantic stories of haunted houses, mysterious sounds and the like.

Abby Lou, the neglected waif of the old curiosity shop, shows the closed-fisted millionaire how to use his money to give and receive happiness.

The riot in the candy shop is not the least amusing part of the pleasing scenes of this story, which is all human interest without any plotting or shooting or villains—all of the characters are respectable, and it is a story with Aby Lou, o' course, as the very modest of them all.

Ora acquainted with Abby Lou tonight. "The Spirit of Romance" is one of the sunny spots of the season's screen productions.

"THE BEAUTIFUL LIE"

"The Beautiful Lie," the Metro production starring Frances Nelson, to be seen at Griffin's Monday and Tuesday is a great poem dramatized. Presented by B. A. Rolfe, it has been adapted for the screen by Jane Stabile from Ella Wilcox's famous poem, "A Reverie in a Station-House." Selections from the most dramatic portions of the poem are finished on the screen. Powerfully contrasting scenes are shown in "The Beautiful Lie." One of the most interesting of these is a 'o police court where women defendents are arraigned. Here Louise Joyce (Frances Nelson) is brought under the false accusation, and thrown in amen. criminals. Later she becomes an artist's model, and the production shows typical scenes in New York studio life. A painting of Louise as an "ideal" is made.

Scenes prominently featured by Mary, an unfortunate woman who aids her when she is in need, to take all and give nothing, she presents a cold contrast to Louise. The painted in the character of the homeless by Paul Vivian, a young artist. A gladding trip taken by a prominent architect and his group of best vivants adds to the colorful scenes with which this gripping photoplay is filled.

The Mutual News Weekly showing the world in motion, will be screened, along with the 3rd chapter of "The Mystery of the Double Cross" serial, featuring Mollie King.

CLEAN PICTURES PAY

One of the most popular stars of the screen was born in 1913. She is Baby Marie Osborne, featured in Paths plays. Recently a nationally known film theatre owner said: "Give us nothing but pictures that are fit to show on Sunday days, and there will be no agitation about closing our theatres on Sundays." He went on to call attention to an advertisement which the Paths Company published concerning theft-child star. It stated directly to the men who run the theatres of the country that "Clean Pictures Pay. This in three words expresses what the Paths Company has been preaching since it started twenty years ago, to make the rooster a symbol of good taste and quality throughout the world. It is the policy which is responsible for "Little Mary Sunshine," "Sunshine and Shadows," "Joy and the Morning," and "Twin Kiddies," in which Baby Marie Osborne has been seen. Her latest photoplay is entitled "Told at Twilight," and it again is a clean, delightful attraction for any day in the week.

Manager Forhan of the Palace theatre, supporting the Paths clean picture policy, has secured "Told at Twilight" production and it will be shown at the Palace Monday and Tuesday, matinee and night.

SOCIAL and PERSONAL

Miss Marshall, of North Bay, is visiting friends in Trenton, called upon Belleville friends yesterday.

Mr. George Edwards and daughter Marjorie have returned to their home in New Toronto, after visiting his parents, Mr. and Mrs. George Edwards, South John street, city.

Miss Jeanette O'Donohue of Campbellford, is visiting her sister, Mrs. Frank Fitzpatrick, 187 Ann Street.

Mrs. Frank Tighe of Toronto, is visiting Mrs. Frank Fitzpatrick, 187 Ann Street.

Miss Gertrude Scriven is returning to Belleville from Port Hope hospital to-day, after a serious auto accident. Any friends wishing to see her may do so at Mr. and Mrs. Longley's, 315 George Street.

ECONOMICAL TRAVEL

Whether you are going West to homestead, or only for a trip, the most economical method of travel is to take advantage of our low Homeseekers' fares good going on special excursions every Monday. For tickets and full particulars, apply to R. M. Fiske, Station Agent, or V. Nichol, City Agent, Canadian Northern Railway. 5,6,8,9t

GRAY HAIR

Dr. Tremain's Natural Hair Restorative used as directed is guaranteed to restore gray hair to its natural color or money refunded. Positively not a dye and non-injurious. Price $1.00 post-paid. Write Tremain Supply Co., Toronto, Ont. On sale in Belleville at C. A. Ostrom's Drug Store, 213 Front St.

At Wallbridge & Clarke's

Bananas Shrimps, tins	20c
Fresh Gulf Lobster, tins	20 & 30c
Pure Olive Oil, tins	20c
Pure Olive Oil, bottles	25 & 45c
Peanut Butter, jars, 12½, 18 & 25c	
Asparagus Tips, tins	30c
Graham Wafers, pkgs	15c
Welch's Grape Juice, 10, 30 & 50c	
Loganberry Juice	20 & 30c
Sweet Pickles	20, 25 & 40c
Sour Pickles	20c, 30 & 35c
Stuffed Olives	10, 15 & 25c
Junket Tablets	2 pkgs. 25c
Lime Juice	35, 50 & 85c
Ice Cream Powder	3 pkgs. 25c
Durkee's Salad Dressing	15, 35 & 60c
Salad Dressing Powder, pkg.	10c
California Pure Jellies in jars, 2 for 25c and 45c	
Lemon, Orange, Crabapple, Satsuma, Plum, Guava, Roselle, etc.	

At Wallbridge & Clarke's

A slight Eye Strain injures the health and appearance because it is constant. The strain which first manifests itself as a slight discomfort should be remedied at once.

Appointment by Appointment

AngusMcFee
Mfg. Optician

SINCLAIRS

New Fall Suits AND New Fall Coats

ARE NOW HERE!

This Week We place in Stock Over

$10,000

worth of Ladies' and Misses' Fall Suits and Coats, nearly all Northway Garments, and we say without hesitation the finest range of Fall Garments ever shown in Belleville.

We will be pleased to have you visit the Garment Section of our store and inspect our

New Fall Suits and Coats

SUMMER GOODS MUST GO!

The arrival of such a quantity of Fall Garments means that we must clear all our Summer Lines, and you will be interested in our

PRICES TO CLEAR

Ladies' Dresses
Ladies' Wash Suits
Ladies' Wash Skirts
Ladies' Voile Dresses
Children's Dresses

Every Day Will Be a Bargain Day at

Sinclairs

Borden Receives Threatening Letters

OTTAWA, Aug.—11.—Sir Robert Borden has had many letters and communications threatening death to him if the Conscription bill goes into effect. Enquiry at the Premier's office after the attempted murder of Lord Atholstan was reported here, brought out the following statement:

"These letters have mostly come to him from the Province of Quebec. Some declared that he will be shot, others threaten that he will be lynched at the first convenient opportunity, and one swashbuckling anti-conscriptionist notifies the Prime Minister that he is going to cut his head off.

"Those letters have been reaching the Premier ever since the political campaign against conscription was started in the Province of Quebec a month or two ago."

"Have very many been received"

"Quite a few," was the reply.

"Some come to this office from the Premier's office in the east block (we mean), some to the House of Commons, and some even to his home" The Premier's residence is on Wurtemburg street.

"What does he do about them?"

"Oh, he doesn't pay any attention to that kind of thing. He just throws the letter aside."

"Have any special arrangements been taken to protect him?"

"Not that I know of. The Premier hasn't done anything about it. He is not worrying over threatening letters."

Sir Percy Sherwood, head of the police and of the Dominion secret service, took precautions to prevent any attack upon the life of the Premier. Night and day the greatest care and watchfulness is observed. Wherever Sir Robert goes he is selectively guarded, although he is seldom aware of it himself. No one can enter the east block unless he is identified. Nor can anyone enter the temporary Parliament Building at the Victoria Museum unless under the same conditions.

Other Cabinet Ministers have received similar notices that their lives will be taken if conscription goes into effect in the Province of Quebec, notably Hon. C. J. Doherty, the Minister of Justice; Hon. Arthur Meighen, the Solicitor-General; Col. the Hon. P. E. Blondin, the Postmaster-General, and Hon. Albert Sevigny, the Secretary of State. Probably the largest number of communications of this character have been received by Col. Blondin and Mr. Sevigny.

DELIGHTFULLY COOL ON THE GREAT LAKES

Port McNicoll, a short pleasant journey via Canadian Pacific Railway, is the Gateway to the Great Lakes. Steamship Express leaves Toronto 3 p.m., each Wed. and connects at Port McNicoll with either steamship "Keewatin" or "Assiniboia" for Sault Ste. Marie, Port Arthur or Port William. Particulars from Canadian Pacific Ticket Agents or W. E. Howard, District Passenger Agent, Toronto, Ont. S. BURROWS, City Agent. 11Aug15

NEW CANADIAN NORTHERN ROCKIES

If you do not know about the wonderful Mountain scenery including Jasper and Mount Robson Parks, traversed by the transcontinental line of the Canadian Northern Railway between Edmonton and Vancouver get a copy of our handsomely descriptive booklet, to be had for the asking from R. M. FISKE, Station Agent, or V. NICHOLSON, City Agent. 12-3t, w&f-tf.

CLEARING SALE!

All Summer Goods Must Be Cleared Out.

Sweeping Reductions!

in every department.

SILK SWEATERS.

Blouses ..... 69c.
Horse Dresses ..... 98c.
WHITEWEAR HOSIERY.
UNDERWEAR

Men's Wear

Shirts at 99c., worth $1.50.
Shirts at 49c., worth $1.25.
Sox ..... 10c. to 75c. pair

YOU CAN SAVE MONEY ON EVERY PURCHASE.

The Store For Quality

Wims & Co

DUNDAS STREET IS ALMOST SETTLED

Petition for Asphalt-Macadam Roadway Presented to Council Signed by 29 Ratepayers—Council to Decide on Monday—Other Matters Discussed

An adjourned meeting of the City Council was held last evening, at which a petition was presented signed by 29 ratepayers on West Bridge street, asking for an asphalt-macadam pavement to be constructed on that street. As the City Engineer and Assessor and City Clerk did not get an opportunity of ascertaining if the petition was properly signed, the Council adjourned until Monday evening when the matter will no doubt be definitely settled. During the session, a by-law to complete the asphalt macadam pavement on North John street was passed and some other matters were brought up for consideration.

The members present were:—Mayor Ketcheson, Aldermen Whelan, Parks, Robinson, Woodley, Deacon, Marshall, Platt and St. Charles.

Of motion, accounts, petitions, etc. were laid upon the table and the Council went into committee of the whole on reports, etc., Ald Whelan in the chair.

Motion.

Ald. Woodley moved, seconded by Ald. Robinson, that the following resolution be rescinded: That a sidephalitic macadam pavement on Bridge street, west, be constructed under section 9 of the Local Improvement Act.

Ald. Woodley stated that the Council had agreed to recind the motion of the ratepayers on Bridge street, but had presented a properly signed petition.

Ald. Robinson—Is the petition properly signed?

Ald. Woodley—There are 25 signatures.

Ald. Robinson—But it has not been certified to.

The motion was allowed to stand, as a notice of motion.

An amount of $2.25 was presented for the use of motor car by a deputation which went to Toronto recently to see about purchasing some dump wagons—Ordered to be filed.

Removal of Cartage

The Graham Company asked the Council to request the carters to vacate the premises in Dundas street, or failing to do so, to pay the rent.

A motion prevailed that Aldermen Platt and Whelan be a committee to look after a suitable place for the carters.

An order from the Railway Board was read re interswitching in Belleville, and that delay had been granted.

The Clerk was authorized to acknowledge the receipt of the communication and request the Board to notify the Council when a hearing is to be proceeded with at once.

BRIDGE STREET PAVEMENT

A petition was presented signed by 29 ratepayers asking for an asphalite-macadam pavement on Bridge St. West.

Ald. Parks—How many names are there to the petition?

Ald. Whelan—There are 29 signatures.

Ald. Woodley moved that the petition be referred to the City Engineer, City Assessor and City Clerk to ascertain if it is properly signed.

Ald. Parks—The Council has nothing to do with the petition until the City Clerk has certified to the petition.

City Clerk—The petition came in to my hands 10 minutes before the Council meeting.

The motion of Ald. Woodley prevailed.

Cost of Pavement

City Engineer Mills, presented a report that the cost of an oil macadam pavement on John street, would be $1450.

The report was filed.

The committee rose and reported. The report was received and adopted.

Ald. Robinson stated that he had interviewed the manager of Tivania Steel Company and the whole indebtedness to the city would be paid in the near future by the company.

Ald. Platt—All we want the company to do is to pay their indebtedness to the city.

Mayor Ketcheson—The city has the first mortgage on the property, which is very valuable.

The verbal report was adopted.

Enquiries

Ald. St. Charles—What about the South Front street petition for a pavement?

Mayor Ketcheson—This will be considered at the adjourned meeting of Council.

Ald. Deacon—Whose duty is it to keep up the harbor, which is in a bad, however, asked Mr. Robin to clean out the weeds, and he had promised to do so.

Introduction of By-Laws

Ald. Woodley introduced a by-law to construct an oil macadam pavement on a portion of John street.

The by-law was read a first and second time, stats. is it the Harbor Commissioners?

Mayor Ketcheson— The Harbor Commissioners have no money, not even to pay the Harbor Master. He and the Council went into committee of the whole on By-Laws, Ald. St. Charles in the chair.

The by-law passed through its various stages and, numbered 2070.

Motions

Ald. Parks moved, seconded by Ald. Robinson, that the City Solicitor be asked to attend the next meeting of the Council to advise the Council as to any petitions which may be presented to the Council.

Ald. Robinson thought the City Solicitor should be in attendance at every meeting of the City Council.

Ald. Parks spoke in support of the motion.

The motion prevailed.

Ald. Whelan moved, seconded by Ald. St. Charles, that the oil macadam pavement on North John street be constructed by the city under the supervision of the City Engineer.—Carried.

Ald. Deacon moved, seconded by Ald. Whelan, that the Street Engineer give an estimate as to the cost of a sewer on Killey avenue to connect with the Catherine street sewer.—Carried.

Ald. Marshall moved, seconded by Ald. Deacon, that the usual grant of $50 be granted to the Horticultural Society for furnishing plants and bulbs for the parks.—Carried.

Ald. Marshall moved, seconded by Ald. Deacon, that Mr. Jack Robin be engaged to clean the weeds out of the harbor at a cost of $25.—Carried.

The Coal Matter

Ald. Robinson moved, seconded by Ald. Platt, that whereas the question of the price of coal is to come extinct in an unsettled state, and the prices of this article of fuel may at any time be unduly advanced, it is advisable for the Special Committee on coal to be empowered and is hereby given power by this Council to initiate such action in reference to this matter, as may be deemed in the best interests of the consumers of coal and other fuel, residing in our city, said committee to report to the Council any matter of importance in reference to fuel conditions when thought necessary.

Ald. Robinson stated that it was a fact that the coal situation was by no means settled. The City Council of Toronto was going into the purchasing of coal. The Special Committee appointed will protect the city's interest in this matter.

Ald. Platt stated that the committee had been in communication with a coal dealer in the United States and there was a prospect of getting some cheaper coal. The resolution he thought should be adopted.

Ald. Parks—We can put in our order and make an effort to get coal for the citizens.

Mayor Ketcheson—If we find our coal dealers, or we find the dealers, are charging too large a price or making too large a profit then it was the duty of the Council to look into the matter.

The motion prevailed.

Council adjourned until Monday evening next.

ACCIDENTS IN ONTARIO

Nearly 18,000 Were Reported to Workmen's Compensation Board for First Half of Year

For the first half of the present year 18,864 reports of accidents were received by the Workmen's compensation Board. Since the Act came into force on January 1, 1915, there have been a total of 55,854 accidents dealt with.

During the first six months of this year fatal accidents numbered 241, or since the Act went into operation 865.

The new medical aid provisions passed at last session of the Legislature went into effect on July 1. Under these provisions workmen meeting with accidents on or after that date became entitled to necessary medical and surgical aid and hospital and nursing services for a period not exceeding one month.

Some folks are so industrious that when they haven't nothing else to do they worry.

The man who steals a kiss without warning a girl misses the best part of it.

He's a mean bachelor who advises a girl to marry and then fails to propose.

A SCHEME TO CONNECT DOMINION WITH MOTHERLAND.

It is proposed that the splendid trade Railway and Steamship line of Canada be put on Undertaking which Will Strengthen the Empire and Also Please People of Ireland.

A very strong appeal for the Empire Union, in London, in honor of the delegates of the Imperial War Conference, is put forth in a pamphlet by several of the speakers. It was the great hope of the Empire of improving its means of communication. Thus, Lord Burnham hoped for a united, effort to establish an All-Red route of cable communications by land and sea; whilst Sir Robert Borden declared that Canada was prepared to do her utmost to improve transport and intercommunication; and Sir Rider Haggard, speaking for New Zealand, desired to inform all that not best said of the need for better communication between the Mother Country and the Dominions.

In these circumstances, the question of an All-Red route from London to Canada, by way of the port of Galway, on the west coast of Ireland, discussed in the interview with the famous railway builder, Sir Robert Worthington, of Dublin, becomes especially important one. Mr. Worthington has been advocating this scheme for several years and, so far as known, he has received no encouragement from the facts of the case cannot fail to be impressed with the great advantages of the scheme. It would shorten the journey between London and Halifax by between 1st and twelve hours; whilst it would avoid the necessity, after crossing down the Irish Channel, if the voyage from Liverpool be considered in comparison. Galway Bay, which, as Mr. Worthington points out, was declared by a Royal Commission on Harbors, Piers and Docks, thirty years ago, to be the "most suitable site for a transatlantic harbor," has certainly many remarkable advantages. Its site where the harbor would be constructed, there is a sufficient depth of water, even at low tide, to allow of the entrance of the largest liners afloat. Vessels, instead of being obliged to slow down for fear of a fore arrival, as is the case of a Liverpool approach, could steam full speed out of the Atlantic into Galway Bay; whilst the harbor itself would be in the strong protection of the Arran Islands.

The scheme has, as might be expected, influential support, support which comes from Galway itself, from twenty-seven municipal, county, and other bodies in Ireland, from the Dublin Chamber of Commerce, the Port and Docks Board of Dublin, the Corporation, and other public bodies. It has also the unanimous support of the Imperial Conference, and the earnest appeal of statesmen of all parties in Canada and Newfoundland. With such support and approval it can hardly fail to be a matter of surprise that there has been such delay in giving effect to the project. Mr. Worthington, however, provides the explanation. "Ireland," he said, "has many grievances, real and imaginary, but the Irish farmer, when has existed for centuries, is the hostility of the English capitalist to any Irish development that, in any way, affects their interests." It is, of course, the interests of the English capitalist against English consciousness by imposing clauses in the Act of Union, in the Eighteenth Century, restricting the trade of Ireland, and the denunciation of Henry Grattan and other Irish statesmen. Times have changed, and with them the character of this opposition. It is no longer opposition to Irish development, but there are other means of attaining the end in view. Mr. Worthington declares, "I had arranged for capital, and had my bids dashed upon upset my efforts. Their influence is powerful, and not less so when indirectly applied." Of course, needless to say that such opposition to the very suggestion of the attitude of England towards Ireland to-day. The history of the last twenty years, where Ireland is concerned, is sufficient to the contrary. This, however, is all the more reason why the British authorities should give the whole question their urgent attention. It is, as Mr. Worthington says, a proper "trial for the Empire's interest," calling for Government assistance and the blocking of such a scheme by any individual Government of Branches, large or individual, is most clearly not to be tolerated.

Beaches Height of 380 Feet.

Douglas fir is the largest structural timber growing in Canada. Trees have been measured up to 350 feet high, with a maximum diameter of fifteen feet. The largest trees scale as high as 40,000 feet, board measure. The wood is one of the hardest, heaviest, stiffest, and strongest found in Canada. So far as structural timber is concerned Douglas fir is by all means the most important, although there are several other species which produce very good structural timber. According to recent estimates of the Commission of Conservation, the total supply of merchantable Douglas fir is about 75 billion feet, board measure, and since the trees are not satisfactorily under reforestation there is little reason to believe the supply will be exhausted for many years.

Decorations for American Legion

Members of the American Legion in the Canadian army who have won decorations for bravery in the field in the present war breakfast will receive also, as gifts from their regimental commanders, a silver decoration bearing the crest of George Washington upon the Canadian maple leaf.

DAVIES!

The House of Quality!

Satisfaction for Everybody, Look Over this List below "We Sell for Cash, THAT'S Why We can Give the Finest Quality at the Lowest Price."

Here is the Finest Western Beef

Shoulder Roast Beef at	20c.	Porterhouse Steak (with heavy undercut)	32c. per lb.
Thick Rib Roast Beef	22c.	Sirloin Steak	32c. per lb.
Prime Roast Beef	24c.	Round Steak	28c. per lb.
Roll Roast Beef	20c.	Wing Steak	23c. and 30c. per lb.

CORNED BEEF AND CABBAGE IS "THE ORDER OF THE DAY."
"WE HAVE THE FINEST"

Fine Fat Veal

Leg ... 22c. Loins ... 23c. Front ... 18c. Chops, 22c. and 45c.

FINEST PORK SAUSAGE CAN BE GOT AT DAVIES'.

Homemade	18c.	Camerings	22c.
New England	24c.	Little Pig Sausage	25c.
Fresh Pork Tenderloin			38c. lb.

Mild Cured Smoked Meats

Finest Back Bacon ... 45c. in the piece; 48c. sliced
Finest Boneless Breakfast Bacon ... 42c. in piece; 45c. sliced
We have for the Week-end 500 Picnic Hams—Mild Cured, 28c. Weight about 4 to 6 pounds.

Cooked Meats

WE HAVE A FINE DISPLAY OF COOKED AND JELLIED MEATS.
COME AND SEE FOR YOURSELF.

Head Cheese, finest quality, 18c. Pressed Pork Ham, 35c.; Jelled Hock, 40c.; Meat Loaf, 30c. Roast Leg Pork, 50c.; Pressed Beef, 35c.; Jelled Tongue, 45c.; Cooked Ham, 50c.; Beef Ham, 50c.

BEEF BOLOGNA, 20c. HAM BOLOGNA, 22c. WEINERS, 23c.
Belleville Creamery Butter ... 47c. New Cheese ... 38c.

"DAVIES FOR PICKLES — THE PICKLES THAT "TICKLE THE TASTE."

Sour Mixed ... 30c. Mustard Mixed ... 30c. Sweet Mixed ... 35c.
CANNED SALMON—HERE WE HAVE IT CHEAP AND GOOD.
Red ... 25c. Pink ... 15c. Flats ... 10c.

COME EARLY AND GET YOUR CHOICE. COURTEOUS SERVICE AND PROMPT DELIVERY. WE ARE WORKING SHORT HANDED, BUT WILL SERVE EACH CUSTOMER IN THEIR TURN. SO, ONCE AGAIN, COME EARLY.

The Wm. DAVIES Co., Ltd.

DEAF PEOPLE

DEAFNESS AND NOISES IN THE HEAD can now be successfully cured by the newly discovered "Frenzolei Method" in two weeks time right at the seat of the trouble, and affords a comfortable hearing for a lifetime.

One box is ample to cure any ordinary case, and has given almost immediate relief in hundreds of cases which had been considered "hopeless."

Mr. D. Rothwell of Belleville, R.R. writes: "I feel very relieved which I received from your nose tone ago. HAS EFFECTED MY HEARING AFTER MANY YEARS DEAFNESS. I FELL TWENTY YEARS need it to all my friends."

Scores of other testimonials could quote. Try one box today. Price $2.00 post paid. Forwarded sealed, packed and post paid anywhere upon receipt of money order or cheque for $1. There is nothing better at any price.

Address:

"FRENZOLEI" CO., H. T. RICHARDS WATLING STREET, BARTFORD, KENT, ENGLAND.

Please mention this paper.

IN THE MATTER OF THE QUINTE PRODUCE COMPANY LIMITED.

NOTICE IS HEREBY GIVEN that all creditors of or persons having any claims or demands against the Quinte Produce Company, Limited, Head Office Belleville, Ont., are required to send in to my post prepaid or to deliver to me my undersigned, liquidator of the company, on or before the 20th day of August, 1917, their names and addresses, and particulars of their claims or demands, and the nature of the security, if any, held by them, and all persons indebted are to settle claims by that date.

AND FURTHER NOTICE that after the First day of August, 1917, I, the said Liquidator will proceed to distribute the assets of the said Quinte Produce Company Limited, amongst the persons entitled thereon, having regard only to the claims of which he shall then have had notice, and that the said Liquidator will not be liable for the assets or any part thereof so to any person or persons claims he shall not then have received notice.

Dated at Belleville the 21st day of July, 1917.

ALEX. MOORE, Liquidator.
Belleville, Ontario.
WM. CARNEW & A. WRIGHT,
Joint Solicitors for Liquidator,
Belleville, Ontario.
d-6-41; w-42-8,16,23

NOTICE TO CREDITORS.

IN THE MATTER OF THE GILMOUR MINING COMPANY, Limited, of Gilmour, Insolvent.

NOTICE is hereby given that the above named insolvents have made an assignment to me under R.S.O., 1914 Chapter 150 for the benefit of their Creditors.

A meeting of the Creditors will be held at Wright's Office, Coleman Block, Belleville, Ontario on Friday the 10th day of August, 1917, at the hour of 2 o'clock when it is intended to proceed to a statement of the affairs of the Estate, to appoint Inspectors and give directions with reference to the disposal of the said Estate.

All persons claiming to rank upon the Estate of the insolvents must file their claims duly verified by affidavit with me on or before the 20th day of August, 1917, after which date I will proceed to distribute the Estate having regard to those claims only of which I shall then have had notice.

Dated 1st day of August, A.D., 1917.

M. B. MORRISON, Assignee.

WM. CARNEW,
Solr. for Assignee.

Court House, Belleville, Canada.
d-41,31,8,15

A widow knows when a man is in love with her long before he knows it himself.

GET EQUAL CHANCE TO JOIN!

Colonials Are Not Discouraged With Regard to Entering the Royal Flying Corps.

LONDON, Aug. 11.—(Via Reuter's Ottawa Agency.)—In the House of Commons to-day Mr. N. Macpherson, Billing (Independent), asked whether in view of the aptitude for aviation shown by Canadians, Australians and South Africans, the War Office would consider the advisability of encouraging and discouraging discovery over seas men to qualify for admission to the Royal Flying Corps.

Mr. J. I. MacPherson, Parliamentary Secretary to the War Office, replied that the suggestion in the question was anticipated by the facts. The proportion overseas men among the pilots of the flying corps had always been large. Every encouragement was given, and, said the War Office, has at present a special committee in the Dominions selecting cadets.

Healthful! Appetizing! Invigorating!

White Label Ale

MAKES GOOD FRIENDS EVERYWHERE

Possesses the delicious hop flavor, the creamy head, the rich amber color, brilliance and body of the older brew, which for more than 50 years held premier place among Canadian ales. You will find it a delicious beverage, suitable for all occasions.

SERVE COLD

For Sale by all Dealers, Hotels and Cafes

Made to meet the requirements of the Ontario Temperance Act.

THE DOMINION BREWERY CO., LIMITED
Phone Main 333, Toronto, Ont.

Daily Intelligencer.

Published and Established 1854. Belleville, Ontario, Friday, August 24, 1917. Daily Intelligencer, Established 1854. Published every afternoon except Sundays and Mondays, by the City of Belleville, County of Hastings, Province of Ontario, Dominion of Canada. OFFICES: FRONT STREET, BELLEVILLE. TELEPHONE 368.

RATES OF ADVERTISING.

Rates for display advertisements on the front, inside and back pages of the paper, for local advertisements, per line (nonpareil measure, 14 lines to the inch) and for display advertisements, per inch (one column, 2 inches to the inch), are as follows:

Transient advertisements, per line, first insertion, 10c; each subsequent insertion, 5c. Rates for contract advertisements, 5c. per line for first insertion, 2½c. per line for each subsequent insertion. Rates for other classes of advertisements, 10c. per line for first insertion, 2½c. per line for each subsequent insertion. Rates for other classes of advertisements, 10c. per line for first insertion, 2½c. per line for each subsequent insertion.

SUBSCRIPTION RATES.

(Daily Edition.)

One year, delivered in city $4.00
One year by mail in Belleville, per year $3.00
One year by mail to rural offices $3.00
One year by mail $3.00
One year by mail, Foreign $6.00
Two years in U. S. $4.00
Single copy $1.00
Sample copies free.

All above subscriptions payable in advance or an additional amount will be added.

FRESH FISH CHEAP.

Food Controller Hanna is getting right down to business—he is giving Toronto fresh fish at a cheap price and instilling terror into the hearts of the fish pirates who have unduly inflated the price of fish, ancient and modern. The government fish market will be widened as soon as possible, but at present the citizens of Toronto are gobbling up all the cod and haddock brought in by the Food Controller from the Atlantic coast before the tails stop wiggling, and crying for more. Until Toronto's fish appetite is satisfied outside places will suffer, unless, indeed special days are appointed for the "suburbs."

The Food Controller, also, has made sure of a plentiful supply of beef and bacon for the soldiers overseas by materially restricting the use of these meats in public eating places. If the Food Controller can succeed in making a few dents in the High Cost of Living no one will begrudge him a statue in Queen's Park when his food and other troubles are over.

SAVING BEEF AND BACON.

Beef and bacon must be conserved for the soldiers overseas, and it has been decreed by order-in-council at the request of the Food Controller, that on Tuesdays and Fridays beef and bacon must not be served in public eating places, which includes hotels, restaurants, and other places serving more than twenty-five meals a day. This will make a big saving in foodstuffs and may have a tendency to lower the price. In any event beef and bacon belong to the commodities which can be shipped overseas economically, and now that the public eating houses have been ordered o cease serving these meats, private families should not wait for a similar order, but voluntarily adopt the system of no beef or bacon on Tuesdays and Fridays. The order-in-council also provides that beef or bacon be not served at more than one meal on any of the other days of the week.

REAPING THE WHIRLWIND.

The expected has happened in Quebec and the seeds of dissension and rebellion so recklessly sown by political agitators are bearing bitter fruit in violence, destruction of property and attempts at assassination. Freedom of speech is one of the demands of the Quebec agitators, who abuse that freedom in the most reckless way, and can understand no freedom of speech that does not express their own point of view. They call loudly for liberty of speech language which inspires their duped followers to the license which seeks to throttle liberty of speech and action.

The Montreal Star, owned by Sir Hugh Graham, dared to sound a warning against the unpatriotic and dangerous vaporings of the agitators who seek to destroy the peace and unity of Canada, and his life is sought by the dupes of the agitators or the agents of the "Hidden Hand," both working in

Crisp Comment

Laurier as a peace premier was picturesque; as a war premier? God help us!

Laurier as a war-time Premier would be a joke on Canada, and would make our peace record does not commend him as a national leader to any but the slackers of Quebec.

The western Liberal convention condemned the war administration of Sir Robert Borden. What rotten hypocrisy! The best thing that ever happened Canada was the fact that Borden was Premier and not Laurier when war broke out.

Dr. Michael Clark was too outspoken for his Liberal colleagues and for voicing his opinion and those of many other Liberals he now under the ban of the official Grit machine. Disrespect shown to the Grit god, Laurier, particularly by members of the Liberal party, will be "punished" by political death if possible.

The political pow-wow at Winnipeg, which paraded under the banner of patriotism and accomplished nothing except to emit a cloud of political poison gas designed to discredit the government of Sir Robert Borden, tried hard to hold up Sir Wilfrid as the greatest Canadian statesman of this or any other period, and virtually appealed to the nation to restore Laurier to the Premiership. That the convention was loaded for Laurier and packed before it started is only too apparent, but the plot was overdone to deceive any but those who wish to believe political fiction which happens to be pleasing to them.

Quebec has already selected a French-Canadian successor to Laurier for the premiership of the Dominion. Sir Lomer Gouin is Laurier's understudy and the fond hopes of Hon. Geo. P. Graham, and other English-speaking aspirants to the high office of Premier of Canada can go a-glimmering for Quebec has had a French-Canadian Premier with all the pickings incident thereto, and will never consent to a Liberal of any other breed. In fact that is the

The Montreal Star with no pick sonal interests to serve, could long sought safety in cowardly silence, but it deemed it a public duty to point out the pitfalls of dissension and sounded a high note of national patriotism. For this the proprietor of the Star is threatened with a violent death which cowardly assassins endeavor to accomplish under cover of darkness, and endanger not only his life but the lives also of all the members of his family and the household servants.

Others, too, prominent in public affairs, who have declared that the welfare of the soldiers overseas must come first and winning the war must absorb every effort of all true Canadians, including the Prime Minister of Canada, Sir Robert Borden, have been threatened with death by the skulking cowards who send anonymous letters and slink about in the darkness seeking to destroy with dirk and dynamite the lives and property of those who fearlessly oppose the German menace, and seek to serve the best interests of Canada as a nation.

The Quebec agitators are now frightened at the result of their intemperate language and are seeking to stem the tide of rebellion by advising against violence; but the harm has been done, and Quebec will wade through much trouble which was entirely unnecessary. The dupes are not as much to blame as the agitators who inspired them, but it is not only from the poor dupes, who imagine themselves patriots, that trouble will come, but an added danger is present in the cover afforded by the agitation for the operations of "The Hidden Hand" which finds tools wherever possible to work the will of the Hohenzollern monster against the liberty of the world.

The most charitable punishment which could be meted out to the despicable agitators of Quebec province would be internament with the rest of pro-Germans. They would be getting less than their just due to be strung up to lampposts as a message to all Huns and their helpers that Canada has reached the limit of endurance and will deal with traitors as they deserve.

The Poet's Corner

Save Our Land!

By Jonathan Hughes Arnett.

Oh for a tongue of flaming fire
To smite the souls of men with power,
And kindle there a living flame
To purify them in this hour.

Men who have power to lead aright
The forces of our Nation's thought,
Men who the weig *y of strength*
To save our land, so sore distraught.

Men who have power—if they but drop
The party cry, the sordid strife
For money, influence and place—
Never shall our country claim such life.

Men who have power, through sacrifice,
To lead the way to higher ground
On which our people can unite—
Such souls must now be found.

Wooden Crosses.

Go live who wide world over—but when you come to die,
A quiet English churchyard is the only place to lie!
I held a half a lifetime, until through war's mischance
I saw the wooden crosses that fret the fields of France.

A thrush sings in an oak tree, and from the old square tower,
A chime of sweet and mellow salutes the idle hour;
Stone crosses take no notice—but the little wooden ones
Are thrilling every minute to the roar of the guns!

Upstanding at attention they face the cannonade,
In apple-pie alignment like Guards-men on parade;
But Tombstones are Civilians who have no spread or sway
At every crazy angle and stage of slow decay.

For them the Broken Column—in its plot of unkempt grass:
The tawdry tinsel garland safe-housed under glass;
And the Squire's emblazoned virtues, that could overweight a saint,
On the vault emplaned in iron—scaling red for want of paint.

The men who die for England don't need it rubbing in;
An automatic stamper and a narrow strip of tin
Record the date and regiment, their number and their name—
And the Squire who died for England is treated just the same.

So stand the still battalions, alert
Each with his just allowance of brown earth also with grass;
None better than his neighbor in pomp or circumstance—
All heads upon the rosary that turned the fate of France!

Who says the war is over? While others carry on,
The little wooden crosses spell but the dead and gone?
Not while they deck a sky-line, not while they crown a view,
Or a living soldier sees them, and sets his teeth anew!

The tenants of the churchyard, where the singing thrushes build,
Were not, perhaps, all paragons of promise well fulfilled,
Some failed—through love, or Liquor—while the parish looked asunder—
But—you cannot die a Failure if you win a Cross in France!

The brightest gems of Valour in the Roll of Honour are
the V.C. and the D.S.O., M.C. and D.C.M.,
But those who live to wear them will tell you they are dross
Beside the Final Honor of a simple Wooden Cross.

E. W. HORNING,
in London Times.

OTHER VIEWS

No Holidays For Soldiers.

(Hamilton Herald)

Civic holidays and other holidays in regular rotation for all of us at

How About Your RENTS?

If your store property was burnt to-morrow, would you be compensated for rent lost while rebuilding?

It costs little to insure against this loss.

Ask our agent HOW little!

LONDON MUTUAL FIRE INSURANCE COMPANY
Head office: 84 Bleecker St., Toronto.
F. D. Williams, Mgr. Director.

GRAND TRUNK

HARVEST HELP EXCURSION

$12 TO WINNIPEG

August 21st and 30th

From Stations Lyn, Ont., and west to Toronto inclusive.

August 23rd and 30th

From Stations Toronto and west in Ontario.

For particulars as to tickets west of Winnipeg apply to any Grand Trunk Agent or to W. E. Horning, District Passenger Agent, Union Station, Toronto.

RAILWAY TRANSPORTATION

RAILWAY TIME TABLE
GRAND TRUNK RAILWAY.

Time of departure from Belleville Station.

Going East.

No. 12—12.39 a.m.—Local train daily.
No. 16—2.00 a.m.—Fast train Sysr, daily.
No. 32—6.56 p.m.—Local passenger, daily except Sunday.
No. 4—11.10 a.m.—Mail and Express, daily.

Going West.

No. 15—12.10 p.m.—Express daily, Going West.
No. 19—2.15 a.m.—Mail and Express daily.
No. 13—4.25 a.m.—Limited Express, daily.
Local—7.50 a.m. returning leaves Toronto at 4 p.m. arriving at Belleville at 8.25 p.m. daily except Sunday.
No. 27—11.15 a.m.—Passenger, daily except Sunday.
No. 1—2.05 p.m.—International Limited daily.
No. 7—4.50 p.m.—Mail and Express daily.

BELLEVILLE and PETERBOROUGH

Going West.

Leave Ar. Peterboro
Mail..... 7.00 p.m.
Passenger ..... 6.00 p.m. 8.50 p.m.

Going East.

Leave Ar. Peterboro
Mail ..... 8.15 a.m. 7.15 a.m.
Mail ..... 4.15 p.m. 1.30 p.m.

BELLEVILLE AND MADOC

Going North

Arrive Lv. Madoc
Mixed ..... 11.11 a.m. 7.00 a.m.
Mixed ..... 6.30 p.m. 7.50 p.m.

Going South

Arrive Leave Madoc
Mixed ..... 4.50 p.m. 2.30 p.m.
Mixed ..... 10.15 a.m. 9.15 a.m.

None of the above trains run on Sunday.

CANADIAN PACIFIC RAILWAY

General Change of Time, Jan. 14, 1917

Going East.

CHICAGO-MONTREAL THROUGH SERVICE.

"Canadian" "Wolverine"
Daily Daily
Leave Toronto 2.15 a.m. 11.30 p.m.
Leave Belleville 12.35 p.m. 2.12 a.m.
Arrive Montreal 6.30 p.m. 8.55 a.m.

Going West.

MONTREAL-CHICAGO THROUGH SERVICE

"Canadian" "Dominion"
Daily Daily.
Leave Montreal 8.45 a.m. 10.00 p.m.
Leave Belleville 2.18 p.m. 4.00 a.m.

CANADIAN NORTHERN RAILWAY

For Toronto and Intermediate points: 1.20 a.m., daily except Sunday; 8.45 a.m., daily except Sunday; 5.10 p.m. daily. For Trenton, Wellington, Picton and intermediate points: 7 a.m., 1.10 p.m., 5.25 p.m., except Sunday; 11.15 a.m., 9.30 p.m., and 1.15 p.m. Saturday only.

For Marmora: 7 a.m., 1.10 p.m. Intermediate points: 1.20 a.m. except Sunday.

For Desoronto, Napanee and Coseg Mohawk: 7.50 a.m. except Saturday; 9 a.m. except Sunday; 5.15 p.m. except Sunday; 1.25 p.m. Saturday only; 7.50 p.m. except Saturday and Sunday.

For Frankford, Marmora and Ore Hill and intermediate points: 7.0 a.m. and 1.10 p.m. except Sunday.

For Napanee, Greco and Kingston 7.50 a.m. and 5.15 p.m. except Sunday.

For Smiths Falls, Ottawa and intermediate points: 2.50 a.m. except Saturday, and 5.15 p.m. except Sunday; 1.25 p.m. Sunday only.

The TRANSCONTINENTAL

Lv. TORONTO 10.45 P. M.
Ar. WINNIPEG 4.30 P. M.

TUESDAY, THURSDAY AND SATURDAY
Lv. MONTREAL 9.00 P. M. THURSDAY, SATURDAY AND MONDAY

Connecting at Winnipeg for all Western Canada and Pacific Coast Points

HOMESEEKERS' EXCURSIONS to WESTERN CANADA

EVERY TUESDAY UNTIL OCT. 30TH, 1917.

Low Rates to all points in Manitoba, Saskatchewan and Alberta good for two months.

Time Table and all information from any Grand Trunk Agent, Canadian Government Railways, or T. S. Carter, Passenger Agent, Toronto.

CANADIAN GOVERNMENT RAILWAYS

Montreal and Halifax

OCEAN LIMITED (Daily)

Dep. 7.40 p.m. — Montreal — Arr. 8.55 a.m. (following day)
Arr. 10.50 p.m. — Halifax — Dep. 7.45 a.m. (following day).

MARITIME EXPRESS

(Daily Except Saturday)

Dep. 9.25 a.m. — Montreal — Arr. 7.20 p.m. (following day)
Arr. 5.50 p.m. — Halifax — Dep. 12.00 p.m. (following day).

Daily except Sun. *Daily except Mon. Fri.

Tickets and sleeping car reservations apply G. Tiffin, General Western Agent, 51 King Street, East, Toronto, Ont.

Montreal and Metis Beach

ST. LAWRENCE SPECIAL

Dep. Montreal 6.10 p.m. Mon. Wed. Fri.
Arr. Metis Beach 7.35 p.m. Tues. Thurs. Sat.

Dep. Metis Beach 7.40 a.m. Sun. Tues. Thurs.
Arr. Montreal 7.40 a.m. Mon. Wed. Fri.

Lake and Rail Route to Winnipeg

Leave Toronto G.T.R. 10.45 a.m. Mon. Wed. Fri.
Arrive Sarnia, G.T.R. 4.40 p.m. Mon. Wed. Fri.
Dep. Sarnia, G.T.R. 4.50 p.m. Mon. Wed. Sat.
Arr. Fort William 5.30 a.m. Tues. Thurs. Sun.
Dep. Fort William 5.40 p.m. Wed. Fri. Sun.
Arr. Winnipeg 8.00 a.m. Thurs. Sat. Tues.
Dep. Winnipeg 10.30 p.m. Tues. Thurs. Sat.
Arr. Sarnia, 7.50 a.m. Fri. Sun. Tues.
Dep. Fort William 1.15 p.m. Wed. Fri. Sun.
Arr. Fort William 8.45 p.m. Wed. Fri. Sun.
Leave Toronto G.T.R. 7.40 a.m. Tues. Fri. Sun.
Arrive Toronto, G.T.R. 1.10 p.m. Tues. Fri. Sun.

Belleville Business Directory

The Professional Fraternity of our City will find under this head an exceptionally advantageous investment, the returns hitherto obtained making the extremely moderate rate but normal. By consulting our price list in another column or calling at The Intelligencer Business Office, full information may be obtained.

MUSICAL

WHEATLEY Music Studios
24 Bridge St. Tel. 205.
Conducted by one of the most successful teachers in Canada. Conservatory Examinations in 100 Exam. Successes 1916-1917.
RE-OPENS SEPTEMBER 4th.
ERNEST WHEATLEY, A.R.C.O.
Assisted by 3 A.T.C.M. Graduates.

INSURANCE

GREAT WEST LIFE ASSURANCE COMPANY OF CANADA
OFFICES: 28 CAMPBELL ST.
Geo. A. Reid Gen. Agt. Anderson District Agent General Agent

C. H. HAM,
2 Campbell Street
General Agent for the North-ern Mutual Casualty Co. Sick and Accident Insurance also
Fire and Life and Plate Glass Accounts Collected.

W. H. HUDSON
Liverpool & London & Globe Ins. Co.: North British & Mercantile Ins. Co.; Sun Fire; Western Assur.; Lloyds—Plate Glass; Dominion of Canada Guarantee and Accident Ins. Co. and other companies.
Farm and city property insured in Reliable and reliable companies and at lowest current rates. Land Valuator and agent for selling, renting and purchasing property. Rents collected. Office: 17 Campbell St., Belleville. Phone 161.

FARM INSURANCE
FRAME BUILDINGS
Tic to 1 for 10 years $100.00
BRICK BUILDINGS
3lic to 7lic per year $100.00
Reduction of 10c for lightning rods or Metal roof. Why pay higher rates when you can get cheaper rates and Company guaranteed.
Bring in your policies and let me quote many rates before you renew your insurance.
CHANCEY ASHLEY
BELLEVILLE, 290 FRONT ST.

R. H. KETCHESON
Agent for
Live Stock Insurance; Canadian Fire Insurance Co.; Inter-State Queen Fire Insurance Co.; York Railway Accident Insurance Co.

ROBERT BOGLE
Mercantile Agency
Insurance, Real Estate, Loans Negotiated, Accountant, Auditor.
Estates Managed.
Office: 32 Bridge Street.

FOR SALE

Ten acres good garden and fruit farm with greenhouses 175 feet by 1 feet. Good buildings, inclusive; fine water supply 1½ miles east of Belleville. Apply J. D. Collin, Belleville, Ont.

SYNOPSIS OF CANADIAN NORTH WEST LAND REGULATIONS.

The sole head of a family, or any male over 18 years old, may homestead a quarter section of Dominion Land in Manitoba, Saskatchewan or Alberta. Application must be made in person at the Dominion Lands Agency or Sub-Agency for the District. Entry by proxy may be made at any Agent's office, on certain conditions by father, mother, son, daughter, brother or sister of intending homesteader.

Duties—Six months residence upon and cultivation of the land in each year for three years. Cultivation of 30 acres in the first three years. A homestead may be cancelled if 15 acres have been broken and 15 acres additional cultivated within the time specified.

In certain district a homesteader in good standing can obtain a quarter section adjoining his homestead. Price $3.00 per acre.

Duties—Must reside six months in each of three years, cultivate 50 acres and build a habitable house is required except where such land is situated more than 7 miles from a homestead patent, or certain special conditions.

A settler who has exhausted his homestead right may take a purchased homestead in certain districts. Price $3.00 per acre. Duties—Must reside six months in each of three years, cultivate 50 acres, and build a house worth $300.

The area of cultivation is subject to reduction in case of rock, swamp, or other causes. Live stock may be substituted for cultivation under certain conditions.

W. W. CORY, C.M.G.
Deputy Minister of the Interior.
N.B.—Unauthorized publication of this advertisement will not be paid for.—4608

NEW DUNHAM, OSBOURN,
Tommy Groom, Proprietor.
Refurnished and Decorated
$2.00 per Day.
Best Meals in Town etc.
Auto Parties a Specialty with Gasoline Supplied.
Open All Year Round.

LEGAL

Porter, Butler & Payne
BARRISTERS, SOLICITORS, NOTARIES PUBLIC, ETC.
R. J. Butler, K.C. W. B. Payne.
Money to loan on Mortgages and Investments.
Office—22 Front St., Belleville, Ont.

WM. CARNEW,
Barrister, etc.
County Crown Attorney.
Office: Court House.
Phone 88. House, 188.

NORTHRUP & PONTON
Barristers, Solicitors, Notaries Public, Commissioners. Offices: North Bridge Street, Belleville. Solicitors for the Merchants Bank of Canada and The Bank of Montreal. Money to loan on mortgages.
W. B. NORTHRUP, K.C., M.P.
W. N. PONTON, K.C.
R. D. PONTON.

MALCOLM WRIGHT
Barrister, Solicitor, Notary Public, etc. Office: 18 Campbell St., Belleville. Money to loan at lowest rates.

MIKEL, STEWART & BALLIN
Barristers, Solicitors, etc., Belleville, Madoc and Tweed. Solicitors for Molsons Bank.
W. C. MIKEL, K.C.
D. B. N. STEWART
FRANK BALLIN.

W. D. M. SHOREY
Barrister, Solicitor, etc. Solicitor for the Dominion Bank. Office: The Township of Ameliasburg. Money to loan on mortgages on easy terms.
Office: 8 Campbell St., Belleville.

FRALECK & ABBOT
Barristers, Etc.
Robertson Block,
Front Street, Belleville, East side.
E. B. Fraleck A. Abbot

MEDICAL

V. BLAKELEY, M.B., M.D.C.M., L.M.C.C.
...Physician and Surgeon
111 VICTORIA AVENUE, Cor. WILLIAM. TELEPHONE 397
Hours to 9.30 a.m.; 2 to 4 and 7 to 9 p.m.

DR. J. J. ROBERTSON
Physician & Surgeon
Diseases of Women and Children a Specialty.
Office and Residence at the late Dr. Mather's: 217 Pinnacle St. Telephone 271.

BUS, AUTO AND CABS

ASSELSTINE'S
MOTOR BUS, CAB & AUTO LIVERY
Special cabs, brougham and carriages, all other bus, for weddings, private driving or funerals. The finest turnouts in town. Office and Stand, Cor. Main and Centre Streets. Tweed stage in connection. Phone 228.

LAUNDRY

QUINTE LAUNDRY
Work done by the Quinte Laundry is guaranteed to be satisfactory in every way. Collar, Cuffs, Tars and Cuffs our specialty. Family work done by the dozen. W. Vallance, Mgr. Phone 230

MONEY

MASSON
Private money to loan on Mortgages on farm and other real estate, at lowest rate of interest on terms to suit borrower. Apply to
S. Masson,
Barrister, etc.
Bank of Commerce Building, corner of Front and Campbell streets, Belleville.

OSTEOPATHY

B. E. MARSHALL, D.O.
Osteopathic Physician
Successor to Dr. Kimmel.
Office, 231 Front St.
Phone 209.

Have The Intelligencer sent to your home address.

AUTO INTOXICATION OR SELF-POISONING

The Dangerous Condition Which Produces Many Well Known Diseases.

HOW TO GUARD AGAINST THIS TROUBLE

"FRUIT-A-TIVES" — The Wonderful Fruit Medicine — will Protect You

Autointoxication means self-poisoning, caused by constipation or partial constipation, or incomplete action of the bowels.

Instead of the bowels acting neither passing fully from the body, it is absorbed into the blood. As a result, *the Kidneys and Skin are overworked*, in their efforts to rid the blood of this poisonous matter.

Poisoning of the blood in this way often causes Indigestion, Loss of Appetite, Headaches, Biliousness, Impure Complexion and Sleeplessness. *It may irritate the Kidneys* and bring on Pain in the Back, Rheumatism, Gout and Rheumatic Pains. It is the chief cause of Eczema—and *keeps the whole system unhealthy* by the constant taking into the blood of this refuse matter.

"Fruit-a-tives" will change your Autointoxication or self-poisoning to "Fruit-a-tives" acts gently on bowels, kidneys and skin, strengthens the bowels and improves the nerve system.

50c. a box, 6 for $2.50, trial size, 25c. At all dealers or sent postpaid on receipt of price by Fruit-a-tives Limited, Ottawa.

Dates For Fall Fairs 1917

Arden	Oct. 1
Bancroft	Sept. 17—18
Barrie	Sept. 17—15
Belleville	Sept 3—4
Bobcaygeon	Oct. 27—28
Bowmanville	Sept. 18—19
Brighton	Sept 13—14
Brockville	Sept 11—14
Castleton	Oct. 2—3
Centreville	Sept 15
Cobden	Sept 25—26
Cobourg	Sept 24—25
Colborne	Sept. 11—13
Cornwall	Sept 6—8
Demorestville	Sept 25
Dunganon	Oct. 4—5
Durham	Sept 26—21
Fenelon Falls	Sept 14—15
Frankford	Sept 20—21
Harrowsmith	Sept 20—21
Keene	Oct 3—3
Kemptville	Aug 24—25
Kilgaston	Sept 25—27
Lindsay	Sept 4—8
Lakefield	Sept 18—19
Lanadowne	Sept 20—21
Lindsay	Sept 25—22
Madoc	Oct 2—3
Marmora	Oct 1—2
Maynooth	Sept 29
Metford	Sept 13—15
Midland	Sept 27—23
Millbrook	Oct 4—5
Napanee	Sept 13—15
Norwood	Sept 18—19
Odessa	Sept 27—22
Orono	Sept 27—23
Oshawa	Sept 10—12
Ottawa (Central Canada)	Sept 8—17
Perth	Sept 5—7
Peterboro	Sept 28—22
Picton	Sept 18—20
Port Hope	Oct 2—3
Port Perry	Sept 13—14
Renfrew	Sept 13—21
Richmond	Sept 20—22
Robins Mills	Oct 6—6
Shannonville	Sept 15
Smithville	Sept 18—19
Stella	Sept 25
Stirling	Sept 27—22
Tamworth	Sept 19
Toronto (C.N.E.)	Aug 25 to Sept 10
Tweed	Oct 4—6
Warkworth	Oct 1
Wolfe Island	Sept 18—19
Wooler	Sept 6—7

"A CHANCE FOR THOSE GOING WEST—HOMESEEKERS' EXCURSION, via C. P. R.

Homeseekers Excursions to Western Canada at attractive fares each Tuesday until October 31st, via Canadian Pacific the pioneer route to the West. Particulars from any Canadian Pacific Agent or W. B. Howard, District Passenger Agent, Toronto, Ont., S. BURROWS, City Agent.

The Intelligencer will be published at one o'clock on Saturdays during July and August, and will be published at 4 p.m. on Wednesday as usual. The business office will close at 5 p.m. sharp on Saturdays.

REVERSED ON APPEAL

(Hamilton Herald, Independent)

Sir Robert McLeod, chief justice of New Brunswick, and Mr. Justice Teller, of the Quebec bench, constituting a judicial commission, reviewed the evidence upon which Justice Cull of Manitoba based his condemnation of Hon. Robert Rogers, and they found that the evidence did not warrant the condemnation. Thereupon the Toronto Globe demands to be informed whether it is "for such things Canada is pouring out her blood and her treasure in France?" Of what avail is it that Canadian blood and treasure are being poured out like water if Bob Rogers is not to be bounced from the government and bounded into obscurity. The fact that Rogers' enemies have been deprived of the honor of seeing him politically ruined appears to be one of the most shocking crimes of civilization. "In Sir Robert Borden," asks the Globe, "is he completely under the influence of Hon. Robert Rogers as to accept without demur a condition of things which no self-respecting statesman in Great Britain would dare to condone?"

One cannot help wondering wherein the crime is. A Manitoba judge, appointed as a commissioner by Mr. Rogers' political enemies, declares him to have been guilty some years ago of conspiracy to defraud the people of Manitoba. Mr. Rogers appealed against the findings, declaring them to be false and malicious. A commission of two eminent judges carefully studies the evidence upon which Commissioner Cull based his judgment and finds in it nothing to warrant Commissioner Cull's conclusions. One is at a loss to know whether it is Mr. Rogers who is the criminal because he appealed against the Cull findings, or whether the criminal is Sir Robert Borden because he appointed the judicial commission to review the evidence, or whether the criminals are Chief Justice McLeod and Justice Teller because they couldn't agree with Justice Cull. Maybe all these must share in the great crime of saving Rogers from ignominy.

It does not appear to have occurred to the Globe that Chief Justice McLeod and Justice Teller may have been right and Justice Cull wrong. It is not impossible. Nor if this were so, would it be necessary, as the Globe says, for Justice Cull to be impeached. It is not at all unusual for decisions of judges to be reversed by judges of higher tribunals. The fact that the law lords of the imperial privy council recently reversed the decision of the Ontario supreme court in the Toronto street railway case is no reason why the judges of the Ontario supreme court should be impeached.

Besides, it is reasonable to assume that in this Rogers case the court of appeal gave the right and the trial judge wrong, because the court of appeal was disinterested and in studying the evidence was uninfluenced by personal considerations, whereas the trial judge had had a violent personal quarrel with the man whom he condemned.

Little "Buster" Who Died in The Storm

Parents Did Not Know He Was to Take a Trip on the Ill-fated Schooner

TORONTO, Aug. 11.—Little George Francis "Buster" Graves, aged five, only child of Mr. and Mrs. George Graves, of 81 Rosevear avenue, Little York, and one of Toronto's fairest baby boys, was drowned in Lake Ontario when the sailing schooner George A. Marsh sank in Wednesday's storm. The boy was a nephew of Neil McLellan, wife and seven-month-old son, who were also drowned.

The body of "Buster" Graves was found ashore near Lemoine's Point, seven miles west of Kingston. Mr. McLellan identified the body as that of his nephew, and took the remains to Kingston. The body will be shipped to Toronto to-day for burial.

The lad was dressed in a little Indian suit that his parents bought for him before he went away. Most of his suspenders had caught in his left arm, and that is probably the reason he could not cling to the upturned vessel.

"Buster" went away on July 1, with Mrs. McLellan, sister of Mrs. Graves, to visit the McLellan's family, who reside in Port Hope. After visiting in Port Hope for a week Mrs McLellan went to her home in Belleville and joined her husband. In her letter to Mrs. Graves, Mrs. McLellan did not mention taking a trip on the schooner.

The first intimation that Mrs. McLellan had sailed with her husband came in a letter from Oswego to Mrs. Graves. The letter was dated July 27, when the crew were coaling the boat. Speaking of Mrs. Graves' little Mrs. McLellan said: "Buster is fine. He told me to tell his mamma that he is working. You should see him. He is as black as a negro and is piling up the wood for the men. He is fine and can eat like a horse."

Mrs. Graves received a postal card on Wednesday morning from Oswego and Mrs. McLellan said they would be in Kingston around Wednesday and that they would return to Oswego.

Mrs. Graves received the telegram telling of her son's drowning last night at supper time from Mr. McLellan at midnight Mr. Graves received a message through the Toronto Police Department that the body of a boy had been washed ashore, and asking him to call up the Belleville police. Mr. Graves did, and on the description furnished, claimed the body.

Mrs. Graves lost a brother, Stoker Hugh Donnelly, when the ill-fated cruiser was torpedoed in the North Sea in September, 1914.

When Mr. Charles McLellan, 274 Claremont Avenue, read about the sinking of the George A. Marsh, of Belleville, in yesterday's paper, he could hardly believe his eyes when he saw that his brothers' wife, Mrs. Neil McLellan, and his six months' old son had been drowned. His brother, who was also aboard the boat, had a miraculous escape from death Mr. McLellan was at first doubtful whether it was his brother or not, so he immediately got in touch with the local newspaper offices to verify his only too true suspicion.

Mr. McLellan and his wife formerly lived in Toronto at 139 Simcoe street. He was then a sailor on the Oliver Mowat, and was also on the Sophia Minch when that boat was in a wreck. He sailed on the Schooner, which foundered at almost the same spot that the Marsh sank, when Capt. McDonald and his wife of the Schooner were drowned. He was on the Kitchen when it sank outside of the entrance. He was fortunately rescued from this accident by a tug. Besides his brother in Toronto, two other brothers, William and Charles, live in Port Hope. His wife was formerly a Toronto woman.

FIGHTING FOR HAPPINESS

When you get into a frame of mind that makes life seem one threesome duty after another, with no pleasure in it; when ill-health seems to take all the joy out of life and you worry over things that are really not worth worrying about; when your nerve system is becoming exhausted, and you are on the way to a general breakdown in health, in this condition your health and happiness is worth fighting for. What you need most is what your system needs. It is a hopeless task to try to restore your health while our blood is deficient either in quantity or quality. And remember that no medicine can do any use to you that does not build up the blood and nerve system.

To build up the blood and strengthen the nerves there is one remedy that has been a household word for more than a generation—Dr. Williams' Pink Pills for Pale People. It is the actual mission of these pills to make new, rich, red blood, which strengthens the nerves and tones the entire system. They give you a new appetite, make sleep refreshing, add color in the lips and cheeks, and drive away the unnatural tired feeling that oppresses so many people. If you want to experience new health and happiness give Dr. Williams' Pink Pills a fair trial.

You can get these pills through any medicine dealer or by mail at 50 cents a box or six boxes for $2.50 from The Dr. Williams Medicine Co., Brockville, Ont.

DISTRUST LORD ATHOLSTAN

Le Canada Claims Montreal Star Is Working Again For the Sifton-Rogers Gang As in 1911.

MONTREAL, Aug. 11.—Referring to an editorial in the Montreal Star under the heading "Playing Politics on the Edge of Hell," Le Canada says that Lord Atholstan is reviving now the method he, as Sir Hugh Graham used in the campaign of 1911. The editorial, Le Canada says, smacks of insincerity and it is easy to see beneath it the agents of the military caste. If we have been deceiving ourselves as to the war this war is progressing the Star has helped the deception. However, it is better to distrust the sincerity of Lord Atholstan's pack. It is for the benefit of the Sifton-Rogers gang that he is now working as he did in 1911."

Short accounts make long friends—sometimes.

All things come to him who waits—had luck included.

No man never travelled over the road to fame and fortune.

To Marry Daughter

Alleged Cause of the Trouble Led Which to a Double Crime at Snake Creek

NORTH BAY, Aug. 11.—The shooting tragedy at Snake Creek when Paul Morin and his eight-year-old son paid the price of a fanatic's crime on Wednesday evening, is still the sole topic of conversation. The murdered man was a farmer about 46 years old and one of the most respectable and hard working men in the district. He was a married man and besides his son who was also shot dead and his wife, seriously wounded, he leaves two daughters, age 12 and 15 years. He was born and raised in Mattawa. His parents are dead. Two brothers, Amade and John, reside in the township of Papineau. Also three sisters who reside in the vicinity of the village.

Young Ouellette, the alleged murderer, was an employee of Morin and was, it is said, deeply in love with the eldest daughter, whose attentions were refused by the parents. This is supposed to have enraged the young man to commit the deed. Another story as to the cause is that Ouellette had asked Morin the night previous for money but was refused on the ground that Morin claimed he had none just at that time.

The two bodies, father and son, were interred at Mattawa this morning, and when necessary will be exhumed by the authorities.

Mrs. Morin is lying seriously ill at the Mattawa hospital. Her arm may have to be amputated. No inquest has yet been held. The authorities at Mattawa are waiting for the Quebec officials who will have charge of the proceedings.

After shooting his victims, Ouellette went and informed the neighbors that Mr. Morin and his son and wife had been shot. A number went to Mattawa for medical assistance, when the doctors gave orders to the fire-rangers to arrest Ouellette, which they did.

Ouellette made no objections and up to the present time is quite cool and eats and sleeps well in the village lock-up. Ouellette is a young man about 5 feet 8 inches and weighs about 150 pounds. He was raised by a family named Foubert. He is a deserter from the 126th Battalion.

DESERTERS ARRESTED.

Three Kitchener, Men Located By Mounted Police.

LONDON, Ont., Aug. 11.—Several hundred Canadian deserters located at Detroit and other American cities by the call for military registration are to be sent here to stand trial. The first three to arrive "box" Charles Close, Lloyd Burkholder, and Joseph Pickonvey, all from Kitchener, were sentenced by Magistrate Graydon to six months in prison. They fled to Detroit the night before their battalion left.

BLACK WHITE TAN SHOE POLISHES

P. P. BRIDGE OF CANADA LTD. HAMILTON, CAN.

CORNER IN TOMATOES

Conspiracy Among Packers of Pacific Coast to Corner the Tomato Out put.

WASHINGTON, Aug. 11.—Evidence of a conspiracy among large packing interests to corner the entire tomato output of the Pacific coast, has been discovered, it was stated to-day at the office of the Federal Trade Commission.

THOUSANDS OF MEN REQUIRED FOR HARVESTING IN WESTERN CANADA

Thousands of Men are required to help in the great work of harvesting the Western crop. The task of transporting to the West this great army of workers will fall to the lot of the Canadian Pacific Railway.

Excursion fares will be issued in Ontario to Manitoba, Saskatchewan and Alberta, will be run, and special trains operated, making the trip in about thirty-six hours, without change or transfer.

"Going Trip West," $12.00 to Winnipeg.

"Returning Trip East," $18.00 from Winnipeg.

Consult C.P.R. Agents regarding transportation west of Winnipeg.

GOING DATES

August 21st and August 30th—All stations in Ontario, west of Smith's Falls, up to and including Toronto, on Lake Ontario Shore Line, and Havelock-Peterboro line, also from stations between Kingston and Renfrew Junction, inclusive, and from stations on Toronto-Sudbury direct line. From stations on Sault Ste. Marie branch. From stations on main line, Beaucage to Franz, inclusive. From stations, Bethany Junction to Port McNicoll and Burketon-Bobcaygeon.

August 23rd and August 30th—From stations west and south of Toronto, up to and including Hamilton and Windsor, Ont., on Owen Sound, Walkerton, Teeswater, Wingham, Elora, Listowel, Goderich, St. Mary's Port Burwell and St. Thomas branches, and station Toronto and north to Bolton, inclusive.

Further particulars from any C. P. R. Ticket Agents, or W. B. Howard, District Passenger Agent, Toronto, Ont.

EUROPEAN WAR PICTURES

On the British Western Front in France.—Firing a long range gun.

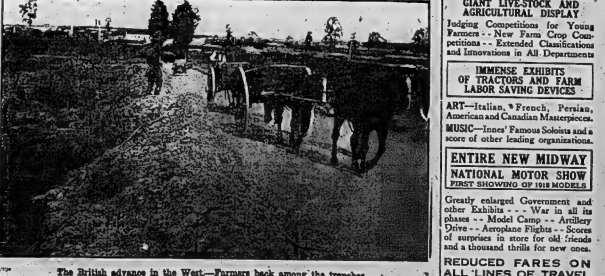

The British advance in the West.—Farmers back among the trenches.

(Photos by courtesy of C. P. R.)

ALL KINDS OF JUNK WANTED at the B. Springer & Co. WORKS,

Cast Iron . . . $24 to $26 per ton
Brass . . . 50c. to 90c. per cwt.
Wrought Iron . . . 85c. per cwt.
Steel . . . 50c. per cwt.
Zinc . . . 5c. to 6c. per lb.
Rags . . . 3½c. per lb.
Copper . . . 22c. per lb.
Heavy Lead . . . 7c. to 8c. per lb
Boxes . . . $1.20 per cwt.
Paper . . . 35c. per cwt.
Old Rubber Boots and Shoes . . . 6½c. to 7½c. per lb.
Auto Tires . . . 5½c. per lb.

49. Mill St. Belleville. Phone 194.

"Eveready" Storage Battery Service Station. BATTERIES Repaired and Charged. GREENLEAFS LIMITED

Bank of Montreal

Capital, all paid up.. $16,000,000
Rest.. $16,000,000

SAVINGS BANK DEPARTMENT

Interest allowed on sums of $1.00 and upwards at current rates.

Banking Hours: 10 a.m. to 3 p.m. Wednesdays 10 a.m. to 12 noon.

R. TANNAHILL, Manager Belleville Branch

CANADIAN NATIONAL EXHIBITION

Aug. 25 - TORONTO - Sept. 16

On a More Than Ordinarily Progressive Scale

MOBILIZATION OF NATIONAL RESOURCES

Constructive and Destructive Needs for War

CONFEDERATION SPECTACLE

1200—PERFORMERS—1200

Canada's Story from Birth to Nationhood Dramatically Told

The very Apex of Spectacular Achievement

GIANT LIVE-STOCK AND AGRICULTURAL DISPLAY

Judging Competitions for Young Farmers - New Farm Crop Competitions - Extended Classifications and Innovations in All Departments

IMMENSE EXHIBITS OF TRACTORS AND FARM LABOR SAVING DEVICES

ART—Italian, French, Persian, American and Canadian Masterpieces.

MUSIC—Innes' Famous Soloists and a score of other leading organizations.

ENTIRE NEW MIDWAY

NATIONAL MOTOR SHOW

FIRST SHOWING OF 1918 MODELS

Greatly enlarged Government and other Exhibits - - - War in all its phases - - Model Camp - - Artillery Drive - - Aeroplane Flights - - Scores of surprises in store for old friends and a thousand thrills for new ones.

REDUCED FARES ON ALL LINES OF TRAVEL.

Hot Shot
Hot Shot
Certainly
Feels Good

HERE'S a luxury within the reach of everyone—a hair-bath in the whipped-cream-like lather that LUX produces in hot water. Your hair takes on a soft, luminous silken quality that makes it a crown of beauty indeed. The scalp is stimulated, your head refreshed.

LUX makes water soft as summer rain. These wee atom-smooth flakes of the purest essence of soap dissolve absolutely in hot water so that not the tiniest particle of soap can remain to clog the pores. Try it to-night.

LUX

Lever Brothers Limited, Toronto

British Made

Draft Fighters Use Dynamite

Reported to be Resorting to Torch in Oklahoma

SHAWNEE, Okla., Aug. 11.—Reports were received here today that draft resisters are dynamiting and burning at points south of Shawnee. A posse of twenty-five men left here on a special train for Romulus, Okla., where serious trouble is reported.

With the jails of six counties of southeastern Oklahoma holding more than 250 anti-draft rioters, arrested in three days, the authorities were taking precautions to prevent attempts at jail deliveries.

Reports were current that other rioters were planning to join forces and attempt to liberate their fellow demonstrators.

In the county seats where rioters are held, armed guards patrolled the streets.

FIFTY-SIX IN JAIL

Fifty-six of the 225 men arrested in Hughes county were transferred today from the State penitentiary at McAlester for safe keeping. Other counties were sending their prisoners to the State institution.

Throughout this section of the state sheriff's posses and armed bands of citizens continue to patrol all roads and arrest all men suspected of being connected with the rioting.

The death toll in the anti-draft riots which have held southern Oklahoma in a grip of terror reached three today, when J. F. Moose of Okemah was shot and killed by a posse guarding a road leading to Holdenville. Two men have been severely wounded and a number of others slightly injured.

Moose was killed when he failed to heed a command to halt by an armed posse. He was in a motor car and attempted to escape by speeding.

Ed. Blackwell was killed and two other men were injured when a group of thirty rioters were surprised at a moonlight school house twelve miles southeast of Holdenville yesterday afternoon.

UNION SECRETARY KILLED

The third death reported was that of Wallace Cargill, secretary of Friendship Chapter of the Working Class Union, who had defied the officers to "come and get him." When killed he was heavily armed.

"Shoot every man who wears a white shirt," was the motto the W. C.U. adopted on the eve of their outbreak.

All rioters arrested will be turned over to Federal authorities. Should they be released from Federal charges individual counties will prosecute them for cattle stealing, higher burning and resisting the law.

"He shall be whipped with a wet rope; tarred and hanged," is the punishment members of the W.C.U. were to mete out to any member of the organization who disclosed secrets, informers say.

At Ada, county seat of Pontotoc County, more than a hundred captured Working Class Unionists were questioned today. Sufficient evidence had been obtained to justify Federal charges of treason against them, it was said.

NATIONWIDE PLOT REPORTED

Men who freely told officers the secrets of the W.C.U. and won their freedom asserted the Seminole county

Any Recruiters Lodge Elects Officers

HOUSTON, Aug. 11.—The recruiting officer and conscription talk boiled up last night when the Ladies Auxiliary of the Red Cross, under the auspices of the Constitutionalists, of which Rile Lalonierre is the head, held its first meeting. It was said some time ago that he had 500 men drilling in anticipation of conscription.

Fernand Villeneuve said, "If a recruiting officer comes to you do not be afraid to give him a thrashing, and if you have anything to shoot with don't be afraid to use it."

He announced that a meeting would be held as soon as word came that the Governor-General had signed the bill.

MUST NOT EAT BEEF AND BACON

In Public Eating Places on Tuesdays and Fridays—Torbert's meal Order.

OTTAWA, Aug. 11.—Definite regulations to come into effect at once for restricting the use of beef, bacon and white bread in public eating places and for prohibiting the use of wheat in the distillation or manufacture of alcohol, have been promulgated by order-in-council at the instance of the Food Controller. The serving of beef and bacon is prohibited on Tuesdays and Fridays, and at more than one meal on any other day. Substitutes, such as corn bread, oat cake, potatoes, etc., must be provided at every meal at which white bread is served. Under the order, the expression "bacon" includes cured (either pickled or smoked) sides, backs, hams and any portion of what is termed in the trade, Wiltshire sides.

The term "public eating places," includes any hotel, restaurant, cafeteria, club, or other place where meals to the number of twenty-five per day are served to persons other than members of the family or household of the proprietor. In all public eating places there must be prominently displayed a printed notice to the effect that all persons in ordering their food ought to consider the needs of Great Britain and her allies and their armies for wheat, beef and bacon, and that the food controller requires the public to do everything in its power to make these commodities available for export by eating as little as possible of them and by making use of substitutes and avoiding waste.

SUMMER COMPLAINTS KILL LITTLE ONES

Prompt Relief Is Necessary.

At the first sign of illness during the hot weather give the little ones Baby's Own Tablets, or the little mite may be beyond cure. These Tablets will prevent summer complaints if given occasionally. They will chill and will promptly cure these troubles if they come on suddenly. Baby's Own Tablets should always be kept in every home where there are young children. They is no other medicine so good and the mother has the guarantee of a Government analyst that they are absolutely safe. The Tablets are sold by medicine dealers or by mail at 25 cents a box from the Williams' Medicine Co., Brockville, Ont.

Union Gov't Hopes Are Blown Away

OTTAWA, Aug. 11.—The hopes so fondly nourished by Parliament when they have been favorable towards the formation of a Union Government felt some last evening when the report of the second day's proceedings of the Winnipeg Liberal convention were received. It was evident that the prospects of its accomplishment were far from bright. Strong suspicions were looked for from the west and apparently this is not to be forthcoming.

On the other hand there was considerable religious amongst the opponents of union, who appeared to be much greater in numbers than had been suspected.

There were still those who expressed the view that a Union Government would yet be formed, but these were very few.

Much had been expected of the Winnipeg convention, but the expectations were not realized. When Dr. Michael Clark left, it was realized that matters were not going well for the workers for union.

PROMOTION COMES FAST TO POLICEMAN

Constable Ironsides of Toronto, Has Been Made a Captain in the Field

TORONTO, Aug. 11.—Ex-Police Constable George Ironsides, who for years was in No. 1 Police Division, has just been promoted to a captaincy on the field in France, according to information received at Police Headquarters Tuesday night.

Promotion came rapidly to the ex-policeman, who enlisted with the 20 Battalion over two years ago as a private. He left Toronto with the 20 held the rank of Sergeant-Major, and after a short stay in England was made Quartermaster-Sergeant. While in France Ironsides won a lieutenancy for bravery on the field and now the report has it he is a Captain. Ironsides is also a veteran of the South African campaign.

NO MORE MEDICAL MEN FOR THE ARMY

LONDON, Aug. 11.—The Earl of Derby, Secretary of State for War, was informed by the Central Medical War Committee that no more medical men are available for army commissions without "serious endangering the supply of doctors for the civilian community." The committee's announcement was made after a thorough canvass conducted by it. Members of the committee today expressed the hope that the solution of the difficulty will be found in a supply of doctors from the United States, where it is believed there are hands of medical men there are willing to come to Europe.

After taking 1000 ZUTOO TABLETS Says they are Harmless

Mrs. (Dr.) Shurtleff, of Coalbrook, says "Zutoo Tablets are cured over 500 of my headaches, for I have taken 1000 tablets. After trying every remedy within reach, I discarded them all four years ago for ZUTOO, which I have taken ever since.

I find the tablets a harmless and efficient cure for all kinds of headache."

25 cents per box—at all dealers.

"GREATEST OF ALL CANADIANS"

Is Laurier, Says A. G. Mackay And Convention Swallows This Pleasant Fiction

WINNIPEG, Aug. 11.—The Liberal convention has cast the die in favor of a wire-the-war resolution which does not specify compulsory service. It does say, however, that the war must be won by taking "all steps necessary." By five to one amid a scene of unparalleled excitement, the convention defeated an amendment by J. G. Turriff, of Assiniboia, to add the words "or conscription if necessary" at the end of the second clause of the resolution.

WHAT SIR WILFRID SAID.

Turriff has emerged as the big man of the convention. In plain language he told the gathering that Sir Wilfrid had assured him and others that he is not in favor of conscription and would be prepared to use ultimate enforcement if voluntarism should be tried and fail. The Turriff amendment, under these circumstances, became a virtual challenge to the convention to break with Laurier. They rejected it. Its supporters were from all provinces, but chiefly from Manitoba.

The following resolution was presented by Hon. A. G. Mackay and carried with only about fifteen dissentients:

"Resolved, That this convention place on record its admiration of the life and work of the greatest of all Canadians, Sir Wilfrid Laurier, and his earnest endeavor to carry out his duty as he sees it in the interests of Canada respecting our part in the great world struggle. We express the hope that his long experience and matchless statesmanship may be utilized in uniting the people of Canada in this great crisis in the successful prosecution of the war and carrying out the program of this convention."

MOUNTED POLICE END LONG JOURNEY

EDMONTON, Alta., Aug. 11.—The end of a 3,000-mile journey over icecrowned rivers and snow-crusted plains was reached yesterday evening, when a party of mounted police officers arrived in this city in charge of the two Eskimos, Sinaliaka and Whauk, who are held in the murders of Fathers Rouvier and Leroux, who met death by violence at Bloody Falls, in the Arctic regions in 1913.

Inspector Lanoue headed the party. The trip occupied the better part of two years.

Lodge Elects Officers

L.-S. Cooper of Belleville Elected Grand Representative—Soldiers' Dues are Remitted

TORONTO, Aug. 11.—George H. Mae of Hamilton was elected Grand Master of the grand lodge of the Independent Order of Oddfellows at the opening session of the Grand lodge in the Temple, College and Harbour streets.

The election of officers featured the session, and the only change in the constitution was made when it was unanimously agreed to change the date of the annual conventions from the third Thursday in August to the third Thursday in June. Favorable reports from the different committees were read, and it was decided to continue to keep the overseas members in good standing. Members residing in Ontario who enlist in the American army will also be kept in good standing. Conscription was not discussed by the grand lodge, and whether or not conscripts will be looked after in the event of their being drafted into the army was not brought up. Several well-known officials were asked their views on the matter, and they were of the opinion that they would be raised along with those who are at present serving their country. It is quite possible that a discussion on this point will come up at the resumed sitting of the lodge members this morning.

On the recommendation of the executive committee it was decided to have each lodge of the grand lodge elect one representative to the grand lodge convention each year instead of two. The representatives are to be selected three months prior to the convention.

It was stated that during the past six months the membership of the Oddfellows had increased 1056. There are now 456 lodges with a total membership of 56,000, fourteen thousand of whom have enlisted.

The morning session was brought to a close with a demonstration in first aid and bandaging by the division, No. 1. A corps from the Toronto Canton of the Triple Link First Aid Association gave an exhibition of stretcher work. In the evening Hercules Lodge, No. 460, performed the initiatory degree.

Officers Elected.

The following is the list of officers elected by the Grand Lodge for the ensuing year: Grand Master, G. H. Mauf, Hamilton; Deputy Grand Master, W. Cox, Toronto; Secretary, W. Brooks, Toronto; Grand Treasurer, John Dousagh, Toronto; Grand Warden, Dr. G. M. Hegginion, Toronto; Grand Representative, L. S. Cooper, Belleville, Trustees on Home Boards, F. S. Adamson, Prescott; R. R. Brett, Essex.

GIVEN MILITARY MEDAL

HAMILTON, Ont., Aug. 11.—The City Hall was the scene of a unique ceremony Tuesday afternoon. Lieut. presented Sergeant-Major John Andderson, here of the Princess Pats, with the Military Medal, the first presentation of its kind in Canada. Sir John M. Gibson, Lieut.-Colonel William Hendrie, and many other prominent citizens were present. Anderson's wife and three little kiddies were also in attendance.

Anderson, when the regiment went the Pats was blown out of its trenches, recognized the remnants of the Pats and held the enemy in check until relief came, although part of his leg was blown away. The hero, acknowledging the honor conferred on him, made a fervent plea for conscription. Mayor Booker branded parties on politicians as traitors, and called for a Union Government.

EVIDENCE OF WIFE TO BR ADMISSABLE

OTTAWA, Aug. 11.—An important amendment to the Criminal Code was proposed in a bill introduced by Hon. C. J. Doherty in the Commons today. The first provision was to amend the existing section of the Canada Evidence Act so as to make the evidence of a wife admissable against the husband in prosecutions for non-support.

The bill also proposed to further stiffen the law with regard to the protection of employes and minors and provided severe penalties for employers or guardians taking advantage of such persons. The bill also dealt with the application of the Criminal Code to places used for immoral purposes.

Mr. R. M. Macdonald asked Sir Thomas White when he intended going on with the Pension Act, but the Minister of Finance said he could not reply at once, but might be able to make an announcement later on.

The resolution regarding the acquisition of the stock of the Canadian Northern Railway was then given second reading, and a bill founded thereon was read a first time.

THERE is always time for a big dish of Dominion Toasted Corn Flakes.

These crispy toasted flakes start the day just right for the youngsters all over the land.

Always Packed WAXTITE

KELLOGG TOASTED CORN FLAKE COMPANY
Toronto and Battle Creek.

KILL THE TRAITORS

Montreal Star

"The man who accepts avad the smallest share of the confidence of the Canadian people during these days, and betrays it to serve his own selfish or party interests, should be shot dead by a firing squad—just as General Kornilof shot the Russian leader who permitted his troops to be broken. This is a time when selling out is treason, and treason is worthy of death."

PAINFUL SWOLLEN VEINS QUICKLY RELIEVED AND REDUCED

Mrs. R. M. Bentley of Federal, Kansas, writes an interesting account of her success in reducing a severe case of varicose veins, that had been accompanied by others similarly afflicted, she suffered with badly swollen and inflamed veins (in fact one had broken) for more than seven years before she became acquainted with Absorbine, Jr., and used it. Absorbine Jr. was faithfully applied for several weeks and to quote from her letter: "The large knots in the veins left, it was all nicely healed, and has not bothered me since."

Absorbine Jr. is an antiseptic liniment—healing, cooling and soothing. Safe and pleasant to use. $1.00 and $2.00 at your druggist's or postpaid. Liberal trial bottle postpaid for 10c in stamps. W. F. Young, P. D. F., 457 Lymans Bldg., Montreal, Can.

GAS MASKS BEING WORN IN LONDON

LONDON, Aug. 11.—Men wearing gas masks attacked the wood worm in Westminster Hall, which has been eating the woodwork of Westminster Hall for four centuries. They used a spray of fluy per-rent, pentachlorbenzene, a perfect but dangerous insecticide. The larvae rat only the work. Science has been called to rescue one of the oldest halls in the world. The expert is Professor Maxwell Lefroy, inventor of the fly spray announced a year ago.

THE LAKE OF BAYS

There never was a region better designed for vacation purposes than the "Lake of Bays." The whole territory is one great mass of lakes, streams and forests. The lakes are a veritable mass, the haunt of novel illusions and evasions, and against the steep wooded lands gentle streams, rippling pine breezes assume one of the purest air. Handsomely illustrated descriptive literature sent free on application to C. E. Horning, District Passenger Agent, Grand Trunk Railway System, Union Station, Toronto. 11

TWO KILLED IN WRECK

C. P. R. Conductor and Brakeman Killed When Freight Trains Collide Near Montreal.

MONTREAL, Aug. 11.—Conductor Haskin and Brakeman Lanoue, both of Ottawa, were killed at Hudson Heights, on the C. P. R., Ottawa-Montreal line, yesterday, when two freights collided.

BELLEVILLE PHARMACY
Daily Store News
Phone 196

Woodbury's Soap, Cream and Powder
25c each
Fresh shipment just received.

Wear Sterling Clothes
They are the highest grade custom tailoring that can be made.
Style, fit and workmanship guaranteed:
$18.00 to $30.00
Sterling Tailoring Co.
FRED RIDLEY, Agent.
285 Front St. Belleville

O'Keefe's Ale, Lager and Porter.
NOURISHING and REFRESHING
Malt, Hops and Water.
For luncheon, dinner or bedtime. Most healthful than tea or coffee.
REMEMBER we are still selling 1 qt. Porter, 1 qt. Ale, 1 qt. Lager, 1 Corkscrew and Wrench, 1 bottle Opener, for
W. A. ROBBOURNE.
89 Front St. Phone 196
Prompt Delivery

Springer & Safe
having dissolved partnership, A. SAFE & CO. will continue to buy scrap iron, metals, rubbers, papers, bottles, etc. 52 Mill street, on Lott's property, opposite the old stand.
Phone 196.

HARVESTERS READ THIS.

The best way to the Harvest Fields of Western Canada is by the Canadian Northern Railway. Special through trains will be operated from Toronto to Winnipeg on Excursion Dates. The equipment will consist of electric lighted colonist cars and lunch counter cars specially designed to cater to the needs of large bodies of men at moderate rates. West of Winnipeg the demand for labor is great, along the lines of the Canadian Northern Railway and the wages are correspondingly high. All particulars from E. M. FISK, Station Agent, or V. LACHOLSON, City Ticket Agent or General Passenger Depts. Montreal, Que. and Toronto, Ont. 11-8-2d.

ASHAMED OF THE PIMPLES

PIMPLES and skin eruptions always seem to come where they are the most noticeable, and consequently must embarrassing to the person so unfortunate as to have them.

The most satisfactory treatment for pimples and skin eruptions is Dr. Chase's Ointment, applied at night after bathing the skin in warm water. Instead of clogging the pores, as do powders, Dr. Chase's Ointment cleanses them and promotes the healthy action of the pores of the skin.

By its antiseptic action this ointment destroys poisonous germs, and thereby prevents the development of eczema. There are scores of ways in which Dr. Chase's Ointment is useful in every home.

PIMPLES AND BLACKHEADS.

Miss Carrie Alexander, Hillcrest Lake, Alta., writes:—"I was entirely covered with pimples and blackheads some months ago by using Dr. Chase's Ointment. As I have also found this ointment a splendid treatment for poultry and chapped hands, I would not be without it in the house. It is the best I ever used."

Dr. Chase's Ointment

60c a box, all dealers, or Edmanson, Bates & Co., Ltd., Toronto.

Be suspicious of the druggist who offers a substitute instead of handing out what you ask for.

After taking 1000 ZUTOO TABLETS Says they are Harmless

Mrs. (Dr.) Shurtleff, of Coalbrook, says "Zutoo Tablets are cured over 500 of my headaches, for I have taken 1000 tablets. After trying every remedy within reach, I discarded them all four years ago for ZUTOO, which I have taken ever since.

I find the tablets a harmless and efficient cure for all kinds of headache."

25 cents per box—at all dealers.

MID SUMMER CLEARANCE SALE!

BARGAINS IN EVERY DEPARTMENT OF THE STORE DURING THIS SALE

WASH DRESSES—about 18 fancy Summer Wash Dresses, regular $5.00 to $21.50, at One-Third off regular prices.

WASH SUITS—only fancy Wash Suits in rose and green Spot Beach Cloth, regular $7.50, sale price $3.75

BLOUSES.

Linen White Voile Blouses, regular $1.25, only 98c.
5 doz. Voile and Crepe de Chene Blouses, regular $3.50 and $4.00; only $2.79

WASH SKIRTS

White Repp Wash Skirts, regular $1.25; only ..... 98c.
Wash Skirts in White Repp, gored Cord, regular $1.75 and $2.00; only ..... $1.49.

WHITEWEAR

Gowns, regular $1.25; only ..... 98c.
Gowns, regular $2.00; only $1.49
Drawers, regular 75c; $1.25, only ..... 59c.
Skirts, regular $1.25; only ..... 98c.

MIDDIES

Middies, regular $1.25, only ..... 98c.

Sport Middies, regular $2.25 and $2.50, only .. $1.95

WASH GOODS.

300 yards Voiles, Muslins, Fancy Skirtings, etc., regular 45c. to 65c., only .. 29c.
200 yards White Repp, Indian Head and Piques, regular 30c. and 35c. only .. 25c.

WASH SILK.

100 yards 36 inch White Habutai Silk, suitable for Dresses, Blouses, etc., only, 89c.

FANCY SILK CREPE

100 yards Fancy Silk Crepe and Marquisette, regular 90c. Only ..... 69c.

HOUSE DRESSES

8 dozen House Dresses in Stripe and Check Ginghams, nicely made, specially priced at $1.65, $1.75, $2.25 and $2.50.

Earle & Cook Co.

A SNAP!

FOR THE LADIES

We have only 20 pairs of Ladies' White Kid and New-buck high cut lace boots, low heels, sport lasts. Reg. $8, your choice for

$4.95

THE HAINES' SHOE HOUSES

Belleville, Napanee, Trenton, Smiths Falls

HATS! HATS! HATS!

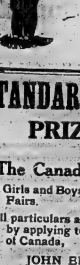

One-third off the regular prices of our

PANAMA HATS

That We Have in Stock

J. T. DELANEY

17 Campbell St. Phone 797
Opp. Y. M. C. A.

STANDARD BANK OF CANADA

PRIZES OFFERED

—BY—

The Canadian Bankers' Association

To Girls and Boys Exhibiting Calves and Pigs at Fall Fairs.

Full particulars and application forms may be obtained by applying to any branch of the Standard Bank of Canada,

JOHN BLLIOTT Manager Belleville Branch

Why Not Enjoy Yourself?

We Have the Goods to Help You

Fishing Tackle, Golf Goods, Tennis Goods, Baseball Goods, Hammocks, Velocipedes, Express Carts, Doll Carriages, Window Screens, Bathing Suits, Mosquito Net, Picnic Plates, Paper Lunch Setts, etc.

"THE BEEHIVE,"

CHAS. N. SULMAN

Have The Intelligencer Sent to Your Home Address

SOLDIER'S LIFE A HAPPY ONE

Belleville Soldier Writes Cheery Letter From England—Interest in Home News

Gunner George A. Irvine, writes from Roffey Camp, England, to a friend in the city as follows:

I mean say it feels pretty grand and seems like being at home when we can pick up the dear old Intelligencer and read all the news of dear old Belleville. I must also say that there is a great rush to see it by the other boys. You know Walter Allore and Harry Green are both here with me, and we are as happy as can be as long as they leave us all together. After coming over here we were separated for a time but we were all put together again. We were at Ribboro Barracks for some time, and while there saw many Belleville boys who came over at the beginning of the fight—Billie Black, Gerald Spafford and Guy Hoyle.

We moved from Ribboro Barrack on July 15th to this camp which is called Roffey Camp. It is about two miles from the town of Horsham, Sussex. I think it is the prettiest place I have seen since coming here. We are surrounded by beautiful farms and we have company at the back doors of our huts. The cows, horses, chickens and even the cats and dogs come over to the fences to visit us. It just seems like being back in dear old Canada. We have also a good canteen, wet and dry and I must say one of the best Y.M.C.A.'s I have seen to make the men feel at home. We have a stage in it where we have concerts every night free of charge and we have pool tables and all kinds of games, also facilities and materials for reading and writing. The only thing I see is missing is the good old Intelligencer. It would be much better if we could come in and see our home paper there. We were very very much upset when we opened the paper to see the great loss to our dear home town in the death of the Honorable Senator Corby. I must say hearts felt heavy. The Belleville boys who were with me when I opened the paper were dumb. It is a great loss and our deepest sympathy is with those who have lost a very dear husband and father.

We also saw the great loss of R. A. Graham's plant, which is a bad one. Some of our boys said: Now we will not get anything to eat this winter but I hope they have it going soon again as our eats are not as large as they might be. The weather over here is very hot and cloudy, and when we get rain it keeps it up for days, and mud up to your ankles; but every day is fine and I think they are going to have good crops.

This is a beautiful country for fruit, which I love very much—mostly all roses, and they climb up the house and run over hedges, and they are just loaded with flowers. Nearly every place I see I say to the boys, Oh, I would like to take that home with me! And they laugh at me and say I had better move it all over to Canada.

With best regards from Walter Allore, Harry Green, and myself, I remain as ever,

GNR. GEO. A. IRVINE,
200031, 11th Canadian Siege Battery, Roffey Camp, Horsham, Sussex, England.

LETTERS FROM OVERSEAS

LEST WE FORGET

To the Editor of the Intelligencer.

Dear Sir—Kindly allow me, through the medium of your valuable paper to call the attention of the public to a few incidents which, though not of world importance themselves, still show the direction in which we are heading.

During the excellent entertainment given Wednesday night by the "Whiz Bang Boys," how did it happen that the Belleville boy who number 1 in the cited an encore was the patriotic song, "By Order of the King," sung by a lad in khaki? The song was a good one, and well sung. It was manifestly unfair to the performer, but does it show that a Belleville audience does not appreciate patriotic songs? It may have been due to carelessness, of course, but it certainly did not look well.

During the same entertainment the Union Jack, which hung over the platform at the front of the hall, slipped down to the floor, and was allowed to remain there until the middle of the intermission, when a returned soldier rescued it. Surely one of the people at the front could have picked it up as soon as it fell. Our flag should never be left on the floor. Can you imagine a citizen of the United States leaving "Old Glory" in such an unclean position? Of course you can't.

The third matter is perhaps more important, because it is of more common occurrence. At Griffin's, after the performance, only three lines of the National Anthem are played; when the first note is struck the people with

WHEN USING WILSON'S FLY PADS

READ DIRECTIONS CAREFULLY AND FOLLOW THEM EXACTLY

For more effective than sticky Fly Papers. Clean, easy to handle. Sold by Druggists and Grocers everywhere.

one accord, put on their hats, and by the time the end of the third line is reached the theatre is more than half empty. This is a deplorable state of affairs. It takes only about ten seconds to play a stanza of the National Anthem; surely people who have been in the theatre for two hours, if so amused, could stay three quarters of a minute longer to show their patriotism? I do not hold the management responsible in this issue, nor Mr. Janisi. There is no use in playing to an empty house.

It is not at Griffin's alone that this practice prevails. I have noticed the same tendency at the Palace, and at many other entertainments in the city.

I know that at heart the citizens of Belleville are quite as loyal as anyone else. Since the war started, depending on you have shown it in many ways. You have done the big things; are you going to leave the little things unsaid? They don't cost anything, but you will never miss the time they take.

"God Save the King," is a prayer. It demands our reverent attention. Not you have been told that there is nothing about it. It is not one my appeal on that fact; neither do I base it on the fact that our loyalty should prompt us to treat our Royal Anthem with respect. That's another old argument. I simply tell you that people from other places in Canada and the United States make remarks.

Now, if everyone of you who read this would, at the close of every entertainment you attend, stand with head uncovered, and allow no one to pass you, until the music stopped, I believe the people could be educated in this regard in about two nights. I call upon you to do this, and to persevere in it, if necessary. Will you?

PRO PATRIA.

France July 19, 1917.

My Dear Friend,—

Just a few lines in answer to your kind and ever welcome letter of June 26th, 1917. Glad to hear that you are still in the best of health, as this leaves myself the same at present. I was glad you got the ribbon O.K.; I was beginning to think that the letter had gone astray. It must have taken them one to two months to go. We are having lovely weather out here the last few months. I could scarcely believe there was any good weather in this country until it came. Hope you enjoy the aerial stunts. The best I have seen, yet, was last night. An aeroplane came sailing along and all of a sudden started tumbling over five or six times and then it made one straight dive and came on the level again. I thought at first he was doomed, but he was only out having a good time. We get games out here all right, but one never knows when one is to get one until a few hours beforehand. How is everything going on around Belleville. You can be sure that the first time I am in Belleville I will pay you a visit. You say you wish you were out there, and would be able to come over to France and fight. It is too bad that some of these Belleville Sunbeams, who are so confoted, poor, brainless simps would not realize that they are imposing on what they call their khaki friends. If it hadn't been for their khaki friends I am afraid they wouldn't be enjoying the good home and comforts they have at present. They might be fighting in their own back yards, and their home wrecked and ruined similar to the fate which befell some of the French and Belgian towns and villages. They are needed out here but never pay any attention to the call. There is only one way to make them realize that there is a war on—leave them alone until we come home and turn us loose and let the men with the true hearts and souls handle them cheerfully times worse that we would do. Hun. Well, I think I have given you all the news. Hoping to hear from you anytime it is convenient for you to write.

JOHN.

In the Field, July 16.

Dear Mrs. Adamson,—

You have already, no doubt, received word of the death of your husband. On behalf of the Colonel, officers and men of our battalion, I wish to offer you our deepest sympathy in your bereavement.

The commander of your late husband's company has, I know, sent you the particulars of the accident which resulted so lamentably. Sapper Adamson died at the post of duty. This possibility was clear to his before he enlisted, but he deliberately made the sacrifice, and God has accepted it. "Greater love hath no man than this that one lay down his life for our comfort; "Your reward is very great in Heaven."

Your bereavement is a heavy one but cast your burden on the Lord. "Blessed are they that mourn." Christ's death upon the cross is the solace of a Christian who is tried sorely as you are now.

With much sympathy,

Yours sincerely,

J. R. O. GORMAN,
Chaplain.

July 20, 1917.

Mrs. J. Adamson,
Belleville, Ont.
Dear Madam,—

I am very sorry to have to inform you of the death of your husband, Sapper J. Adamson, No. 1077649. This occurred on the 12th inst., and at the time I was away on detached duty, hence the delay in writing to you. Your husband was attached to an emergency party whose duty it was to go out and make repairs whenever called on. On the night of July 11th he was out with his party making a repair when a shell came over and burst quite close by. He was struck by a fragment, making a bad wound across his abdomen. Two of his mates put him on to a litter and carried him to a dressing station, which, fortunately, was not far away. Here he was promptly attended to and was evacuated to the 1st Australian Casualty Clearing Station. He died on the morning of the 12th at this station. One of his party was killed outright, and four others wounded more or less severely. It was a chance shell, as continuous shelling had not occurred in the vicinity. Your husband was a good soldier and had been picked for the emergency crew on account of his sterling qualities. Please write to me if there are any questions you would like to ask and I shall be only too glad to add to the foregoing information contained in this letter, though it covers the bare facts.

Your husband's effects were packed in the presence of an officer and shipped in the regular way to the base, from which place you will no doubt receive them in due course.

Permit me to add that your husband was one of the most reliable in the company and had been picked specially for his work. I offer you my sincere sympathy at your grievous loss.

Yours faithfully,

ALAN MAIR JACKSON,
Major,
O.C. "A" Company.

SCHOOL PROMOTIONS

S. S. NO. 5, SIDNEY

Entrance—Gordon Russell, Elsie Steele, Gordon Reid.

Senior II to Junior III—Hazel Carr (h), Margaret Steele, Frank Sandcocke, (rec.)

Senior II. to Junior III.—Eileen Pope, (h), Kenneth Palmer (h), Harold Stringer, Dauphin Steele.

Senior I. to Junior II.—Lulu Palmer Florence Reid, Effie Gamble.

Senior Primer to Junior I.—Mabel St. Hilaire, Mabel Steele, Harry Potts, Aileen Carr, Gordon Vandervoort.

To Junior Primer—Arnold Westfall, Cecil Fulford.

J. M. BRADLEY, Teacher.

FRY'S PURE COCOA

RECIPE: Keep on hand a syrup made up of one half cup of FRY'S Cocoa, one cup of sugar, one cup of warm water. Set until smooth. Then boil for 5 minutes and chill and add one half teaspoonful of Vanilla Extract. To serve, allow two tablespoonfuls of this syrup to a glass with a little chopped ice and fill with cold milk. Stir well.

Try this cooling, delightful FRY drink. You'll want it often.

RED CROSS WORKERS BUSY

Monthly Meeting of Women's Red Cross and Patriotic Association—Splendid Reports

The regular monthly meeting of the Women's Red Cross and Patriotic Association, was held on Tuesday evening, August 8, the President, Mrs. Lazier, presiding.

The secretary's report was read and adopted. Letters were read from Lady Rivers-Bulkeley, Prisoners of War Department, Red Cross Society, London Buckingham Palace, London, thanking the Association for contributions through Queen Mary's Needle-Work Guild, to the shower of soldiers comforts given the Queen on her birthday.

A letter was read from the soldiers in the 254th Battalion, who had no friends to supply them with comforts and were grateful to the Association for looking after their welfare.

Mr. Williamson, Sec.-Treasurer Queen's University, Kingston, wrote thanking the Association for endowing six beds in Queen's University Hospital, France, and for sending supplies for the same.

Letters were also read from Captain Mary Plummer, Canadian Field Comforts Commission, Eve. Col. Stewart, Montreal, and Capt. Sharpe, Y M.C.A. Secretary in France, thanking the Association for sent him for the Belleville boys. Capt. have been received from the Belleville boys, prisoners of war in Germany, who are grateful for parcels sent them by the Association.

The treasurer's report, Miss Clara Veomans, Treasurer, was as follows:

Receipts.

July 1, balance on hand	$460 78
Red Cross Penny Bags	27 54
Rainbow Knitting Circles	46 85
H. E. Parker, Kesby, Sask., donation	5 00
Miss Beatie Morden	5 00
The Misses Catherine Hyman, Theda Mott and Carol McCarthy	1
	$555 06

Expenditure

Dr. Williamson, six beds in Queen's Hospital	$150 00
Mrs. Rivers-Bulkeley for Prisoners in Germany	100 00
D. V. Sinclair and Co.	76 75
Earl and Cook	27 60
Miss Hurley Telephoning, postage, etc.	1 50
The Ritchie Co.	40 05
C. N. Sulman	13 00
Total expenditure	$414 90
Balance on hand	140 16
	$555 06

Mrs. Gribble, Convenor of Hospital supplies, made by the circles, reported two boxes packed containing the following:

Box No. 1—16 suits of pyjamas, 1 coat, 5 pairs of bed socs, 36 pairs of day socs.

Box No. 2—106 pillow slips, 58 towels, 20 handkerchiefs, 34 wash cloths, 10 pairs white hospital stockings, 33 pairs of socs, donated by Mr. Roblin.

Mrs. O'Flynn, convenor of camp supplies, reported nine cases containing 300 pairs of socs ready to be sent to the trenches at once.

The Association acknowledges with many thanks the receipt of seventy dollars through the president, being a contribution to the funds of the Association by the members of the Board of General purposes to the Masonic Grand Lodge while being entertained by Col. and Mrs. Lazier at Kirklawn.

Margaret Lazier, President.
Anna Hurley, Secretary.

With Y.M.C.A. Expeditionary Force,
France, June. 20th, 1917.

Mrs. Lazier,
Belleville, Ont.

Dear Mrs. Lazier:—Just a note to acknowledge a box of socs which arrived to-day.

I got a line on some 29th and 155th boys yesterday to whom I would likely give them, and will write you more fully when I do.

Yours gratefully,
C. T. SHARPE, Capt.

Beer and Wine For The Hotels

KINGSTON, Aug. 11.—It is understood that negotiations are very quietly proceeding, to secure as quickly as possible, throughout Ontario, from the Ontario Government, the right of hotels to have beer and wine licenses issued to them.

It is understood that throughout the province petitions are in circulation and signatures sought, to have this change made in the law, and there are those among the citizens of Ontario who believe that this will be ultimately accomplished.

It isn't what a woman says that influences a man, but the way she says it.

GORMAN'S BOOT SHOP

Women's vici kid and patent leather pumps, regular $4.50 for $2.95; reg. $6.00 for $3.45

SAVINGS FOR WOMEN

THE way to choose your Talking Machine is to hear them all. Call in and hear---The Sonora, Columbia, Pathe, Edison or Victrola. We have all these machines on our floor.

This Columbia GRAFONOLA Mahogany or Oak Finish With 12 Selections for $107.10 EASY TERMS

We have Edison Attachment For These Grafonolas

C. W. LINDSAY LIMITED 249 Front Street

$26.10 Buys this Grafonola and 12 SELECTIONS EASY TERMS

CHURCH DIRECTORY.

THE BELLEVILLE BUSINESS MEN'S BIBLE CLASS has adjourned until Sept. 16th, 1917. Due to the adjournment members are invited to attend the public class of Indian work, Sunday afternoon, 3 to 4 p.m. in Bridge St. Church. Public is invited to other Sunday services per request to notify one of the undersigned officers.
S. M. Tibbs, E. F. Delaney, E. Crystal, Pres. Ch. Flower Com. Teacher

CHRIST CHURCH (Anglican)
Rector, Rev. C. Magrath, D.C.L. Residence, 18 Church St. Phone 68.
5th Sunday after Trinity.
Holy Communion ..... 8 a.m.
Morning Prayer and Sermon ..... 11 a.m.
Fulsers' (No. 1) ..... 11 a.m.
Evening and sermon in the Church ..... 7 p.m.
the Fulsers' (No. 2) ..... 3 p.m.
Seats Free. Visitors welcome.

EMMANUEL CHURCH—Reformed Episcopal, Liturgical and Evangelical, Victoria Avenue, between Pinnacle and Church St. Phone 662. Rev. A. M. Robb, Rector.

BRIDGE STREET METHODIST CHURCH Rector—Rev. Dr. Scott.
Rev. Robt. McCullough will take charge of services during Rev. Mr. Scott's absence for the month of August.

INTERNATIONAL BIBLE STUDENTS ASSOCIATION
Sunday, 7 p.m.—The Kingdom of Heaven is at Hand.
7.30 p.m.—The seventh epoch-day of the world—7,000 years.
You are cordially invited.

ST. THOMAS' CHURCH.
Rector—Ven. Archdeacon Beamish, M.A.
Residence, 79 Bridge St. Phone 381.
8 a.m.—Holy Communion.
11 a.m.—Sunday School and Bible Classes.
11 a.m.—Shortened Service and Sermon.
Seats Free.
7 p.m.—Shortened Evensong and Memorial Service for those lost on the Schooner "George A. Marsh."
Prof. Wheeler, Mus. Bac., A.R.C.O., organist and choirmaster.

IN AND ABOUT THE CITY

WAGE CASE SETTLED

A wage case between an employer and employee of the city was this morning before Magistrate Mason. A satisfactory settlement was effected.

VERY SATISFACTORY

The Lady Principal, Teaching Staff and Advisory Board of St. Agnes School, Belleville have every reason to be pleased with the results of the Junior Matriculation Examinations as published in yesterday's Toronto papers. Every pupil who tried the full Matriculation was successful.

BIG GERMAN

LIBERATED ON BAIL

Benjamin Strauss was yesterday afternoon arrested on a warrant which charged him with appropriating to his own use some article which it is claimed was the property of the firm of Safe and Stringer. The accused was subsequently allowed out on bail until the trial, which was fixed for Friday next.

DISCHARGED OVERSEAS.

LONDON, Aug. 10.—Orders have been issued for the Canadian overseas forces to only N.C.O.'s and men who come within one or two categories that they may be given their "discharge" from the forces in the United Kingdom. The categories are: (a) Those who are unmarried and whose physical condition is such that they require care for a considerable period of whose parents or friends are in the United Kingdom and are prepared to look after them; (b) Those not coming under category and whose circumstances are such that the Minister of Overseas Military Forces considers it would be inequitable to send to Canada for discharge or further medical treatment. The duty of deciding into which class men fall is left to the Pension Claims Board.

RITCHIE'S

RITCHIE'S OFFER YOU Economizing Prices On

TABLE LINENS

WHEN we say Economy Prices we mean prices much below the present market prices, for it is true that our Linen Department offers price and quality inducements that we could not duplicate at the mills today—all because we bought huge supplies months in advance of our needs. Note these :—

STAPLE COTTONS

Months and months ago we placed orders amounting up into the thousands of dollars for Cottons, Sheetings, Towels, Towellings (both linen and cotton), Prints, Flannelette, Ginghams, Pillow Cottons, etc., with the result we can now offer these at practically old prices. So save by buying at RITCHIE'S.

8.30 a.m. to 6 p.m.
Saturdays open till 9.30 p.m.
Wednesdays close at noon during August.

Mill Ends of TABLE LINENS

Dozens of Pure Linen Tabling Remnants, all in good lengths, to sell at much less than the actual values—all pure linen damask in attractive patterns, and the prices range from 50c. to 75c. yard. Save on your Linen needs and buy now.

These Prices Demand Special Attention

Pure Linen Tabling, in loom damask, priced 50c., 65c., and 75c. yard.

Linen Tabling in bleached damask, priced 65c., to $2.00 yard.

Huckaback Linens in figured and plain for towelling, 20c. to 90c. yard.

Plain Linens for embroidery work, 36, 45 and 54 ins. wide, priced 50c. to $1.50 yd.

Pure Irish Linen Towels, plain and figured, 20c. to $1 pair, with a special line at 75c. each.

Fancy Linens—Tray Cloths Tea Cloths, Doylies, etc., attractively priced.

Table Linen Sets, in "Old Bleach" and "Shamrock" qualities, sizes 2x2½ and 2x3 yards, all pretty damask patterns with napkins to match. Prices $8.00 to $14.00 set.

Linen Table Cloths, damask and all pure linen, sizes 2x2, 2x2½, 2x3, 2½x2½ and 2½x3½, priced $3.75 to $10.

Table Napkins, $1.95 doz. —all pure linen and pretty patterns, sizes 18x18, special, $1.95 dozen.

Others priced, $3.50 to $6.95 dozen.

The Ritchie Company Limited

CITY AND VICINITY

ANNOUNCEMENTS

Notices of any character relating to future events for which an admission fee is charged or a silver collection will be inserted in the column of this paper at two cents per word. If a heading is desired an extra charge will be made, according to size. Minimum charge 50 cents.

The above also applies to announcements for societies, clubs or other organizations for future events, for which there is no admission fee.

Notices of annual meetings, $1.00 for first insertion, not to exceed seven lines.

If you are in need of a good Practice Piano, here is a rare bargain Jewett & Co. Piano for $90. Terms $1.50 per week. C. W. Lindsay Limited.

ST. MICHAEL'S ANNUAL PICNIC

Wednesday, August 15. Games, sports, baseball—Trenton vs. Senior Ontarios. See Tommy Redway in big Jiggling act. Dinner and supper served. Admission 25 cents.
33, 11 and 32.

Excursion to Napanee by Steamer VENUS, Wednesday, August 15th. Leaving Schusters wharf at 2.30, I hour in Napanee. Fare 40 cents. Children half fare. 11,131

Slightly used Lindsay Piano in Mission Oak, regular $350, now $275, guaranteed to be in perfect condition. Come in and let us explain our terms.—C. W. Lindsay, Limited.

Thomas Organ Piano Case, regular $175., Saturday for $145. Easy terms.—C. W. Lindsay, Limited.

Your rates do not increase as you grow older if you insure with Burrows of Belleville. j14-d.t.f.

Get your Railway and Steamship Tickets by Canadian Pacific. G. Burrows, Agent. J7,d1t

---

A snap in a Webber Player Piano. Cost $[illegible] and retail for $[illegible]. Terms easy.—C. W. Lindsay, Limited.

Silk Dresses, Wool Dresses, Silk Blouses, Silk or Wool Sweater Coats and a great variety of other goods are beautifully cleaned by our French Dry Process. Spian's, 327 Front St Phone 816. j27-t1

SUMMER RESORTS

Kawartha Lakes, "Viamede"

Attractively situated Fishing bathing, boating, dancing, excellent table, illustrated booklet. Mrs. W. M. Graham, Mount Julian, Ont. j9,m2t d

WEDDING STATIONERY

A large range of wedding stationery at The Intelligencer Job Department See this before purchasing.

Saturday Confectionery Special

We have an exquisite confection for this Saturday's special—

COCOA CAKES

These are a delightful little Coconnut confection and are just for this sale. Their regular price is 50c. a lb.

On Saturday we will sell them at:

One pound for . . . 36c.
or Two Pounds for . . . 70c.

BETTER HAVE SOME!

CHAS. S. CLAPP

VAYUABLE SALE OF MINING PROPERTY

OF THE GILMOUR MINING COMPANY, LIMITED.

THE undersigned will offer for sale by public auction at the premises of the Gilmour Mining Company, Limited, located on lots 12 and 13, concession of Grimethorpe, in the Township of Madoc, 3 miles east of Gilmour Station, on the Central Ontario Railway, the entire real estate consisting of about 112 acres, developed with shafts and of mining machinery, air compressors, hoists, and all appliances, pumps, boilers, all in good condition, also the following: Boarding house and office furniture, and effects, horse, wagons, harness, and electric

Upon the premises are erected a large Boarding House, Office, pump house, shaft houses and other buildings.

The terms and conditions of sale are as follows:—

Cash. W. R. MORRISON, Assignee, or WM. CARNEW, Solicitor.

Court House, Belleville.

Dated this 10th day, August, 1917.

d-s1,13,23,s1

SPORTING NEWS

BOWLING

Four teams of Kingston bowlers will come to Belleville next Wednesday. The skips will be chosen from those skips who played against Belleville when they went to Kingston, including Prof. Watson, J. M. Elliott, C. F. Smith, H. W. Newman, H. D. Bibby and C. W. Crozier.

CLASSIFIED ADVERTISEMENTS

Advertisements under this head, 20 words or less, 25 cents for each insertion and 1 cent for each additional word; 4 insertions, 75 cents; 8 insertions, $1.00 invariably in advance. This rate applies to all except advertisements for Auction Sales, which will be published at 2 cents per word. Count 3 marks and figures (123) as one word each.

HELP WANTED—FEMALE

WANTED—MAID FOR GENERAL HOUSEWORK. References required. Apply 387 John Street. 10-3d

WANTED — COMPETENT WORKING housekeeper. Apply Mrs. J. Williams, 33 Charles Street. a4-d1f

WANTED —EXPERIENCED SEWING Machine operators. Also smart young girls to learn. The Dresden Skirt Co. j19-d1m

LADIES WANTED TO DO PLAIN AND light sewing at home, whole or spare time; good pay, work sent any distance; charges paid; send stamp for particulars. National Manufacturing Company, Montreal. a4-6m.t.f.w

HELP WANTED—MALE

WANTED—WORKING FOREMAN MOULDER, Apply Fruit Machinery Co. Belleville, Ont. 13-2d

LABORERS WANTED — APPLY GREENLEAF'S, Limited. a3-tf

WANTED—BOILER MAKERS, HANDYMEN and labourers. Apply Marsden Henthorn. a23-d.t.f

TO RENT

TO RENT—NICELY FURNISHED ROOM, all conveniences. Apply to Mrs. Rogers, 44 Queen Street, Belleville. 12-d1d

FLAT TO LET—APPLY MISS CORBETT, 279 Front Street. Phone 545. a7-d1f

BUSINESS PERSONAL

IMPORTANT—If you are selling out I will pay you the highest prices for furniture, rugs, stoves, clothing, watches, jewelry. D. Wardsmith, 203 Front St. Post Card orders promptly attended to. j19-d1f

FOR SALE

FOR SALE—FLOCK OF DUCKS (20) SOME nearly full grown, for $15.00. Apply Box O., Intelligencer Office. 114

FOR SALE—FRANKLIN REX, 5488 PERFECT condition, 4 cylinder, 7 passenger, D.C. Go further use for car. Call at 199 Dundas Street. 113

FOR SALE—30 ACRES LAND, BRICK house, good 3rd concession of Thurlow, south of G.T.R. Sell with or without crop. Apply Sam Carson, Station P.O., Belleville, Ont. j29-d.w.f

LOST

LOST—BUNCH OF KEYS BETWEEN McDonald Avenue and G.T.R. Station. Finder return to Intelligencer Office. 11

LOST—SMALL LEATHER CLUB BAG BETWEEN Campbell and Within Street. Finder leave at Police Station. Reward. a4-d1f

WANTED

WANTED—SECOND-HAND 12 BORE SHOT gun and repeating rifle. Apply Sam Marshall, BIG, Front street or till Bridge street, not later than Monday night, Aug 13th. 112

WANTED BY TWO LADY TEACHERS—small house, hall house or flat heated and furnished preferred convenient to West Belleville school. Box M, Intelligencer. a3-d1f

SCRAP TIRES CAN BE MADE INTO guaranteed tread double service tires, puncture proof, blow-out proof, will outwear any new tire; rewrite will astonish you. Write for circular; we pay 4 cents a pound for old tires, 4 cents a pound for change new tires, second-hand tires and tubes; vulcanizing our specialty. Auto Tire Exchange, 30 Yonge Street, Toronto. m3-w-d1

THE BAD GIRL WHO IS GOOD, AND THE GOOD GIRL WHO IS NO GOOD

are shown in

Douglas Fairbank's

Latest play, by Brete Harte, THE HALF BREED,

PALACE

LAST TIME TO-NIGHT

Matinee Daily.

Griffin's

Last Time To-night THE INTERNATIONAL DARLING,

Vivian Martin

in

THE SPIRIT OF ROMANCE.

A delightful comedy-drama that carries you body and soul away from the turmoil of the city.

MRS. VERNON CASTLE

in

"PATRIA"

and a new comedy.

A FALSEHOOD TRUTHFULLY TOLD

is the theme of

"The Beautiful Lie,"

A 5-act Metro wonderfully built on Ella Wheeler Wilcox poem, "A Reverie in a Station House," with

FRANCES NELSON

GRIFFIN'S

MONDAY and TUESDAY

3rd chapter "Mystery Double Cross" series, and Mutual News Weekly.

IT TOOK A LITTLE GIRL TO CHANGE A MAN WHO HAD FORGOTTEN HOW TO LAUGH INTO ONE THAT WAS ALWAYS SMILING. EVERYONE ELSE HAD GIVEN UP THE ATTEMPT. SHE IS

Baby Marie Osborne

in

TOLD AT TWILIGHT

PALACE

MONDAY and TUESDAY

Matinee Daily.

NOTICE TO CREDITORS

IN THE ESTATE OF FRED BUTLER, Late of the City of Belleville, Carter, Gentleman.

NOTICE IS HEREBY GIVEN pursuant to the statutes in that behalf that all creditors and other persons having claims against the Estate of the said Fred Butler, who died at the Village of Stirling in the County of Hastings on or about the 3rd day of June, A.D., 1917, are required to send by post prepaid or to deliver to the undersigned Solicitor for William Redbourne and Arthur Wright, sawyer the executors of the last will and testament of the said deceased on or before the 15th day of September, 1917, their names, addresses, and full particulars of their claims duly verified and the undersigned Solicitor for the said executors and after the said 15th day of September, 1917, the executors will proceed to distribute the assets of the said Estate among the persons entitled thereto, having regard only to the claims of which they shall then have had notice, and will not be liable for the assets or any part thereof so distributed to any person of whose claims they shall not then have had notice.

WM. CARNEW,
Solicitor for Executors,
Court House, Belleville.

Dated at Belleville the 15th day of August, 1917. d-s1,13,23,s1

By pulling out a pin the handle of a new motion picture camera can be turned without operating the film when an operator wishes to make a person think he is being photographed when he is not.

CANADIAN PACIFIC RAILWAY

Many Thousand Farm Laborers Wanted for Harvesting in Western Canada

"Going Trip West"—$12.00 to WINNIPEG. "Return Trip East"—$18.00 from WINNIPEG

GOING DATES

August 31st and August 30th	All stations in Ontario West of Smith's Falls up to and including Toronto on Lake Ontario Shore Line and up to and including Lindsay on Kingston and Bruce Junction, including Lindsay, and from stations between Kingston and Bruce Junction, inclusive, and from stations on Lake Ontario Shore Line, Newcastle to Port Hope, inclusive, and from stations on Main Line, Newcastle to Port Hope, inclusive, and from stations Bethany Junction to Port McNevell and Harkstow-Bobcaygeon.
August 23rd and August 30th	From stations West and South of Toronto up to and including Hamilton and Windsor, Ont., on lines from G. Junction, Teeswater, Ulverton, Owen Sound, Listowel, Goderich, St. Mary's, Port Burwell and St. Thomas Branches, and stations Toronto and North to Bolton, inclusive.

SPECIAL THROUGH TRAINS

Further particulars from Canadian Pacific Ticket Agents. W. B. HOWARD, District Passenger Agent, Toronto.

CANADIAN NORTHERN

36,000 Harvesters Wanted!

$12.00 TO WINNIPEG

Plus Half a Cent per Mile beyond to any Station East of Calgary, Edmonton or Burbank, Alta.

Return Fare Half a Cent per Mile to Winnipeg till November 30, 1917, plus $18.00 to Original Starting Point.

EXCURSION DATES
August 21st and 30th.

SPECIAL TRAIN SERVICE
Leave Belleville 5.10 p.m., connecting with Special Train leaving Toronto 10 p.m.

The Best of Equipment and Lunch Counter Cars
Special Accommodation for Women.

For tickets and for Leaflet showing number of laborers required at each point apply to
C.N.R. Agents or General Passenger Department, Montreal, Que., and Toronto, Ont.

HAVE THE INTELLIGENCER SENT TO YOUR HOME ADDRESS

READ THE INTELLIGENCER

12 PAGES

THE DAILY INTELLIGENCER

PAGES 9 to 12

VOL. 44. BELLEVILLE, ONTARIO, SATURDAY, AUGUST 11, 1917. No. 35

GLIMPSES OF ARMY LIFE AND OTHER VIEWS

Royal Tour in the North-Eastern Counties.—The King chatting to some of the munition girls.
—Photo by courtesy of C. P. R.

On the British Western Front.—A house set on fire by the Germans as they were driven out of the village.
—Photo by courtesy of C. P. R.

On the British Western Front.—Tending German wounded.
—Photo by courtesy of C. P. R.

On the British Western Front.—Interior of Arras Cathedral.
—Photo by courtesy of C. P. R.

On the British Western Front.—German machine gun emplacement on wheels captured in Tilloy.
—Photo by courtesy of C. P. R.

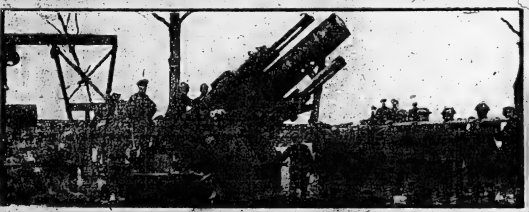

On the British Western Front.—Getting ready to "strafe" the Germans.
—Photo by courtesy of C. P. R.

On the British Western Front.—Pounding the German lines with a big naval gun.
—Photo by courtesy of C. P. R.

Totem pole at Wrangell, Alaska

Among The Totem Poles In Alaska

Attu Island, Alaska, is farther west of San Francisco than that city is west of Eastport, Maine. To the average American or Canadian the very name is synonymous with gold and glaciers, but of the country itself he knows less than that of any other spot on the continent. He doesn't realize that Alaska contains fiords equal to those of Norway, that Alaska contains more than two hundred immense and unmatched glaciers, some of them near neighbors to active volcanoes, such as Wrangell, whose smoking summit forms the eastern end of a chain of living and dead lava peaks a thousand miles long. Nor does he realize the climatic variations that are to be found in Alaska, where the coldest month of Sitka is no colder than that of St. Louis, the warmest months of San Francisco and Juneau are of identical record; and yet Point Barrow, on its northern fringe, is 300 miles within the Arctic Circle and has no sun for forty days out of every year.

Leaving Vancouver in a comfortable Canadian Pacific "Princess" steamer, the traveller wakes next morning to his first view of the typical and wonderfully beautiful scenery of the solemn fiord country. Seymour Narrows ushers him into smooth, island-dotted waters that lead to Alert Bay, where he may see fifty-foot totem poles and a modern hospital by the cedar lodges of the Kwakiutls.

At evening time Queen Charlotte Sound is reached and for the first and only occasion during the trip the traveller rides upon water while the whale spouts in the offing and the basking shark lies in the last sunshine.

River Inlet, Rivers Inlet, Bella Bella, Milbank Sound, Fitzhugh Channel, they all slip by in the night as the ship steams northward. Morning brings Swanson Bay, where there is an impressive mill turning Douglas fir into paper pulp.

At the mouth of the Skeena a fleet of salmon boats is encountered and around Copper has made Ketchikan, but the tourist will perhaps be more interested in the vanishing Indian canoes than in the advancing mines.

Wrangell Narrows is a fascinating and palpitant shadowland, where the vessel goes too slowly through the widening channel to break the reflection of the midnight sun in the solemn northern waters. At the end of the passage glaciers are sighted for the first time. These huge and awe-inspiring ice seas are characteristic of Alaska. In Sandfum Bay a hundred or more may be seen along the walls. The scenery is of the wildest description and the plunging bergs keep the Road yearning like some vast foundry of the gods. Further north the Taku Glacier stretches a mile along Taku Bay, the largest of forty-five ice streams emptying their gorgeous colored bergs in the path of the steamer.

At the bottom of a sheer 3,000 foot mountain, Juneau has enthroned itself as the capital of Alaska, and is a well-built city, although there couldn't be found a naturally level spot on which to place a single large building. The townspeople are up-to-date, phenomally healthy and entirely sane despite the rush created past of the district and its present dependence on gold mining.

After leaving Juneau there is an all-day trip up Lynn Canal to Skagway, the end of the journey and the best known town in Alaska. In the wild days of '98, Skagway was the door through which all trail-biters struck for the gold fields, taking the line of the present White Pass & Yukon Railway. The Canadian Pacific steamers remain long enough for the passengers to take the road as far as White Pass, or up to White Horse, if a sufficient number wish to explore the dizzy peaks, the terrible gorges and sounding glaciers of the north country. The round trip from Vancouver lasts nine days.

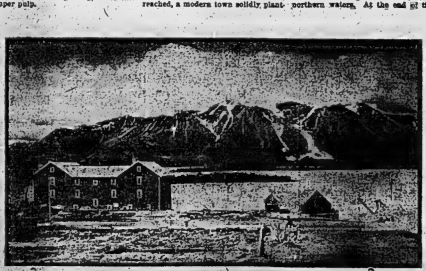

Attu Mountain, Alaska

PURITY FLOUR

the Efficient Flour

The real baking foundation for white, even-textured bread; delicious, dainty scones and light, flaky, melt-in-the-mouth pastry. High in food value and distinctively pleasing to the taste.

SPECIAL—
The Purity Flour Cook Book

The latest publication on modern kitchen practice; a 136-page de luxe, general recipe book of authoritative, carrying between its covers reliable and tried recipes for all manner of dishes for the ordinary meals, as well as economical suggestions for the preparation of dainty desserts and delicious confections for special occasions.

Mailed postpaid on receipt of 25 cents.

WESTERN CANADA FLOUR MILLS COMPANY, LIMITED

TORONTO - WINNIPEG

361

Blow To Nation Feared

A message to The New York Tribune from San Francisco, says:

Alarmed by the burning of stacks and grain fields, agitated by rumors of a great sabotage drive on the products of the fields and vineyards as the annual farm labor stress approaches, California is in bitter mood toward the I.W.W.

Within two weeks this state is likely to be confronted by the most critical moment in its industrial and labor history. Record crops have rewarded great effort to help the nation in the food crisis. So great are the crops that some authorities say that 40,000 more laborers than there is any chance of getting could be used to advantage.

The opportunity is a golden one for the agitators. If their influence is great enough they can have the state by the throat. It is perhaps in their power to reduce greatly the harvests by withholding labor through direct action, or terrorism. The destruction of one group of warehouses by fire would mean the loss of $10,000,000 worth of grain. A few sticks of dynamite judiciously placed can destroy the crops on 170,000 acres in a single locality.

There is abundant evidence that this stab-in-the-back stack is well financed. The money apparently comes through Mexico, presumably from German sources. Mexican, Hindoo and Chinese laborers, long idle, are in ample funds. It is suspected that the plan is to lull the farmers into security by promises of abundant help, which will never be fulfilled. Then, when the producers are frantic at the prospect of total loss of their crops they will, it is expected, make peace with the I. W. W. at any terms. Wholesale incendiarism is reckoned on, to make the farmers amenable to I. W. W. reasons.

California farmers think the situation calls for a speedy sort of federal action than is provided by a grand jury. They say that on the promise that labor would be provided they have raised immense crops. Now that the extra labor is not being delivered, they argue that it is up to the government to protect them against I. W. W. anarchy, destruction and terrorism.

Up to this time it has been the policy of official California to avoid publicity regarding the I.W.W., on the theory that publicity would breed further offences and play into the hands of the agitators by suggesting imitation of the published crimes. This is now yielding to the belief that publicity will put everybody on guard.

Unless the sternest measures are resorted to the I. W. W. may strike a blow in California that will stagger the nation.

MAKES THE WHITEST, LIGHTEST

MAGIC BAKING POWDER

CONTAINS NO ALUM

MADE IN CANADA

E.W. GILLETT CO. LTD.
TORONTO, CANADA
WINNIPEG MONTREAL

Selective Draft Success in U.S.

The success of the draft in the United States proved its popularity as a democratic measure, according to Provost Marshal General E. H. Crowder, of Washington, the man chiefly responsible for the operation of the conscription law there.

Handled in the same way, it should be as successful and popular in Canada whose "hoose rule" Government is so much like that of the United States, he declared.

The secret of America's comparative freedom from draft riots was that the registration and examination of conscripts was in the hands of their own neighbors and friends in civil life.

"No soldier appeared at a man's home and accosted him to the registration booth," said Gen. Crowder. "No soldier examines him and no military court passes on his claim for exemption. The people themselves called upon the men from 21 to 30 years of age to present themselves for voluntary, selective service."

"Less than one-tenth of one per cent. failed to register. When you consider that ten million men were registered in twelve hours, within seventeen days of the law's passage, and by 125,000 volunteer clerks in 4,557 booths throughout the United States you can appreciate the success and popularity of the draft.

"Some conscientious objectors and anarchists were heard in denunciation of the draft; there may be some attempts to escape service by trickery. But in a country as large as this you are certain to run across a number of such cases. They are insignificant."

Crowder turned the large percentage of exemption claims into an argument showing the popularity of the draft.

"That is what the law intended," he said. "We do not want men with dependents. We do not want men physically unfit for war. We have such a great reservoir of men in this country that we needed a law to select those who should bear the brunt of the fighting. We took a big chance by registering all the men without military force but the results proved the wisdom of the plan.

"As you know registration day was an almost universal holiday of patriotism. There were parades in hundreds of cities. There were no untoward incidents.

"Local self government in draft matters, following the same policy in civil and political life, was the cornerstone of America's conscription law.

"The same common law which is the basis of our life in the United States is the basis of Canada's Government," said Gen. Crowder. "The draft worked smoothly here; it ought to be popular there."

Fight Started Against Disease

TORONTO, Aug. 10.—An extensive educational campaign having for its object the stamping out of diseases arising from the social evil, was inaugurated here at a conference between representative citizens and the military and police authorities. The watchword of the campaign will be publicity, and the organizers declare that it will be in effecting this aim that the greatest obstacle to success must be overcome. The campaign is inaugurated at the instance of the military authorities, but will be aimed at the general public rather than at the military population of this city. The diseases have from the outbreak of war been a stumbling-block in the way of military efficiency, but it is not so much their prevalence in the army as it is their prevalence in the civilian population that must be overcome. Medical officers of the Canadian forces pointed out at yesterday's meeting that the military authorities have the situation in hand so far as it affects them, and that every case must come under their attention become of a system of weekly inspection. It may then be fully copied with and cured. But in the case of the civilian they are not the same supervision as exists in the army. The campaign aims to strike at the roots of the evil, as it affects both the men in mufti and those in khaki.

Valuable Statistics

Until the outbreak of the war there was practically no way in which statistics showing the ravages of these diseases could be obtained. But with the war bringing large bodies of men under medical supervision there came an opportunity to compile such statistics, and some of these were read at the conference yesterday. They do a deal so much with the men of the army as with conditions found outside the army. These could be estimated on a sound basis from data given by military patients, and they are of a startling nature. From this data Capt. Gordon Bates, of the Medical Corps was able to conclude that some 90 per cent. of the streetwalkers in this city and surrounding centres are suffering from the diseases a rise fgmor ppb,ll from the diseases arising from the social evil.

1,000 MEN OUT OF 1,350 RETURN TO THE FRONT

Great Record For Special Treatment in a London Military Hospital

AN ATLANTIC PORT, Aug. 3.—Out of one detail of 1,350 wounded men sent for special treatment to a London hospital suffering from crushed and broken bones, 1,000 were able to return to active duty at the front, according to Major J. E. Goldthwait, an orthopedic surgeon of the United States army special reserve corps, who arrived here to-day from Europe. Major Goldthwait is one of twenty American medical officers who have been in France and England observing and studying new methods of treating wounded. He said he returned to the United States to recruit surgeons, and added that were it not for the success of methods of treating wounded now being practised it would be better to let some of the men die, rather than to allow them to recover and continue through life the cripples they would be under usual conditions.

Election First Cries Quebec

Wants Conscription Deferred Until After General Election—Promises to Obey Majority

MONTREAL, Aug. 10.—Having done all in their power to prevent the Conscription bill from passing the two houses, and having failed, Quebec papers, almost without exception, are now bending their efforts to secure delay in putting the measure in force until after a general election.

Le Canada on Monday published an appeal to the Duke of Devonshire not to sign the measure until an election shall have been held. Yesterday it followed along the same lines. Its argument is that when elections are held either the pro-conscription or anti-conscription forces will win. If the latin win then the new Government would have to abrogate the conscription law.

Of course, what Quebec wants is a general election. Conservative papers like La Patrie and La Presse did not come out openly against conscription, but they have never ceased to call for an election, and are doing so still. La Presse no later than yesterday insisting that an election is the only thing that will clear the air, for in the event of the conscription party winning, Quebec will be shown that it is in the minority on this issue, and thus will have to give in. This giving in, says La Presse, will not be ungraciling, for, it holds, in the events of the Conservatives winning the election, Quebec will no longer oppose conscription. Whether this is true or not time alone will tell.

Irishman To Raise Regiment of Jews

LONDON, Aug. 10.—The War Office has decided to organize a Jewish division or brigade, and the work will be undertaken by Lieut.-Col. J. H Patterson, D.S.O., an Irishman. It has been estimated that there are 40,000 Jews in the British army, including 2,000 officials. About 30,000 are on foreign service.

It is intended to employ the Jewish force in Palestine, and their religious convictions will be considered in every way. They will have their own cooks and bakers, and the dietary will be in conformity with Jewish ideals.

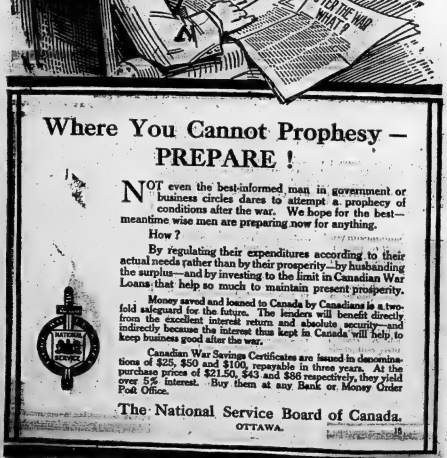

Where You Cannot Prophesy PREPARE !

NOT even the best-informed man in government or business circles dares to attempt a prophecy of conditions after the war. We hope for the best—meantime wise men are preparing now for anything.

How?

By regulating their expenditures according to their actual needs rather than by their prosperity—by husbanding the surplus—and by investing to the limit in Canadian War Loans that help so much to maintain present prosperity.

Money saved and loaned to Canada by Canadians is a two-fold safeguard for the future. The lender will benefit directly from the excellent interest return and absolute security—and indirectly because the interest thus kept in Canada will help to keep business good after the war.

Canadian War Savings Certificates are issued in denominations of $25, $50 and $100, repayable in three years. At the purchase prices of $21.50, $43 and $86 respectively, they yield over 5% Interest. Buy them at any Bank or Money Order Post Office.

The National Service Board of Canada.

OTTAWA.

18

Out of 5

Canadian homes have for over eleven years been steadily using

Kellogg's TOASTED CORN FLAKES

Insist on the red, white and green package. It is the original. MADE IN CANADA.

The Battle Creek Toasted Corn Flake Co., Limited, Head Office and Factory: London, Ont.

COME AS YOU ARE

ALBERT COLLEGE is preeminently a preparatory school. It takes you just as you are and fits you for whatever vocation in life you choose. The different classes include Literature, Music, Art, Theology, Physical Culture.

A COMPLETE BUSINESS COURSE.

can be taken at ALBERT. Many opportunities will open after the war for men and women trained for commercial life. Our commercial course is under the supervision of a trained accountant, and every facility is afforded students of obtaining a thorough practical business education.

Write us for a college calendar, and particulars of course you are interested in.

Fall term commences September 10th.

ALBERT COLLEGE BELLEVILLE, ONT.

E. N. BAKER, M.A., D.D., Principal.

A DOMINION WIDE REPUTATION IS POSSESSED BY THE

ONTARIO LADIES' COLLEGE

WHITBY, ONTARIO.

After 40 years of successful educational work this College is recognized as one of the foremost of its kind on the Continent, with a beautiful, picturesque location, Modern Fireproof Residence. Academic courses from Preparatory Work to Junior Matriculation, Senior Matriculation and First Year University; Music, Art, Oratory; Domestic Science; Secretarial Training and Class; Commercial Work; Physical Training by systematized play.

An ideal school, a strong body, a well-balanced mind mean, a broad social vision are the aims of

ONTARIO LADIES' COLLEGE

WHITBY, ONTARIO.

COLLEGE REOPENS SEPTEMBER 13TH.

Write for Calendar.

REV. P. L. PARNELL, B.A., PRINCIPAL.

UNION BANK OF CANADA

Thrift, a Profitable Duty

It is not what you earn, but what you save that counts. And remember, too, that it is of little use to pare down expenses if the money so saved is not put to work. As a personal and patriotic duty, save every dollar you can, and let it earn interest in a Savings account.

BELLEVILLE BRANCH, J.G. Moffat Manager

Silver Stocks!

Present high price of silver is only normal in fluence of supply and demand. These factors may bring about dollar silver in a short time. There should be a substantial advance in the shares of silver and silver-lead stocks.

Write for our weekly market letter. It's free.

Orders executed for cash on moderate margin.

Chas. A. Stoneham & Co.

Established 1903

23 Melinda Street, Toronto, Ont.

Main Office---41 Broad St., New York

No Promotions

Maybe Buying Matches

never struck you as being an important job.

BUT IT IS!

It is important that you buy none but EDDY'S

Chemically Self-Extinguishing!

"SILENT 500s"

The matches with "no after-glow."

EDDY is the only Canadian maker of these matches, every stick of which has been dipped in a chemical solution which positively ensures the match becoming dead wood once it has been lighted and blown out.

Look for the words "Chemically self-extinguishing" on the box.

Lawrence A. Wilson Co. Limited

MONTREAL

—our wine and liquor business has grown to be the largest in Canada.

—because for thirty years we have insisted that whatever it cost, the customer must be satisfied.

CANADIAN RYE WHISKIES.

(Shipped direct from the Distilleries or our Warehouses)

Bottles	Hiram Walker and Sons, Limited. Old Rye	Imperial	Club	Gooderham & Worts, Limited. Ordinary	Special
12 (1 case).....	$3.25	$3.50	$3.65	$3.75	$12.00
6 bottles.....	1.75	1.85	2.00	2.00	7.00
4 bottles.....	1.50	1.55	1.75	1.75	5.00

SCOTCH WHISKIES

	Case of 6 Bots.	Case of 1 Bot.
"Two Crowns"—Bruce, Walker & Co. Shipper: Greenlees Bros.—A Lovely Whisky—Full Strength..... Imp. Qts.	$12.50	$2.50
"Two Crowns"—Bruce, Walker & Co..... Imp. Qts.	17.00	3.00
Gordon, Bruce, & Co. Special Old Selected, Imp. Qts.	13.00	2.75
Sandy Macdonald—30 Years Old—Bottled and distilled by Alexander and Macdonald of Leith	16.00	4.75
"Grand Old Parr" — Finest Whisky Imported. Bottled and distilled by Greenlees Bros., Argyleshire.	17.00	3.50

IRISH WHISKIES

O'Brien's "Three Stars."—A beautiful whisky, full strength Imp. Qts.	12.50	2.50
O'Brien's "Three Star."— Imp. Qts.	17.00	3.00
Old Bushmills—Pot Still Malt. The Oldest Pot Still Whisky in the World.....	16.00	3.25

PUTE BRANDIES

	Case of 12 Bots.	Case of 6 Bots.
Lagrange & Co. V.O.....	$13.00	$7.00
Whisky = 28 Years Old "A Medical Brandy".....	15.00	8.00

GINS AND CORDIALS

Greenlees' London Dry and Old Tom Gin.....	11.00	6.00
Hollands, Yellow Label—Large Quarts, 35 oz.....	14.00	7.50
Hollands, Square Face.....	14.00	7.50
Downshire Sloe Gin.....	12.00	6.50
Blackberry Brandy—For Summer Ailments.....	12.00	6.50

IMPORTED WINES

Port Wine		
Direct from Oporto, Portugal.		
Royal—Genuine Rich Port.....	9.00	5.00
Old Crusted—Suitable for Invalids	12.00	6.50
Tawny—Lovely Dinner Wine	15.00	8.00
Sherry Wines		
Shipped by Gonzales & Byass, of Jerez, Spain. "The Premier Sherry House of the World."		
Red Label—Fruity.....	9.00	5.00
Wine of Pasto—Dry.....	12.00	6.50
Oloroso—Lovely Dinner Wine...	15.00	8.00

WE PREPAY EXPRESS CHARGES on orders of not less than 4 bottles to any point in Ontario, except stations West and North of North Bay to Sault Ste. Marie, for which add 50c. and to points West of Sault Ste. Marie add $1.00 per case.

Lawrence A. Wilson Co. Limited

Offices: 83, 85 and 87 ST. JAMES STREET - MONTREAL

LICENSED BY THE GOVERNMENT SINCE 18 YEARS

Farmers Banks Are Asked For

Creation of Local Agricultural Banks Subject of Discussion At Liberal Meeting

WINNIPEG, Aug. 10.—A resolution providing for the establishment of local agricultural banks was considered by the Western Liberals. It was presented by Hon. W. Motherwell as follows:

"That the Bank Act be amended so as to permit of the creation of local agricultural banks under proper Government supervision, with provisions for re-discount facilities under Federal control, all such banks to have a minimum paid-up capital of $50,000, with power to lend on chattel securities, but without power to establish branches."

Mr. Motherwell said that most Canadians had been brought up with the idea that banks were rather places to deposit money than places to borrow. Conditions of western farming, however, had demanded farmers' credits, and insufficiency of the banking system had soon proven inadequate. The resolution was calculated to remedy this inadequacy.

ECONOMICAL TRAVEL

Whether you are going West to homestead, or only for a trip, the most economical method of travel is to take advantage of our low Homeseekers' fares good going on special excursions every Monday. For tickets and full particulars, apply to E. M. Fiske, Station Agent, or V. Nicholson, City Agent, Canadian Northern Railway. 1,1,3,3

Sir Oliver Lodge Says England Can Grow Food

Necessary For People

SIR OLIVER LODGE, in an appeal for greater state aid of scientific research, declares his belief that England can grow all the food necessary for her people. If proper scientific methods are employed. He says:

"Proof exists that the area of the British Isles is too small to feed the inhabitants. The effort has never been made. The area is certainly inadequate if in the Twentieth century we use the methods of the twelfth. But it must be known that of late years discoveries of the utmost importance have cropped up in sporadic manner through individual enterprise and at private cost, though application of these discoveries on a large scale has still to be made. And no one can doubt that numerous other vital truths are awaiting discovery at the hands of biologists and chemists.

"Either we must grow our own food, or we must labor at other things to provide the wherewithal to purchase it from abroad. We are dependent we are on other lands the

SIR OLIVER LODGE

war has shown, but the mistake of thus depending on them is a continuous folly.

"Let scientific men be encouraged, and let state aid lavishly, to attack the problems connected with the fertility of the soil, and the best means of utilizing solar energy in the production of the right kind of vegetation, and good results are bound to follow. What the nation chiefly lacks is the faculty of faith.

"The satisfactory promotion of scientific discovery is an affair of millions of pounds sterling. The nation can afford to be lavish. The young energy and the brains are ready; the means and equipment are lacking. Even now, in war time, the ancient strangle-hold of official parsimony is tight in many instances, and not even now is official expenditure authorized which would enable schemes to move in the right direction. Private purses have to be appealed to, or we have to take refuge in other work of a less expensive character."

"So it has always been in the history of science. Poverty and self-sacrifice are well large on the portals of every scientific and educational establishment.

"Had the nation learned that it can afford a great deal more in these directions than it thought it could? If it has, the result will be brilliant beyond all expectation."

The Famous Proclamation.

The now famous proclamation of Sir Stanley Maude to the people of Bagdad, which was issued shortly after the occupation of the great city of the kalifs by the British forces, occasioned much speculation as to its authorship. It was clearly the work, as was pointed out at the time, of one to whom the East was an open book, and whilst it had "all the flowery embellishments of the language of Haroun al-Raschid and of the 'Arabian Nights,'" it was, none the less, in fact and in purpose, a great document. Many people were inclined to look for the direction of Lord Curzon; but it now appears that the proclamation was drawn up by Sir Mark Sykes, who is, of course, a famous traveler in Persia and the East.

An Irish-English Peerage.

One of the many quaint byways of the peerage which render British honors and distinctions so puzzling to foreigners is revealed by the recent death of the Earl of Roden, says The Outlook. The Jocelyn family was ennobled under their title, "in the peerage of Ireland," in 1771, when Robert Jocelyn was created an Irish earl—"Earl of Roden, of High Roding, Co. Tipperary," in the various "Peerages" and other books of reference show. But where is "High Roden," or "High Roding"? Not in Ireland, "Co. Tipperary," but in Essex, where there are eight Roding villages on the little river of the same name. Between High Roding and Aythorp Roding still exist the remains of a once stately mansion, erected "New Hall," built by Sir Thomas Jocelyn about 1550.

Lifetime of Wires.

Telegraph wires will last for forty years near the seashore, but in the manufacturing districts the steel wires will last only ten years, and sometimes less.

New Ruskin Calendar Has Been Made Uniform With European Nations

THE calendar is one of those things which most people take for granted. It is regarded as a simple and necessary equipment of every well-regulated household or office, and few people, probably, pause to consider the wealth of history, stretching back to the remotest period, which lies behind it. In this respect, indeed, the calendar is a sware and a delusion, for, from the very first moment when one begins to make inquiry into its history, one is involved in many other studies. There are associated with it great political questions and great religious questions. There are masses of the most abstruse mathematical calculations to be faced, whilst it involves, or may involve, a careful study of practically the whole field of astronomy. Then, if anyone imagines, when he first engages in this inquiry, that he has simply to trace through a single thread which has one end in the beginnings of things and the other on his writing desk, he is doomed to disappointment. There are other calendars, still in use to-day, and many others were at one time in use, and they all have histories. However, the Julian calendar, to which Russia, by a special edict, has at last conformed, after holding out successfully against it for more than three hundred years, is now by far the most important of these at present in use, and the tracing in of Russia places it in the position of a world calendar.

Russia, in the change she has just made, has performed an act beside which the national writings of all an hour at the commencement of summer time is indeed a small matter. She has written off no less than thirteen days, and, in order to bring herself into line with the rest of the world, took a leap, from April 11 to May 1. Thus is a long controversy now practically settled. It had its beginnings more than three hundred years ago, and it came about in this way: In early times the Romans were wont to divide their year into ten months, but, later on, in the days of the kings, they adopted the lunar year of 355 days, divided into twelve months, with an occasional intercalary month to preserve the adjustment. In process of time, however, the priests who had charge of the company, either through carelessness or ignorance, allowed confusion to creep in, and by the time of Julius Cesar the matter was crying out vociferously for drastic adjustment. Julius Cesar, accordingly, grappled with the question in B. C. 45. The year was divided into 365 days, and, every fourth year, one day was added, the length of the year being assumed to be 365¼ days. As a matter of fact, however, the year is less than 365¼ days, by eleven minutes and forty-eight seconds, and this fact was the source of all the trouble which followed, for some sixteen hundred years.

In those sixteen hundred years, the few minutes each year grew into days, and by 1582 the discrepancy between the official date and the actual date amounted to ten days. This shifting of days had caused great disturbance by upsetting the times of the celebration of Easter, and likewise of all other movable feasts, and so, in the year already mentioned, Pope Gregory XIII. decided that a reformation was necessary. After carefully investigating the matter, with the help of astronomer Clavius, he ordained that ten days should be deducted from the year 1582, and that, in the month of October in that year, the calendar should jump from the 4th to the 15th, in order that this displacement should not occur again, it was further ordained that every hundredth year should not be counted as leap year, excepting every fourth hundredth, beginning with 1600. In Spain, Portugal, part of Italy, France and the Roman Catholic Low Countries, the change was made, although not in every case on the same date; but in the Protestant countries the innovation was strenuously resisted, and the Lutherans of Germany, Switzerland, and the Protestant Low Countries did not agree to the change until the year 1700. England dowed and fumed for another half century, and it was not until 1751 that an Act was passed for equalizing the style, in Great Britain and Ireland, with that used in other western countries of Europe. By that time the two days of Gregory's time had grown to be eleven, and so, when the change was made, the 2nd of September, 1751, became the 14th, and an incensed populace paraded in the streets of London, calling upon the authorities: "Give us back our eleven days!" Russia and Greece still held to the old style, the discrepancy, of course, accumulating all the time. Now Russia has made the leap, and Greece alone is left to represent the old order.

Not a Copper.

In the French city of Toulouse, it seems, there are no more copper sous. Instead, there are sous of pasteboard. The sous are rectangular and of exactly the same size as the two-sous piece, just how or why is not clear, but the disappearance of the copper coin from the whole region of Toulouse has been complete. Consequently, the necessity of replacing them by this paper, or rather cardboard, money. The paper two-sous notes bear this legend: "Good for one fare." For they are tramway tickets; nothing more, though they pass freely as currency. The one-sous note has printed in the middle of it a picture—a very bad picture, at that—of that rare, precious, marvellous, and no longer obtainable object, the copper sou.

CORBY Whisky

These Whiskies are Manufactured at our Distillery at CORBYVILLE, ONTARIO, where we have been making Whisky for Fifty-Eight Years. Our distillery has a capacity of 100,000 GALLONS DAILY. Is the largest in Canada, and is also recognized as the most modern and up-to-date.

Price List—Express Prepaid

4 bottles Corby's Special Selected Rye Whisky	$ 2.50
1 gallon Corby's Special Selected Rye Whisky	6.25
1 case Corby's Special Selected Rye Whisky (12 bottles)	11.00
4 bottles Corby's Majestic Rye Whisky	4.50
1 gallon Corby's Majestic Rye Whisky	12.00
1 case Corby's Majestic Rye Whisky (12 bottles)	9.00

The above prices apply only to the Province of Ontario, points east of Detroit and Lake Huron.

Obtainable from Any First-Class Liquor Dealer

If you cannot get it from your favorite liquor dealer, advise us and we will attend to it for you.

Our Packages are Plain—Without Advertising

One Bottle Special Offers

One bottle Corby's Special Selected Whisky with trial bottle (Special Offer No. 8) $1.50

One bottle Corby's Majestic Rye Whisky (Special Offer No. 3)..... 1.25

These one-bottle lots are SHIPPED BY US ONLY, but any other p chaps CAN BE OBTAINED FROM YOUR LIQUOR DEALER, as well as our Special Offers.

Our Offer No. 1 consists of a large bottle and a trial bottle of our SPECIAL SELECTED WHISKY, both bottles sent to you for $2.50, prepaid, whereas, usual charges being paid, upon plunder of $1.50. If you are not satisfied after trying the sample bottle, return it to Corby's, and we will cancel the account, and we will, without question, refund the full amount charged, $1.50.

One Gallon Jar

This is THE POPULAR PACKAGE in the mail order business and gives you the most whisky for your money. It is a glass jar and has a handle as shown in the above picture. When empty it is useful for other purposes.

Quick Service

If you send your orders direct to us, we GUARANTEE TO SHIP THE GOODS THE DAY THE ORDER IS RECEIVED.

Instructions

Send as Express, Post Office Money Order or Postal Note addressed to

H. CORBY DISTILLERY COMPANY, LIMITED

622 Shaughnessy Bldg., MONTREAL

CORBY'S OF CORBYVILLE FOR FIFTY-EIGHT YEARS

"Yes, I find Labatt's Ale and Lager Ideal Summer Beverages"

"They're so full of snap and life and thirst-quenching qualities"

Labatt's

Special Ale and Lager

For the home, for the picnic, for all social affairs where a refreshing, healthful, tempting, temperate beverage is wanted

Sold at Grocers, Clubs and Hotels or direct from the Brewery.

Drink It Cold - Serve It Cold

John Labatt, Limited, Est. 1832, London, Canada

WINES, LIQUORS and BEERS BY MAIL

Bank, Express or Postoffice Money Orders or cash must be enclosed with your order. If remitting by cash, the letter should be registered.

Your orders will be filled and shipped same day as received if sent to The Consumers' Import Company. Prices quoted below on liquors cover all charges on orders received east of North Bay. From North Bay to Sault Ste. Marie add 50c per package. West of Sault Ste. Marie add $1.00 per package.

Do not order C.O.D. Express Companies will not accept C.O.D. shipments.

OUR MOTTO—"Quality and Quick Delivery"

O'Keefe's SPECIALS

Here is a list of particularly good houses which we are able to offer at the above low prices, viz.:

SCOTCH WHISKIES.

	Per Case.
Campbell's 10-year-old.....	$14.00
Campbell's Imperial Quarts	16.00

IRISH WHISKIES.

Bushmill's or O'Connor's	$12.00
Bridgeman's Old Bushmills	12.00
Gic	12.00
Burke's Three Star	12.00

BRANDY.

Old Brandy (V. O. L.) Martell's	$12.00
Hennessy's (V. O. P.) Star, Martell's Star, or Hiner	12.00

GIN.

Gordon's Dry or Burnett's Dry	$12.00

RUM.

Robert Andrews	$11.00

PORT WINE.

Old Tawney	$9.00

SHERRY.

Fine Old Golden	$10.00

PRICES OUTSIDE TORONTO.

4 gal. kegs	$2.50
1 gal. jug	1.50
Case of 2 doz. pints	2.00
Case of 2 doz. quarts	3.00

REFUND ON EMPTIES.

4 gal. kegs, $1.00; 8 gal. kegs $1.50; case, 2 doz. bottles, $1.00, with exception of $ 2 each for any bottles short.

Canadian Whiskies

Cased Goods.

Corby's Majestic	1 Case	9.00
	4 bot.	2.50
	1 gal.	6.25
Seagram's One Star	1 Case	8.00
Walker's Club Rye	1 Case	9.00
Wiser's Recreation	1 Case	9.00
	4 bot.	2.50
	1 gal.	6.25
Gooderham & Worts	1 Case	9.00
Hiram Walker's Club	1 Case	9.00
Maple Leaf Rye	1 Case	9.00
	4 bot.	2.50
	1 gal.	6.25
Walker's Imperial	1 Case	10.00
	4 bot.	2.50
	1 gal.	6.25
Corby's Special Selected	1 Case	11.00
Seagram's Three Star	1 bot.	2.25
	1 gal.	5.75
Gooderham & Worts'	1 Case	11.00
Seagram's Ninety	1 bot.	2.25
Seagram's "Crown"	1 bot.	2.50
Seagram's White Horse	1 bot.	2.00
Wiser's Very Old Liquor	1 bot.	2.50
	1 gal.	6.25
Walker's Club	1 Case	12.00
	1 bot.	2.25
	1 gal.	5.75

On Demand.

Walker's Imperial	3 gals.	19.00
G. & W. Special	1 gal.	6.50
Seagram's "V"	1 gal.	7.50
	3 gals.	19.50
Old Rye	1 gal.	5.00
	3 gals.	14.00
	5 gal.	23.00
Extra Old Rye	1 gal.	6.00
Extra Old Rye	1 gal.	6.50
	3 gals.	18.00

Scotch Whiskies

	Per Case
Ian Macpherson's	$13.00
McAdam's Highland Dew	13.00
Gilbey's "Three Cross" or "Castle" Three Star or Ian Macpherson's Three Star	12.50
Gilbey's "Three Star, or Dewar's Special or Finest Quality	12.00
Dewar's "Ancient" Dewar's "Royal Royal"	17.00
Pheviff's Thistle	12.00
King George IV.	17.00
Robertson's Chelsea Blended	12.00
Robertson's Gold Seal Blended	17.00
Begg's White Label	12.00
Special Purchase	10.00
Dewar's Blue Label or Sheriff's Fine Old Scotch Whisky	18.00
Dewar's Jas. Pride's Glenlevon	18.00
Dewar's Jas. Pride's Perth Reserve or Sheriff's White Horse	19.00
McAdam's Highland Dew. Imp. Qts.	19.00
John Haig's Gold Label or Spring Gold Label	18.00
Dewar's Special Liqueur	20.00
Dewar's Gold Gold Label or Haig & Haig Five Star or Haig's Dimple Quarts	21.00
Dewar's Special Liqueur Quarts	22.00
Dewar's Ancient Quarts	22.00
Kilmarnock Black Label	12.00

Irish Whiskey

	Per Case.
Power's Three Swallow	$12.00
Jameson's Three Star	12.00
Taylor's Cobridge, 10-year-old	19.00
Burke's Quart Flasks	12.00
Keogan's Quart Flasks	12.00
Bushmill's Quart Flasks	12.00

Full Price List will be Mailed on Application.

An assorted case of twelve bottles of liquor will be filled, based on above prices, which may change at any time, owing to European conditions.

ORDER FORM

CONSUMERS' IMPORT COMPANY

1168 St. James St. - - - - - Montreal

I enclose $.....for which deliver me the following goods:

.....

.....

.....

Name.....

Address.....

HAVE THE INTELLIGENCER SENT TO YOUR HOME ADDRESS

Buy your car as you would buy your home

LOOK at the buying of your car as you would look at the buying of your home. You can find a house at almost any price you would care to pay. But there are certain necessities you must have if that house is to be a home. You wouldn't, for example, try to get along in tiny, cramped up, uncomfortable rooms. Neither would you live in a house with cheap plumbing, inferior woodwork, ill-fitting doors and rattling windows.

Without going into luxuries, there are certain necessities you must have to justify your calling your house a home—a place you will be proud to own.

It is the same with your car. It must have a certain amount of size, roominess and wheel-base to make it really comfortable and free you from the need of constant apologies. It must have materials of a certain quality to ensure its lasting the proper time to justify your investment in it. It must have the proper weight to make it hold the road. It must seat all its passengers in comfort.

You wouldn't buy a house that lacked the real necessities because it cost a few dollars less. Even so it is false economy to buy a car that lacks the essentials of motoring satisfaction because it is cheap to buy.

In the Series 18 Studebaker Cars you get all the needed essentials of complete motoring satisfaction at the lowest possible price.

When you realize that Studebaker, one of the largest producers of cars in the world, enjoying all the economies of great production and great resources, makes a smaller percentage of profit per car than the small car manufacturers, it is obvious that Studebaker includes in its cars those features that small cars must curtail; and quality, both of material and workmanship, that you cannot reasonably expect to find in small cars at their prices.

What is a small initial saving compared to a great sacrifice? Be wise—before you decide what car to buy see the Studebaker.

Nearly every automobile manufacturer has made an increase in prices, but Studebaker prices still remain the same as they were last Spring. This further increases the value of Studebaker cars in comparison with all others.

The increased cost of materials and labor may force Studebaker to make an advance in prices at any time without notice.

Studebaker

"Built in Studebaker factories at Walkerville, Ont."

Four-Cylinder Models

FOUR Roadster	$1375
FOUR Touring Car	1375
FOUR Sedan Roadster	1635
FOUR Every-Weather Car	1675

All prices f. o. b. Walkerville

Six-Cylinder Models

SIX Roadster	$1685
SIX Touring Car	1685
SIX Light Six Sedan	1905
SIX Touring Sedan	2045
SIX Coupe	2310
SIX Limousine	2430

All prices f. o. b. Walkerville

Simmons & Huffman, Agents, Belleville

Messines Horrors Told By Germans

It is one thing to stand, bottle of life in front of the British guns and watch them hurl their daily tons of hate into the German lines. It is quite something else again to be a German and have all this hate poured at you, writes a war correspondent. The British remember the days when they were all but smoken and the Germans turned upon them their torrents of explosive fire. To-day, and every day, they are paying up that old score with compound interest.

German prisoners tell more and more of the horror of existence within their lines when the British guns are in angry mood. They tell also of the growing strain upon body and mind of the life they are compelled to live as deep in the bowels of the earth as they grovel, often fighting for the safer places at the lower levels. All this is having its effect upon the enemy morale.

It was a magnificent battle spectacle to watch day after day the British artillery preparation for the fighting at Messines Ridge on June 7. It is far more interesting, however, to read the story from the "other side" as told in the translated copy of a German corporal's diary from May 28 onward. Here it is:

Horrors of Messines.

"May 28—The English have become more active in the Wytschaete salient. At 4.35 we proceeded by forced marches to Menin, where the division assembles. We reach the support lines at Comines and are at once greeted by a round of shrapnel. On we go to emergency and alarm quarters, lying in the meadows, as it is too dangerous to be a house. In the night the firing was almost insupportable, yet I slept tolerably well.

"June 3—We visit the reserve positions. It is an absolutely terrible corner into which we have come, a regular rat-trap. I doubt if we ever get out safe. We move off and take our quarters in a cellar on the chateau road. From 3 p.m. the English commence an intense fire on back areas and batteries. As we are lying just in front of a battery we are under heavy fire. Every minute we are ready to bolt.

Trenches Wiped Out

"June 5—Heavy fire all the night. Sometimes the back area is gassed. In front they say, things are in a fragile state, no longer any trace of trenches. The First Battalion has heavy casualties. What happened at Arras will happen to us here. About 11 o'clock the English gave us drum fire. At 3 o'clock a great hurricane of fire directed on the front trenches; in the evening again heavy fire on all communication trenches. At night gas shells are fired on a large scale, the whole place stinks of gas.

"June 6—Midday, heavy fire in front. In the afternoon increased artillery activity, in the evening heavy bursts of firing in front, and every thing is again heavily gassed. Lively fire continues whole night. Many casualties. The men of the Ersatz-Reserve Bataillon are melting away drastically. It is a regular plague spot they have pushed us into again, worse than Arras. The mood of all troops is almost one of despair under the heavy English fire.

"June 8—Throughout three nights artillery activity has been intense. Tonight we go up in relief. Who knows what fate has in store for us. We are half mad with the firing. If only the English would come soon; then the whole thing would be settled and this hell have its end. The four days up in front fill me with horror. Toward midnight the bombardment increases and all the routes of approach are kept under fire by the English.

"We Are All Half Crazy."

"At 13 o'clock our relief comes and we are obliged to advance in the most violent shrapnel and shell fire. In spite of the mad fire we go on. At 13.30 we reach the gigantic Raabwald shell-crater full of water. Under fire which seems wider than the fields of hail we advance from shell-crater to shell-crater to the Damainie provisionally in shell holes and not till later in the blown-in dugouts. All formations are broken up, the company is in confusion, no group together. Already many casualties have occurred. I get into a dugout which is at least splinter proof. In the dugout we sit all on top of one another. We make ourselves as small as possible, but every one wants to find a place. It is hardly imaginable that man can bear so much. We are all half crazy."

RAILWAY STRIKE IN SPAIN

Canadian Press Special

MADRID, Aug. 10.—Protracted negotiation between railroad owners and employes were broken off last night, and a strike on all points is expected at midnight tonight. The government is taking measures to maintain traffic.

If You Hold A 4th Class Engineer Certificate

as issued by the Department of Marine in its English equivalent and are a British subject you are probably eligible for one of the vacancies as Engine Room Artificer in the newly commissioned ships of the

Canadian Naval Patrol

It is an effective way to place your qualifications at the service of your country during the War, while the pay is good, from $1.85 TO $2.50 PER DAY with free food, lodgings and kit, together with $25.00 monthly to dependents.

There are vacancies also for Stokers at $1.35 PER DAY, in similar allowances, also for cooks, messmen and other rating.

Apply to

Commodore Emilius Jarvis
Naval Recruiting Officer
Toronto Area
103 Bay Street, Toronto

or to the Department of the Naval Service, Ottawa.

THE CAR SHORTAGE

Consignees Can Help by Ordering Full Carloads

The railways solicit consignees' co-operation in their endeavor to provide all their patrons with a satisfactory freight car supply.

Consignees Can Help by Ordering Full Carloads.

Many consignees never order more than the minimum authorized under the tariffs and classifications. The result is an economical waste which reduces the efficiency of the railways and the public suffers.

To increase the average load being by 1 ton, would be equivalent to placing 10,000 additional freight cars in service in Canada.

To fully load cars would go a long way towards solving our transportation difficulties.

Railways realize that some consignees cannot always order full carloads, but they are requested to help by ordering in as large units as possible.

A Car Saved Is a Car Gained.

The difference between minimum load and full load of certain standard commodities is given herewith: Flour shipped in 24 lb. bags. Minimum load 240 bbls.: A 36 ton car will hold 300 bbls., a 40 ton car will hold 315 bbls. 98 lb. sacks. Minimum load 412 sacks: A 36 ton car will hold 472 sacks, a 40 ton car will hold 506 sacks.

Sugar shipped in 100 lb. sacks. Minimum load 200 sacks: A 36 ton car will hold 240 sacks, a 40 ton car will hold 248 sacks.

Cement shipped in 376 lb. sacks. Minimum load 457 sacks: A 36 ton car will hold 564 sacks, a 40 ton car will hold 1074 sacks.

Malt shipped in 167 lb. bags. Minimum load 230 bags: A 36 ton car will hold 414 bags, a 40 ton car will hold 576 bags.

Consignees Can Help by Promptly Releasing Cars.

To meet consignees such as appeal to commonsense—they do not detain cars under load. There are others, however, who appear to be unaware if they release cars in what is known as "free time" they deprive the others who hold cars in storage waiting for weeks, and such consignees are largely responsible for the congestion and terminal congestion.

Recently, one check of cars placed for unloading and held by consignees at points of the station on one of the railways showed 700 cars delayed an average of twelve days. Of these 700 cars been released within seven days they would have made nearly 2,000 trips, and would have made nearly about 35,000 tons of freight. 2,618 other cars unloaded within 72 hours days could have been placed for delivery on the line, but, accompanied by these 700 delayed cars.

The railways do not want their cars to earn demurrage, but want them employed in carrying freight.

A Rolling Car Gathers No Demurrage.

If consignees will order freight from shippers so as to increase the average loading by 5 to 10 per cent and if they will reduce the average delay in unloading by 24 hours, it will prevent car shortage.

In Co-Operation There Is Efficiency.

DUNDAS CONSERVATIVES NOMINATE CANDIDATE

MORRISBURG, Aug. 10.—A largely-attended meeting of the Conservatives of Dundas County, also of the township of Osnabruck and Finch, in the Music Hall, Chesterville, Ontario, Casselman of Chesterville, was chosen as standard-bearer in the next general election for the House of Commons. The convention was called because of the resignation of the Hon. Andrew Broder, owing to illness.

Gee Whizz! it's Great

Cornwall Mild Ale and Porter

Delicious Summer Drinks

Served cold at leading Hotels, Restaurants, etc.

BELLEVILLE BOTTLING WORKS
Agents for St. Lawrence Brewery, Limited

The Three Heroes of Quebec

They Stand on Guard for Canada 3,000 Miles Away.

E. Botting in the Montreal Herald.

You have heard of conflagration in the brave days of old.
How he faced the Tuscan army with his two companions bold
For the safety of the city. Let us now proceed to sing
Of our three Quebecois heroes who did quite a different thing.
Came the tidings, dark, portentious, "Huns have loosed the dogs of war!"
Drunken with the will to power, they will ravage near and far.
Shall we share the fate of Belgium, since has dawned the fatalful Day?
We'll stand on guard for Canada and keep the Huns at bay!

Forth came Monsieur Bourassa, self-styled champion of his race.
Though some didn't like his notions, seeds of mischief grow apace.
No Dominion vision, Henri's, but a "nation" province-wide
On the banks of the St. Lawrence, well-protected—from outside.
"This is not our war," said Henri, "The sea is deep and large,
And Great Britain stands before us with her navy, free of charge,
We are the real Canadians, for while others join the fray,
We'll stand on guard for Canada—3,000 miles away.

"We are loyal to Great Britain, we will let her bear our blows,
France, notre mere, O yes, we love her, but we will not heed her woes.
We need our men and money to maintain our patrie whole
And make to grow her body, never mind about her soul.
'Sauve qui peut!' that's a good motto in uncertain times like these,
Why should we be made to suffer while the war is overseas?
In short it's not convenient; but this much I will say,
We'll stand on guard for Canada—3,000 miles away."

Then out stepped Armand Lavergne, a doughty warrior he,
A Colonel in—the Lord knows what, nor why the thing should be—
And Armand, too; was "loyal"; true, he wouldn't go to war
But he wore his sovereign's khaki, who could reason ask for more?
And he strutted in it proudly, and he wouldn't take it off;
When they called him a Tin Soldier he serenely let them scoff.
"I want to do as much as I can," he cried, "not in the Flanders clay!
I'll stand on guard for Canada—3,000 miles away."

And up rose Tancrede Marcil, but he rose not very high
No giant intellect, Tancrede's, still, the greatest cab but try;
And his spirit burned within him to compete with One and Two
For a share of dubious limelight in Quebec, que voulez-vous?
The tongue, as saith the Scripture, the tongue can no man tame,
So Tancrede chose his weapon, and the public heard his name.
"I'll talk," said he, "and talk and talk, no matter what they say,
I'll stand on guard for Canada—3,000 miles away."

"A bas!" screamed little Tancrede, "a bas this!" and "a bas that!"
And the straw bats gathered round him quite perceived the sense of that.
"They shall see and be the gray, when we would rather not
Be taken from our happy Home. Mon Dieu! one might be shot,
Let them get their fighting soldiers from Timbuctoo and Spain
And Mandalay and Yucatan and Idaho and Maine,
From Ontario and Alberta. But we others, c'est-ce vrai,
We'll stand on guard for Canada—3,000 miles away."

True Canadians, French and English, for the great Dominion's pride
And her safety, in the trenches, are standing side by side;
They kept the foe from Calais, they drove him from the Ridge,
They stopped twixt home and danger; as Horatius kept the bridge;
Australians and New Zealanders, and men from India's strand,
From the Isles of the Pacific, and the fierce Northern land,
With the Irish and the Britons bear the burden and the rack
Of the long and fearful struggle to the Hun is driven back;
But while the nations battle that the world may be kept free,
The National Three stay safe at home, led by the dauntless Three.

STIFF.

Moderate easterly to southerly winds, showers or thunderstorms in many localities.

Tuesday, fine and warm.

The Daily Intelligencer.

LET THERE BE HARMONY IN THINGS ESSENTIAL—LIBERTY IN THINGS NOT ESSENTIAL—CHARITY IN ALL

VOL. 53. BELLEVILLE, ONTARIO, MONDAY, AUGUST 13, 1917. No. 37

PLEASE do not ask us to Repair Furniture. We have no employees at present. Repairing Work.

TICKELL & SONS CO.
Furniture and Undertaking
Phones 2—390—635

A MEMORIAL SERVICE FOR THE DROWNED

Solemn Services at St. Thomas' Church in Memory of Those whose Lives Went Out in the Storm—"Safter Little Calider on"

Sunset and evening star,
And one clear call for me!
And may there be no moaning of the bar,
When I put out to sea.

But such a tide as moving seems asleep,
Too full for sound and foam,
When that which drew from out the boundless deep
Turns again home.

Twilight and evening bell,
And after that the dark!
And may there be no sadness of farewell,
When I embark.

For tho' from out our bourne of Time and Place
The flood may bear me far,
I hope to see my Pilot face to face
When I have crost the bar.

The memorial service held last evening in St. Thomas Church for the Belleville residents who were called by death in the sinking of the schooner George A. Marsh was solemn and impressive. The service was conducted by the rector, Ven. Archdeacon Beamish, assisted by Rev. Mr. Jones, clerical secretary of the Ontario Synod, while the musical service was conducted by Prof. Wheatley and the choir was very appropriate.

The victims of the sad lake tragedy were nearly all members and communicants of St. Thomas church and the rector took very keenly the sorrow which has descended so suddenly upon the relatives, the church and the community generally.

Those who were seen so quickly taken in the wreck of the Marsh were:

Capt. John W. Smith, aged 48 years.

His wife, aged 22 years.

Their children, Greta, aged 2; Eva aged 8, John aged 6, Clarence aged 4, Lorraine aged one year.

Mrs. Neil MacClellan, aged 28.

Her son, Douglas, aged seven months.

Her nephew, George Greaves, of Toronto, aged 4 years.

Mate William J. Watkins, aged 56.

George Cousins, aged 59.

Those who survived were: Neil MacClellan, whose wife perished in the gale; and William Smith, brother of Capt. Smith.

The thoughts of the congregation as they took part in the solemn memorial service turned with sadness to the mind picture of that early morning scene on the mist-enshrouded storm swept waters of Lake Ontario when the Belleville schooner, buffeted by the waves, was vanquished by the elements and carried men, women and little children to a watery grave.

The thoughts of the little group clinging to the storm-swept deck in the cold and misty morning, facing inevitable death, must have turned longingly to the safety and comfort of their homes in Belleville, such a short distance away, and the manner of their death was such as to arouse the deepest sympathy of all.

The beautiful service of the Anglican church was never more solemnly carried out or more impressive, and the music was particularly appropriate, the hymns being as follows:

735—"What a Friend We Have in Jesus."

735—"Perfect Jewels."

502—"On the Resurrection Morning."

18—"Abide With Me."

The address of Ven. Archdeacon Beamish was full of feeling, expressing respect for the dead and the greatest sympathy for the bereaved relatives. The consolation of God's promises was held out to the bereaved in the certainty of the better life beyond and the resurrection. The great heart of the Man of Sorrows which held sympathy for all suffering and sorrow, was pictured by the speaker with special reference to the Saviour's love for little children. "Jesus wept" at the tomb of Lazarus, in the Garden of Gethsemane and shed bitter tears over the impending fate of Jerusalem. A tender, loving Saviour who doeth all things well and to whom the souls of those who perished in the storm can safely be entrusted.

The rector's address was most fitting and he urged all to so pattern their lives that whether the summons come quickly or slowly no apprehension need be felt of a glorious awakening in the Beyond.

The drowning of the seven little children in the wreck of the Marsh was perhaps the saddest feature, making particularly appropriate the selection of the hymn, "Perfect Jewels," which was sung with deep sympathy and tender feeling by the congregation inspired by the sad circumstances.

Little children, little children,
Who love their Redeemer,
Are the perfect, perfect jewels,
His loved and His own.
Like the stars of the morning,
His bright crown adorning,
They shall shine in their beauty,
Bright stars for His crown.

MRS. DR. BEAN AND CHILD MAY DIE

Body of Dr. Bean, who died in his Burning House, Taken to Clinton

The body of the late Dr. J. A. Bean, who was burned at Consecon, Prince Edward County, last week, were taken to Clinton in Huron County on Saturday morning for interment. Nothing but the charred trunk of the unfortunate victim was left. The sad tragedy has left a gloom over the entire community.

The attending physicians to Mrs. Bean and child, who were badly burned, issued certificates as to cause of death in the doctor's case, but the railway officials refused to accept the remains for transportation without the consent of a coroner. This fact being communicated to Mr. W. E. Anderson, coroner for the county, he proceeded to Consecon at once, made the required examination, and issued the necessary papers.

Up to the present time no clue as to the cause of the fire has been learned.

The doctor's wife and child have been taken to the hospital with slight hopes of their recovery.

Seven Tons of Bombs Dropped

British Airmen Cause Havoc Behind German Lines—Sixteen Hun Planes Destroyed

Canadian Press Special

LONDON, Aug. 13—The War Office statement says that the German airmen attacked last night on the Ypres-Menin road with large forces and succeeded in pressing back the British line slightly in the Gheuvenotte Wood.

On the right bank of the Steenbeck the British gained ground with nearly 200 prisoners.

In the air fighting during Saturday the enemy lost 16 machines and the British 12.

A total of nearly seven tons of explosives were dropped by British airmen behind the German lines.

Charged with Four Serious Offences

Before Police Magistrate Mason this morning, Fred Rogers, of this city, was charged with four offences all of which came out on his arrest on Saturday evening, on the road leading to the bay bridge. The charges are as follows:

That he was on 11th August drunk and in an intoxicated condition in a public place, to wit, the bay bridge road.

That he did on August 11th have in his possession liquor in a place other than his residence contrary to section 41 of the Ontario Temperance Act.

That he did on August 11th unlawfully have in his possession a loaded revolver whilst assaulting a peace officer, contrary to section 120 of the Criminal Code.

That he did on August 11th unlawfully assault Richard Arnott, a peace officer whilst in the discharge of his duties.

To the charge of having in his possession a loaded pistol the accused pleaded guilty and not guilty to the three other charges.

The hearing of the charges were enlarged until Wednesday and bail was fixed at $500 in himself and one security of $500 or two of $250 each. Mr. Carnew appeared for the License Inspector, Mr. Arnott, in the case.

Aviator Killed at Deseronto

On Saturday at the local Aviation Camp another fatal accident occurred, resulting in the death of Flight Cadet Morton, of Winnipeg. The young aviator was up at a height estimated at about 2,000 feet, when from some unknown cause the plane planed to the ground and was totally wrecked. It is surmised that Morton fainted while in the air and in this manner lost control of the machine. The unfortunate victim was dead when taken from his seat and his body was badly mangled. Many bones of the body were broken. The body was prepared for burial and shipped to Winnipeg.

British Socialists Stay at Home

Canadian Press Special

LONDON, Aug. 13—Boar law told the Commons to-day that the Government had decided that permission to attend the International Socialist Conference at Stockholm would not be granted to British delegates.

Lt.-Col. Smart To Command

Officer of 39th Belleville Batt. Gives Command of Eastern Ontario Depot Battalion

KINGSTON, Aug. 13—Lieut.-Col. R. W. Smart is to command the Eastern Ontario Depot Battalion, headquarters for Barrisfield Camp, and make up of all drafts from military district No. 3. Col. Smart went overseas first as second in command of the 39th Belleville Battalion. On his return he took command, recruited and raised the 136th Battalion, Port Hope. He again returned and has been brigade major of the district since then.

Casualties Among Canadian Troops

KILLED

Brockville—F. Nicol, Gunner J. E. Gervan.

DIED OF WOUNDS

Belleville—M. Hinchon.
Picton—G. L. Johnson.

WOUNDED

Bancroft—E. G. Vandy.
Brockville—F. E. Cornell.
Peterboro'—Driver E. Hammond, W. Miller, Driver H. Graham.
Tweed—Corp. F. Tiry.
Jahaw—W. F. Temperton.
Kingston—Corp. C. H. Gordon.

Reign of Terror Is Threatened

Fanatical Montreal Anti-Conscriptionists Promise Greater Outrages if Conscription is Enforced

MONTREAL, Aug. 13.—Paul Lafontaine, one of the young "fire-eating" anti-conscriptionists of the nightly open-air meetings, at a small gathering on the Campe de Mars tonight, referred to the attempted destruction of Lord Atholstan's summer residence at Carterville while Lord Atholstan and his family were asleep in the house. He said that the affair at Carterville shows that we are not cowards. What was done at Carterville was well done and I am not afraid to say so."

Fernand Villeneuve, the 18-year-old advocate of killing persons who would attempt to put conscription into force, declared tonight that if the Governor-General signed the bill the people would do what their forefathers in 1837 had done, and the affair at Carterville would only be a "peanut-to what would come."

WRECKED STEAMER MARSH WILL BE REMOVED FROM DANGER ZONE

KINGSTON, Aug. 13.—The government steamer Grenville has arrived here and will go to the scene of the wreck of the schooner George A. Marsh, to make an investigation. A report is to be made by the officers of the Grenville to the marine department at Ottawa. If the vessel is found to be in a position where it will be a danger to navigation, it will either have to be salvaged by the owners or blown up by the government.

HAMILTON ORANGEMEN UNVEIL LIBERTY STATUE

Fifteen Hundred Members of Royal Black Knights of Ireland Take Part

HAMILTON, Aug. 13.—Fifteen hundred members of the Royal Black Knights of Ireland, headed by the 48th Highlanders' band, arrived from Toronto Saturday morning and joined with the local brethren in unveiling the statue of liberty in front of the Orange Hall. District Master J. A. MacFarlane was master of ceremonies. The speakers included R. W. William Nicholson, P.G.M., Grand Lodge, Ontario West; Rev. William Walsh, Brampton, M.W.G.M. Grand, Black Knights of Ireland, and Bro. James Harper, treasurer Ontario West.

A big rally was held at Dundurn Park, the speakers including Hon. W. D. McPherson, provincial secretary; Dr. Sheard, F. J. Stevens, K. C., Gray, grand master of British North America, and others.

FIVE KILLED WHEN FAST EXPRESS STRUCK AUTO

Four Men and One Woman Lost their Lives at Bowmanville When the International Limited, G. T. R. Flyer, Crashed into an Automobile

KILLED

Mrs. Frank Walker, 62 Duchess Street, Toronto.
Norman Fletcher, Oshawa.
James Connolly, Oshawa.
James Normoyle, Oshawa.
William Johnston, Oshawa.

INJURED

Frank Walker, 62 Duchess Street, Toronto.

BOWMANVILLE, Ont., Aug. 13.—Four men and a woman were killed near the local station about 4.15 p.m. on Saturday when the Montreal motor car driven and owned by Norman Fletcher, Oshawa, and carrying as passengers, James Connolly, James Normoyle and William Johnston, all of Oshawa, and Frank Walker and wife of Toronto, who had been overtaken while walking to the station and had accepted an invitation to complete the journey in the motor car. Mrs. Walker was occupying a seat on the body of the car, while her husband sat on the running board. Mr. Walker, after a vain effort to clutch his wife, threw himself to the ground just in time to escape the collision and sustained no minor injuries only. The others were killed instantly.

Connolly and Normoyle, both of whom were married, were employed as varnish rubbers in the finishing department of the Williams piano factory, Oshawa, while Johnston, a single man, was employed as a turner in the same department.

The accident occurred at the wharf road crossing, where a similar accident occurred some fifteen or twenty years ago, when three young people were instantly killed by a train striking the carriage in which they were riding. Yesterday, a freight train was standing on a siding to permit the flyer to pass. Just as the train was crossing the main track the flyer came dashing along at a rate said to be about 60 miles an hour, and striking the car about the hind wheels, it threw it onto the cowcatcher and carried it about 150 yards before the train could be stopped.

The bodies of the five victims were terribly mangled, identity of the four must be established by papers found. In response to a telephone call, Father Murray of St. Gregory's church, Toronto, and several relatives soon arrived.

The Girls' Patriotic Club was consequently called and a number of sympathetic women in attendance, but the news of the accident caused proceedings to be virtually suspended.

MORE CABINET MAKING AT THE CAPITAL

Report From Ottawa That Important Developments Are Expected In Government Circles this Week—New Cabinet May Include Representative Liberals

OTTAWA, Aug. 13.—Political developments of this week promise to assume a character of extreme importance, says the Toronto World correspondent. It seems assured that before the week is out the reorganization of the cabinet will have taken place, in which case dissolution will not be long delayed.

There will be at least half a dozen new ministers, and, indeed, the only ministers certain of portfolios in the new cabinet, besides the premier, are Sir George Foster, Sir Geo. Perley, Hon. Arthur Meighen, Sir Thomas White, Hon. C. J. Doherty, Hon. Dr. Reid, Hon. P. E. Blondin, and Hon. Albert Sevigny.

MAY INCLUDE LIBERALS.

It is still in prospect that some Liberals may be included. The western convention at Winnipeg has been shown to be a purely machine affair, and the delegates were able to turn the tables on those of the provincial premiers, Messrs. Morris, Sifton and Brewster, and the majority of the delegates are conscriptionist members of the federal parliament. It appears that the convention did not represent British Liberal opinion.

This being the case there is still a probability that representative Liberals will be included, and some of the names mentioned are Hon. Frederick, Hon. A. C. Turriff, W. A. Buchanan, John W. Dafoe, Hugh Guthrie, F. F. Pardee, A. W. Roswell, F. B. Carvell and K. McLean. The name of Justice Duff of the supreme court is also mentioned.

Sinn Fein Win In Kilkenny

LONDON, Aug. 13.—Sinn Feiners to-day won another Parliamentary by-election. This time they captured the seat for Kilkenny made vacant by the death last July of Patrick O'Brien.

William Cosgrave, the Sinn Fein candidate, defeated the independent Nationalist, ex-Mayor McGrath, by 250 votes. Cosgrave received 772 votes by McGuinness' 32.

This is the fourth by-election at which the Sinn Fein candidate has headed the poll. The first was North Roscommon, which elected Count Plunkett; the second, South Longford where Joseph McGuinness was successful; the third, East Clare, where Prof. Edward de Valera, gained the seat made vacant by the death in the battlefield of Major Willie Redmond. The Sinn Fein M.P.'s will not take their seats in the House of Commons, and this refusal will make them incl gible for the salary of £400 a year

German City Bombed In Reprisal

Canadian Press Special

PARIS, Aug. 13—The official statement announces that in reprisal for raids by German airmen on the town of Nancy two French aviators bombarded the German city of Frankfort on the main causing panic among the people, and wrecking several military establishments.

Fierce Battles On Russian Front

Canadian Press Special

PETROGRAD, Aug. 13—The Russian War Office reports that fierce fighting continues in the valley of the Sereth and along the Pruth and Putna Rivers. Battles are reported in progress at many points on the Rumania-Roumanian frontier. Large numbers of prisoners have been taken by Russian detachments.

POWDER PLANT WRECKED

GARY, Ind., Aug. 13—Fire, believed to have been of incendiary origin, completely wrecked one of the plants of dollar plant of the Aetna Explosives Co., said to be Uncle Sam's employees named Hoffman Specialties were arrested. The plant was working on Government contracts, it is said. It had a capacity of 40,000 pounds of powder a day. It was estimated that it will take sixty days to put the plant in working order again.

French Occupy All Lost Ground

Canadian Press Special

PARIS, Aug. 13—The War Office reports French troops last night completed the recapture north of St. Quentin of all ground lost during the heavy German attacks on Thursday and Friday and forced the enemy to give ground after fierce fighting.

Two successive German attacks on the French positions near Allies failed with heavy losses to the enemy.

MANY ARE KILLED OR INJURED IN AIR RAID

Aerial Raid on English South-east Coast—Two Hun Planes Destroyed By British Airmen—Thrilling Battle with Invaders—Women and Children Killed

LONDON, Aug. 13—Twenty-three persons, including nine women and six children, were killed, and fifty persons were injured at Southend, in Essex, forty-miles east of London, by bombs dropped by German raiders Sunday night, the official statement issued last night. Considerable damage to property was caused at Southend by nearly forty bombs dropped on the town.

At Rochford and Margate

Two men were injured at Rochford but four bombs dropped on Margate, in Kent, did little damage. The last statement follows:

"Enemy raiders caused considerable damage at Southend, where they dropped forty bombs. The casualties thus far reported are:

"Killed, eight men, nine women, six children. About fifty people were injured.

"At Rochford two men were injured, but no damage is reported.

"At Margate four bombs were dropped. One unexploded bomb was demolished, but there were no casualties.

Twenty Raiders

An earlier statement estimated that about 20 German planes took part in the raid on the southeast coast of England. It was stated that British aviators pursued the raiders out to sea

Unofficial telegrams received from Southend shortly before midnight say that the death there are known to have been mostly women and children. Two airplanes were over the town about ten minutes, firing aerial torpedoes as well as dropping bombs. Seventeen houses along one street were damaged without a single casualty.

TWO HUNS SMASHED

Two of the German air fleet which raided the English southeast coast waterfront last night were shot down by British naval air planes. One was a seaplane and the other a Gotha air plane.

According to reports from various points the results of the raid would have been much more serious but the preparedness of the British first warning climbed upward rapidly and at daring angles, and before the Germans arrived fleets of British machines were waiting for them.

HUN ATTACKS REPULSED

Canadian Press Special

PARIS, Aug. 13—The Germans attacked last night on the Aisne front in an effort to recapture the trenches taken by the French on Saturday. To-day's official statement says they were repulsed with heavy losses.

Surprise attacks by the enemy at Cauvier's Wood and Behonvaux were repulsed.

There was spirited artillery actions at several points.

"MY WORK FINISHED," SAID DYING AVIATOR

KINGSTON, Aug. 13.—Rev. J. D. Ellis, president of the Montreal Methodist Conference, has just got word from his son Ellis, definitely giving details of the death of his son, Flight Lieut. Sidney E. Ellis. He was one of the most efficient scouts, driving a machine of the fastest type known and had been engaged at Dunkirk for about five months meeting raiders over the channel and pilotin bombers in attacks along the Belgian coast. On the evening of July 12 he set out to lead a squadron on patrol duty. He had only been in the air a few minutes, while the squadron was forming, when he was seen to sudden ly dive directly to earth and was instantly killed.

His commanding officer was at the scene of the accident, but was so overcome by nervous shock he was sent to hospital and could not write for several days. He says Sidney was his most intimate associate, and he does not know how to replace him. He brought down two German raiders in the last raid on London, and was presented to the King for distinguished bravery two days before he was killed. He was only 300 feet in the air when his machine was seen to be out of control. When picked up he spoke and his last words were: "My work is finished." Lieut. Ellis finished his training at Toronto a little over a year ago.

Aviator Killed At Borden

Fell 600 Feet—Another Cadet Dies From Pneumonia Following Accident

CAMP BORDEN, Ont., Aug. 13.—Cadet A. Heylar of the Royal Flying Corps was killed in the wreck of his aeroplane Sunday morning. His home was in Midland. It is not known just how the accident occurred.

The victim of another aeroplane accident has just died in the camp hospital. Cadet Reginald Walker, who was flying with Cadet Smith, a Royal gunnery practice, banked his machine too steeply on a turn and crashed to the ground from a height of about 600 feet. Both legs were broken, and pneumonia set in as the result of his injuries. He was the son of Rev. R. E. Walker of Victoria, B.C. His brother, who is now on her way east, will be wired at Winnipeg. Cadet Smith, who was in the front seat of the machine, escaped with a few minor injuries.

CHEESE FACTORY BURNED
LOSS $8,000 TO $9,000

BROCKVILLE, Aug. 13.—The Superton cheese factory, owned by Davidson & Murray, in the rear of Yonge township, was totally destroyed by fire, entailing a loss of between six and eight thousand dollars.

The Three, FREE

The Lantic Library of "goody secrets" sent free if you mail us a Red Ball Trademark cut from carton or sack of Lantic Pure Cane Sugar.

"Pure as Nature Unrefined"

ATLANTIC SUGAR REFINERIES Limited, Montreal

Running Shoes
Outing Shoes
Yachting Shoes
FOR THE ENTIRE FAMILY
PRICED RIGHT!
ADAMS
The Shoeman

The Man Behind the Lens

must thoroughly understand the complex mechanism of the human eye, then only is he able to construct a lens to correct its errors and deficiencies; a perfect lens must be true from surface to finely polished, and Optician's work, a best that is exactly right will relieve strain, and give you comfortable vision! Only that is wrong may be and often is worse than none.

It is OUR BUSINESS to determine by a Careful Examination just the lens you need, and then to supply it exactly right.

Alexander Ray,
OPTICIAN
Belleville's Exclusive Eyesight Specialist

Arthur McGie,
Merchant Tailor
Order Your Suit Now!

Our stock of Blue Serge, Worsteds and Tweeds is very complete!

These goods were purchased early, have quality and prices right.

305 FRONT ST., BELLEVILLE

Wear Sterling Clothes

They are the highest grade of custom tailoring that can be made.

Style, fit and workmanship guaranteed.

$18.50 to $30.00

Sterling Tailoring Co.

FRED RIDLEY, Agent.
305 Front St., Belleville

O'Keefe's Ale, Lager and Porter.

INVIGORATING AND REFRESHING

Ale—Amber, Light Cream.
Lager—Light Cream, Amber, Export.
Porter—Stock, Amber.

For invalids, dinner or bedtime. Stimulant. More healthful than tea or coffee.

Order a case of Ale, Lager or Porter from your grocer, hotel, club, restaurant, or phone, wire, write or call at

W. A. ROBBOURNE
Bell Phone 86. Phone 88
Prescott Gardens Belleville

Springer & Safe

having dissolved partnership, A. SAFE & CO. will continue to buy scrap iron, metals, rubbers, papers, bottles, etc. 52 Hill street, on Lott's property, opposite the old stand.

Phone 106.

In and About The City

CITY COUNCIL

At the adjourned meeting of the City Council to be held this evening, the petition for an asphalt macadam pavement on Bridge Street, will be considered, and in all probability be adopted.

SERVICE AT TWEED

Ven. Archdeacon Beamish conducted a service for the Orange Lodge of Tweed yesterday afternoon. There was a very large attendance and the service, which was held in St. James Anglican Church, was very interesting.

CALL FOR POLICE

The police on Saturday evening answered a call to the Walker Foundry premises, it being reported that some person had been inside the building. A search of the works was made, but no person was seen and nothing had evidently been taken.

GRASS FIRE

At 3.30 on Saturday afternoon, the fire brigade was called out to extinguish a grass fire which originated in a vacant lot at the west end of Henry Street. The blaze was in close proximity to buildings, but was extinguished before any damage resulted.

HEARING ENLARGED

W. P. McKenna of this city, who was committed for trial by the police magistrate to a higher court on a serious charge, was this morning brought up for election, but nothing definite was done. The hearing was adjourned until Tuesday next.

RECEIVED A CALL

Rev. E. C. Currie, who has been pastor of the John Street Presbyterian Church in this city for some time, has received a unanimous call to become pastor of the Hawkesbury congregation in the Presbytery of Ottawa. This is one of the largest and most important churches of the Presbyterian denomination in the Ottawa valley.

CHARGED WITH TWO OFFENCES

Daniel Black of this city, was today before Magistrate Masson charged with being intoxicated in a public place, also with having liquor in his possession other than at his dwelling place. The accused pleaded not guilty and the hearing was adjourned until Wednesday. Mr. Carnew, County Attorney, for Inspector Amott.

A FINE GARDEN

Mr. Isaac Barlow, of Havelock, formerly of this city, who is much interested in garden work, has been growing some exceptionally large gooseberries, which measured three and four inches in circumference. He is also the possessor of a hedge of garden peas, which are 5 feet in height and practically covered with pods of the English Marrow variety. His garden is the admiration of all visitors.

COL. O'FLYNN'S APPOINTMENT

Lieut.-Col. O'Flynn has been requested by the Militia Department to accept a position on a commission to investigate some irregularities, it is presumed in the Volunteer force in Calgary, for which city he is expected to leave in a short time. The appointment is a splendid one as no member of the Volunteer force who from military experience and legal acumen is better fitted for such duty.

A TIMELY ACT

Saturday afternoon only to the timely action of Mr. F. E. O'Flynn in this city, a drowning accident was averted at Prince's Point. A daughter of Mr. Patrick Hayes of this city, was in the water near the dock, and was in a weakened condition and sinking, when Mr. O'Flynn jumped from off the dock and brought her to shore, where she revived. The prompt action of the rescuer was most favorably commented upon by those who witnessed the affair.

PRIZE CALF

Mr. Chas. Vanderwater is offering a special prize of $1.00 to the boy or girl in the schools of Sidney Township, exhibiting the best grade of pure bred Shorthorn calf at the School Fair at Wallbridge on Tuesday, Sept. 11th. Mr. Jas. Farrar, giving $1.00 as a second special for the same. The winning pupil must also give a short address telling how he fed and cared for the calf. Doubtless many other well-to-do-do-do citizens feel constrained to offer prizes at their School Fairs," says A. D. McIntosh, Inspector Representative, who has charge of the School Fairs.

ANOTHER BODY RECOVERED

Sunday afternoon the body of Mr. George Cousins of this city, who lost his life by the foundering of the schooner, George A. Marsh on Wednesday morning last, on Lake Ontario, was found floating near the shore some distance from where the ill-fated schooner went down. Relatives of the deceased were called to Kingston, and early this afternoon brought to this city and taken direct to the Belleville cemetery for interment. Rev. Canon Spencer, rector of Christ church, conducted the committal service of the Anglican church at the grave. A number of relatives and friends were in attendance at the obsequies.

ALLEGED THEFT OF MONEY

On Friday last, at Toronto, Stanley Edwards, was arrested on a warrant issued by Magistrate Denison which charged him with having on March 8th stolen $45 belonging to William Reynolds, D. Sc. Costa, Army Capt., and President of the Officers Mess of the Imperial Flying Corps in the Toronto district. Edwards is alleged that Reynolds visited the premises occupied by the Captain and left the money. The accused was taken to Deseronto and was this afternoon on trial before Police Magistrate Bedford, of that town. Mr. Carnew, County Attorney, represented the Crown.

BURIAL OF VICTIM

On Saturday afternoon the remains of Greta Smith, aged 13 years, one of the victims of the ill-fated schooner George A. Marsh, were interred in the family plot, Belleville cemetery. The body was taken to St. Thomas' Church where previous to the service it was viewed by many relatives and friends. Upon the white casket were placed a number of beautiful floral tributes, the gift of sympathizing relatives and friends. The rector, Ven. Archdeacon Beamish, conducted the burial services of the Anglican church, and officiated at the interment. Many were in attendance, thus showing their sympathy to those members of the family who are left to mourn the loss of loved ones through the dire disaster.

SUDDEN DEATH

Death came suddenly shortly before noon on Sunday to Mrs. W. P. Weese, aged lady, who resided at Rossmore, Prince Edward County. She was about the house this apparently unusual health, when she fell to the floor and expired. Heart disease was the cause of death. Deceased was 70 years of age, and was born in Murray Township, but had lived in Prince Edward County nearly all her life, where she had many friends. Her husband was a member of the Methodist church. An aged husband but no family survive. Three sisters are living, namely Mrs. Thos. Henderson, Grand Rapids, Mich., Mrs. Rolf. Cunningham of Guelph, Wash., and Mrs. McGinn, of North Hastings.

RECORD WHEAT CROP

Perhaps the first wheat to be harvested in this vicinity was the crop on Col. Ponton's farm, adjoining this city, which was threshed last Thursday, yielding 350 bushels. Last year three bushels were sown in this land which comprises 11½ acres, and the genial colonel is much pleased with his record as a legal agriculturist. Col. Ponton states that the sparrows did no damage have in the wheat fields and although he killed over three hundred of the feathered pests on his farm they succeeded in getting away with many bushels of the wheat. New Trenton whole fields of wheat can be seen stripped almost bare by the sparrows, which constitute a menace to the productive capacity of the county which must be reckoned with and combatted.

PLATE WINDOW SMASHED

Harry Bonisteel, who resides in Sidney Township, this morning in endeavoring to take a load of hay down a gangway on Front Street, broke two plate glass windows in Mr. F. W. Millard's genial furnishing store, and also did damage to the frames work of the window. The gangway in question is adjoining Mr. Millard's store and the load of hay was slightly under the aperture and the result was a collision with the corner of the frame work of the window and the above result. The side and north windows both deadened entailing a considerable loss and much inconvenience to the merchant. Mr. Bonisteel getting down the gangway Mr. Bonisteel soon had off the load, but not enough. This is the second time the side window has been broken in a similar manner.

MARRIAGES.

At St. Michael's Church, Belleville, on Friday, August 10th by the Rev. Father Kilfoyle, Annie Curby, daughter of the late Frank Curby, Esq., to Joseph Charles Arthur Ritchie, of Montreal.

The Intelligencer will be published as usual on Saturdays during July and August and will be published at 4 p.m. on Wednesday, as usual. The business office will close at 5 p.m. sharp on Saturdays.

Advertise in The Intelligencer.

TO OPEN INVESTIGATION

Government Officers To Look into Wreck of Schooner George A. Marsh.

KINGSTON, Aug. 13.—The steamer Grenville, Government patrol boat has left with officers for Pigeon Island to investigate the loss of the schooner George A. Marsh in the storm on Wednesday morning last, when twelve persons lost their lives. It is reported from Belleville that J. B. Flint, part owner with the late Captain W. J. Smith, will have the vessel raised.

UMBRELLA
Day at
Meagher's

Tuesday, August 14th we will place on sale Five Dozen Men's Umbrellas, regular $1.50 and $1.25,

TUESDAY SALE PRICE

98c ea.

Not more than Two to a customer.

See them in our Window.

MEAGHER'S
Men's and Boys' Wear Store.
The Store That Saves You Money.

Save Save! Save

Instead of spending six or seven dollars for a new pair of shoes, have your old ones repaired for less than two dollars and save the balance.

John Henley
Shoe Repairer, Foothridge Gangway.

Have The Intelligencer sent to your home address.

Angus McFee
Mfg. Optician

At Wallbridge & Clarke's

SOCIAL AND PERSONAL

Mr. Daniel Grass of this city, leaves tomorrow for a trip to Saskatchewan.

Mrs. P. C. Fairman and her daughter, Thelma, of this city, are visiting relatives in Youngstown, Ohio.

Rev. J. A. Chapman and Mrs. Chapman, of Toronto, are the guests of W. H. Milburn, 22 Cedar St.

Archdeacon Beamish and Mrs. Beamish of this city, left to-day for a trip and a few days' holidays at the Thousand Islands.

The many friends of Mr. C. J. Popple will be pleased to know that he is getting along splendidly after a successful operation.

Mrs. Emma Heale and daughter Marjorie, of this city, are at present sojourning in the White Mountains. They will visit Boston before returning home.

CALLED BY DEATH.

GEORGE F. B. RUSSELL

Mr. George Francis B. Russell, a well known and much respected resident of Redneckville, Prince Edward County, died on Saturday at the home of his daughter, Mrs. John Wilson, Rawdon Township. Deceased was 78 years of age, and was born in Ameliasburg Township, where he had resided all his life. Four sons and one daughter survive. The sons are Stanley of St. Albans, Vt., Fred, of Ameliasburg, Wm., of Regina, and John of Buffalo. The remains were to-day taken to Albury for interment. Deceased was a veteran of 1866.

CHARLES W. BACON

At an early hour this morning, Mr. Charles W. Bacon, who resided at 265 William Street, city, passed away after being ill for some time. Deceased was in his 75th year, having been born on March 25th, 1843. He had resided in Hastings County the greater portion of his life. He was a member of the Tabernacle Methodist church. An aged widow, three sons and one daughter survive. The sons are, Charles of Melville, Luther M., of Corbyville, and George of Edmonton. The daughter is Mrs. Walter Candy of Edmonton.

MRS. ANN WOOD

On Sunday Mrs. Ann Woods, an aged lady residing in the 7th Concession of Thurlow Township, passed away. Deceased was in her 85th year and for many years had resided in Thurlow, where she was well known. Two sons and three daughters survive. The sons are Thos. of Latta and John of Ashland, Wis. The daughters are Mrs. Jas. O'Brien of Campbellford, Mrs. Onawan Fenstell of Stirling and Mrs. Philip Shannon of Latta.

SINCLAIRS

New Fall Suits
AND
New Fall Coats
ARE NOW HERE!

This Week We place in Stock Over

$6,000

worth of Ladies' and Misses' Fall Suits and Coats, nearly all Northway Garments and we say without hesitation the finest range of Fall Garments ever shown in Belleville.

We will be pleased to have you visit the Garment Section of our store and inspect our

New Fall Suits and Coats

SUMMER GOODS MUST GO!

The arrival of such a quantity of Fall Garments means that we must clear all our Summer Lines, and you will be interested in our

PRICES TO CLEAR

Ladies' Dresses
Ladies' Wash Suits
Ladies' Wash Skirts
Ladies' Voile Dresses
Children's Dresses

Every Day Will Be a Bargain Day at

Sinclairs

BELLEVILLE PHARMACY
Daily Store News

Woodbury's
Soap, Cream
and
Powder
25c each

Fresh shipment just received.

"Eveready"
Storage Battery
Service Station.
BATTERIES
Repaired and Charged.
GREENLEAFS
LIMITED

CANADIAN NATIONAL EXHIBITION
Aug. 25 - TORONTO - Sept. 10
On a More Than Ordinarily Progressive Scale
MOBILIZATION OF NATIONAL RESOURCES
Constructive and Destructive Roads for War

CONFEDERATION SPECTACLE
1200—PERFORMERS—1200
Canada's Story from Dawn to Nationhood Dramatically Told
The very Apex of Spectacular Achievement

GIANT LIVE-STOCK AND AGRICULTURAL DISPLAY
Judging Competitions for Young Farmers - - New Farm Crop Competitions - - Extended Classifications and Innovations in All Departments.

IMMENSE EXHIBITS OF TRACTORS AND FARM LABOR SAVING DEVICES

ART—Italian, French, Persian, American and Canadian Masterpieces.
MUSIC—Innes' Famous Soloists and a score of other leading organizations.

ENTIRE NEW MIDWAY
NATIONAL MOTOR SHOW
FIRST SHOWING OF 1918 MODELS

Greatly enlarged Government and other Exhibits - - War in all its phases - - Model Camp - Artillery Drive - - Aeroplane Flights - - Scores of surprises in store for old friends and a thousand thrills for new ones.

REDUCED FARES ON ALL LINES OF TRAVEL

Have The Intelligencer sent to your home address.

The Store For Style

CLEARING SALE!

All Summer Goods Must Be Cleared Out.

Sweeping Reductions!

in every department.

SILK SWEATERS

Blouses ..... 69c.
House Dresses ..... 98c.
WHITEWEAR ..... HOSIERY
UNDERWEAR

Men's Wear

Shirts at 98c., worth $1.50.
Shirts at 69c., worth $1.25.
Sox ... 10c. to 75c. pair
YOU CAN SAVE MONEY ON EVERY PURCHASE.

The Store For Quality

Wims & Co

Bank of Montreal

Capital, all paid up...$16,000,000
Rest.....$16,000,000

SAVINGS BANK DEPARTMENT

Interest allowed on sums of $1.00 and upwards at current rates.

Banking hours 10 a.m. to 3 p.m. Wednesdays 10 a.m. to 12 noon.

R. TANNAHILL,
Manager Belleville Branch

THE MICHIGAN SPECIAL

Convenient Night Train for Detroit and Chicago.

Particular attention is called to the convenient night train operated via the Canadian Pacific—Michigan Central Route to Detroit and Chicago. Leave Toronto 11.30 p.m. daily, arrive Detroit 7.00 a.m. and Chicago 3 p.m. Electric Lighted Standard Sleepers operated to Detroit. Further particulars from any Canadian Pacific Ticket Agent, or W. B. Howard, District Passenger Agent, Toronto, Ont. S. BURROWS, City Agent.

7|26AUW

DELIGHTFULLY COOL ON THE GREAT LAKES

Port McNicoll, the shore terminal terminus via Canadian Pacific Railway, is the Gateway to the Great Lakes. Steamship Express leaves Toronto 3 p.m., each Wed. and Sat. arrive at Port McNicoll with either steamship "Keewatin" or "Assiniboia" Sault Ste. Marie, Port Arthur or Fort William. Particulars from Canadian Pacific Ticket Agents or W. B. Howard, District Passenger Agent, Toronto, Ont. S. BURROWS, City Agent.

7|26AUW

NEW CANADIAN NORTHERN ROCKIES

If you do not know about the wonderful Mountain scenery including Jasper and Mount Robson Parks, traversed by the transcontinental line of the Canadian Northern Railway between Edmonton and Vancouver get a copy of our handsome descriptive booklet, to be had for the asking from any agent. H. PIEKE, Station Agent, or V. NICHOLSON, City Agent. 12-m, w&f-tf.

"A CHANCE FOR THOSE GOING WEST—HOMESEEKERS' EXCURSION, via C. P. R.

Homeseekers Excursions to Western Canada at attractive fares each Tuesday until October 31st, via Canadian Pacific the pioneer route to the West. Particulars from any Canadian Pacific Agent or W. B. Howard, District Passenger Agent, Toronto, Ont., S. BURROWS, City Agent.

HARVESTERS READ THIS.

The best way to the Harvest Fields of Western Canada is by the Canadian Northern Railway Special through trains will be operated from Toronto to Winnipeg on Excursion Dates. The equipment will consist of electric lighted colonist cars and lunch counter cars specially designed to cater to the needs of large bodies of men at separate rates. West of Winnipeg the demand for labor is great, along the lines of the Canadian Northern Railway and the wages are correspondingly high. All particulars from E. M. PIEKE, Station Agent, or V. NICHOLSON, City Ticket Agent or General Passenger Depts., Montreal, Que. and Toronto, Ont. 8-2-tf.

ECONOMICAL TRAVEL

Whether you are going West to homestead, or only for a trip, the most economical method of travel is to take advantage of our low Homeseekers' fares good going on special excursions every Monday. For tickets and full particulars, apply to E. M. Flake, Station Agent, or V. Nicholson, City Agent, Canadian Northern Railway. 5,8,11

DEMAND FOR TANLAC HAS BROKEN ALL WORLD'S RECORDS

Over Seven Million Bottles Sold in the United States In Two Years Time.

RAPID EXPANSION OF BUSINESS REMARKABLE

Story of Marvelous Development. More Like Fiction Than Actual Facts.

Never before, perhaps, in all history, has the demand for a proprietary medicine ever approached the wonderful record that is now being made by Tanlac, the celebrated medicine which has been accomplishing such remarkable results in all parts of the United States.

The first bottle of Tanlac to reach the public was sold just a little over two years ago. Since that time there has been sold and distributed something over seven and one-half million bottles and a romance which has no parallel in the modern business world was begun.

From coast to coast, and from the Gulf to the Great Lakes, Tanlac is known and honored. Millions have taken it and have pronounced it the greatest medicine ever given to the people, and the only explanation of Tanlac's triumph in the commercial world is Tanlac's true worth. Back of Tanlac's triumph in the business world stands Tanlac's triumph in the home. It is the people's medicine and the people themselves have made Tanlac what it is.

No matter where you go Tanlac is a household word, and it is now unquestionably the most widely talked-of medicine in the world today. One person invariably tells others about a medicine that helps him and in this way scores, or even hundreds may hear of Tanlac as a direct result of one bottle in a single home.

EXPANSION OF ENORMOUS SALES

Tanlac's Remarkable Success Due To Absolute Merit of the Preparation.

In scarcely more than two years the Tanlac industry has sprung into one which has spread beyond the limits of the continent; and with its now numbering millions of bottles sold every year, it has become the medical sensation of the century. The people of the United States have watched its growth, wondered and applauded it.

This was not the product of a day, it came only as the result of years of careful study and experimentation. Combination after combination was brought together patiently by the founder, with the chemists, sought ingredients necessary to make a stomach medicine and blood tonic, and it was only when it was accomplished that the manufacture was begun on a small scale. The chief problem at first was to let people know about it, because if ever a medicine that sold itself it was Tanlac, they would tell others and the fame and popularity of Tanlac spread like wild-fire.

That is what happened. From a few hundred bottles at the beginning, it jumped quickly to thousands, then to hundreds of thousands, until now there are millions of users of Tanlac from Maine to California, and from Canada to Mexico.

There is, of course, a reason: Tanlac is a medicine and has been so, product of the most beneficial roots and barks known to science. It is a purely vegetable compound of roots and barks which acts directly upon the mucous membrane, stimulating the natural flow of the gastric juices of the stomach, so necessary to healthful digestion and the proper elimination of waste matter.

The building of blood is just a case of the removal of the causes of the sickness and weakness, and the medicine so made.

Not a day passes but we receive letters from the people bearing scores of statements concerning the wonderful medicine is doing and recording cases of remarkable results that would convince the most skeptical.

BIG BELLEVILLE DRUG FIRM HAS SECURED AGENCY

Ostrom's Drug Store Will control Sales of Celebrated Medicine in This City

TANLAC CO. TO HAVE BRANCH PLANT IN CANADA

Modern Laboratories to be Brected at Once to Care For Canadian Business

"The Tanlac agency for Belleville has been awarded to Ostrom's Drug Store," was the brief statement made yesterday by Mr. E. C. Harris, representing G. F. Willis, the Canadian distributor.

"In awarding the agency to this well-known firm," continued Mr. Harris, "I am merely carrying out our established custom of having only thoroughly responsible and centrally located representatives in each city, and in this connection will say that no matter where you go in the United States or in Canada, you will always find the Tanlac stores to be thoroughly reliable and representative.

"Just such firms as Ostrom's Drug Store are always anxious and willing to co-operate with us in promoting the sale of Tanlac, not only because of its superior merit as a medicine, but because of the prominence and valuable publicity they receive from its enormous sales as well.

"Arrangements have been made with our American plant whereby a large consignment of Tanlac will be received here in time to place it on sale tomorrow. Ostrom's Drug reliable sources of the remarkable reliable sources of the remarkable and rapidly growing demand for Tanlac throughout the United States and the larger cities in Canada, Ostrom's Drug Store did not hesitate for a moment to accept the agency for Belleville and to assure us of their full and hearty co-operation in making Tanlac just as successful in Canada as it is in other countries.

"Both Mr. Cooper and Mr. Willis," continued Mr. Harris, "have long regarded Canada as an excellent field for further development of our business.

"The phenomenal success of Tanlac, which has caused the business to grow to such a large proportion, has been reflected into the Dominion, and plans are now being perfected for the establishment of a modern laboratory in Canada, which will give employment to a large number of people.

"Mr. Willis is the head of a large sales organization, which controls the distribution of Tanlac in the United States and Canada, and is associated in this work with L. T. Cooper, noted health expert and millionaire manufacturer of Tanlac.

"Mr. Cooper's unique theories on health and right living have attracted attention all over the country and have been the cause of considerable scientific discussion. It is conceded by all well-informed persons that he is a man of extraordinary ability and investigation and has laid the foundation of principles of physical hygiene. His preparation, Tanlac, which promises to mark a new era in medical science, was perfected only after years of study and experimenting.

"The broad and progressive and splendidly efficient organization organized and perfected by Mr. Willis in the States," continued Mr. Harris, "is among the best examples of method and ability in business. His constructive policies have resulted in the establishment of a lasting and permanent demand for his product."

Tanlac to Be Sold Throughout Dominion

In only a few weeks' time Tanlac will be placed on sale in practically every large city, town, village, and hamlet in Canada.

A number of agencies already have been established in a very limited time, but it is my desire that the distribution be made more complete and far-reaching.

With this end in view, I take this method of notifying druggists and dealers who are interested to write or telegraph G. F. Willis, Fourth National Bank Bldg., Atlanta, Ga., U.S.A.

Tanlac is sold in Belleville by Ostrom's Drug Store, in Trenton by J. H. Dickey, in Deseronto by W. J. Malley and in Stirling by J. S. Morton." (Advertisement).

FORMER OFFICIAL IS REPORTED DEAD

Sir Wm. Mortimer Clark, Once Lieut.-Gov. of Ontario

TORONTO, Aug. 13—Sir W. Mortimer Clark, 33 Avenue Road, formerly Lieutenant-Governor of Ontario died somewhat suddenly at Cushing's Island, Portland, Maine, Saturday morning. This word was received in Toronto shortly after noon Saturday from Lady Clark, who was with her husband at the time of his death. Although Sir Mortimer had been in failing health for some time his end came as surprise to his relatives and attending physicians. He was taken suddenly ill on Friday night and sank very fast, death occurring early next morning. The body will be brought back to Toronto for burial.

Sir Mortimer, who was 81 years of age, and had been in failing health for some months past and left with his wife about the middle of July for Cushing's Island, where he usually spent his vacation. He was born in Aberdeen, Scotland, on May 24, 1836, and was educated at the Grammar School and Marischal College, Aberdeen and Edinburgh University. He came to Canada when a young man, and entered on the study of law, and became a barrister in 1861. In 1866 he married Helen Gordon, daughter of Gilbert Gordon, and sister of the late John Gordon president of the Toronto, Grey and Bruce Railway. He successfully practised his profession in Toronto, and in 1887 was made a K.C. He was chairman of Knox College for a great number of years, a senator of Toronto University, and one of the founders and first directors of St. Andrew's College for boys.

Up to the time of his death Sir Mortimer was president of the Toronto Mortgage Company, a trustee of the Home for Incurables, a director of the Metropolitan Bank, Consumers' Gas Company, and the Canadian General Electric Company and several other companies. In politics he was a prominent Liberal and an ardent of the late Hilton McCarthy, Q. C., governor of Ontario on April 30, 1903 and held the position until September 15, 1909, when he was presented with a silver casket bowl by his friends on retiring from office. He was knighted by King Edward in 1907.

The late Sir Mortimer Clark was a member of the law firm of Clark, Gray and Bailey, and his professional career was marked with many successes. He was a forceful speaker and a ripe scholar. Although prominent in Liberal politics in his life he kept aloof from party entanglements and was independent in his actions. He broke with the Wilfrid Laurier, his lifelong friends, on the reciprocity question in 1911. In religion he was a Presbyterian and an elder in the church.

GRAND TRUNK NEWS

Mr. W. P. Hinton has been appointed Vice-President and General Manager of the Grand Trunk Pacific Railway with headquarters at Winnipeg, Man., vice Mr. M. Donaldson, resigned on account of ill health, the appointment being effective from August 1st, 1917. 11

DEATH NOTICES.

WEESE—At Rosemore, Prince Edward County, on Sunday, August 12th, 1917, Jane Weese, beloved wife of W. F. Weese, aged 76 years.

The funeral will take place from her late residence on Picton Road, Rosemore, on Wednesday, 15th inst., at 1.45 p.m. Service at the Rosemore Methodist church at 2 p.m. Interment, Albury cemetery.

Lt. Arthur Kilgour Killed While Flying

LONDON, Aug. 12.—Lieut. Arthur Kilgour, son of Robert Kilgour, 8 Beaumont road, Toronto, has been killed while flying in England. He has served two years flying on the Indian frontier and was married two months ago.

Lieut. J. E. Wallace, Royal Engineers, has died of wounds. He was 28 years of age and enlisted in Vancouver.

Capt. Noel Godfrey Chavasse, V.C., son of the Bishop of Liverpool, has died of wounds. The gallant soldier also won the Military Medal for attending wounded all day under heavy fire and saving twenty wounded men. The brave act was performed, it is understood, in the Canadian lines.

Captain C. J. Devenne, attached to the medical staff, has died of wounds. He recently married Miss Dupree, of Vancouver.

Think of wash-day as a day of SUNLIGHT. Forget all about old-time trials, troubles and hard work. Look forward to wash-days as to other days, because you use Sunlight Soap.

Other days you need Sunlight Soap just as you do on wash-day, for besides washing clothes, it keeps the home sweet and clean. When in doubt think of the $5,000 Guarantee of Purity that rests upon every single bar of Sunlight Soap you buy.

Sold at all grocers. Remember the name Lever on soap is a guarantee of Purity and Excellence.

SUNLIGHT SOAP

LEVER BROS., LIMITED
TORONTO

POLICE HAVE CLUES

MONTREAL, Aug. 13.—It is more than likely that a couple of arrests may be made within the next few days in connection with the dynamite outrage committed at Lord Atholstan's summer home at Cartierville. The police are said to have obtained an important clue, as well as valuable information from one who was "on the inside," and who has told of the preparations for the blowing up of the house and the manner in which it was carried out. Some arrest, it is stated on good authority, might be made flow, but the men who are at work on the case are anxious to round up the entire gang before any move in that direction is made.

Too Much Food

in Summer means clogged liver and sluggish brain; too little food means flabby muscles and starved nerves. The man on the job must keep his brain clear and his muscles responsive. The way to do this is to eat **Shredded Wheat Biscuit**, the food that contains everything in the whole wheat grain prepared in a digestible form, including the outer bran coat which is so useful in keeping the alimentary canal clean and healthy. Two or three of these crisp, little brown loaves of whole wheat with milk make a nourishing, strengthening meal. Ready-cooked and ready-to-serve.

Made in Canada.

CONCILIATION BOARD FOR G. N. W. MEN

TORONTO, Aug. 11—Grievances of G. N. W. telegraph operators are to be considered by a conciliation board. The granting of this means of dealing with the dispute has pacified the men.

THOUSANDS OF MEN REQUIRED FOR HARVESTING IN WESTERN CANADA

Thousands of Men are required to help in the great work of harvesting the Western crop. The task of transporting to the West this great army of workers will fall to the lot of the Canadian Pacific Railway.

Excursion from points in Ontario to Manitoba, Saskatchewan and Alberta, will be run, and special trains operated, making the trip in about thirty-six hours, without change or transfer.

"Going Trip West," $12.00 to Winnipeg.

"Returning Trip East," $18.00 from Winnipeg.

Consult C.P.R., Agents regarding transportation west of Winnipeg.

GOING DATES

August 21st and August 30th—All stations in Ontario, west of Smith's Falls, up to and including Toronto, on Lake Ontario Shore Line, and Havelock-Peterboro line, also from stations between Kingston and Renfrew Junction, inclusive, and from stations on Toronto-Sudbury direct line. From stations on Sault Ste. Marie branch. From stations on main line, Beaucage to Franz, inclusive. From stations, Bethany Junction to Port McNicoll and Burketon-Bobcaygeon.

August 23rd, and August 30th—From stations west and south of Toronto, up to and including Hamilton and Windsor, Ont., on Owen Sound, Walkerton, Teeswater, Wingham, Elora, Listowel, Goderich, St. Marys Port Burwell and St. Thomas branches, and station Toronto and north to Bolton, inclusive.

Further particulars from any C. P. R. Ticket Agents, or W. B. Howard, District Passenger Agent, Toronto, Ont.

ALL KINDS OF

JUNK

WANTED at the

B. Springer & Co. WORKS,

Cast Iron ..... $24 to $26 per ton
Stove Plate .. 80c. to 90c. per cwt.
Wrought Iron ..... 85c. per cwt.
Steel ..... 60c. per cwt.
Zinc ..... 5c. to 6c. per lb.
Rags ..... 3½c. per lb.
Copper ..... 22c. per lb.
Heavy Lead ..... 7c. to 8c. per lb
Bones ..... $1.20 per cwt.
Paper ..... 35c. per cwt.
Old Rubber Boots and Shoes .. 6½c. to 7½c. per lb.
Auto Tires ..... 5½c. per lb.
49 Mill St. Belleville. Phone 194.

White Rock

Table Water

½ Pints $1.50 doz.
Pints $1.75 doz.

OSTROM'S DRUG STORE

213 Front Street

The Intelligencer will be published at one o'clock on Saturdays during July and August, and will be published at 4 p.m. on Wednesday as usual. The business office will close at 5 p.m. sharp on Saturdays.

Daily Intelligencer.

Printed and published every afternoon except Sundays, for The Intelligencer Printing and Publishing Company, Limited, in the City of Belleville, County of Hastings, Province of Ontario, at their offices on Pinnacle street. CHARLES FARRO, Manager.

RATES OF ADVERTISING.

Reading Notices, 5cents per line for each insertion. Display advertisements 10c. per line. Heading advertisements 5c. per line. Legal advertisements 10c. per line first insertion, 5c. per line subsequent insertions. Preferred position, 25 per cent. extra. Special rates for long term advertisements. Rates in Lines, Agate measurement. Marriages 50c. each insertion. Births or funeral notices, either single or combined, $1.25. Rates for condensed advertisements will be found under the Business cards in the regular low rates. Advertisements inserted in the Weekly Intelligencer bring good results.

SUBSCRIPTION RATES.

(Daily Edition)

One year, delivered in city $3.00
One year, post office box or gen. del. $3.00
One year by mail to rural offices $2.50
One year to U. S. A. $3.00

(Weekly Edition)

One year by mail $1.00
One year to U. S. A. $1.50

Subscriptions payable in advance.

All above subscription prices are in advance and an additional amount of 5 per cent. will be added.

A GREAT CANADIAN.

Part of the game of the Laurierites in the attempt to restore Laurier to power and re-establish French-Canadian domination at Ottawa is to endeavor to discredit Sir Robert Borden, the Premier of Canada. They dare not say that he is anything but a high-minded statesman whose public life is an open book without a discolored page. Deprived of any opportunity to cry scandal they declare that he is incompetent. This bunch of machine politicians who are willing to surrender to the fanatics of Quebec and sacrifice the interests of the boys in the trenches to obtain place and power offer Sir Wilfrid Laurier to the public as "the greatest of all Canadians," "a matchless statesman," and other Barnumesque "greatest show on earth" assertions.

Sir Wilfrid Laurier, of Quebec, as a substitute for Sir Robert Borden, of Canada, is too bitter a dose for Loyal Liberals or Loyal Conservatives. Laurier, touted as "the greatest of all Canadians" is in the opinion of many the least of all Canadians because with his opportunities to acquire inside knowledge of the necessities of the great war he should have been among the first to realize that the voluntary recruiting system was a mistake from the start. He could have prevented to a large extent, if not entirely, the trouble in Quebec, where murder and arson stalks abroad in the darkness, and true Canadians are being subjected to intimidation with threats of personal violence and destruction of property.

If Laurier is at all deserving of the least part of these encomiums then, Sir Robert Borden is so much above him as to eclipse the little Canadian into insignificance.

Sir Robert Borden has piloted the ship of state through three years of the troubled waters of the greatest war since the world began and Canada has risen to a proud height of nationhood during that time, admired and respected by every nation in the world for the marvellous record of achievement under the government of Sir Robert Borden, and the gallant deeds of our soldiers overseas.

The larger task was well and worthily accomplished; the smaller things which fell short of perfection, were to be expected, and the politicians who strive to make mountains out of mole hills should meet the stern rebuke they deserve from all thinking Canadians who are not hide-bound adherents of either party.

Sir Robert Borden was patriot enough and Canadian enough to sink politics in a strenuous effort to form a non-partisan war government which would not be subject to or influenced in any way by either party. In doing this he endangered the prospects of his own party and fearlessly faced strong opposition among the Conservative parliamentary party as well as the intrigue of the Quebec fanatics and pro-Laurieites.

As between a Borden and a Laurier leadership, faced with the menace of a brutal Germanism, Canadians not politically blind will have little difficulty in making a choice.

Dr. Michael Clark, than whom there is no stronger Liberal in peace times, has consistently supported Sir Robert Borden since the war began and given every possible assistance to the government, in making Canada's participation in the war as effective as possible. When Sir Wilfrid Laurier surrendered to the fanatics of Quebec Dr. Clark at once served notice on the Liberal leader that he could not follow him. For his support and honest independence the machine politicians now seek to crucify Dr. Clark upon the cross of sectarianism, but they will fail to move this bluff Westerner who will not allow party politics to interfere in the least possible manner with his patriotism and national duty. Dr. Clark's opinion of Sir Robert Borden, given in a speech in the House of Commons, contained the following sentence:

"I venture to say that, so far as clearness of motive is concerned, so far as determination is concerned, so far as worldly wisdom in season and out of season, day and night, with a single eye to victory, for the great principles that are at stake upon the battlefields of Europe today, there is no man in Canada who is fit to stand in the same company with my right hon. friend the leader of the Government."

A MESS OF POTTAGE.

The Winnipeg political rally for Laurier deceived no one despite the disguise of patriotism assumed for effect. Loyal Manitoba Liberals are up in arms over the excuses of the machine politicians who threw prudence to the winds and practically officially welcomed pro-German and alien enemy voters under the banner of a Liberal party led by Laurier, dominated by Quebec and imperial and patriotic in name only.

The Manitoba Free Press, leading Liberal newspaper of the West, which has consistently advocated national government with a united Canada, bending every effort to win the war, undistracted by political campaigns or elections, strongly condemns the political tricksters editorially as follows:

"The cleverly disastrous and fatally brilliant tactics that transformed the late Liberal convention into a party catastrophe were intended to make possible a political coup."

"The West was to be sold for Laurier by virtue of the excellent economic programme adopted by the convention, while Laurier was to secure a solid Quebec on the issue of anti-conscription. Then there was made a bargain. Quebec was to dictate the war policy of the new government, while the West was to be given a considerable instalment of economic reform."

"The political possibilities of this deal have been much discussed for some months past. They were not overlooked at the recent convention."

"The plan is a clever one, but it will fail. The West can get the economical and fiscal reforms necessary to her advancement by honest means."

"Not even for this attractive mess of pottage will the West sell her birthright."

HARVEST HELP EXCURSIONS $12.00 TO WINNIPEG.

The Grand Trunk Railway System will run Harvest Help Excursion tickets to Winnipeg on following dates:

August 21st and 20th from all Stations Toronto and East to Lyn, Ont., and North to Huntsville, Meaford, etc.

August 22nd and 20th from all stations Toronto and West and South.

Fare going $12.00 to Winnipeg and ¾c. per mile beyond. Returning ¾c. per mile to Winnipeg and $12.00 from Winnipeg.

Through trains leave Toronto for Winnipeg via Transcontinental Route at 10.45 p.m. on dates of excursion.

For particulars as to tickets West of Winnipeg, etc., apply to any Grand Trunk Railway Agent, or C.E. Horning, District Passenger Agent, Toronto.

a 10, 13, 15, 17, 20, 22, 24, 27 and 29d.

SUBSCRIPTION RATES.

(Daily Edition)

One year, delivered in city $3.00
One year, post office box or gen. del. $3.00
One year by mail to rural offices $2.50
One year to U. S. A. $3.00

(Weekly Edition)

One year by mail $1.00
One year to U. S. A. $1.50

Six months subscriptions payable in advance or an additional amount of 50 cent will be added.

THE POET'S CORNER

THE WRECK

Mrs. Hemans.

All night the booming minute gun
Had pealed along the deep,
And mournfully the rising sun
Looked o'er the tide-worn sheep;
Home from India's coral strand,
Before the raging blast,
Had wrill her tapsails to the land
And bowed her noble mast.

The queenly ship!—brave hearts
had striven,
And men died with her!
We saw her mighty cable riven,
Like floating gossamer.
We saw her proud flag struck that
morn—
A star once o'er the seas,—
Her anchor gone, her deck unworn,
And midst things than these!
We saw the strong man still and low
A crushed reed thrown aside;
Yet, by that rigid lip and brow,
Not without strife he died.
And near him on the sea-weed lay—
Till then we had not wept—
But well our gushing hearts might
say,
That there a mother slept!

For her pale arms a babe had pressed
With such a wrenching grasp,
Billows had dashed o'er that fond
breast,
Yet not undone the clasp.
Her very dresses had been flung
To wrap the fair child's form,
Where still their wet long streamers
hung
All tangled by the storm.

And beautiful, midst that wild scene,
Gleamed up the boy's dead face,
Like slumber's, trustingly serene,
In melancholy grace.
Deep in her bosom lay his head,
With half-shut violet eye—
We had little of her dread,
Nought of her agony!

O human love! whose yearning
heart,
Through all things vainly true,
So stamps upon thy mortal part
Its passionate adieu—
Surely thou hast another lot!
There is some home for thee,
Where thou shalt rest, remembering
not
The meaning of the sea!

KILLED BY LIGHTNING

BROCKVILLE, Aug. 13—Brockville and the surrounding district had a heavy rainfall Wednesday with an electric storm. It was the most terrific storm of the season. Earl Gaul, aged nineteen, residing at Newboro, was struck and killed by lightning. The residence of Mr. Norman Moore, Glen Buell, was slightly damaged.

SIR S. HUGHES TAKES OFF HIS COAT

OTTAWA, Aug 12—Sir Sam Hughes is leaving here in a few days for a trip across Canada and will take up the question of conscription in conferences and meetings from ocean to ocean. He says the majority of the people of Canada outside of Quebec favor conscription.

Soldiers Chase With Delegates

WINNIPEG, Aug. 13.—A party of Alberta delegates who remained over in Winnipeg, were held up on Notre Dame avenue and deprived of their badges, and otherwise manhandled by a party of returned soldiers. When the Alberta men broke into view their badges were purloined and cut up in small fragments, which were distributed among the crowd.

RAILWAY TRANSPORTATION

RAILWAY TIME TABLE

GRAND TRUNK RAILWAY

Time of departure from Belleville Station.

Local—7.50 a.m. returning leaves Toronto at 4.20 p.m., arrive Belleville 9.25 p.m. daily except Sunday.

No. 87—4.10 a.m. Passenger, daily except Sunday.

No. 1—8.55 p.m.—International Limited, daily.

No. 7—4.55 p.m.—Mail and Express, daily.

BELLEVILLE AND PETERBOROUGH

Mail ..... 9.20 8.00 a.m.
Mixed ..... 6.40 p.m. 2.25 p.m.

Going East

Leave Arrive Peterboro

Mixed ..... 10.35 a.m. 2.30 a.m.
Mail ..... 4.15 p.m. 7.40 p.m.

BELLEVILLE AND MADOC

Going North

Leave Arrive Madoc

Mixed ..... 11.11 p.m. 1.50 p.m.
Mixed ..... 6.30 p.m. 7.50 p.m.

Going South

Leave Arrive Madoc

Mixed ..... 8.15 a.m. 7.15 a.m.

Noon of the above trains run on Sundays.

GRAND TRUNK RAILWAY SYSTEM

A Voyage on the

GREAT LAKES

to

IDEAL VACATION TRIP

via Northern Navigation Co.—Grand Trunk Route Sarnia, Sault Ste. Marie, Port Arthur, Fort William, Duluth and all points of the Georgian Bay.

Largest and most luxurious steamers on inland water of Admiralty, Huronic, Huron, etc. in service.

City Ticket Office, 52 Bridge Street, or Station Ticket Office.

GRAND TRUNK RAILWAY SYSTEM

SPEND YOUR VACATION

in the

MUSKOKA LAKES
ALGONQUIN PARK
MAGANETAWAN RIVER
LAKE OF BAYS
KAWARTHA LAKES
GEORGIAN BAY

All reached via Grand Trunk Ry. Round trip tourist tickets now on sale from stations in Ontario in very low rates with liberal stop-overs.

Get your tickets, parlor car seats and sleeping car berths in advance. Full particulars and tickets on application.

R. C. THOMPSON, City Agent, 31 Bridge street.

T. H. Coppin, Depot Agent.

CANADIAN PACIFIC RAILWAY

General Change of Time, Jan. 14, 1917

Going East.

CHICAGO-MONTREAL THROUGH SERVICE.

"Canadian" "Welverine"
Daily Daily
Leave Toronto . 9.15 a.m. 11.30 p.m.
Leave Belleville 12.55 p.m. 2.55 a.m.
Arrive Montreal 8.35 p.m. 8.05 a.m.

Going West.

MONTREAL-CHICAGO THROUGH SERVICE.

"Canadian" "Dominion"
Daily Daily.
Leave Montreal 10.45 a.m. 10.00 p.m.
Leave Belleville 3.18 p.m. 4.00 a.m.

CANADIAN NORTHERN RAILWAY

For Toronto and intermediate points: 7.30 a.m. daily except Sunday; 7 a.m. daily except Sunday, and 5.19 p.m. daily. For Trenton, Wellington, Picton and intermediate points: 7 a.m., 1.10 p.m., 5.19 p.m. except Saturday and Sunday; 8.15 p.m. and 9.10 p.m. Saturday only.

For Marmora, Bancroft and intermediate points: 7.30 a.m. except Sunday.

For Deseronto, Napanee and Camp Mohawk: 7.30 a.m. except Saturday; 7.40 a.m. except Sunday; 3.12 p.m. except Sunday; 5.25 p.m. Saturday only; 5.45 p.m. except Sunday; 8.17 p.m. except Saturday and Sunday.

For Trenton, Montreal and Coe Hill and intermediate points: 7.30 a.m. and 1.10 p.m. except Sunday.

For Napanee, Inverness and Kingston 7.30 a.m. and 3.12 p.m. except Sunday.

For Smiths Falls, Ottawa and intermediate points: 7.30 a.m. except Saturday; 7.40 a.m. except Sunday; 3.12 p.m. except Sunday; 1.25 p.m. Sunday only; 5.25 p.m. except Saturday; 5.45 p.m. except Sunday.

Michie, Mara Service is Prompt

GIN.

Gordon's Dry	Case $15.00
Burnett's Dry	6 bot. 8.00
Gilbey's Old Tom	6 bot. 8.00
Gilbey's Dry	6 bot. 8.00
Gilbey's Plymouth	6 bot. 8.00
Coates' Plymouth	Case $18.00
	6 bot. 8.00
	12 bot. 4.50
	24 bot. 2.50
	Case $17.00
Rose' Sloe Gin	6 bot. 8.00
	6 bot. 7.00
	12 bot. 4.00
Booth's Old Tom	Case $18.00
	6 bot. 10.00
	6 bot. 7.75
	1 bot. 3.25
Holland Gin	Case 15 qts. $22.00
John De Kuyper's	1 qts. 11.00
	4 qts. 5.50
Meicker's Gold Crest	Case 15 qts. $18.00
	1 qts. 12.00
	4 qts. 7.75

BITTERS.

Vermouth, Italian	Case $12.00
	6 bot. 6.00
	4 bot. 4.00
	1 bot. 1.00
Vermouth, French	Case $16.00
	6 bot. 8.00
	4 bot. 6.00
	1 bot. 1.50
Angostura, per bottle	1.50
Angostura, when ordered with anything else, per bottle	1.25

SCOTCH WHISKEY

Andrew Scott	Case $18.00
	6 bot. 8.00
	4 bot. 6.00
	1 bot. 1.50
Gilbey's Three Grss	Case $16.00
	6 bot. 8.00
	4 bot. 6.25
	1 bot. 1.50
Grand Old Barr	Case $17.00
Usher's Special	6 bot. 8.50
Usher's Green Label	6 bot. 8.50
Buchanan's Red Seal	6 bot. 8.50
Gilbey's Spey Royal	6 bot. 8.50
King George IV	6 bot. 8.50
Sheriff's Three Star	6 bot. 6.50
Glenrannan	6 bot. 6.50
White & Mackay	6 bot. 6.50
Walker's Kilmarnock	6 bot. 6.50
Dewar's White Label	6 bot. 6.50
Begg's White Cap	Case $18.00
Usher's Special Reserve	6 bot. 10.00
Dewar's Fine Label	6 bot. 8.00
Sheriff's V. O.	6 bot. 6.00
Hale & Hale, Three Star	
John Haig Glenleven	
Dewar's Perth Special	
Perfection	Case $15.00
Usher's Green Strips	6 bot. 10.50
Old Mull	6 bot. 7.50
White Horse	6 bot. 6.25
Andrew Haig, Quart Flasks	6 bot. 8.50
Dewar's Special Liqeur	6 bot. 11.00
Dewar's Ancient Scotch	6 bot. 8.00
Kilmarnock Red Label	6 bot. 6.00

Remit by express or money order. If you send cash, register the letter. Assorted orders are not an at the same price of the same number of bottles of each kind of liquor. For example, a four-bottle assortment—

2 bottles Gin, at $4.00 for 4 bottles	$1.00
1 bottle French Vermouth, at $4.00 for 4 bottles	1.00
1 bottle Rye Whiskey, at $5.00 for 4 bottles	1.25
Four bottles assorted	$3.25

Bulloch Lade Gold Label	Case $21.00
Haig & Haig Fine Star	6 bot. 11.50
	6 bot. 7.50
	1 bot. 3.75
Dewar's Extra Special Liquor	Case $18.00
Mitchell's Quart Flasks	6 bot. 12.00
	6 bot. 8.00
	1 bot. 2.00
Kilmarnock Black Label	Case $24.00
Peter Dawson Old Cask	6 bot. 14.00
	6 bot. 9.00
	1 bot. 2.75
Haig & Haig Pinch Bottle	6 bot. 12.50
John Haig Bonnie Dundee	6 bot. 8.50
	1 bot. 2.00

SCOTCH WHISKEY

ON DRAUGHT—Put up in Quart Oval Flasks.

	1 Gal.	$4.00
Fine Old	2 gal.	8.00
	3 gal.	11.50
Extra Fine	1 gal.	5.00
	2 gal.	9.00

CANADIAN WHISKEY

Glass Goods

Walker's Old Rye	Case 4 doz.	4 doz. 3 doz
Seagram's One Star	$3.00	$ One Star
G. & W. Rye	3.75	3.00 4.25 3.50
Walker's Imperial	4.50	3.50 5.00 4.00
Royal Reserve	18.00	4.00 5.75
Seagram's Three Star		
Walker's Special Selected	12.00	8.25 9.75 8.00
G. & W. Special		
Seagram's "83"	12.00	7.00 9.00 6.00
Seagram's White Wheat		
Walker's Club	12.00	7.75 9.25 8.25

ON DRAUGHT—Put up in Quart Oval Flasks

Old Rye	1 gal.	$3.00		
	2 gal.	5.50	6.50	7.50
Fine Old Rye	3 gal.	8.00		
Fine Old Malt	12.00	9.00	5.00	5.75
Extra Old Rye				
Extra Old Malt	12.00	10.00	5.50	6.50
Walker's Special				
G. & W. Special	12.00	10.00	5.75	6.75
Walker's Club	10.00	12.00	6.75	7.50

IRISH WHISKY

Power's Three Swallow	Case $18.00	
Kinahan's L.L.	6 bot. 10.00	
	4 bot. 7.00	
	1 bot. 2.00	
Jameson's Three Star	Case $19.00	
Taylor's Coleraine	6 bot. 12.00	
	4 bot. 8.00	
	1 bot. 2.25	
Burke's Quart Flasks	Case $12.00	
Keegan's Quart Flasks	6 bot. 8.00	
Mitchell's Quart Flasks	6 bot. 8.00	
	1 qts. 2.00	

IRISH WHISKEY—Put up in Quart Oval Flasks

Fine Old	1 gal.	$4.00
	2 gal.	8.00
Extra Fine	1 gal.	5.00
	2 gal.	9.00

SEND FOR COMPLETE PRICE LIST.

Michie, Mara Co., Ltd., 236 Lemoine Street, MONTREAL

Belleville Business Directory

The Professional Fraternity of our City will find under this head an exceptionally advantageous investment, the returns hitherto obtained making the extremely modestate rate that formal. By constantly over price list is another column on dining at The Intelligencer Business Office, full information may be obtained.

MUSICAL

WHEATLEY Music Studios

34 Bridge St. Tel. 215.

Conducted by one of the most successful teachers in Canada. Beginners to Graduates.

IN EFFECT SEPTEMBER 4th.
ERNEST WHEATLEY, Mus. Bac.
Assisted by 3 A.T.C.M. Graduates.

INSURANCE

GREAT WEST LIFE ASSURANCE COMPANY OF CANADA

OFFICE: 8 CAMPBELL ST.
Geo. A. Reid Geo. W. Anderson
District Agent General Agent

C. H. HAM.
8 Campbell Street
General Agent for the Maritime Canada Life Assurance Co.
Sick and Accident Insurance also
Fire and Life and Plate Glass Accounts Collected.

W. H. HUDSON

Liverpool & London & Globe Ins. Co.; North British & Mercantile Ins. Co.; Sun Fire; Waterloo Mutual; Lloyd's Plate Glass; Dominion of Canada Guarantee and Accident Ins. Co. and other companies.

Farm and City property insured in first-class and reliable companies at lowest current rates. Land valuator and agent for selling, renting and purchasing property. Rents collected. Office: 17 Campbell St; Belleville. Phone 761.

FARM INSURANCE
FRAME BUILDINGS
75c to $1.00 per $100.00
BRICK BUILDINGS.
50c to 75c per $100.00
Reduction of 10c for lightning rods or Metal roof. Why pay higher rates when you can get cheaper rates and Company guaranteed.
Bring in your policies and let me quote many rates before you renew your insurance.
CHANCEY ASHLEY
BELLEVILLE, 299 FRONT ST.

R. H. KETCHESON
Agent for
Live Stock Insurance; Canadian Fire Insurance Co.; Interstate Queen Fire Insurance Co.; Fire Railway Accident Insurance Co.

ROBERT BOGLE
Mercantile Agency
Insurance, Real Estate, Loan Negotiator, Accountant, Auditor.
Estates Managed.
Office: 32 Bridge Street.

FOR SALE

Ten acres good garden and fruit farm with greenhouse 175 feet by 20 feet. Good buildings, large fruit and vegetable supply; miles of Belleville. Apply J. B. Ellis, Belleville, Ont.

SYNOPSIS OF CANADIAN NORTH WEST LAND REGULATIONS.

The sole head of a family, or any male over 18 years old, may homestead a quarter section of available Dominion land in Manitoba, Saskatchewan or Alberta. Applicant must appear in person at the Dominion Lands Agency or Sub-Agency for the district. Entry may be made at any Dominion Land Agency (but not Sub-Agency) for district.

Duties.—Six months residence upon and cultivation of the land for three years. A homesteader may live within nine miles of his homestead on a farm of at least 80 acres, on his conditions. A habitable house is required except where residence is performed in the vicinity.

In certain district a homesteader in good standing may pre-empt a quarter section alongside his homestead. Price $3.00 per acre.

Duties.—Must reside upon and cultivate the land for three years, must build a house worth $300.00.

A settler who has exhausted his home stead right may not be allowed to pre-empt in certain districts. Price $3.00 per acre. Duties—Must reside six months in each of three years, cultivate 50 acres and erect a house worth $300.

The above applies to a portion of the section in east central Saskatchewan only. Land in other districts open for cultivation and certain conditions.

W. W. CORY,
Deputy Minister of the Interior.
N.B.—Unauthorized publication of this advertisement will not be paid for.—6dw

NEWBINNAM, DODGURO.
Tarp Green, Proprietor.
Refitted and Decorated
Rates $1 per day
Meals in Dining Room
Auto Service a Specialty with Garage in all Year Round.

LEGAL

Porter, Butler & Payne
BARRISTERS, SOLICITORS, NOTARIES PUBLIC, ETC.
H. Dyer Porter, K.C., M.P.
R. J. Butler, K.C. Chas. A. Payne.
Money to loan on Mortgages and Investments.
Offices—219 Front St., Belleville, Ont.

WM. CARNEW,
Barrister, etc.
County Crown Attorney.
Office: Court House.
Phone, 236. House, 438.

NORTHRUP & PONTON
Barristers, Solicitors, Notaries Public, Commissioners. Offices: North Bridge Street. Solicitors for the Merchants Bank of Canada and the Bank of Montreal. Money to loan on mortgages.
W. B. NORTHRUP, K.C., M.P.
W. N. PONTON, K.C.
R. D. PONTON.

MALCOLM WRIGHT
Barrister, Solicitor, Notary Public, etc. Office: 15 Campbell St., Belleville. Money to loan at lowest rates.

MIKEL, STEWART & BAALIM
Barristers, Solicitors, etc., Belleville, Madoc and Tweed. Solicitors for Molsons Bank.
W. C. MIKEL, K.C.
B. E. N. STEWART
FRANK BAALIM.

W. D. M. SHOREY
Barrister, Solicitor, etc. Solicitor for the Dominion Bank and Town of Amherstburg. Money to loan on mortgages in easy terms.
Office: 8 Campbell St., Belleville

TRALECK & ABBOTT
Barristers, Etc.
Robertson Block,
Front Street, Belleville.
East side.
E. B. Traleck A. Abbott

MEDICAL

V. BLAKELEY, M.B., M.D.C.M.
Physician and Surgeon
111 VICTORIA AVENUE, Cor. WILLIAM. TELEPHONE 267
Hours to 9.30 a.m.; 2 to 4 and 7 to 9 p.m.

DR. J. J. ROBERTSON
Physician & Surgeon
Diseases of Women and Children a Specialty.
Office and Residence at the late Dr. Mather's, 217 Pinnacle St. Telephone 271.

SUB, AUTO AND CARS

ASELSTINE'S
Motor Bus, Cab and Auto. Livery.
Tweed and Belleville
Motor Bus leaves Tweed at 7.30
Arrives in Belleville at 9.45
Leaves Belleville at 3.30
Phone 229, Belleville.

LAUNDRY

QUINTE LAUNDRY
Work done by the Quinte Laundry is guaranteed to be satisfactory in every way; shirts, Collars and Cuffs our specialty. Family work done by the dozen. W. Vallance, Mgr. Phone 320

MONEY

MASSON
Private money to loan on mortgages on farms and other real estate, at lowest rate of interest on terms to suit borrower. Apply to
S. Masson,
Barrister, etc.
Bank of Commerce Building, corner of Front and Campbell streets, Belleville.

OSTEOPATHY

B. E. MARSHALL, D.O.
Osteopathic Physician,
Successor to Dr. Kimmel.
Office, 231 Front St.
Phone 209.

Have The Intelligencer sent to your home address.

Riddance Sale
SUMMER GOODS

SUMMER DRESSES

We have a few dresses which we will clear at One-Third off regular prices.

Dresses, regular $5.50, sale price $3.67
Dresses, regular $7.50, sale price $5.00
Dresses, regular $9.50, sale price $6.34
Dresses, regular $12.50, sale price $8.34

WASH SUITS.

Wash Suits, regular $7.50, riddance price $3.75
Wash Suits, regular $13.50, riddance price $8.95
Wash Suits, regular $17.00, riddance price $9.95

BLOUSES

Voile and Silk Blouses, regular $1.25, only . . . . 98c.
Middies, regular $1.25 and $1.35, only . . . . . 98c.
Wash Shirts, in Repp and Bedford Cords, regular $1.75 and $2.00, only $1.49
Silk Middies, made from good quality Habutai Silk, regular $3.50, only . . . $2.79

SILK SHIRTS, $4.95.

Taffeta Skirts with shirred belt and trimmed with two pockets, in navy, black and Copenhagen, only $4.95

FANCY SILK CREPES

Fancy Crepes and Marquisettes in plaids and stripes, regular 90c. Riddance price only . . . . . 69c.

WASH GOODS

A lot of Voiles, Muslins, Skirtings, etc., regular 45c., 50c. and 65c.; riddance price . . . . . 39c.

JAPANESE MATS AND RUGS at one-fifth off regular prices.
A SHIPMENT OF NEW FALL SUITS HAS ARRIVED.

Earle & Cook Co.

A SNAP!
FOR THE LADIES

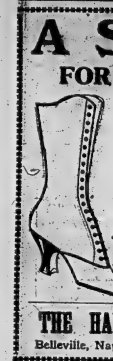

We have only 20 pairs of Ladies' White Kid and New buck high cut lace boots, low heels, sport lasts. Reg $8, your choice for

$4.95

THE HAINES' SHOE HOUSES
Belleville, Napanee, Trenton, Smiths Falls

HATS! HATS! HATS!

One-third off the regular prices of our

PANAMA HATS
That We Have in Stock

J. T. DELANEY
17 Campbell St. Phone 707
Opp. V. M. C. A.

STANDARD BANK OF CANADA
PRIZES OFFERED
—BY—
The Canadian Bankers' Association

To Girls and Boys Exhibiting Calves and Pigs at Fall Fairs.

Full particulars and application forms may be obtained by applying to any branch of the Standard Bank of Canada.

JOHN ELLIOTT Manager Belleville Branch

Why Not Enjoy Yourself?
We Have the Goods to Help You

Fishing Tackle, Golf Goods, Tennis Goods, Baseball Goods, Hammocks, Veloclpedes, Express Carts, Doll Carriages, Window Screens, Bathing Suits, Mosquito Net, Picnic Plates, Paper Lunch Setts, etc.

"THE BEEHIVE,"
CHAS. N. SULMAN

Have The Intelligencer Sent to Your Home Address

WELL-KNOWN ONTARIO WOMAN SPEAKS.

Welland, Ont.—"I am most pleased to say that Dr. Pierce's Favorite Prescription has proved a great help to me. As a remedy, I will rank it first. I was run-down, weak and played out, and suffered a great deal. I took your tonic. I have just finished taking one bottle. I feel much stronger and better. You can well believe I am loud in my praise. You may say that Dr. Pierce's Favorite Prescription is just the medicine for tired-out, run-down women. It does wonders for them."—Mrs. Geo. Plaxton, R. Main and Stake Sts., Welland, Ont.

THIS PRESCRIPTION IS FOR YOU.

If you suffer from hot flashes or dizziness, fainting spells, hysteria, headache, or nervousness you are not beyond relief.

Dr. Pierce's Favorite Prescription is devoted to the real cause and promptly removes the disease, and thereby brings comfort in the place of prolonged misery.

It has been sold by druggists for nearly 50 years, in fluid form, at $1.00 per bottle, giving general satisfaction. It can now be had in sugar-coated tablet form. Sold by all medicine dealers or trial box by mail on receipt of 50 cents in stamps.

Write without fear as without fee, to the Faculty of the Invalids' Hotel, Dr. V. M. Pierce, President, 663 Main St., Buffalo, N.Y.

Dr. Pierce's Pellets are unequaled as a Liver Pill. *Sweetest, easiest to take. One Sugar-coated Pellet a Dose. One* Sick Headache, Bilious Headache, Dizziness, Constipation, Indigestion, Bilious Attacks, and all derangement of the Liver, Stomach and Bowels.

CANADIAN RED CROSS SOCIETY

Report for July and August of Belleville Cheese Board District Branch

Letters have been received recently, gratefully acknowledging cases sent by this Society, from the following:

No. 7 Canadian General Hospital, (Queens University) France; Canadian Convalescent Hospital, Uxbridge Eng.; Canadian Convalescent Hospital, Brimley, Eng.; Dublin Castle Hospital, Ireland; Ontario Government Hospital Orpington, England.

The following branches of the Belleville Cheese Board District C.R.C.S. have contributed to the August shipment of Soldiers' comforts and hospital supplies sent overseas:

St. Alban's Red Cross Society, Ameliasburg, Mrs. F. C. Fife, Pres.—12 pairs of socks, 9 suits pyjamas.

Acme Red Cross Society, Mrs. D. I. Rose, Pres., Miss Ira Harry, Sec.—7 suits of pyjamas, 30 Turkish towels.

Adams Red Cross Society, Mrs. Geo. Alyea, Pres., Miss Alberta Adams, Sec.—40 towels, 9 scultetus bandages, 6 pillow covers.

Bayside Women's Institute, Mrs. I. Wahlstein, Pres., Mrs. Lewis Wilson, Sec.—8 yards cheesecloth, 42 hucktowels, 24 sheets, 60 pillow covers, 24 khaki shirts, 8 pairs socks.

Chatterton's Womens Institute, Mrs. B. Guffin, Pres., Miss Sadie Boardman, Sec.—1 pairs of socks, 1 scarf, 12 khaki shirts, 18 jars of jam.

Frankford Women's Institute, Mrs. J. B. Lowery, Pres., Mrs. C. D. Powell, Packer—24 service shirts (grey).

Mountain View Women's Institute, Mrs. John Hall, Pres., Mrs. Jones, Sec.—9 suits of pyjamas, 3 pairs of bed socks, 5 pairs of socks.

Queen Alexandra Red Cross Society, Mrs. Angus Lawrence, Pres., Mrs. H Huble, Sec.—17 shirts, 28 pairs of socks omitted in June; 25 khaki shirts.

Roslin Women's Institute, Mrs. Dick, Pres., Miss A. Farzey, Sec.—5 feather pillows, 3 pairs bed socks, 18 suits pyjamas, 17 pairs of socks, 6 sheets, 18 pillow covers, 6 towels.

River Valley Women's Institute, Mrs. T. J. Smith, Pres., Miss Fannie Heasman, Sec., 24 pairs of socks, 7 suits pyjamas, 13 towels, 38 pillow covers, 16 sheets.

Shannonville Women's Institute, Mrs. W. S. Dies, Pres., Mrs. Fred Wilson, Sec.—21 pairs of socks; 12 pillow covers.

Tweed Red Cross Society, Mrs. E. R Huyck, Pres., Mrs. O. M. Alger, Sec.—6 doors (312) towels, 5 feather pillows.

Wellbridge Women's Institute, Mrs. Chas. H. Ketcheson, Pres., Mrs. John Phillips, Sec.—8 pairs of socks, 1 quilt, 15 pillow covers, 11 suits of pyjamas, 30 towels, 1 trench boot.

Wickton Women's Institute, Miss Florence E. Hall, Sec., Miss Florence Usher, Packer, 33 Hospital shirts, 4 khaki shirts, 9 pairs socks.

Total, comforts and supplies:

5 pairs bed socks, 9 (sculetetus) bandages, 20 yards cheesecloth, 10 feather pillows, 1 individual box, 15 jars jam, 146 pillow covers, 53 suits of pyjamas, 1 quilt, 125 pairs of socks, 1 scarf, 40 sheets, 21 hospital shirts, 47 service shirts, 65 khaki shirts, 653 towels.

Eight cases have been shipped to the following hospitals and Associations.

No. 8 Stationary, Canadian Hospital, Hastings, Eng., 1 case; No. 7 Canadian General Hospital, (Queen's University) France, 1 case; Dublin Castle Hospital, Dublin, Ireland, 1 case; Ontario Government Hospital, Orpington, Kent, Eng., 1 case; North Northampton War Hospital, Duston, Northampton, Eng., 1 case; French Committee for Relief, Toronto, 1 case; W. Eng., 1 case; Canadian War Contingent Association, London, Eng., 2 cases.

Next packing day at St. Thomas' Church Parish Hall, Bridge Street Monday and Tuesday, September 10th and 11th.

Agnes A. Meyers, Pres.; Stella C. Blackburd, Treas.; L. Maude Van Dusen, Sec.

Conserving of Food Supplies

Organization Perfected For Hastings County for Increased Production and Food Conservation

A meeting of the Organization of Resources Committee, Hastings County Branch, was held in the City Hall on Saturday.

Present, Mayor Ketcheson, chairman; Warden McLaren, vice-chairman; W. H. Nugent, secretary, and a representative number of the members of the committee from the city and county councils and Belleville chamber of commerce.

Mayor Ketcheson occupied the chair and introduced Dr. Parks of Toronto, organizer of Resources Committee for the County of Hastings.

Dr. Parks, in addressing the meeting, referred particularly to three important subjects: organization, production and waste. The necessity of organization in order that the help promised by the farmers would be forthcoming at the proper time and of the requisite quality. That the employer and employee should co-operate and realizing the seriousness of the situation try and meet on a patriotic plane. As to production, after referring to the great results that had been accomplished in cities and towns by vacant lot gardening, the speaker impressed those present with the fact that the great bulk of production must necessarily come off the farms and the farmer should do all to raise as much as possible for export. Many acres could be spared for the production of hay or wheat raising but the farmers could not do this without more help and the only source of relief must come from the cities and towns.

Dr. Parks expressed the hope that Belleville, which had done such splendid work in the Red Cross and all other patriotic interests, would organize a Bureau that would facilitate the procuring and placing of help on the farm and thought farmers on their part should co-operate and report to their secretary what kind of help was required.

The speaker emphasized the great waste in foodstuffs going on throughout the country and directed the attention of all to the necessity of conserving these vital necessities for our lives and sustenance. He also thought the women would be a great factor in preventing these losses and referred to the publicity bureau when established. In conclusion Dr. Parks eulogized the women of Ontario for the splendid work they had accomplished and for their endearing patriotism and believed if the men would work as consistently that the object the committee had in view would be realized.

Mr. Elliott stated that the present questions submitted to the committee was perhaps one of the most difficult to meet, but that much time and energy could be saved by having the existing organizations take up the work and suggested that the ladies' patriotic societies, the Red Cross and the Women's Institutes take up the work through which to dispense the information incident to the success of the undertaking.

Warden McLaren, on behalf of the county of Hastings, assured the meeting of the county's co-operation in furthering the interests of the community. The county had in the past given generously both of men and money to vindicate the righteousness of the Allies' cause and would not fail in their responsibility in duty.

Mayor Ketcheson was confident the city of Belleville would do everything consistent with the public welfare to insure the success of the movement. He drew attention to the need of a greater production and necessity of reducing waste and expressed the hope that all would unselfishly work to further the best interests of the Empire and provide the necessities for those who are so valiantly fighting our battles.

Messrs. McIntosh, Deacon, Vermilyea and Jordison spoke briefly, after which the following Publicity Committee was named: Mayor Ketcheson, chairman; W. H. Nugent, secretary; Warden McLaren, W. H. Deacon, D. McIntosh, T. T. Thompson and David Price. The meeting adjourned to meet Saturday, Sept. 8th at two o'clock p.m.

AGRICULTURAL SCHOOL

The Provincial Government is establishing an Agricultural School for Eastern Ontario at Kemptville and has appointed Mr. W. J. Bell, B.S.A., principal. This school will be ready to completion so as to conduct classes during the winter months.

ORGANIZATION OF RESOURCES COMMITTEE

The documentation sent by the Government will give lessons at the City Hall on Canning of Vegetables, Tuesday afternoon at 2 p.m., and Canning of Fruit Tuesday evening at 8 p.m.

INDIAN FUNERAL ON BATTLEFIELD

Canadian Army Headquarters, Aug. 13.—One of the most remarkable burial services ever held on a European battlefield is described by the chaplain of a Western Ontario battalion. It was that of an Indian killed by a bomb. Sixty Indians, commanded by an Indian lieutenant, attended the funeral. They represented the Mohawks, Oneidas, Onondagas, Cayugas, Mississaugas, Delawares, Iroquois and Shecktoots. The dead soldier was a Presbyterian, and the service was conducted according to the rites of the church.

HARVESTERS! LOOK!

36,000 Farm Laborers are wanted in the Provinces of Manitoba, Saskatchewan and Alberta, for the harvesting of the crop.

The Canadian Northern Railway will operate the first Excursion trains for the West, leaving Toronto Union Depot at 9 A.M. and 10 P.M. August 21st, and 10 P.M. August 30th, and running through solid to Winnipeg.

The equipment will consist of electric lighted colonist cars, lunch counter cars, and in addition, the railway will continue their last year's innovation of keeping a special car for the accomodation of single women and families, and of placing it in the train where the occupants will be separated from the other passengers.

The territory served by the Canadian Northern Lines offers the widest choice of employment with high wages, but regardless of where you may locate, remember we give you the best service to Winnipeg, where you will re-purchase to final destination, no matter on what line it may be.

The leaflet showing special train service, with dates, number of men required at various points and other information, apply to V. Nicholson, City Agent, E. M. Fisk, Station Agent, or General Passenger Department, Canadian Northern Railway, Toronto.

A13,m,w,f,11

THE MEDLESOME WREN.

Something About a Bird That All Canadians Know.

Late one afternoon when I was busy in the garden near the end of the vineyard where there was a bird-box, I suddenly heard the loud, emphatic note of a bluebird migpled with the chiding scale and chatter of a housewren. I saw the bluebird flew savagely at the wren and drive him into a cornbush, where the wren would scold and "sass back," and then break out in a shrill, brief song. Presently a female oriole came and joined the bluebird in persecuting the wren, which scampered back from its safe retreat in the bushes with harsh chatter and snatches of tantalizing song. The bluebird took up his stand on the grapevine that supported the bird-box in which the wren had a nest, and from this outlook he grew eloquent in his denunciation of wrens. A little, rapid voice and the answering cackle of the wren attracted the attention of their bird neighbors. Four robins came, one after another, and perched on the tops of surrounding posts, silent but interested spectators. A male oriole came, a cat-bird came, two song-sparrows came, and then a male goldfinch perched near by. The birds were evidently curious to know what all this altercation was about—very human in this respect.

After the bluebird had cased his mind a little about wrens, he dropped down to the box, and, clinging to the entrance to the nest, looked for instantly the wren was on his back, scolding excitedly. The bluebird turned to seize him, but was too quick enough, and there was a brown streak, with a blue streak close behind it, to the nearest cornbush, in which the wren again chattered and sang in derision. The bluebird again resumed his perch above the nest and was louder and more emphatic than ever in his protests. It was really very amusing to see the bluebird stand up so straight there on the post, like a stump orator, delivering his philippic against the wren. His whole bearing and tone expressed friendliness and an outraged sense of justice, and fancied him saying, "My friends and neighbors, I want to bear witness before you of the despicable character of this chattering, skulking, impudent house-wren. He is an intolerable nuisance. He crosses my path daily. Every morning he hates him. He fills up the boxes he cannot occupy with his rubbish, and assaults me if I look into them. I certificate his conduct. He is ally and meddlesome, and a disturber of the peace. He has the manners of a blackguard and the habits of a thief and a despoiler. His throat and tongue are brass, and his song is as harsh as the tongue he makes his nest of. I ask you to join me in cutting him down." His audience listened and looked on with interest, I will not say with amusement. The humor of the situation probably appealed to the adults. The birds were only anxious to find out if a possible cousin was danger threatened that day. To me the situation had an element of comedy in it, and made me laugh in spite of myself.

CANADIAN NORTHERN

36,000
Harvesters Wanted!

$12.00 TO WINNIPEG Plus Half a Cent per Mile beyond to any Station East of Calgary, Edmonton or Burbank, Alta.

Return Fare Half a Cent per Mile to Winnipeg till November 30, 1917, plus $18.00 to Original Starting Point.

SPECIAL THROUGH TRAINS

Leave Toronto (Union Station) 9.00 a.m. August 21st, 10.00 p.m. August 21st and 30th.

The Best of Equipment and Lunch Counter Cars

Electric Lighted Colonist Cars.

For tickets and for Leaflet showing number of laborers required at each point apply to

E. M. Fisk, Station Agent, V. Nicholson, City Agent, or General Passenger Department, Toronto, Ont.

GORMAN'S Boot Shop

Summer Footwear Bargains

Many, many persons are daily obtaining great bargains at our special August Sale of Summer Footwear.

Women's $6.50 and $6.00 Kid and Patent Leather Pumps for $3.45.

Women's $4.50 and $4.00 Kid and Patent Leather Pumps for $2.95;

All White Footwear at Bargain Prices.

HAVE THE INTELLIGENCER SENT TO YOUR HOME ADDRESS

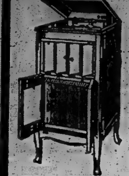

THE way to choose your Talking Machine is to hear them all. Call in and hear---The Sonora, Columbia, Pathe, Edison or Victrola. We have all these machines on our floor.

This Columbia GRAFONOLA
Mahogany or Oak Finish
With 12 Selections for
$107.10
EASY TERMS

We have Edison Attachment For These Grafonolas

C. W. LINDSAY LIMITED
249 Front Street

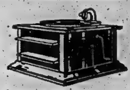

$26.10 Buys this Grafonola and 12 SELECTIONS
EASY TERMS

Every 10c Packet of WILSON'S FLY PADS
WILL KILL MORE FLIES THAN $8.00 WORTH OF ANY STICKY FLY CATCHER

Clean to handle. Sold by all Druggists, Grocers and General Stores.

Music and Drama

A FALSEHOOD TRUTHFULLY TOLD

Is falsehood ever permissible? This question is brought home with telling force in the five-part Metro photodrama, "The Beautiful Lie," starring Frances Nelson and presented by B. A. Rolfe, to be seen at Griffin's tonight and Tuesday. It is an adaptation of Ella Wheeler Wilcox's powerful dramatic poem, "A Reverie in a Station House."

Louise Joyce (Frances Nelson) has to decide whether to abide by the truth or to sacrifice it for the man she loves. She tells "the beautiful lie," bringing on herself great suffering and injuring her own good name for another's happiness.

When Louise is told that her marriage to Mortimer Grierson was a farce, she attempts to follow him, is arrested for annoying him and sent t a station house charged with being a disorderly woman. Later she tells Paul Vivian that this record stands against her, but neglects to tell him it was undeserved.

Was this lie justified? Are there occasions when a lie is more truthful than the truth itself? This is a question that will be asked by every person who sees the absorbing screen production, "The Beautiful Lie."

The Mutual News Weekly, showing the world in motion, will be exhibited along with the third chapter of "The Mystery of the Double Cross" series, featuring Mollie King.

"TOLD AT TWILIGHT"
Five Year Old World-Famous

One night a litte five year old girl named Marie Osborne, went to bed. She was unknown except to a privileged few. In the next twenty-four hours she had become famous. The Pathe Gold Rooster play, "Little Mary Sunshine" in which she was the star, had been shown that day in all the big cities of the country. Soon the vast world-wide orginization of Pathe began to send her in round tin boxes to the ends of the earth, and the entire civilized globe took her to its collective heart. Then came "Shadows and Sunshine" and "Joy and the Dragon" and "Twin Kiddies" in which she was again starred. Her latest vehicle is entitled "Told at Twilight" and is to be shown at the Palace tonight and Tuesday, Matinee and Night.

It is a wonderful story of laughter, tears and thrills, in which Little Mary Sunshine, as she has now became known, wins the heart of a wealthy old "grouch" and saves her father from all sorts of trouble.

An Historic Dinner.

Had the times been less serious, the jubilee of Canadian Confederation would have been marked by the great celebrations in London, England. The Dominion Day dinner used to be one of the most interesting functions of the early London season. It was first held in 1888, when there was a galaxy of Canadian legal talent in England in connection with the famous appeal of the Privy Council over the extent of the radius of Ontario Province. The idea occurred to Donald MacMaster, that Canada's coming of age should be observed with a dinner. Those present included McLeod Stewart, Mayor of Ottawa, in the chair; Lord Knutsford, Lord Lansdowne, Sir Charles Tupper, Hon. Oliver Mowat, Sir Adam Wilson, Hon. W. E. Sandford, A. Staveley Hill, Dalton McCarthy, George Attwood, Peter Redpath, J. C. Colmer, and A. Dickson Patterson. In the course of his speech, Dalton McCarthy said he would claim that the colony from which he came was no longer to be classed merely as a colony, but declared that it was growing into a great nation. They desired to be admitted to a fair share of the responsibilities of the Empire. Lord Knutsford, the Colonial Secretary, replied that with reference to Imperial Federation, any proposals must come from the Dominions themselves.

A Recent Arrival.

A Scotsman, recently arrived, was chatting with a friend over conditions overseas, says The Toronto Mail and Empire. The new arrival told feelingly of the terrible toll of war upon the fair land of Scotia, the sad tale of young men killed and maimed, the sufferings of the families left behind. "Why, mon, we're just plum distract wi' it all," he concluded. "And, I suppose, the war has caused the price of provisions to go up in Scotland as well as everywhere else?" commented the questioner with sympathy. "Aye, mon, ye're richt," agreed the visitor. "Provessions has gone up in price four shillings a bottle the ane sort and saxpence a quart the ither."

MEDALS AND RIBBONS.

Some of the Decorations Worn by Returned Men.

By the medal ribbons they wear one may know what campaigns our soldiers and sailors have seen, and what special distinctions they have won. Such medal ribbons are always worn on the left breast. Any ribbons worn on the right are representative of medals awarded outside the army or navy, and are usually those given with life-saving awards.

The medal ribbon of the Victoria Cross has first place of all decorations on the tunic of a soldier or the jacket of a sailor. The army V.C. winner is entitled to wear the rich dark red ribbon, the sailor a blue ribbon.

Other medal ribbons worn by soldiers akin in color to that of the V. C. are those that go with the Order of the Bath, the French Legion of Honour, the Long Service or Good Conduct medals. Each of the above-named ribbons is a plain red or crimson.

The blue riband of the naval V.C. might easily be mistaken for the ribbon of the Khedive's Bronze Star, the Meritorious Service, or the Royal Humane Society medal for saving life. All are plain blue, of slightly different shades.

Other medal ribbons sometimes seen in Canada are those worn by the winner of the D.S.O. (red centre, blue edge), the D.S.O. Cross (blue, white, blue), or the Distinguished Service medal (two white stripes on blue).

The Military Cross is easily known by the white edge and purple centre of the ribbon. The D.C.M. ribbon is red on each edge and blue in the centre, and the Military Medal owner wears a blue, white, red ribbon.

Some members of the C.E.F. wear the medal ribbons that go with the special medals awarded for bravery in the field, but no authorized medal ribbon has been issued for this war. The "Allied" ribbon worn by some men is not an official award, and may be worn by anyone without challenge.

What marks the warrior who has been wounded is a strip of gold braid sewn on the tunic sleeve for each time wounded, or a strip of silver braid if sickness caused him to be invalided home.

Original members of the First Canadian Division may be recognized by the color of their shoulder straps, blue for the infantry, red for the artillery, A.S.C., A.M.C., and yellow for the cavalry.

Members of the C.E.F. who have been at the front are given a button centred with a shield bearing the Union Jack, and inscribed, "For Service at the Front."

Men invalided home from England get a button with the Union Jack square in the centre, and the lettering, "For Service Overseas."

The various colored and shaped patches worn on the sleeve by returned soldiers were first issued to the Canadian troops at the Somme, to enable the officers and men of various divisions, brigades, and battalions to be recognized readily.

The First Division men wear one large red patch on the upper part of the arm, and the Second Division a blue patch. The brigades and battalions are also indicated by smaller colored patches below the large ones, green being the mark of the First Brigade, red for the Second, and blue for the Third, and the shape of the patch indicates the battalions bearing them, circular for the First, half circle for the Second, triangular for the Third, and a small square for the Fourth.

A Curious Medical Mixture.

There are numerous excellent stories in the "Life of Sir Charles Tupper," which has recently been published. One of these stories has reference to Sir James Simpson, the discoverer of chloroform:

"On one occasion a certain colleague, who was an ardent homœopathist, brought Sir James a case of globules which he asked him to give to a number of patients and note the result. Each phial was marked with the name of the medicine and the disease it would cure.

"Not feeling inclined to comply with this request, Sir James allowed the case to remain on the mantelpiece for some time, afterwards passing it on to Doctor Henderson, another colleague, who was so delighted with the results of his experiment that he became an entire convert to homœopathy, which he always practised afterwards. When he heard of this Sir James told his wife, and Lady Simpson remarked very quietly that the result was even more surprising than Doctor Henderson supposed, because her small daughter had amused herself for a long time one afternoon by emptying all the phials in the case into a saucer, mixing the contents together, and then refilling the phials."

RITCHIE'S

Ladies' Summer
Wash Suits
$8.50, $10.00 and $12.00 Values
REDUCED TO
$5.90

Smart and Stylish Summer Suits that are fashioned of White Gabardines and Palm Beach Cloth, featuring the large collars, Full Skirts and Belt all around. These can be worn for several weeks yet, but we must clear them out this week, and to make this possible we have made these drastic reductions for quick clearance—$8.50 to $12.00 Garments reduced to $5.90

Children's
BATHING SUITS
Children's one-piece Bathing Suits, made of Navy Lustre; sleeves and neck neatly trimmed with braid. Sizes for ages 6, 8 and 10 years. Regular $1.00 and $1.25 Suits, for .... 79c.

THE LATEST NOVELTY
Sport Skirtings
50c, 60c and 65c values
Now Clearing at .. 39c yd.

This brings a fashionable New Sport Skirt well within every one's means. There are about a dozen pieces of the very newest patterns — Stripes, Plaids and Chinese Spots, in dependable Gabardines, Linens, Ratines and Novelty Materials, all this season's fabrics that are now marked at 50c., 60c. and 65c. yard, but this week reduced to 39c yd.

Dress Voiles
29c yd.

36 inch Flowered Dress Voiles in the new Plaid, Stripe and Spot patterns, all this season's fabrics and regular values up to 75c. yard, in a big clearance this week at .... 29c. yard

Flowered
Crepes 15c yd

Attractive new materials for Summer Dresses, in light and medium grounds, with small flower patterns, 27 ins. wide and a special this week at .... 15c. yard

Two Attractive
WASH SKIRTS
Values at

89c
Reg. $1.25
At this Bargain Price we offer Ladies' fine White Repp Wash Skirts buttoned down the front with large pearl buttons, excellent quality material, and all the new styles. Regular $1.25, for .... 89c.

$1.19
Reg, $1.50
Fashionable new White Wash Skirts made of Repps and Piques of a fine quality; many new styles and trimmed with white pearl buttons; regular value $1.50; on sale this week $1.19

See Window

Store Closes Wednesday at Noon During August

The Ritchie Company Limited

CITY AND VICINITY

ANNOUNCEMENTS

Notices of any character relating to future events for which an admission fee is charged or a silver collection will be inserted in the column of this paper at two cents per word. If a heading is desired an extra charge will be made, according to size. Minimum charge 50 cents.

The above also applies to announcements for societies, clubs or other organizations for future events, for which there is no admission fee.

Notices of annual meetings, $1.00 for first insertion, not to exceed seven lines.

ST. MICHAEL"S ANNUAL PICNIC

Wednesday, August 15. Games, sports, baseball—Trenton vs. Senior Ontarios. See Tommy Redway in big juggling act. Dinner and supper served. Admission 25 cents.
a9, 11 and 13.

Excursion to Napanee by Steamer Varuna, Wednesday, August 15th. Leaving Schusters wharf at 2.30, 1 houe in Napanee. Fare 40 cents. Children half fare. 11,131

Your rates do not increase as you grow older if you insure with Burrows of Belleville. j16-d.t.f.

Get your Railway and Steamship Tickets by Canadian Pacific. S. Burrows, Agent. J7,d!t

Silk Dresses, Wool Dresses, Silk Blouses, Silk or Wool Sweater Coats, and a great variety of other goods are beautifully cleaned by our French Dry Process. Splan's, 327 Front St. Phone 816. j27-tf

WEDDING STATIONERY

A large range of wedding stationery at The Intelligencer Job Department. See this before purchasing.

Special this week—Beautiful slightly used Lindsay Piano in Mission Oak. Has new improved scale with full iron plate. Reg. price $350 Cash. This week $275 on easy terms. C. W. Lindsay Limited.

Beautiful Walnut Bell Organ, piano case, in perfect condition. Regular price $150. Slightly used and will be sold this week for $65. Terms: Cash $5 and $5 per month. C. W. Lindsay, Limited.

Player Piano, regular price $700. This instrument has been rented for a few months, and is just as good as new. Will be sold this week for $525 on easy payments. C. W. Lindsay, Limited.

IT TOOK A LITTLE GIRL TO CHANGE A MAN WHO HAD FORGOTTEN HOW TO LAUGH INTO ONE THAT WAS ALWAYS SMILING. EVERYONE ELSE HAD GIVEN UP THE ATTEMPT. SHE IS
Baby Marie Osborne
in
TOLD AT TWILIGHT
PALACE
TONIGHT and TUESDAY
Matinee Daily.

A FALSEHOOD TRUTHFULLY TOLD
is the theme of
"The Beautiful Lie,"
A 5-act Metro wonderplay built on an Ella Wheeler Wilcox poem, "A Reverie in a Station House," with
FRANCES NELSON
GRIFFIN'S
TONIGHT and TUESDAY
3rd chapter "Mystery Double Cross' series, and Mutual News Weekly.

Germans Suffer Terrible Losses

French Battle Front in France, Friday, Aug. 12—(Delayed)—Several furious efforts to oust the French from their observatories on the Chemin des Dames in Aisne region, were launched by the Germans at dawn today Friday.)) They all proved abortive, and resulted in the attackers suffering enormous losses, especially in the vicinity of Pantheon and Chevregny, where the enemy encountered the famous chasseurs.

A few German shock units succeeded momentarily obtaining a footing in a French trench, but their temerity was extremely costly, for none of them got away again, those not killed being captured. The assault on this portion of the position was of the most violent character, but the tenacity of the chassers was greater than the determination of the Germans, who were simply mowed down as wave succeeded wave.

The French artillery worked with astonishing precision in putting a wall of fire in front of the advancing Germans. Three battalions of the 201st East Prussian Regiment bore the brunt of the attack. They were supported by the 202nd and 203rd Regiments. Severe artillery preparation lasted eight hours.

At 4.15 a.m. German infantry, each company preceded by a specially trained shock unit, advanced to assault with the object of regaining the trench, 1,500 yards in length, which the same division had lost on July 30. The men had been told they would not be relieved until the trench again was in German hands. Nearly all the German officers remained behind, the troops being led by sergeants and sub-lieutenants.

The first rush gave the Germans a slight success in occupying the objective partially, but a rapid counter-attack thrust them back, and they left behind them heaps of bodies and 73 prisoners, without exception boys of 18 and 19 years.

CLASSIFIED ADVERTISEMENTS

Advertisements under this head, 25 words or less, 25 cents for each insertion and 1 cent for each additional word: 4 insertions, 75 cents; 6 insertions, $1.00 invariably in advance. This rate applies to all except advertisements for Auction Sales, which will be published at 2 cents per word. Count 5 marks and figures (122) as one word each.

HELP WANTED—FEMALE

LADIES CAN EARN $4 UP DAILY, INtroducing our exclusive British line of Private Christmas Greeting Cards among friends. Magnificent Book of Samples free. Orders delivered within 48 hours. Write Manufacturers, Dept. E.E., 35 Church St., Toronto. a13-6td

WANTED—MAID FOR GENERAL HOUSEwork. References required. Apply 207 John Street. 10-3td

WANTED — COMPETENT WORKING housekeeper. Apply Mrs. J. Williams, 233 Charles Street. a4-dtf

WANTED —EXPERIENCED SEWING MAchine operators. Also smart young girls to learn. The Deacon Shirt Co. jy14-dim

HELP WANTED—MALE

WANTED AT THE BELLEVILLE HARDware and Lock Manufacturing Co.—Brass moulders. a13-4t

WANTED—BOILER MAKERS, HANDY men and labourers. Apply Marsh & Henthorn a28-4 t f

TO RENT

TO RENT—NICELY FURNISHED ROOM, all conveniences. Apply to Mrs. Rogers, 44 Queen Street, Belleville. 11-4td

TO LET—FIVE ROOMED FLAT WITH conveniences. Apply Miss Corbett, 279 Front Street. Phone 343. a7-dtf

BUSINESS PERSONAL

IMPORTANT—If you are selling out I will pay you the highest prices for furniture, rugs, stoves, clothing, watches, jewelry. O. Wardhaugh, 392 Front St. Post Card orders promptly attended to. jly4-dtf

WANTED

WANTED BY TWO LADY TEACHERS—small house, half house or flat (heated and furnished preferred) convenient to West Belleville School. Box M, Intelligencer. a9-4td

SCRAP TIRES CAN BE MADE INTO guaranteed tread double service tires, puncture proof, blow-out proof, will out-[illegible]

LOST

LOST—STRAYED FROM 316 BLEECKER Avenue on Aug. 11th, two year old heifer, dark Jersey color, marked with white under body. 13-2td

FOUND

FOUND—FOX COLORED PONY ON Moira Street. Owner may have same by paying expenses. Apply 345 Front street. 13-2td

FOR SALE

FOR SALE—30 ACRES LAND, BRICK house, good water, first concession of Thurlow, south of G.T.R. Sell with or without crop. Apply Sam Carson, Station P.O., Belleville, Ont. j31-d&wtf

After Dinner Mints 5c a pkg.
Salted Peanuts 5c a pk.
Maple Buds 5c a pkg.
Chicklets 5c pkg.
Caracas Tablets 5c pkg.
Caracas Chocolates 5c pkg.
Marschino Cherry Chocolate Bars 5c each.
Chocolate Bars in many varieties 5c each.

CHAS. S. CLAPP

KANSAS CITY, M., Aug. 13.—Rioting in the strike operating forces of the Kansas City Railway Company broke out here to-day, when strikers stacked three cars filled with men imported to break the walkout. Bricks and stones wer thrown and one of the cars was wrecked. No one was ser-

CANADIAN PACIFIC RAILWAY

Many Thousand
Farm Laborers Wanted
for Harvesting in Western Canada

"Going Trip West"—$12.00 to WINNIPEG "Return Trip East"—$18.00 from WINNIPEG

GOING DATES

August 21st and August 30th	All stations in Ontario West of Smith's Falls up to and including Toronto on Lake Ontario Shore Line and Havelock-Peterboro' Line; also from stations between Kingston and Renfrew Junction, inclusive, and from stations on Toronto-Sudbury direct line. From stations on Sault Ste. Marie branch. From stations on Main Line, Beaucage to Franz, inclusive. From stations Bethany Junction to Port McNicoll and Burketon-Bobcaygeon.
August 23rd and August 30th	From stations West and South of Toronto up to and including Hamilton and Windsor, Ont., on Owen Sound, Walkerton, Teeswater, Wingham, Elora, Listowel, Goderich, St. Mary's, Port Burwell and St. Thomas branches, and stations Toronto and North to Bolton, inclusive.

SPECIAL THROUGH TRAINS
Further particulars from Canadian Pacific Ticket Agents. W. B. HOWARD, District Passenger Agent, Toronto.

Light to moderate winds; a few scattered showers, but mostly fair.

Wednesday, fair and moderately warm.

The Daily Intelligencer.

LET THERE BE HARMONY IN THINGS ESSENTIAL—LIBERTY IN THINGS NOT ESSENTIAL—CHARITY IN ALL

VOL. 53. BELLEVILLE, ONTARIO TUESDAY. AUGUST 14, 1915. No. 38

PLEASE do not ask us to Repair Furniture. We have no employees at present for Repair Work.
TICKELL & SONS CO.,
Furniture and Undertaking
Phones 2—200—635

Chief Hun Spy Caught in U. S.

(Canadian Press Special)

SALT LAKE CITY, Aug. 14.—Alvo Von Alvensleben, the reputed head of German spy system in the west and alleged financial agent of Germany in Canada, was brought here yesterday and interned at Fort Douglas. Alvensleben was a prominent figure in Vancouver when the war broke out.

New Hun Sub Was Rammed

(Canadian Press Special)

LONDON, Aug. 14.—An Exchange Telegraph despatch from Amsterdam says:—One of the largest and newest German submarines has been towed into Zeebrugge. She had been rammed in the North Sea and severely damaged with loss of three of the crew.

19 LOST IN STORM

Fishermen Near Boston Battle Six Hours in Ninety-mile Gale.

BOSTON, Mass., Aug. 14.—In the 90-mile gale that swept the New England coast Friday, nineteen Provincetown fishermen were lost off Highland light. Thirteen were members of the crew of the Mary C. Santos and six of the Natalie J. Nelson. A number of other fishing schooners are still to be heard from.

The men were out in their dories when the storm broke, and for six hours they battled the gale. Veteran fishermen say they know of no worse storm. Combers from 80 to 100 feet high were continually sweeping over the men.

Wounded in Action

Belleville—Walter Morris.
Brighton—A. Maybee.
Whitby—W. Houston.
Smith's Falls—J. W. Nicholson.
Alexandra—D. A. McKinnon.

Mr. Thomas Morris of this city, is in receipt of the following telegram, which explains itself:

Ottawa, Ont., Aug. 11, 1917

Thomas Morris,
94 Station Street, Belleville.

Sincerely regret to inform you 636563 Private Walter Morris, infantry, officially reported admitted to No. 10 Field Ambulance, July 29, 1917. Concussion. Will send further particulars when received.

Director of Records.

Private Morris left Belleville with the 155th Battalion. Previous to enlisting he was employed at the G. T. R. shops.

BEATTY MAY AGAIN SUCCEED JELLICOE

LONDON, Aug. 14.—In well informed circle, says The Sunday Times, a further change in the personnel of the Admiralty Board is expected shortly, as Admiral Jellicoe, the First Sea Lord, feels that he is in urgent need of rest. In the event of Admiral Jellicoe's resignation, the newspaper adds, Vice-Admiral Sir David Beatty, Commander of the British Grand Fleet, probably will succeed him.

PEACE PROPOSALS FROM POPE BENEDICT

Suggests Restoration of Belgium, Serbia and Rumania and a Peaceful Solution of Other War Problems--Copies Handed to all Belligerent Governments

(Canadian Press Special)

ROME, Aug. 14.—Peace proposals made by Pope Benedict have been delivered to all belligerent governments. According to reports received from Vatican sources the Pope suggests restoration of Belgium, Serbia and Roumania, and a peaceful solution of the problem of Alsace-Lorraine, Trent, Trieste and Poland. It is expected the proposals will be published to-day by Vatican.

LONDON, Aug. 14.—There has been great diplomatic activity recently at the Papal secretariat, numerous diplomats having long interviews with Cardinal Casparri, Papal secretary of state, says the Rome correspondent of the Exchange Telegraph Company. I am able to announce that the Holy See had addressed a note to belligerents and neutrals. The note makes a new and formal appeal for peace. It invites belligerents to state their conditions in concrete terms, so as to facilitate a preliminary understanding.

This important document has been communicated to the Italian government through the Spanish ambassador.

WASHINGTON, Aug. 14.—The State department already had unofficial knowledge of the Pope's peace proposals before to-day's news despatches reached here.

The reduction of armaments, settlement of all international disputes by arbitration, freedom of the seas and no retaliatory after the war economic struggle for supremacy, are foundation stones of Pope Benedict's peace proposals.

WASHINGTON, Aug. 14. — The Pope's proposal declares that injuries to all belligerents have been so great there should be no thought of reparation except for return of territory.

LONDON, Aug. 14.—The outline of the Vatican's peace proposals received here demands the restoration of all German colonies to Germany. Summed by the proposals are for the restoration of status quo ante bellum with all questions as to readjustment of frontiers to be left to undefinied "subsequent negotiations."

The opinion is expressed here that the inspiration for the Vatican's peace move probably emanated from Austria and was in the nature of a trial balloon and prelude to more definite proposals. The opinion in official quarters is that the terms have a distinct German flavor.

Ottawan Saved From Wreck

Douglas Hume Survivor of "City of Athens," Sunk off Africa.

NEW BEDFORD, Mass, Aug. 14.—The loss of the American steamer City of Athens and the rescue and landing at an African port of all the passengers was announced in a cable message received last night in this city. No details of the mishap were given. The message simply stated: "All passengers saved. Everything lost."

The steamer was bound from an American port and had seven missionaries on board, representing a local religious organization. Among the passengers were Douglas Hume, Ottawa, and Mr. and Mrs. Arthur R. Hornsby and baby of this city.

The City of Athens registered 9,000 tons and was owned by the American Navigation Company.

DR. WM. KEEGAN DEAD

Dr. William A. Keegan, prominent homeopathic physician, died suddenly at his home in Rochester, N.Y. Dr. Keegan was born in London, Eng., in 1861. He came to Canada with his parents and was educated in Peterboro Collegiate Institute and the Chicago Homeopathic Medical College.

The Finding of G. Cousin's Body

The body of Mr. George Cousins of this city, one of the victims of the ill fated schooner, George A. Marsh, was found by three young men from Kingston, namely William Poulter, John McGeein and Frank Wilson. They visited the wreck, taking pictures of it at some distance away; on a shoal they saw a large refrigerator. On the other side of the box they made the gruesome discovery of the body of the late George Cousins in about three feet of water, and in a position where it must have been washed over the shoal. The body was in a very decomposed state, although it had been in the water only a few days. This is thought to have been caused by the heat of the sun and by the heavy waves which would keep the body on the tops of the crests and troughs. In the pockets were found a carpenter's pencil, a red hadkerchief and a gold filled watch which had stopped at 6.45.

U. S. Labor For Harvest

Canadian Press Special.

WASHINGTON, Aug. 14.—American labor will be supplied for harvesting the Canadian grain crop under an arrangement reached to-day between W. W. Cory, Canadian Deputy Commissioner of the Interior and Department of Labor officials. Immigration regulations will be suspended. Thousands of Americans are expected to cross the border and help to save the Canadian crops.

China Declares War On Hun

Canadian Press Special.

LONDON, Aug. 14.—Reuters has been officially informed that China has declared war on Germany and Austria dating from ten o'clock this morning.

Antis Act At Kitchener

Canadian Press Special.

KITCHENER, Aug. 14.—Ex-Mayor Euler last night accepted the proposal of a large delegation that he become anti-conscription candidate for North Waterloo.

BRIDGE STREET WEST WILL BE PAVED

Petition for Asphalt-Macadam Certified to and By-Law Passed—Price of Gas to be Increased—Other Business Before City Council

The Bridge Street West paving proposition is at last settled, after several meetings of the City Council at which the various kinds of pavements were discussed, pro and con. An asphalt-macadam pavement will be constructed by the Public Works Department under the supervision of the City Engineer. This was decided at an adjourned meeting of the City Council held last evening. The petition requesting the construction of such a pavement was certified by the City Clerk as being sufficiently and properly signed and the bylaw authorizing the work to be proceeded with was passed. Some other matters were disposed of and a motion prevailed increasing the price of gas owing to increased cost of production.

The members present were: Mayor Ketcheson, Aldermen Woodley, Platt, Deacon, Whelan, Parks, Robinson and St. Charles.

Reports, petitions, etc., were on motion laid upon the table and the Council went into committee of the whole on reports, etc., Ald. Parks in the chair. City Solicitor Masson was present at the meeting as requested.

Ald. Robinson stated that there had been considerable discussion in the Council of late over petitions which had been presented in reference to the paving of Bridge street west. One petition in particular was presented, and the question was: Should the Clerk have certified it at the time?

City Solicitor—The Clerk is required to certify to a petition or reject it. He can examine it and forward it to the Council. The Council

Continued on page 5

Murder Applauded

The pernicious plot of stirring up a rebellion in Quebec province is still being carried on openly at nightly meetings where the public are advised to defy the law and encouraged to acts of violence even to the extent of murder. This agitation goes unchecked by the authorities, and the only protests heard thus far are from the English press and two or three French-Canadian Conservative newspapers. The Franch pulpit is ominously silent instead of trying to fulfil its mission of peace on earth and good will to men. French-Canadian leaders like Laurier and Gouin sit silent and are seemingly content to reap political advantage from the dangerous propaganda which is bound to produce a harvest of blood and tears.

In a press report of a recent street meeting in Montreal the following paragraphs occur:

> Ferdinand Villeneuve proved to be the stormy petrel of the meeting, and he got some backing from several people in the crowd, who yelled approval and encouragement.
>
> He repeated his advice to resist recruiting officers, saying that he was ready to do the same if they came after him.
>
> "It was wrong what was done at Cartierville," said he. "I do not approve of that."
>
> "It was all right, and they should have blown Graham up with the house," was the answer from one of the crowd, apparently a citizen who had dined well. This brought applause.
>
> The speaker went on to preach a general resistance to the law, stating that it would be found that the French-Canadians were not cowards when the time came. He is eighteen years of age.
>
> Robert Parson, an English speaker, made a regular "stock" Socialistic type of speech against the war in general, saying that the people would not benefit, though millions of them had given their lives.
>
> "Why don't these people who tell the workmen to fight go to hell themselves and fight?" he demanded. "Why don't the editors of the newspapers go and fight instead of telling other people to go and be killed?".
>
> "Make them go," was the advice from the crowd.
>
> "Did any one of the kings or presidents of countries get killed in this war?" demanded Parson.
>
> "We will blow them up with dynamite; we are not slaves; we will die before we go," came back the answer.

SOLDIERS AND NURSES WILL HAVE A VOTE

Empire Defenders Will Have Voice in War-Time Election—No Snap Verdict with Soldiers Left Out—No Age Limit For Soldiers

OTTAWA, Aug. 14.—Hon. C. G. Doherty, Minister of Justice yesterday introduced a bill entitled "The Military Voters Act of 1917." Mr. Doherty declared that the purpose of the bill was to make more complete provision for the taking of the soldiers' vote during the present war than exists under the Act of 1915.

He declared that conditions had changed materially since that Act was five times as great. Transportation facilities were not nearly as good. It was therefore proposed to modify that Act completely rather than to amend its provisions. A change was to be made in the qualification for military voting. It was proposed to extend the vote not only to men of age, but to men under 21 who were overseas.

It was also proposed that not only should men in the Canadian forces vote, but men who had enrolled in Canada and who were now in the imperial units. This applied particularly to the aviation corps and naval units.

Gen. Hughes: "Why not give every Canadian in the Imperial forces a vote, whether he enrolled in Canada or not?"

Dr. Doherty explained that the Government was open to advice along these lines, but intimated that the machinery required might be greater than would be warranted by the number of votes secured.

Army Nurses, Too.

It was also proposed to do away with any distinction of sex among those engaged in active service; nurses would be included. The fact that a soldier might be an Indian, moreover, would not prevent him from voting.

Mr. Marcil: "Does the measure make provision for taking the vote of reservists who have gone from Canada?"

Mr. Doherty declared that the same difficulty applied to them as to men in the Imperial forces who had not enrolled in Canada.

To Take Vote Overseas

The bill, said Mr. Doherty, provided for complete machinery overseas to take the vote. As though an election were actually being conducted there. The results would be sent to Canada and would then be considered in conjunction with the results in Canada. The combined results would determine the election.

Under the 1915 Act, provision was made for each returning officer to send the ballots taken by him to the clerk of the Crown of Chancery in Canada. They were to be assorted by the latter acording to constituencies. That would have been easy at the time when transportation facilities were better and then number of the troops less. But there was now danger of the ballots being lost in transit.

It was therefore provided that the returning officers should send the ballots taken in France to the High Commissioner, in Paris, and those taken in England to the High Commissioner in London. They would by this be transferred to a special general returning officer, whose duty it would be to count and assert the ballots according to constituencies. The results would then be communicated to Canada. They would here be counted in conjunction with the Canadian home vote by another special returning officer, who would announce and proclaim the result of the election.

Canadians Close In On Lens City

(Canadian Press Special)

Canadian Headquarters, Aug. 14.—(By Stewart Lyon)—The Canadian posts were pushed out on a front of about six hundred yards into the ruined houses from which enemy snipers have been annoying our men to the advanced line in the region to the north of the Lens-Lieven road early last night. Little resistance was experienced and only one prisoner was captured.

The post put out last night are only 800 yards west of the centre of the city, but a belt of razed houses lies between our men and Lens. Over the open space thus secured the enemy is able to direct a heavy machine gun fire from the strongly fortified houses on the other side.

The artillery duel rages with unabated violence. In the counter battery actions yesterday the Canadian gunners caused eight explosions in enemy gun positions and destroyed their gun pits entirely.

Destroyer Sunk By A Mine

(Canadian Press Special.)

LONDON, Aug. 14.—A British destroyer has been sunk by a mine in the North Sea. The captain, two other officers, and forty-three men were saved.

WESTERN LIBERALS DEMAND NATIONAL GOV'T.

Dissatisfied With Machine Domination of Winnipeg Convention—Will Not Be Committed to Laurier Leadership—Another Meeting Called at Winnipeg

WINNIPEG, Man., Aug. 14.—The aftermath of the Western Liberal convention is taking the form of a decided movement in favor of the organization at Ottawa of a strong non-partisan National Government, writes Norman Lambert, staff correspondent of the Toronto Globe. Hon. A. B. Hudson explaining the real intention of the war, Laurier and National Government resolutions which were adopted at the recent convention has supported public opinion here in the belief that the popular verdict regarding the deliberations of the convention did not fairly represent the mind of Western Liberalism.

Yesterday afternoon the following declaration appeared over the signatures of some of the most prominent men in Winnipeg:

"We the undersigned Liberal electors of South Winnipeg, who are dissatisfied with the result and spirit of the recent Liberal Convention about the war. National Government and leadership, have decided to call at an early date a mass meeting of those Liberal electors (both men and women) of South Winnipeg who hold similar views. Announcements will be made shortly as to the date and place of meeting."

"Isaac Pitblado, J. H. Ashdown, Frank O. Fowler, E. D. Martin, H. W. Hitchinson, F. S. Harstone, Thos. Beath, T. D. Robinson, Manlius, Bull, Edward Parnell, W. A. Windatt, P. D. McKinnon, H. J. Symington, A. E. Bowles, S. E. Richards, J. N. Hitchinson, J. B. Coyne, William Fisher, Edwin Loftus, E. H. Bennett, D. H. Cooper, R. G. Affleck, Robert Young, W. T. Kirby, Walter H. Trueman, Gordon Mackenzie, T. A. Crerar, W. A. Matheson, Colin S. Matheson, W. E. Milner, J. M. Wiley, F. H. Jakeway, J. Billings, H. V. Hudson, R. W. Campbell, A. McDonald, C. N. Bell, H. H. Chown, E. J. Tarr, J. H. Curie, R. S. Reid, and ex-Mayor Waugh"

On Wednesday night, at Brandon, a big win-the-war mass meeting will be addressed by T. G. Mathers, the Chief Justice of Manitoba Supreme Court, and from Regina the report comes that G. F. Smith, a member of the recent Wetmore Commission in Saskatchewan, is leading a movement for a general war demonstration in that city.

Supporting this feeling that is beginning to take form throughout the West is the definite information received by The Globe that invitations to join a National Government were delivered on Friday from Ottawa to two prominent leaders of the Western Grain Growers. They were asked if they would be willing to join a new National Administration to be formed under the direction of a Judge from the Supreme Court of Canada.

Calder Goes to Ottawa

Another very important circumstance bearing upon the prospect of a reorganization at Ottawa was the departure for the Capital yesterday morning of Hon. J. A. Calder and Senator Ross of Saskatchewan. Premier Sifton of Alberta also left for the East last evening. It is understood that Mr. Calder has gone to Ottawa to confer with Sir Wilfrid Laurier on the results of last week's Convention, and to impress the interpretation of certain resolutions as given in yesterday's statement, by Hon. A. B. Hudson, the official Chairman of the Resolutions Committee. In other words, it will be intimated to Sir Wilfrid that the West is not committed to his leadership, and that the real desire of this section of the Dominion at this time is the formation of a strong National Administration, in which the question of leadership will be lost entirely in a spirit of thorough co-operation.

That is substantially what Western Liberalism wants, and what was asked for by T. A. Crerar in the resolution on National Government which was adopted by the convention. When the other resolutions passed by the convention in reference to winning the war and to the leadership of Sir Wilfrid are clearly understood, the sincere desire of Western Liberalism for a National co-operative Administration at Ottawa will be manifest.

"Blind Trooper" Nearly Drowned

IROQUOIS, Aug. 14.—Col. L. W. Mulloy, known as "the blind trooper" who lost his eyesight in the South African war, was saved from drowning at Iroquois by Lieut. Caldwell, a crippled returned soldier, wounded in France, and Dr. Williams, of Cardinal.

Col. Mulloy was bathing, and was caught in the current which rushes into the rapids and was in imminent danger of drowning.

Britain's Political Crisis Passed

LONDON, Aug. 14.—A day of great political excitement in London concluded last night with the announcement that George Nicoll Barnes, Minister of Pensions, had been appointed to replace Arthur Henderson as Labor member of the war cabinet. The appointment, according to a semi-official statement, has the approval of all the other Labor members of the government.

Thus the crisis which seemed to threaten the existence of the government was at least temporarily solved and, unless unexpected developments occur, there will be no appeal to the country.

AMERICAN MISSIONARIES BESIEGED BY BANDITS

PEKING, Aug. 14.—Capt. Calvin B. Matthews and Lieut. Thomas M. Luby, of the United States Marine Corps, attached to the Peking Legation, are proceeding from Kalgan for Tabui, in the Province of Chi Li, to rescue 12 members of the American Board of Missions and twelve other foreigners mostly women and children, who are besieged by bandits. The American officers are accompanied by Chinese soldiers.

Soldier's Opinion Of Quebec

Calls Opponents of Conscription Cads and Cowards of the Worst Kind

A Canadian soldier in military hospital in England, wrote the following letter to the editor of the Toronto News:

Dear Sir:—I have read to-day in the paper of the most disgusting and disgraceful action of the Quebec members of Parliament with regard to the conscription bill. It is nothing short of criminal that they should refuse to support, and worse, to oppose, this bill in every possible way—an act which every possible way—an act which would compel some cowards to become the images of men.

Where are the people of Quebec who in 1912 and 1913 flaunted the tricolor of France and opposed the vote of $35,000,000 for battleships on the plea that the proposed ships would be used against their beloved France? Are they content to see men from their own Province speaking the same language as themselves? Are they content to see these men slaughtered because more men are not sent to their aid? Are they content to let men shoulder their responsibility and burdens? If they are, it is then time that they were shown their duty in fighting for the Empire, whose privileges they have enjoyed. The men who oppose the bill are worse than traitors—a traitor has a great amount of moral courage—they are cads and cowards of the worst possible jaundicy complexion.

It is time that those who oppose conscription should be cited before the bar of the House and impeached as traitors to the cause of humanity.

I am, sir,
Your obedient servant,
BEVERLEY R. SIMPSON.
Military Hospital, Liverpool, Eng.,
July 19, 1917.

A Satisfactory Range

"Pandora" Ranges never disappoint the cook. Also they last longer, maintain a more even temperature, use less fuel and require less attention than any other range you can buy. Write for free illustrated booklet.

McClary's

PANDORA RANGE

LONDON TORONTO MONTREAL WINNIPEG VANCOUVER
ST. JOHN HALIFAX QUEBEC CALGARY
SASKATOON EDMONTON 7

FOR SALE BY THE SMITH HARDWARE COMPANY.

Adams

Usual Values AT Unusual Prices

DO YOU realize how much snap a pair of new White Boots will add to your summer frocks? Twill give them that "early season look" so pleasing to notice, especially after mid-summer. Here's a real opportunity to select a pair of this season's favorites at prices which earlier in the summer would have been impossible.

$4.50 and $5.00 Values Clearing **$3.25**

ADAMS The Shoeman

The Man Behind the Lens

must thoroughly understand the complex mechanism of the human eye, then only is he able to construct a lens to correct its errors and deficiencies; a perfect lens must be free from flaws, highly polished, and Optically correct, a lens that is exactly right will relieve strain, and give easy comfortable vision; one that is wrong may be and often is worse than none.

It is OUR BUSINESS to determine by a Careful Examination just the lens you need, and then to supply it exactly right.

Alexander Ray,
OPTICIAN
Belleville's Exclusive Eyesight Specialist

Arthur McGie,

Merchant Tailor

Order Your Suit Now!

Our stock of Blue Serge, Worsteds and Tweeds is very complete.

These goods were purchased early, hence quality and price are right.

208 FRONT ST., BELLEVILLE

Wear Sterling Clothes

They are the highest grade of custom tailoring that can be made.

Suits, $4 and workmanship guaranteed.

$18.00 to $36.00

Sterling Tailoring Co.

FRED RIDLEY, Agent.
302 Front St., Belleville

D'Keefe's Ale, Lager and Porter.

NOURISHING AND REFRESHING
Made of Malt, Hops and Pure Water.
For luncheon, dinner or bedtime. Most healthful than tea or coffee
ORDERS FOR 25 OR MORE CASES WILL BE SUPPLIED SELLING 2 14 OZ. BOTTLES FOR 25c. Also Imported Wines, Liquors, etc.
W. A. ROBBOURNE
Phone 8 Free Delivery

CHEESE BOARD

At the Belleville Cheese Board this week 1945 boxes of cheese were boarded and nearly all were sold at 21 3-4c. The factories represented were as follows:

Brook	.20
York Road	.100
Massassaga	.40
Silver Springs	.30
Union	.30
Eclipse	.45
Holloway	.20
Sidney	.50
Acme	.150
Wooler	.80
Sidney Town Hall	.120
Rosebud	.50
Bayside	.35
West Huntington	.35
Melrose	.30
Zion	.90
Foxboro	.90
East Hastings	.50
Mountain	.60
Plainfield	.60
Moira Valley	.60
Frankford	.25
Roslin	.30
Mountain View	.100
Roblin	.45
Ritnston	.35
Otter Creek	.35
Wicklow	.50
Codrington	.100
Grafton	.65
Maple Ridge	.75
	.35

SOCIAL and PERSONAL

Mr. Charles Schuster of Pittsburg, Pa., is in the city visiting relatives and friends.

Mr. Fred English of Hamilton, was in the city yesterday visiting his mother, Mrs. Nelson English.

Dr. Walter Mills and wife of Toronto, are spending a few days in the city visiting friends.

Mr. and Mrs. Nicolls and Mr. and Mrs. Stanley Coon of Peterboro', motored to Belleville, and spent the week-end with Mr. and Mrs. Coon, Bridge Street.

Mr. W. G. Joy, of Belleville, was in Toronto day proceeding to Carthage, N. Y., to attend the funeral of a sister who was killed in an automobile accident.—Brockville Recorder.

To Keep Your Skin Free From Hairs

(Beauty Topics)

If you are willing to spend a few minutes time in your room using a delatone paste, you can easily banish any ugly, hairy growth without discomfort or injury. The paste is made by mixing some water with a little powdered delatone. This is then spread over the hairy surface and after about 2 minutes rubbed off and the skin washed. You will not be disappointed with this treatment, providing you get real delatone.

NEWSY NOTES FROM BUSY TRENTON TOWN

Auto and Buggy Collide on Bridge—The Consecus Tragedy, Mrs. "Dr." Bean's Condition Critical; Baby May Recover —Aviation Station for Shoal Point

(From Our Own Correspondent)

TRENTON, Aug. 14.—The condition of Mrs. Bean of Consecon who is a patient in Cobourg hospital, suffering from injuries received while escaping from the flames of her burning home, is very serious, and there is very little hope of her recovery. The baby is expected to recover.

Residents of Consecon will not soon forget the shock occasioned by the tragic events of the early morning of August 8th, when the quiet and pretty little village which is about 10 miles from Trenton, were awakened by the telephone operator sending in long peals, and learned that the fine old residence of Dr. Fred Thornton was in flames. This residence, together with office, had been leased some six months ago to Dr. Bean, his wife and child. They had become very popular with the people of the village. It seems that when Mrs. Bean was awakened by the smoke the stairway and all exits were cut off by the flames, so throwing her two year old child from the window, she leaped to the ground, some considerable distance below, and was badly injured inner parts.

She was sent to the hospital at Cobourg on Saturday, but small hopes are held out for her recovery. The baby, although badly injured by the fall, is expected to recover. The people of the village were frantic, when it was learned that Dr. Bean, having made his way out, and not finding his wife and child, went back into the burning house in search of them, and was never seen again, apparently having been soon overcome by the smoke and flames. His charred body was recovered from the debris the following day, and yesterday sent to his father's home near Cobourg for interment.

How the fire originated is a mystery, as after getting supper by the coal oil stove at five o'clock there was no further fire or light used during the evening, except electricity. The young doctor had been out on a late call which probably accounts for his sleeping so soundly and not realizing the fire until it had made such awful headway.

Dr. Thornton, Jr., is away in New York, but the fine old place is widely known, having been in the possession of Dr. Thornton, Sr., and the family for many years, but all that remains is a portion of the heavy walls which still stand to tell the grim story.

A serious accident was very narrowly averted on Sunday when Mr. Wilmot Bedal, whose home is near Brighton, accompanied by another lady, while crossing the lower bridge on the Murray Canal, called the Carying Place bridge, with a horse and buggy, collided with a car coming from the opposite direction. Mr. Bedal was more than half way across the bridge, it is understood, when the auto entered, apparently not knowing that the passage was too narrow to allow two auto vehicles to pass. The women were thrown from the rig and badly shaken up; the buggy was entirely smashed, and although the horse was thrown and caused some considerable trouble to untangle and get it up, still it did not suffer severely.

Strong rumors are current to the effect that an aviation station is to be built on Shoal Point, near Brighton Bay, only two miles from that town. This is a splendid dry beach, and it is presumed to be an ideal location.

In and About the City

HAND BAG FOUND

A lady's crochet hand bag containing a few articles, is at the police station awaiting an owner. It was picked up from the street.

FALSE ALARM

The fire brigade was given a run to Victoria Avenue this morning, where it was reported a fire was in progress. It proved to be a false alarm.

RECORD PRICE FOR HOGS

Mr. R. Ellperon to-day shipped a large number of live hogs from this city to Montreal. A record price was paid for same, namely $18.25 per hundred weight.

ALLOWED HIS LIBERTY

A young man named James Hunter, who was apprehended a few days ago on a charge of vagrancy, was to-day by the magistrate allowed his liberty. When arrested he gave several names, but it has been ascertained that his name is Hunter. He left the city to seek employment on a farm.

AUTOGRAPH QUILT

An autograph quilt which is quite a curiosity is on exhibition at Symons' Ladies' Store. This quilt was made for the Massassaga Red Cross Society by Mrs. Wm. Wallbridge. The proceeds of $41.00 has been realized and has been used to purchase wool for socks for our soldiers. The quilt is to be sent to No. 2 Canadian General Hospital, France.

CONVICTED OF THEFT

Stanley Edwards was yesterday afternoon before Police Magistrate Bedford of Deseronto, found guilty of the theft of $42 from Army Capt. William Raymond, C. Da Costa of the Imperial Flying Corps near Deseronto. Of the amount stolen $38 which Edwards had when arrested, was returned to Da Costa. Edwards was sentenced to serve three months in jail. Mr. Carnew, County Attorney, represented the Crown.

MISSING FROM MOTOR

Mr. C. B. Curran, District Representative of the Ontario Department of Agriculture at Napanee, reported to the Brockville police that on Tuesday night he left his motor car in the Revere House yard at Brockville. After leaving the following morning he discovered that two inside tire tubes, one pair of goggles, in a case, Schrader tire gauge in pearl case, a pair of small pliers, and a Canadian motorist guide of 1924 vintage were missing.

Save Your Eyes

Our complete sight service affords adequate protection to our patrons. It combines the services of an optometrist (sight specialist) of 24 years' experience and of workmen skilled in the art of lens making, all under one head and one responsibility.

Consultation by appointment.

Angus McFee
Mfg. Optician

CIGARS CIGARETTES TOBACCO

At Wallbridge & Clarke's

CIGARS OF FINE QUALITY—DEPENDABLE BRANDS — IN FINE CONDITION — AT LOWEST PRICES.
HAVANA CIGARS A SPECIALTY.
COMPARISON INVITED.
POPULAR BRANDS OF TOBACCO AND CIGARETTES IN TINS AND PACKAGES FOR SENDING OVERSEAS.

There are good wishes—

50 Players' Cigarettes in tins . . . 50c.
50 Sweet Caporal Cigarettes, do. 50c.
50 Capstan Cigarettes, do. . . . 85c.
50 Melachrino Cigarettes, do. . . 75c.
50 Murad Cigarettes, do. . . . 75c.
50 Mogul Cigarettes, do. . . . 75c.
50 Vafiadis Bulk Cigarettes, do. 75c.
50 Richmond Straight Cut, do. . . 65c.
50 Philip Morris' Navy Cut, do. 50c.
Also imported Vafiadis, Aristedes, Ramses, etc., etc.

At Wallbridge & Clarke's

WHOLESALE and RETAIL
Established 1871.

BELLEVILLE PHARMACY

Daily Store News

Woodbury's

Soap, Cream and Powder

25c each

Fresh shipment just received.

Local Legal

Trial Court before Kelly J. Wannamaker v. Livingston—W. C. Mikel, K.C., for plaintiff. H. B. C. Porter, K.C., and W. Carnew (Belleville) for defendants, David, Jane and Minnie Livingston. G. G. Thrasher (Stirling) for defendant, Francis Detlor. Action to set aside deed for fraudulent; that plaintiff is entitled to and owner of land in question in common with Jane Livingston and in one-half of sums of $1,000, $8,022.20 and costs.

Judgment: Let judgment be entered (1) declaring void and setting aside the will of Elizabeth Simpson, dated 4th July, 1913, and (into on the merits, but for reasons assigned in my written reasons) dismissing plaintiff's claim to have declared void the deed from Elizabeth Simpson to defendant, David B. Livingston, the claim that plaintiff and Jane Livingston are the owners of the land, and the claim that plaintiff is entitled to and asking for payment of one-half of the $1,000 and of the $8,022.20 referred to in statement of claim, and (2) payment by defendants, the Livingstons, of the costs from delivery of their statement of defence of and incidental to the trial and determination of the issue as to the validity of the will. The costs of defendant, Thousands of Men are required to help in the great work of harvesting the Western crop. The task of transporting to the West this great army of workers will fall to the lot of the Canadian Pacific Railway.

Excursion from points in Ontario to Manitoba, Saskatchewan and Alberta, will be run, and special trains operated, making the trip in about thirty-six hours, without change or transfer.

"Going Trip West," $12.00 to Winnipeg.

"Returning Trip East," $18.00 from Winnipeg.

Consult C.P.R. Agents regarding transportation west of Winnipeg.

GOING DATES

August 21st and August 28th—All stations in Ontario, west of Smiths Falls, up to and including Toronto, on Lake Ontario Shore Line, and Havelock-Peterboro line, also from stations between Kingston and Renfrew Junction, inclusive, and stations on Toronto-Sudbury direct line. From stations on Sault Ste. Marie branch. From stations on main line, Beaucage to Franz, inclusive. From stations, Bethany Junction to Port McNicoll and Burkton-Bobcaygeon.

August 23rd and August 30th—From stations west and south of Toronto, up to and including Hamilton and Windsor, Ont., on Owen Sound, Walkerton, Teeswater, Wingham, Port Elgin, Listowel, Goderich, St. Mary's and Stratford Junction Toronto and north to Bolton, inclusive.

Further particulars from any C. P. R. Ticket Agents, or W. B. Howard, District Passenger Agent, Toronto, Ont.

Frankie Detlor, to be paid by plaintiff and added to plaintiff's costs against the other defendants. No other order as to costs.

SINCLAIRS

LADIES' DRESS SALE!

$4.50 to $11.50 for only $1.98

We have just one window of these Dresses in White and Colored Voiles and Marquisettes, sizes 34 to 40 bust measure, and regular prices $4.50 to $11.50 and we clear these, your choice, for only $1.98

90c Silk Mulls only 50c

We have just a few of these Printed Silk Dress Mulls, 36 and 38 inches wide, about Ten Patterns in all to select from, regular 75c. and 90c. Silk Mulls, to clear for only . . . . . 50c. yd.

$3.50 Colored Wash Skirts $1.00

This means your choice of all our Ladies' Colored Stripe and Colored Spot, Cotton Wash Dress Skirts, regular prices $2.50, $3.00 and $3.50 each, about a dozen in all to select from all one price to clear, only . . . . . $1.00 each

White Silk Middies $2

These are our regular $3.50 White Silk Middies, in two styles, sizes 36 to 42 bust measure, to clear for only $2.00 each.

NEW FALL SUITS
NEW FALL COATS

It's because we have received and placed in stock a very large shipment of New Fall Suits and Coats that we are very anxious to clear all Summer Lines of Ladies' and Misses' garments. The New Fall Suits are now ready for your inspection.

White Wash Skirts 98c

We have about Three Dozen White Wash Skirts, in Drills, Repps and Piques, waist band sizes 23 to 30 inches, to clear at 98c. each.

Voile Waists 75c

At this sale price we are clearing about Ten Dozen White Voile Waists, sizes 34 to 42 bust measure, all one price, only 75c. each.

PARASOLS—HALF PRICE

Sinclairs

White Rock
Table Water
½ Pints $1.50 doz.
Pints $1.75 doz.

OSTROM'S DRUG STORE
213 Front Street

ALL KINDS OF
JUNK
WANTED at the
B. Springer & Co. WORKS,
Cast Iron . . . $24 to $26 per ton
Stove Plate . . 80c. to 90c. per cwt.
Wrought Iron . . . 85c. per cwt.
Steel . . . . . 60c. per cwt.
Zinc . . . . . 5c. to 6c. per lb.
Rags . . . . . 3½c. per lb.
Copper . . . . . 22c. per lb.
Heavy Lead . . . 7c. to 8c. per lb.
Bones . . . . . $1.20 per cwt.
Paper . . . . . 35c. per cwt.
Old Rubber Boots and Shoes . . 6½c. to 7½c. per lb.
Auto Tires . . . . . 5½c. per lb.
49 Mill St. Belleville. Phone 194.

Springer & Safe

having dissolved partnership, A. SAFE & CO. will continue to buy scrap iron, metals, rubbers, papers, bottles, etc. 52 Mill street, on Lott's property, opposite the old stand.

Phone 106.

New Convention May be Called

WINNIPEG, Aug. 14.—The editorials of the Winnipeg Free Press, repudiating Laurier and the Western Liberal convention, have caused a sensation. They are taken by some quarters to foreshadow a new convention chosen by other means than were employed to pick delegates for that which has just ended. Such a gathering would have for its object the forwarding of plans for an immediate Union Government. It would be decidedly different in composition from that which the Free Press describes as dominated by "machine-chosen" delegates from the backwoods of Northern Alberta and the metropolitan city of Vancouver."

"Eveready"

Storage Battery Service Station.

BATTERIES Repaired and Charged.

GREENLEAFS LIMITED

The Store For Style

Clearing Out Summer Goods!

10 Dozen BLOUSES, regular price $1.50; on sale at .... 69c.
8 Dozen WHITE SKIRTS, regular price $1.25; on sale at 98c.
5 Dozen MIDDIES, worth $1.50; on sale at ..... 98c.
10 Dozen WHITE COTTON HOSE, fine rib, sizes 8½ to 10, regular price 40c.; on sale at 25c. pair.
3 Dozen HOUSE DRESSES, regular price $1.75; on sale at 98c.
WASH GOODS — Ginghams, Prints, Pipes, all reduced.
MEN'S WEAR
10 Dozen Shirts, ... 69c. each. This lot includes Sport Shirts, Negligee Shirts, Work Shirts, values to $1.25, $1.50; to clear, only .... 69c.

The Store For Quality

Wims & Co

Bank of Montreal

Capital, all paid up.. $16,000,000
Rest..... $16,000,000

SAVINGS BANK DEPARTMENT

Interest allowed on sums of $1.00 and upwards at current rates.

Savings hours 10 a.m. to 3 p.m. Wednesdays 10 p.m. to 12 noon.

R. TANNAHILL,
Manager Belleville Branch

THE MICHIGAN SPECIAL

Convenient Night Train for Detroit and Chicago.

Particular attention is called to the convenient night train operated via the Canadian Pacific—Michigan Central Route to Detroit and Chicago. Leave Toronto 11.30 p.m. daily, arrive Detroit 7.50 a.m. and Chicago 1 p.m. Electric Lighted Standard Sleeper is operated to Detroit. Further particulars from any Canadian Pacific Ticket Agent, or W. B. Howard, District Passenger Agent, Toronto, Ont., S. BURROWS, City Agent.

DELIGHTFULLY COOL ON THE GREAT LAKES

Port McNicoll, a short pleasant journey via Canadian Pacific Railway, is the Gateway to the Great Lakes. Steamship Express leaves Port Toronto 2 p.m. each Wed. and connects at Port McNicoll with either steamship "Tiverton" or "Assiniboia" for Sault Ste. Marie, Port Arthur or Port William. Particulars from Canadian Pacific Ticket Agents or W. B. Howard, District Passenger Agent, Toronto, Ont. S. BURROWS, City Agent. J11to4i5

NEW CANADIAN NORTHERN ROCKIES

If you do not know about the wonderful Mountain scenery including Jasper and Mount Robson Parks, traversed by the transcontinental line of the Canadian Northern Railway between Edmonton and Vancouver get a copy of our handsome descriptive booklet, to be had for the asking from E. M. FISKE, Station Agent, or V. NICHOLSON, City Agent. 13-m. w4f-4f

"A CHANCE FOR THOSE GOING WEST—HOMESEEKERS' EXCURSION, via C. P. R.

Homeseekers Excursions to Western Canada at attractive fares each Tuesday until October 31st, via Canadian Pacific the pioneer route to the West. Particulars from any Canadian Pacific Agent or W. B. Howard, District Passenger Agent, Toronto, Ont. S. BURROWS, City Agent.

HARVESTERS READ THIS.

The best way to the Harvest Fields of Western Canada is by the Canadian Northern Railway. Special through trains will be operated from Toronto to Winnipeg on Excursion Dates. The equipment will consist of electric lighted colonist cars, and lunch counter cars specially designed to cater to the needs of large bodies of men at moderate rates. West of Winnipeg the dates of the Harvest Excursions, along the lines of the Canadian Northern Railway and the Arm are correspondingly high. All particulars from E. M. FISK, Station Agent, or V. NICHOLSON, City Ticket Agent or General Passenger Dept., Montreal, Que. and Toronto, Ont. a3-1f-d.

ECONOMICAL TRAVEL

Whether you are going West to homestead, or only for a trip, the most economical method of travel is to take advantage of our low Homeseekers' fares good going on special excursions every Monday. For tickets and full particulars, apply to E. M. Fiske, Station Agent, or V. Nicholson, City Agent, Canadian Northern Railway. 1.1.4.M

You may be deceived

some day by an imitation of

"Salada"

and possibly you will not detect this imitation until the tea-pot reveals it. Demand always the genuine "Salada" in the sealed aluminum packet, and see that you get it. It pays to insist that substitute Teas, not fresh, clean leaves properly prepared and packed.

B314

Ontario Can Be "Bone Dry"

Dominion Government Gives Provinces Power to Clamp Up Tighter on Liquor

OTTAWA, Aug. 14.—Ontario and other prohibition Provinces get the right, through their Legislatures, to put the ban upon the liquor advertising. The mails are denied to circulars and letters soliciting orders for liquors. The publication of liquor advertisements within those Provinces may be made a punishable offence, moreover—which is the most radical provision—any prohibition Province may prohibit the entrance of any newspaper, published outside its territory, which contains liquor advertising.

The new "temperance bill" making these provisions went through committee and received its third reading in the House on Saturday. It contains a number of important changes to the "Doherty act" of last session.

"Does this mean that The Montreal Gazette, The Montreal Star, Le Devoir, and other Montreal papers will be prohibited from circulating in the Province of Ontario?" asked Hon. Rodolphe Lemieux.

"Yes," replied Hon. C. J. Doherty, Minister of Justice, "if they contain liquor advertisements and the Province takes action."

"I think it is a drastic section if it is lived up to," declared Mr. Lemieux.

"It is drastic, I admit. It will have to prohibit The Star, The Gazette, Le Patrie in Montreal, because the only Montreal paper that does not publish liquor advertisements is The Montreal Weekly Witness, which lives up to its professions. That means that the press of Montreal will be suppressed by the Government of Ontario."

Merely Suppresses Advertisements

"No," exclaimed Mr. R. B. Bennett (Calgary), "the advertisements will be suppressed, not the papers."

Mr. Lemieux retorted that he would be much surprised if the Ontario Government notified the Montreal papers that they must not be circulated in Ontario unless the liquor advertisements were suppressed.

Mr. Bennett said it was done in the United States.

Hon. Charles Marcil wanted to know if the proposals met the approval of the temperance people.

Mr. J. E. Armstrong (East Lambton) maintained that it gave the Provincial Governments the power to secure complete prohibition. All the Provinces now had to do was to make it an offence for a citizen to have liquor in his possession at all, and the operation of the Dominion act would make it an offence to ship liquor into the Province, while where a Province made it an offence to publish liquor advertisements the operation of the Dominion act would prevent such advertisements entering the Province.

The bill goes to the Senate on Tuesday.

Learn How to Prevent Waste

Food Controller's Office Begins Campaign on Education—Saving Food for the Soldiers

The Educational Bureau of the Food Controller's Office, issues the following bulletin which contains much useful information:

There is bound to be a great waste of fruit and vegetables this season unless people are forwarned in time. In the towns and cities where backyard garden movement was most successful the danger of waste is most imminent.

Early in the spring Canadian city people decided themselves to the backyard with hoe and spade to convert that "blacker" into a back garden. Their faithful work is bringing results in the shape of fruit and vegetables. But the problem of taking care of those crops before they spoil is now pressing for solution.

The Food Controller has said that Waste and Defeat are synonimous at the present time, and surely this soil of the fight rests on the shoulders of the women. Every bean and pea, every ear of corn, every berry, and every other ripe fruit and vegetable must be proscriptfully from the new gardens and demands to be pepped into some place where it can stand in line and do its bit.

Unlike their sisters in the country, who harvest their garden crops from boxes and bottles against the long winter months, city women have not been trained to store vegetables and fruits. Through the Women's Institutes of the various provinces the countrywoman has in her hand bulletin which give the latest, simplest and best ways of canning and preserving. Her city cousin, to whom these bulletins are to be had for the asking, do not know of them. All that is necessary is a request to the Department of Agriculture in any of the Provinces, a printed information as to methods of canning and preserving best suited to the particular locality are available. Whether it be preserving or canning or drying ways and means are covered by the various bulletin.

Those who are interested in food conservation and methods of canning, preserving, drying and storing should write for information to G. A. Putnam, Esq., B.S.A., Superintendent of Institutes, Department of Agriculture, Toronto, Ont.

Captain Bishop Well Earns V. C.

In Attacking Airdrome He Disposes of Four German Machines—Remarkable Feat

LONDON, Aug. 14.—The intrepidity of Captain William Bishop, a Canadian and a member of the Royal Flying Corps, in attacking a German airdrome single-handed, has been rewarded by the personal upon him of the Victoria Cross, the most prized of the British valor medals. The Official Gazette gives the following resume of the action which brought Captain Bishop the Victoria Cross:

"Captain Bishop flew first to an enemy airdrome. Finding no enemy machine about he flew to another airdrome, three miles distant, and about twelve miles inside the German lines. Seven machines, some with their engines running, were on the ground. He attacked these from a height of fifty feet, killing one of the mechanics.

"One of the machines got off the ground, but Captain Bishop, at a height of sixty feet, fired fifty rounds into it at close range and it crashed to the ground. A second machine got off the ground, into which he fired thirty rounds at 150 feet. It fell into a tree. Two more machines rose from the airdrome, one of which he engaged at a height of 1000 feet, and fire it crashing to the ground. He then emptied a whole drum of cartridges into the fourth hostile machine, and flew back to his station.

"Four hostile scouts were 1000 feet above him for a mile during his return journey, but they would not attack. His machine was badly shot about by machine gunfire from the ground."

Capt. Bishop's home is in Owen Sound. News that he had won the Victoria Cross by his aerial exploits was received some weeks ago.

OUTSTANDING FEATURES

Here are some points about the Winnipeg Convention which it is well to remember. (1) The Saskatchewan delegation was the largest and most influential of all those present. (2) It was as large as to dominate the proceedings. (3) It was strongly supported by the Alberta delegation. (4) In Saskatchewan and Alberta are to be found most of the constituencies in which the Allies are to be found most of the constituencies in which the All of the alien enemy voters hold the balance of power. All of the alien enemy voters are backing Sir Wilfrid in his opposition to conscription. So are all of the slackers and the majority of French-Canadians, though the reputation of Quebec is partly redeemed by the presence of a loyal minority from which the gallant 22nd Battalion was drawn.

Toronto Airmen Win Decorations

LONDON, Aug. 14.—Several Canadians with the naval services were granted with honors.

Bar to Distinguished Service Cross—Flight-Lieutenant John Edward Sharman, Toronto, for courage and skill in attacking aircraft while on patrol on the evening of June 14. He observed five Albatross scouts, and dived on one, firing at about fifty feet range, the scout going down in a spin. He attacked, with six others, on June 24, Hilsen Hoheinge, and destroyed one after a combat at close range, his right plane and tail falling off.

Distinguished Service Cross: Lieut. A. J. Chadwick, only son of C. W. Chadwick, manager of the Colonial Realty Corporation, Toronto, missing since October, since reported drowned; Lieut. C. H. Darley, Toronto, missing, on the night of July 2 dropped bombs on Bruges, and despite engine troubles managed to fly home on one engine, effecting a safe landing. He was slightly injured in January. Lieut. S. V. Reed, Toronto, missing since August, attacked and drove down one of four scouts June 6; encountered when leading a patrol of three scouts June 13 ten enemy machines and forced one machine down completely out of control. At all times he has shown the highest bravery and determination.

Mentioned in despatches: Flight Commander Redford Mulock, son of W. R. Mulock, winning and award D.S.O. last year, distinction of services at Dunkirk in engaging planes and submarines.

JUDGE WILLS REFUSES TO GRANT BAIL

Before His Honor Judge Wills, yesterday, Mr. W. C. Mikel K.C. made application for bail for Roy Sanford, the young man who has been committed for trial on charges of tampering with C.N.R. and C.P.R. switches and causing a wreck on the former road. His Honor after hearing counsel in the case gave the following decision:

REX vs. SANFORD

Belleville, Aug. 13th, 1917.

The application made by the prisoner for admission to bail has been duly considered by me. The offences charged are so serious if proven, that one guilty of such should not be at liberty. There is some evidence implicating the prisoner although this may be met by the defence or may be retracted. The Crown Attorney advises that the preliminary inquiry did not disclose the whole evidence against the prisoner and that further evidence will be secured and called at the trial. There is a speedy way of disposing of the material matter and it is for the prisoner to make application thereunder. I would not be warranted under the circumstances to grant an order for bail and I must therefore refuse bail.

J. F. WILLS, Judge.

Cabal Rumors Mere Twaddle

Stories of Murmuring Against Premier Borden's Leadership are Merely Liberal imaginings

OTTAWA, Aug. 14.—Stories which are appearing in the Liberal press to the effect that there is a cabal against Sir Robert Borden in the Conservative party and that the prime minister is murmuring against his leadership can be described as the silliest twaddle.

It is only part of a Liberal game. Sir Robert Borden never stood higher in the estimation of the party at Ottawa than at the present time. It is realized that he is the one big man of the hour around whom all the patriotic elements of the country can rally. He has played and is playing the part of a big statesman. He has left no stone unturned to unite all the win-the-war elements of the country. Outside the Liberal politicians who have proven that they are interested in winning the Germans, not winning the war, union is already as good as accomplished. The Laurier Liberals would rejoice if Sir Robert were not the head of the Government which appeals to the country. They know he, and he alone, can rally the war forces of the country. Under any other leader, Laurier would triumph. Hence the Liberal stories.

W. W. KELLOGG IS SUCCESSFUL

—From Twin Tobacco.

According to the report of the Battle Creek Enquirer, a judgment of considerable interest to the Canadian public, and particularly the Canadian grocers, has just been given out in the Circuit Court of Michigan.

The Kellogg Toasted Corn Flake Co., of Battle Creek, Mich., have been sustained by the court in their sole right to use the name of "Kellogg" in connection with cereal foods.

The court further decided that as Kellogg Toasted Corn Flake Co., of Battle Creek, had, by their extensive national advertising, made the name Kellogg in connection with cereal foods (particularly corn flakes) famous throughout the world, that neither Dr. J. H. Kellogg nor any subsidiary company acting under his instructions could use or give permission to others to use the name "Kellogg."

When Mr. W. S. Ware, the manager of the W. K. Kellogg Cereal Co., who are the selling agents in Canada for the Kellogg Toasted Corn Flake Co., was asked whether the Toronto company would take advantage of this decision and change the name of their corn flakes, which are now being sold under the name of "Dominion," to "Kellogg," he said he did not know. For the present at least the name wanted experienced men. Some of the men returned to Toronto.

Delicious! Appetizing! Invigorating!

White Label Ale

Serve Cold Serve Cold

Possesses all the body and fine flavor, the sparkle and the creamy head, the appetizing and tonic properties of the parent product, relished throughout Canada for fifty years.

An ideal beverage for all occasions

Makes Good Friends Everywhere

Obtainable at Dealers, Hotels and Cafes,

Made to meet the requirements of the Ontario Temperance Act.

THE DOMINION BREWERY CO., LIMITED
Phone Main 333, Toronto, Ont.

FORTY-FIVE A MONTH TOO HIGH FOR FARMERS

Men Released From Toronto Factories Return to City From Ontario Unhired.

LINDSAY, Aug. 14.—Twenty-five young men, some mere boys who were released by the William Davies Co., Toronto, to help harvest the crop, arrived here unexpectedly. A. A. Knight of the department of agriculture, immediately put in touch with farmers in the surrounding country who drove to town and engaged some of the likely timber, but the wages demanded, by the men ($45 a month and board), did not appeal to many of the farmers, who claimed that they wanted experienced men. Some of the men returned to Toronto.

MERCHANTMAN SANK SUB.

AN ATLANTIC PORT, Aug. 14.—Another German submarine has been sunk by the guns of a merchantman, if the gunners of a British freighter which arrived here are correct in their assumption that three shots which struck an undersea boat off Brest, France, sent her to the bottom. One shot destroyed the periscope. Others were followed by an explosion.

The Intelligencer will be published as usual on Saturdays during July and August, and will be published at 4 p.m. on Wednesday as usual. The business office will close at 5 p.m. sharp on Saturdays.

CORBY Whiskies

These Whiskies are Manufactured at our Distillery at CORBYVILLE, ONTARIO, where we have been making Whiskies for the past 56 years. Our plant, with a capacity of 17,000 GALLONS DAILY, is the largest in Canada, and is also recognized as the most modern and up-to-date.

Price List—Express Prepaid

4 bottles Corby's Special Selected Rye Whisky	$ 5.00
1 gallon Corby's Special Selected Rye Whisky	5.25
1 case Corby's Special Selected Rye Whisky (12 bottles)	11.00
4 bottles Corby's Majestic Rye Whisky	4.50
1 gallon Corby's Majestic Rye Whisky	4.75
1 case Corby's Majestic Rye Whisky (12 bottles)	9.00

The above prices apply only in the Province of Ontario, prepaid to your nearest station.

Obtainable from Any First-Class Liquor Dealer

If you cannot get it from your favorite liquor dealer, advise us and we will attend to it for you.

Our Packages are Plain—Without Advertising

One Bottle Special Offers

One bottle Corby's Special Selected Rye Whisky with trial bottle (Special Offer No. 1) $1.50
One bottle Corby's Majestic Rye Whisky (Special Offer No. 3) 1.25

These one-bottle lots are SHIPPED BY US ONLY, but any order p charge CAN BE OBTAINED FROM YOUR LOCAL DEALER as well as from us.

Our Offer No. 1 consists of a large bottle and a trial bottle of our SPECIAL SELECTED WHISKY, both bottles being sent to you in one parcel, for the price of one bottle, upon receipt of $1.50. If you live out of reach of our trial offer, we will send you the large bottle at our expense, and we will, without question, refund the full amount paid in advance.

One Gallon Jar

This is THE POPULAR PACKAGE in the mail order business and gives you the most whisky for your money. It is a glass jar and has a handle as shown in the above picture. When empty it is useful for other purposes.

Quick Service

If you send your orders direct to us, WE GUARANTEE TO SHIP THE GOODS THE DAY THE ORDER IS RECEIVED.

Instructions

Send as Express, Post Office Money Order or Postal Note addressed to

H. CORBY DISTILLERY COMPANY, LIMITED
622 Shaughnessy Bldg., MONTREAL
CORBY'S OF CORBYVILLE FOR FIFTY-EIGHT YEARS

Daily Intelligencer.

Printed and published every afternoon (except Sunday) by The Intelligencer Printing and Publishing House (limited), in the Intelligencer Building, Corner of Bridge and Coleman streets, Belleville, Ontario. Geo. Hillier, Managing Director, Chas. Hillier, Secy-Treas. Geo. Hillier, Publisher.

RATES OF ADVERTISING.

Measurement: Agate—14 lines to the inch. Display Advertisements 10c. per line. Reading advertisements 10c. per line. Local advertisements 5c. per line. Death notices, 50 per line subsequent insertions half price. Special rates for advertisements occupying more than one column space in issue. Births 50c. each insertion. Marriages with reading matter 25c. each insertion. Marriages without reading matter, 25c. each insertion. Rates for contract advertisements will be found elsewhere. Further information will be furnished on application at the Intelligencer business office.

SUBSCRIPTION RATES.

(Daily Edition)

One year, delivered in city $4.00
One year, post office box or gen. del. $4.00
One year by mail in rural offices .. $3.50
One year to U. S. A. $5.00

(Tri-Weekly Edition)

One year by mail $2.00
One year to U. S. A. $2.50

No books are run.

All above subscriptions payable in advance or an additional amount of 50 per cent will be added.

VOICE FROM THE TRENCHES

"From the agony of the battlefield goes forth the prayer that our homeland does not desert us in the hour of our need, and of our approaching triumph."

The above stirring call for Canadians to sink all political differences in united effort to win the war comes as a sledge-hammer blow to political tricksters who are endeavor to divide Canada on the question of supplying quickly adequate reinforcements to the army of Canada at the front. It is the voice of the brave boys in the trenches expressed in a cablegram from General Sir Arthur Currie in command of the Canadian forces at the front, to John M. Godfrey, chairman of the win-the-war convention at Toronto.

The full text of Gen. Currie's cablegram is as follows:

France, Aug. 11, 1917.

Greetings to Win-the-War Convention held at Toronto are much appreciated by all ranks of Canadian Corps. We sincerely sympathize with your endeavors to arouse our countrymen to the necessity of remaining united and firm in their determination to furnish troops in the field all necessary support. We deeply deplore the fact that the wisdom of doing so has become a subject of debate and controversy by those at home, and we have hoped that the people of the whole Canadian corps have been able to accomplish by the united efforts of the men, who have already sacrificed so much, would serve to inspire rival political factions to sacrifice their party prejudices in the hour of their country's peril. If support is now withheld, or even delayed, it means that additional burdens will have to be borne by men already doing the seemingly impossible. The fight must go on until final and complete victory is attained. From the agony of the battlefield goes forth the prayer that our the hour of our need, and of our approaching triumph.

GEN. CURRIE.

Stewart Lyon, formerly editor of the Toronto Globe, and for the past eight months Canadian correspondent at the front, who is now returning to resume his editorial duties in The Globe, makes the case even stronger, if possible in the following cablegram:

John M. Godfrey, chairmin of Win-the-War Convention, Toronto, Canada: "France, August 11, 1917. Members Canada is not adequately represented. Moreover, there is a serious danger that when the man-power is most required Canadian forces will be rapidly decreasing. There is urgent need for such a suspension of party strife as will enable men everywhere in Canada to unite for immediate enforcement of compulsory service measure. Sons of Canadian fathers and mothers, who in the flower of their youth go out to fight for freedom's cause, should be given assurance that the filling of their places is now assured. Men in the front confidently look forward to immediate and adequate enforcement of conscription law."

STEWART LYON.

Gen. Currie, with an intimate knowledge of the immensity of the task confronting the Allies' to achieve decisive victory and ensure enduring peace, realizes the smallness and futility of petty political ambitions in the face of the one and only thing worth consideration, the destruction of the Hun monster.

Stewart Lyon, after eight months as a war correspondent, in close and intimate touch with the Canadian army, its needs and ambitions, counts his political beliefs as nothing and his associations of many years with the Liberal party of Canada as less than nothing, compared with the larger Canadianism which seems to have time in petty political bickerings when the imperilled nation requires all that is best and noblest in Canadian manhood and womanhood to give every thought and energy to the only task worth considering—winning the war.

Crisp Comment

"Our French-Canadians are rooted to the soil." proclaims Senator Dandurand. So were the Belgians," says the Ottawa Journal-Press.

It was not to be expected that the Prime Minister of Saskatchewan, recently returned to power by the grace of the foreign vote, would support a union government or a win-the-war movement.

West Bridge street ratepayers are to get a payment at last and the net result of all the opposition and trouble over this needed public improvement can be figured out in weeks of unnecessary delay with the consequent inconvenience.

The Lauriertes of Quebec are politicking the Governor-General in refuse his signature to the conscription bill until after an election. These are the men who boast of being Democrats, lovers of responsible government and anti-autocrats. The fact is they are Lauriertes, which when literally interpreted means office.

Hon. Mr. Lougheed, leading the opposition in the Liberal Senate, says that if the Militia Service Bill was defeated the Government might drop it and put the more drastic Militia Act into operation. They therefore gave it a good majority, being afraid, no doubt, that in its place the government would enforce the Militia Act as left them by Sir Wilfrid Laurier.

OTHER VIEWS

Quebec Not to Dominate.

(Winnipeg Free Press)

Quebec, the laggard among the Canadian provinces, is not to be permitted to determine the measure of Canada's devotion to the cause. This is why Liberals who believe that Canada's obligations in this war are not less than those of her allies are unable longer to accept the leadership of Sir Wilfrid Laurier.

Borden the Only Leader.

(Hamilton Herald, fmr.)

"If not Laurier then, who should be Borden's successor? It is up to those who demand his retirement to name the man who should be called upon to take his place. What man is there in this country who would be likely to fill the Premier's job better than Borden is filling it."

Numerous Signs of Peace.

(Chicago Tribune)

The reply to the German declaration has been launched by George Haig. It includes at least fourteen high points between Dixmude and Boesinghe. As Editor Hearst headlines, "Signs of Peace Multiply." The air is filled with these signs. They are epidemical in shape and explode a few seconds after being despatched.

Political Theories Will Not Win.

(Montreal Star)

Whether or not a formal union party grows out of the political upheaval at Ottawa, the former political theories will not influence greatly the alignment of party supporters in the next general election. Sir Robert Borden will have, as he deserves, the earnest support of every loval "win-the-war" Canadian, while behind the "anti" opposition will be arrayed a motley crew of factions, including every alien influence available.

The Liberal Party.

(Winnipeg Tribune)

The Tribune has been asked, why, when it is unconditionally advocating Liberal or Radical policies, it shows frequently such hostility to the Canadian Liberal party, and displays an incredible and acidity in reference to it which do not characterize its criticisms of the Tory party.

The answer seems so obvious that the query appears unnecessary. The Tribune believes that the Canadian Liberal party is not, and for twenty years has not been, a Liberal party. It has been, whilst using the Liberal name, a more reactionary body than the official or avowed Tory party. It has been a wolf in sheep's clothing, which is more dangerous than a wolf in its own pelt. Because it prefers an enemy to a betrayer, The Tribune will criticise the Tory policy and administration with as much pointiness as it can command. But it cannot command enough to have any to spare for the "Liberal" ramp. In the interest of real Liberalism and of the country that must be born again.

THE POET'S CORNER

The Maple Leaf is Here!

O Canada, sad, gloomy days,
And many have been thine;
And still your sons and hamlets blaze
On you dread battle line!
And private griefs are deep and sore,
And hearts are numb with fear—
Hope's harbinger is at the door—
The Maple Leaf is here!

Spring not its lusty message now,
Soft, fresh and pure, as morn;
God hung it simply on the bough
When we were took forlorn.
The bitter, bitter war will pass,
And hale will melt like snow
The simply charms of life, like grass,
Beneath the sun will grow.

And ye who mourn and pity feel
Yet, let not your sorrow be
O let a ray of comfort heal
On these light pinions borne
God from the blessed stores of time
Will bring recovery there—
Even now the mingling murmurs chime—
The Maple Leaf is here!

U. S. View of the Quebec Agitation

Rochester Papers Discusses Opposition of Quebec Clergy to Conscription

(From Rochester Post Express)

The Roman hierarchy in Quebec has through its acting archbishop, taken a stand against conscription as "a violation blow to the rights of the church and a fatal obstacle to the recruiting of ministers of God, clerical teachers and shepherds of souls."

The position of the Quebec clergy is quite incomprehensible to the average outsider. It is assumed that the action taken by the Pope, by heroic Cardinal Mercier, by the thirty, thousand priests of Belgium who are fighting at the front, and the agonizing and inhuman maltreatment of millions of their countrymen in Belgium and France would have made the French Catholics of Quebec ardent for the prosecution of the war. Even Turks and pagans will fight to the death like heroes when people of their faith have been murdered. But the bonds of language, faith and blood appear to be weak in Quebec. In that province alone, as far as our information goes, the church of the majority of the people of the war in which the nation is engaged. In what other land of earth is the popular, dominant religion or church enthusiastic as a body or even lukewarm to its government which has entered this great war?

As for the argument that conscription gives "a fatal obstacle to the recruiting of ministers, clerical teachers, and shepherds of souls," it would seem that this should be a hardship in the Quebec of today. That city and its environs in the year before the war had a population of 600, about 15,000 of them, or one in six, were adults in holy orders or inmates of religious institutions. The inference is clear that from the historical point of view conditions in the province left little to be desired; if the natural assumption was that the church would be passionately patriotic to a government under which it enjoyed all the advantages and privileges and forms of religion can in a modern progressive state where freedom of conscience and freedom of worship are allowed to all.

War Veterans Against Laurier

WINNIPEG, Aug. 14.—Characterizing the win-the-war resolution passed by the Liberal convention yesterday night as "cunningly twisted," it appear like a conscription resolution, and denouncing the endorsement of Sir Wilfrid Laurier as leader, the executive council of the Great War Veterans, unanimously adopted the following resolution:

"We, the Great War Veterans' Association, of over 1,000 returned officers and men of the present war in the service on the battlefields of France, hereby resolve:

"That we read with astonishment and amazement the resolution passed at the Liberal convention, that the so-called win-the-war resolution as adopted by the convention is a mockery and an insult to the Canadians at the front, as the resolution is a cunningly twisted arrangement of words deliberately designed to make it a conscription resolution, without in any way binding the Liberal party; that the endorsement of Sir Wilfrid Laurier, the acknowledged leader of a party of the Dominion which is solidly against conscription, is an insult to western Canada, and the Canadian soldiers, of such a man as leader is totally incompatible with any win-the-war resolution; that we denounce the duplicity of the delegates to the convention as party politicians, as men who, made no attempt to avoid a general election at the most critical time in our history. In short, we denounce these men as traitors to the country."

Winnipeg Tribune Scores Convention

"Unpatriotic Scheme" to Line Up Anti-Conscriptionists, Is Charged

WINNIPEG, Aug. 14.—In its editorial comment on the action of the western Liberals in adopting a resolution in favor of the leadership of Sir Wilfrid Laurier, and condemning the administration of the Borden government, The Winnipeg Tribune (Independent Liberal) points out that the Borden government has been called upon, without any time for preparation, to cope with difficult and tremendous problems, for the solution of which there was no precedent in Canadian experience, remarking that Canadian statesmanship has always shown itself helpless in the absence of precedent.

"Of course," the editorial goes on, "it would be useless to expect a gathering of party politicians, who think they see a party triumph within their grasp, to point to the facts favorable to their opponents. The game of party politics, in which the public interest is merely a pawn and not the goal, is an entirely ex parte affair." The editorial goes on to ask what, in Sir Wilfrid's past record, there was to indicate that he is any sympathetic for, or can be relied to fight for the principles and policies embodied in the resolutions adopted at the convention, and concludes by saying that all true Liberals and loyal Canadians must unite to defeat the unpatriotic scheme to corral anti-war and anti-conscriptionists sentiment throughout the country.

"Diplomacy and Deceit."

The Telegram (Conservative), commenting editorially on the main resolution passed by the Liberal convention, recently says:

"Their Grains was not to express any satisfactorement on conscription the most important issue with which Canada has been faced for half a century, but sought to devise a formula which could be accepted by men meeting the wishes at once of the patriot and the slacker."

The Telegram with the amendment of J. G. Turriff, that the word, "by compulsion, if necessary," be added to the clause, "The Government says that the convention, "which professed itself anxious to win the war, heard him (Turriff) with impatience, and voted him down."

"Win the Election" is to be the Liberal battle cry. "Win the war takes care of itself," the editorial concludes.

ANOTHER STEAMER SUNK

The freight steamer Hyton Wilfrid of Montreal was rammed on Wednesday afternoon off the Cape Vincent breakwater, where she sunk early in the morning. The boat is being taken to Kingston for dry docking. The barge, about three hundred feet long and between four thousand and five thousand tons displacement, was proceeding up the river without carry or ballast. A 60-mile gale caught her off Cape Vincent and buried the vessel upon the breakwater, leaving a large hole amid ships. She sank in 70 feet of resting easily on the bottom. Aid was sent to the from the breakwater construction gang, the crew floating the boat.

GRAND TRUNK RAILWAY SYSTEM

SPEND YOUR VACATION
IN CANADA

MUSKOKA LAKES
ALGONQUIN PARK
MAGANETAWAN RIVER
LAKE OF BAYS
KAWARTHA LAKES
GEORGIAN BAY

All reached via Grand Trunk Ry. Round-trip tourist ticket issued on such from stations in Ontario at very low fares with limited stop-overs.

Get your tickets, parlor car seats or sleeping car berths in advance. Full particulars and tickets on application to

R. C. THOMPSON, City Agent, 30 Bridge street.
T. H. Coppin, Depot Agent.

CANADIAN PACIFIC RAILWAY

General Change of Time, Jan. 14, 1917
Going East.

CHICAGO-MONTREAL THROUGH SERVICE

"Canadian" "Wolverine"
..... Daily Daily
Leave Toronto . 9.15 a.m. 11.30 p.m.
Leave Belleville 12.20 p.m. 2.55 a.m.
Arrive Montreal 6.30p.m. 8.55 a.m.

Going West.

MONTREAL-CHICAGO THROUGH SERVICE

"Canadian "Dominion"
Daily Daily
Leave Montreal 8.45 a.m. 10.00 p.m.
Leave Belleville 2.18 p.m. 6.40 a.m.

CANADIAN NORTHERN RAILWAY

For Toronto and intermediate points 3.20 a.m., daily except Sunday; 7 a.m. daily except Sunday; 10 p.m. daily. For Trenton, Wellington, Picton and intermediate points; 7 a.m., 3 p.m., 5 p.m. except Saturday and Sunday; 8.25 p.m. and 5.35 p.m. Saturday only.

For Maynooth, Bancroft and intermediate points; 7.00 a.m. except Sunday.

For Deseronto, Napanee, Tamworth, Mc hawk; 2.50 a.m. except Saturday; 7.50 a.m. except Sunday; 3.15 p.m. Saturday; 1.25 p.m. Sunday only; 5.50 p.m. except Saturday; 5.17 p.m. except Saturday and Sunday.

For Frankford, Marmora and Coe Hill and intermediate points; 7.00 a.m. and 1.10 p.m. except Sunday.

For Madoc and intermediate points 7.50 a.m. and 5.17 p.m. except Sunday.

For Tweed and intermediate points 7.50 a.m. except Saturday.

For Eldorado and intermediate points; 2.50 a.m. except Saturday, and 5.17 p.m. except Sunday; 1.3 p.m. Sunday only.

RAILWAY TRANSPORTATION

RAILWAY TIME TABLE
GRAND TRUNK RAILWAY

Time of departure from Belleville Station.

Going East.

No. 18—12.39 a.m.—Mail train daily.
No. 16— 2.00 a.m.—Fast train, flyer, daily.
No. 32— 6.35 p.m.—Local passenger, daily except Sunday.
No. 6—11.10 a.m.—Mail and Express, daily.
No. 14—12.16 p.m.—Express daily.

Going West.

†No. 19—2.15 a.m.—Mail and Express daily.
No. 13—4.50 p.m.—Limited Express, daily.
Local—7.50 a.m. returning leaves Toronto at 5 p.m. arriving at Belleville 9.25 p.m. daily except Sunday.
No. 57—11.10 a.m.—Passenger, daily except Sunday.
No. 1—3.05 p.m.—International Limited daily.
No. 7—4.50 p.m.—Mail and Express daily.

BELLEVILLE and PETERBOROUGH

Going North.

Leave Ar. Peterboro
Mail..... 5.20 8.00 a.m.
Passenger .... 4.00 p.m. 7.35 p.m.

Going East.

Leave Ar. Tweed
Mixed .. .. ..10.55 a.m. 8.30 a.m.
Mail .... .. 4.15 p.m. 5.30 p.m.

BELLEVILLE AND MADOC

Going North

Arrive Lv. Madoc
Mixed.. .. ..12.11 p.m. 1.50 p.m.
Mixed .. .. .. 6.30 p.m. 7.50 p.m.

Going South

Arrive Leave Madoc
Mixed .. .. .. 8.45 a.m. 10.20 a.m.
Mixed .... .. 9.15 a.m. 7.15 a.m

None of the above trains run on Sunday.

CANADIAN GOVERNMENT RAILWAYS

Montreal and Halifax
OCEAN LIMITED (Daily)

Dep. 7.00 p.m. — Montreal — Arr. 8.55 a.m. (following day)
Arr. 10.50 p.m. — Halifax — Dep. 7.45 a.m. (following day).

MARITIME EXPRESS
(Daily Except Saturday)

Dep. 8.25 a.m. — Montreal — Arr. 7.20 p.m. (following day)
Arr. 5.00 p.m. — Halifax — Dep. 12.00 p.m. (following day).

Daily except Sun. "Daily except Mon.

Tickets and sleeping car reservations, Apply E. Tiffin, General Western Agent 1 King Street, East, Toronto, Ont.

Montreal and Metis Beach
ST. LAWRENCE SPECIAL

Dep. Montreal 8.15 p.m. Mon. Wed. Fri.
Dep. Metis Beach 7.45 a.m. Tues. Thurs. Sat.

Dep. Metis Beach 7.40 a.m. Sun. Tues. Thurs. Sat.
Arr. Montreal 7.40 a.m. Mon. Wed. Fri.

Lake and Rail Route to Quebec

Leave Sarnia, G.T.R. 4.00 p.m. Mon. Wed. Sat.
Arrive Sarnia, G.T.R. 4.00 p.m. Mon. Wed. Sat.

Leave Sarnia 4.15 p.m. Mon. Wed. Sat.
Arr. Ft. William 8.30 a.m. Wed. Fri. Mon
Dep. Ft. William 5.00 p.m. Wed. Fri. Mon
Arr. Winnipeg 8.00 a.m. Thurs. Sat. Tues
Dep. Winnipeg 10.30 p.m. Thurs. Sat. Tues
Arr. Sudbury 7.00 a.m. Fri. Sun. Tues.
Arr. Ft. William 12.15 p.m. Wed. Fri. Sun
Arr. Winnipeg 8.15 p.m. Wed. Fri. Sun
Leave Sarnia, G.T.R. 1.45 p.m. Tues. Fri. Sun.
Arrive Toronto, G.T.R 1.10 p.m. Tues. Fri. Sun.

Belleville Business Directory

The Professional Fraternity of our City will find under this head an exceptionally advantageous investment, the returns thereto obtained making the extremely moderate rate but normal. By consulting our price list in another column or calling at The Intelligencer Business Office full information may be obtained.

WHEATLEY Music Studios
94 Bridge St. Tel. 518.
Conducted by one of the most successful teachers in Canada. Beginners to Graduates.
PIANO, VOICE, VIOLIN.
REOPENS SEPTEMBER 6th.
ERNEST WHEATLEY, Mus. Bac.
Assisted by 1 A.T.C.M. Graduates.

Porter, Butler & Payne
BARRISTERS, SOLICITORS, NOTARIES PUBLIC, ETC.
E. Guy Porter, K.C., M.P.P.
E. J. Butler K.C. Chas. Payne.
Money to loan on Mortgages and investments made.
Offices—218 Front St., Belleville, Ont.

WM. CARNEW,
Barrister, etc.
County Crown Attorney.
Office: Court House.
Phone 328. House, 413.

INSURANCE

GREAT WEST LIFE ASSURANCE COMPANY OF CANADA.
OFFICE: 8 CAMPBELL ST.
Geo. A. Reid Geo. W. Anderson
District Agent General Agent

NORTHRUP & PONTON
Barristers, Solicitors, Notaries Public, Commissioners. Offices: North Bridge Street. Solicitors for the Merchants Bank of Canada and the Bank of Montreal. Money to loan on mortgages.
W. B. NORTHRUP, K.C., M.P.
W. N. PONTON, K.C.
R. D. PONTON.

C. R. HAM.
8 Campbell Street
General Agent for the Mercantile Casualty Co.
Sick and Accident Insurance also
Fire and Life and Plate Glass Accounts Collected.

W. H. HUDSON
Liverpool & London & Globe Ins. Co.; North British & Mercantile Ins. Co.; Sun Fire Office; Interior Mutual; Lloyd's Plate Glass; Dominion of Canada Guarantee and Accident Ins. Co. and other companies.
Farm and Town property insured in first-class and reliable companies at lowest current rates. Land valuator and agent for selling, renting and purchasing property. Rents collected. Office: 17 Campbell St., Belleville. Phone 161.

MALCOLM WRIGHT
Barrister, Solicitor, Notary Public, etc. Office: 15 Campbell St., Belleville. Money to loan at lowest rates.

MIKEL, STEWART & BAALIM
Barristers, Solicitors, etc. Belleville, Madoc and Tweed. Solicitors for Molsons Bank.
W. C. MIKEL, K.C.
D. E. K. STEWART
FRANK BAALIM.

W. D. M. SHOREY
Barrister, Solicitor, etc. Solicitor for the Dominion Bank and the Traders Bank of Canada. Money to loan on mortgages on easy terms.
Office: 3 Campbell St., Belleville

FRALECK & ABBOT
Barristers, Etc.
Robertson Block,
Front Street, Belleville, Next Post Office.
E. B. Fraleck A. Abbot

MEDICAL.

V. BLAKSLEY, M.B., M.D.C.M.
I.M.C.C.
...Physician and Surgeon
111 VICTORIA AVENUE, CORN. WILLIAM TELEPHONE 367
Hours to 9.30 a.m.; 2 to 4 and 7 to 9 p.m.

DR. J. J. ROBERTSON
Physician & Surgeon
Diseases of Women and Children a Specialty.
Office and Residence at the late Dr. Mallett's, 177 Pinnacle St. Telephone 271.

BUS, AUTO AND CABS

ASELSTINE'S
Motor Bus, Cab and Auto Livery
Tweed and Belleville
Motor Bus leaves Tweed at 7.30
Arrives in Belleville at 9.45
Leaves Belleville at 3.30
Phone 229, Belleville.

LAUNDRY

QUINTE LAUNDRY
Work done by the Quinte Laundry is guaranteed to be satisfactory in every way. Shirts, Collars and Cuffs our specialty. Family work done by the dozen. W. Vallance, Mgr. Phone 320

MONEY

MASSON
Private money to loan on mortgages on farms and other real estate, at lowest rate of interest on terms to suit borrowers. Apply to
S. Masson,
Barrister, etc.
Bank of Commerce Building, corner of Front and Campbell streets, Belleville.

OSTEOPATHY

B. E. MARSHALL, D.O.
Osteopathic Physician
Successor to Dr. Kimmel.
Office, 231 Front St.
Phone 209.

LEGAL

WM. CARNEW,
Barrister, etc.
County Crown Attorney.
Office: Court House.
Phone 328. House, 413.

NORTHRUP & PONTON
Barristers, Solicitors, Notaries Public, Commissioners. Offices: North Bridge Street. Solicitors for the Merchants Bank of Canada and the Bank of Montreal. Money to loan on mortgages.
W. B. NORTHRUP, K.C., M.P.
W. N. PONTON, K.C.
R. D. PONTON.

MALCOLM WRIGHT
Barrister, Solicitor, Notary Public, etc. Office: 15 Campbell St., Belleville. Money to loan at lowest rates.

MIKEL, STEWART & BAALIM
Barristers, Solicitors, etc. Belleville, Madoc and Tweed. Solicitors for Molsons Bank.
W. C. MIKEL, K.C.
D. E. K. STEWART
FRANK BAALIM.

W. D. M. SHOREY
Barrister, Solicitor, etc. Solicitor for the Dominion Bank and the Traders Bank of Canada. Money to loan on mortgages on easy terms.
Office: 3 Campbell St., Belleville

FRALECK & ABBOT
Barristers, Etc.
Robertson Block,
Front Street, Belleville, Next Post Office.
E. B. Fraleck A. Abbot

R. H. KETCHESON
Agent for
Live Stock Insurance; Canadian Fire Insurance Co.; Inter-State Live Stock Insurance Co.; York Railway Accident Insurance Co.

ROBERT BOGLE
Mercantile Agency
Insurance, Real Estate, Loans Negotiated, Accountant, Auditor.
Estates Managed.
Office: 32 Bridge Street.

FOR SALE
Ten acres good garden and fruit farm with growing crop. Lot 100 x 20 feet. Good buildings, inexhaustible water supply. Within city of Belleville. Apply J. B. Collin, Belleville, Ont.

SYNOPSIS OF CANADIAN NORTH WEST LAND REGULATIONS.

The sole head of a family, or any male over 18 years old, may homestead a quarter section of available Dominion Land in Manitoba, Saskatchewan or Alberta. Application must be made in person at the Dominion Lands Agency or Sub-Agency for the district. Entry by proxy may be made at any Agency, (but not at Sub-Agency) on certain conditions.

Duties—Six months residence in each of three years after earning homestead patent; and cultivation of fifty acres therefor. A homestead patent may be obtained as soon as homestead patent, on certain conditions.

A settler who has exhausted his home stead right may take a purchase homestead in certain districts. Price $3 per acre. Duties—Must reside six months in each of three years, cultivate 50 acres and erect a house worth $300.

The area of cultivation is subject to reduction in the prairie region by a proclamation. Live stock may be substituted for cultivation under certain conditions.

W. W. CORY, C.M.G.,
Deputy Minister of the Interior.
N.B.—Unauthorized publication of this advertisement will not be paid for.—6dm

NEW DUNHAM, COBOURG.
Tommy Green, Proprietor.
Refurnished and Decorated
$2.00 per day.
Best Meals in Town 50c.
Auto Meets Trains with Garage Connecting.
Open all Year Round.

Have The Intelligencer sent to your home address.

Riddance Sale SUMMER GOODS

SUMMER DRESSES

We have a few dresses which we will clear at One-Third off regular prices.

Dresses, regular $5.50, sale price $3.67
Dresses, regular $7.50, sale price $5.00
Dresses, regular $9.50, sale price $6.34
Dresses, regular $12.50, sale price $8.34

WASH SUITS.

Wash Suits, regular $7.50, riddance price $3.75
Wash Suits, regular $13.50, riddance price $8.95
Wash Suits, regular $15.00, riddance price $9.95

BLOUSES

Voile and Silk Blouses, regular $1.25, only ..... 98c.
Middies, regular $1.25 and $1.35, only ..... 98c.
Wash Skirts, in Repps and Bedford Cords, regular $1.75 and $2.00, only $1.29
Silk Middies, made from good quality Habutai Silk, regular $3.50, only $2.79

SILK SKIRTS, $4.95.

Taffeta Skirts with shirred belt and trimmed with two pockets, in navy, black and Copenhagen, only $4.95

FANCY SILK CREPES

Fancy Crepes and Marquisettes in plaids and stripes, regular 90c. Riddance price only ..... 69c.

WASH GOODS

A lot of Voiles, Muslins, Skirtings, etc., regular 45c., 50c. and 65c.; riddance price ..... 39c.

JAPANESE MATS AND RUGS at one-fifth off regular price!
A SHIPMENT OF NEW FALL SUITS HAS ARRIVED.

Earle & Cook Co.

THE WONDERFUL FRUIT MEDICINE

Thousands Owe Health And Strength To "Fruit-a-tives"

"FRUIT-A-TIVES", the marvellous medicine made from fruit juices—has relieved more cases of *Stomach, Liver, Blood, Kidney and Skin Troubles than any other medicine.* In severe cases of Rheumatism, Sciatica, Lumbago, Pain in the Back, Impure Blood, Neuralgia, Chronic Headaches, Chronic Constipation and Indigestion, "Fruit-a-tives" has given unusually effective results. By its cleansing, healing powers on the eliminating organs, "Fruit-a-tives" tones up and invigorates the whole system.

50c. a box, 6 for $2.50, trial size, 25c. At all dealers or sent postpaid by Fruit-a-tives Limited, Ottawa.

Redpath SUGAR

When you pay the price of first quality sugar, why not be sure that you get it? There is one brand in Canada which has no second quality—that's the old reliable Redpath.

"Let Redpath Sweeten it."

2 and 5 lb. Cartons—10, 20, 50 and 100 lb. Bags.

Made in one grade only—the highest!

Young Men's

$5.00 Shoes

Nobby Styles. Stylish lines in Blucher and Button, Gun Metal Calf, Kid and Patent Leather, Goodyear Welt Soles. Trunks and Travelling Goods.

THE HAINES' SHOE HOUSES
Belleville, Napanee, Trenton, Smiths Falls

HATS! HATS! HATS

One-third off the regular prices of our

PANAMA HATS

That We Have in Stock

J. T. DELANEY
17 Campbell St. Phone 797
Opp. Y. M. C. A.

STANDARD BANK OF CANADA PRIZES OFFERED

—BY—

The Canadian Bankers' Association

To Girls and Boys Exhibiting Calves and Pigs at Fall Fairs.

Full particulars and application forms may be obtained by applying to any branch of the Standard Bank of Canada.

JOHN ELLIOTT Manager Belleville Branch

Why Not Enjoy Yourself?

We Have the Goods to Help You

Fishing Tackle, Golf Goods, Tennis Goods, Baseball Goods, Hammocks, Velocipedes, Express Carts, Doll Carriages, Window Screens, Bathing Suits, Mosquito Net, Picnic Plates, Paper Lunch Setts, etc.

"THE BEEHIVE,"
CHAS. N. SULMAN

Have The Intelligencer Sent to Your Home Address

BRIDGE WEST WILL BE PAVED

Continued from page 1.

is not obliged to act on it. The Clerk has to have a reasonable time to certify to it and if he refuses then the Council can deal with it. It does not affect the legality of the petition in which ever way it is dealt with.

Ald. Robinson said he proposed to rescind a motion he made before a certain petition was dealt with.

Mayor Ketcheson—When has the Clerk to certify to a petition? An Alderman under threat demanded the Clerk to certify to it within ten minutes. Was that proper?

City Solicitor—A very improper way to do. The Clerk must have a reasonable time to look over the petitions. The Clerk is not obliged to certify to a petition the evening it is presented to the Council.

Ald. Parks—I am the Alderman referred to by the Mayor. What I said was that I would wait ten minutes for the Clerk to certify to the petition. It was not a threat.

This concluded the business for which the City Solicitor had been asked to be present at the meeting.

MUNICIPAL MEETING.

A communication was read asking the Council to send delegates to the annual meeting of the Ontario Municipal Association and become affiliated with the association.

City Clerk—The city is a member of the association.

Ald. Robinson was in favor of sending one or two delegates to the meeting.

Ald. Parks—I will be in Toronto when the meeting is held and will attend it without expense to the city.

A motion prevailed that Mayor Ketcheson and Ald. Parks be delegates to attend the annual meeting of the Ontario Municipal Convention.

PAY FOR CHAIN.

The A. R. Williams Co. of Toronto presented an account for $30.30 for supplying a chain for the city clock. It was ascertained that the chain had been sent back as it was not what was wanted.

The matter was referred to the chairman of Market and City Property to attend to.

WALK WANTED.

Mr. Chas. E. Bishop wrote the Council asking that a gravel walk be constructed on Ponton street from Lewis to Moira street. Material was upon the street with which to do it.

Referred to the chairman of Public Works and City Engineer.

MONEY WANTED.

A communication was read from the Royal Agricultural School recently established in Canada for the training of sons of soldiers killed in the war. A grant was asked to assist in the work.

Referred to the Executive Committee.

BRIDGE STREET PAVEMENT

Mr. Mills, City Engineer, presented report re. cost of paving West Bridge street. The number of square yards of asphalt-macadam required is 4,980, at $1.17-per yard; total cost, $5825.60. Total frontage of property on the portion of the street proposed to be paid, 2025 lineal feet. Assuming that the city pays for that portion of the roadway in the street intersections, amounting to 726 square yards, the cost of the pavement would be $1.86 per lineal foot of frontage—Received and filed.

City Clerk Holmes reported that he had examined the petition presented for an asphalt-macadam pavement on Bridge street west and had found it to be sufficiently signed. The report was received and adopted.

The petition for an asphalt-macadam pavement on West Bridge street was read.

A motion prevailed that the prayer of the petition be granted and also that a bylaw be prepared authorizing that a bylaw be prepared authorizing the committee rose and reported. The report was received and adopted. The Council proceeded to the order of motions to pass the following motion, of which notice had been given:

Ald. Woodley moved, seconded by Ald. Robinson, that the following resolution be rescinded: That an asphalt-macadam pavement on Bridge street west be constructed under section 9 of the Local Improvement Act.—Carried.

ENQUIRIES

Ald. St. Charles—When will the sidewalk on East Moira street be built?

Ald. Whelan—As soon as possible.

Ald. Robinson—When will the financial statement for 1916 be ready to be printed?

Mayor Ketcheson—It is in the printer's hand and the 1916 will soon be ready.

Mayor Ketcheson — The Council should take some action in reference to some sheds which have been built on the south part of Bereesford street by Italians. No permits were taken out.

The Mayor, City Solicitor and City Engineer were appointed a committee to look into the matter.

Ald. St. Charles—What about south West street pavement?

Ald. Whelan—We can put the by-law through and if we have time we will build it this year.

Ald. Robinson—If asphalt macadam is better for West Bridge street, would it not be better for South Front St. instead of a tarvia pavement. If they want tarvia give it to the ratepayers.

No action was taken in the matter.

PETITION FOR A WALK.

At this stage of the proceedings a petition was presented asking for a granolithic walk on the west side of Burnham street from Bridge street to Dundas street.

The petition was referred to the Clerk, who certified that the petition was properly signed.

On motion the report of the City Clerk was adopted and also the prayer of the petition.

INTRODUCTION OF BYLAWS

Ald. Woodley introduced two bylaws to construct an asphalt macadam pavement on West Bridge street and the construction of a granolithic walk on the west side of Burnham street.

The bylaws were read by title and the Council went into committee of the whole on bylaws, Ald. St. Charles in the chair.

The committee rose and reported. The report was received and adopted.

The bylaws were then passed through their various stages and numbered respectively 2071 and 2072.

MOTIONS

Moved by Ald. Whelan, seconded by Ald. St. Charles, that the Treasurer be authorized to pay the Nelson Lingham estate or representatives the sum of $225 for land necessary to widen Burnham street.—Carried.

PRICE OF GAS.

Ald. Robinson moved, seconded by Ald. Parks, that the price of gas be advanced 10c fuel purposes commencing with the advance price of coal and increase in wages, and that the manager of the gas department be heard.

Ald. Robinson—We are up against it in the gas department. Coal is advancing in price and wages are going up. It is evident that the price of gas must be increased.

Mr. Gardiner, manager of the Gas Department, stated that the coal used at the gas house had cost $3.50 in excess this year over last year. The price of coal per ton was $3.15 higher than last year. Wages had also gone up. We have at present a supply of coal which will last for some time. Our output will not exceed 3000 than 28,000,000 feet this year.

Ald. Robinson—We should do away with the discount on fuel gas and allow only a discount of 10 per cent. on light.

Ald. Deacon—Will an increase of 15 cents help you out?

Mr. Gardiner—It will help out if 25 cents was added to fuel gas and allow the present price for lighting to remain. We are competing with electricity for lighting.

Mayor Ketcheson—In five years there will be but little gas used for lighting purposes, so we should try to increase the consumption of fuel gas.

Mr. Gardiner—An increase of 15c. per 1,000 feet will do considerable to meet the situation, but an increase of 25c would bring it about even in regard to excess expenditure.

Moved by Ald. Robinson, seconded by Ald. Parks, that on account of the increase in the price of coal and advance in wages it becomes absolutely necessary to increase the price of gas for both fuel and light to $1.45 per 1,000 feet, commencing with the month of August, and continuing until such time as fuel becomes cheaper. The motion prevailed.

Ald. Deacon moved, seconded by Ald. Platt, that an electric light be placed on Ridley avenue between Bridge and Catherine streets and on east Bridge street in front of the Parish Hall.—Carried.

Ald. Woodley moved, seconded by Ald. Deacon, that the construction of an asphalt macadam pavement on Bridge street west and the construction of a concrete sidewalk on Burnham street be undertaken by the Public Works Department under the supervision of the City Engineer.—Carried.

Moved by Ald. Woodley, seconded by Ald. Deacon, that this Council authorize the expenditure of a sum not exceeding $300 for expenses in connection with the Committee on the Organization of National Resources, and that the Mayor, Aldermen Woodley and Ald. Deacon be a committee to administer the same, said sum to be charged to the municipal patriotic fund.

After Mayor Ketcheson explained that the county would pay one half of what was expended. The motion was adopted.

Council adjourned until the regular meeting night in October.

Clever Pupils Of Albert College

Results of Recent Examinations Reflect Great Credit Upon Albert College Staff

The results of the recent examinations have been very gratifying to the staff of the college. In the Upper School examinations all the candidates were successful. In the Middle School examinations, too, all the candidates passed; two passing with honours.

In Senior Matriculation (first year university) the following candidates were successful:

Douglas Scott, H. O. Magtilay, Vera Calvert, Mary Bowyer (latin), William Maines (Hebrew).

This record is one of which both the college and city may well be proud.

The creditable record made by Albert College students in 1916 and 1916 has been surpassed in 1917.

The class of Senior Matriculants were all successful but one. All students in Entrance to Faculty passed; in Normal Entrance all passed, two securing honours. All candidates for Honour Matriculation and Junior Matriculation were successful. 75 per cent of those writing on the Lower School examinations passed.

The other departments show equally good results. Pupils in the Music Department, under the direction of Prof. V. P. Hunt, have without an exception, passed the examinations conducted by the Toronto Conservatory of Music, and all secured honours in the following subjects:—Harmony, Counterpoint, Musical History, and Theory of Music.

In the Department of Expression all candidates passed with honours.

The Commercial Department has had one of the best years in its history.

CALLED BY DEATH.

HARRIETT COOK

Mrs. Harriett Cook, wife of the late Mr. Richard Cook, died last night at the home of her son, Mr. Melbourne Cook of Trenton, after being ill for some months. Deceased was born at Shannonville in 1850, and had virtually lived there all her life. She was a lady well known and much respected. For many years she had been a member of the Methodist Church. Two sons, Melbourne of Trenton, and Hudson of Shannonville, survive, also a brother, William Bemill of Kingston, and one sister, Mrs. K. Huyck, of Trenton.

HESTER GREEN

Mrs. Hester Green relict of the late Mr. Eggerton Green, died at Stirling yesterday, aged 80 years. Deceased had lived in Stirling for many years. One son, George, and one daughter, Miss Annie, both of Stirling, survive.

OBSEQUIES.

GEORGE F. B. RUSSELL.

Yesterday afternoon the funeral of the late Mr. George F. B. Russell, took place from his late home, Belleville, Prince Edward County, and was largely attended. At the Methodist church, Albury, Rev. Mr. Paison conducted a service and also officiated at the interment at Albury cemetery. The bearers were veterans, of which deceased was one, and were as follows: Messrs. H. Parliament, J. E. Glenn, J. Peck, Cyrus Giles, H. E. Ashton and R. B. Hubbs.

MRS. ANN WOOD

The remains of the late Mrs. Ann Woods of Thurlow, were this morning interred in St. James cemetery, after services had been held in St. Michael's church by Rev. Father Killeen. The bearers were Messrs. W. Buckley, F. Shannon, Jr., O. F. Forrestell, James Thomas and L. E. O'Brien.

MILITARY NOTES.

Major F. B. Eaton and Lieut. A. T. Hughes left this week to inspect armouries at Belleville, Peterboro, Port Hope, Lindsay and other places in the west of the district.

Lieut. E. A. Gunn, is to be struck off the strength of the C.E.F., and returned to civil duties with Department of Inland Revenue.

Miss Ruby Arnott, of Toronto, is spending three weeks vacation with her sister, Mrs. T. George, of 278 Ann street, Belleville.

The Misses Madeline and Ilsen Dusseberry, 71 Pinnacle St., are visiting their aunt, Mrs. J. A. Kerr, Perth, Ont., and other relatives.

DEATH NOTICES.

BACON—At Belleville, Monday, August 13, 1917, Charles Wesley Bacon, in his 75th year.

The funeral will be held from his late residence, 265 William Street, Wednesday, August 15th, at 11 A.M. Services at the house at 10.30 A.M. Interment at Hazzard's Corners. (Motors.)

GORMAN'S Boot Shop

Summer Footwear Bargains

Many---many persons are daily obtaining great bargains at our special August Sale of Summer Footwear.

Women's $6.50 and $6.00 Kid and Patent Leather Pumps for $3.45.

Women's $4.50 and $4.00 Kid and Patent Leather Pumps for $2.95;

All White Footwear at Bargain Prices.

ECZEMA

NEARLY all forms of itching skin diseases come under the common heading of eczema. A vesicle, or small water pimple appears. This breaks and exudes a sticky substance which hardens and forms a crust. As this is accompanied by intense itching the suffering is often very keen, and the temptation to scratch the irritated skin is almost irresistible.

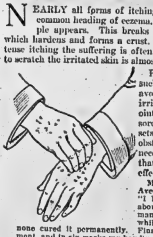

By using Dr. Chase's Ointment such relief is afforded that you can avoid scratching and unnecessarily irritating the diseased parts. This ointment thoroughly cleanses the sores, keeps them antiseptic, and sets up the process of healing. In obstinate cases a little patience is necessary, but you can rest assured that no treatment is so certain to effect a complete cure.

Mr. J. K. Jones, 228 University Ave., Kingston, Ont., writes:—"I had eczema on my hand for about five years. I tried a great many remedies, but found that while some of them checked it, none cured it permanently. Finally I tried Dr. Chase's Ointment, and in six weeks my hand was completely better. I would not do without a box of Dr. Chase's Ointment in the house it is cost $2.00 a box."

The old idea that eczema was a disease of the blood has been exploded, because it was impossible to effect a cure by means of internal medicines. The treatment must be applied locally to the diseased parts, and there has yet to be discovered anything to rival Dr. Chase's Ointment as a cure for eczema.

Dr. Chase's Ointment

60c a box, all dealers, or Edmanson, Bates & Co., Ltd., Toronto.

Refuse to accept substitutes and buy of the druggist who hands out what you ask for.

THE way to choose your Talking Machine is to hear them all. Call in and hear---The Sonora, Columbia, Pathe, Edison or Victrola. We have all these machines on our floor.

This Columbia GRAFONOLA Mahogany or Oak Finish With 12 Selections for $107.10 EASY TERMS

We have Edison Attachment For These Columbia Grafonolas C. W. LINDSAY LIMITED 249 Front Street

$26.10 Buys this Grafonola and 12 SELECTIONS EASY TERMS

CITY AND VICINITY

ANNOUNCEMENTS

Notices of any character relating to future events for which an admission fee is charged or a silver collection will be inserted in the column of this paper at two cents per word. If a heading is desired an extra charge will be made, according to size. Minimum charge 50 cents.

The above also applies to announcements for societies, clubs or other organizations for future events, for which there is no admission fee.

Notices of annual meetings, $1.00 for first insertion, not to exceed seven lines.

Excursion to Napanee by Steamer Varuna, Wednesday, August 15th. Leaving Schusters wharf at 2.30, 1 hour in Napanee. Fare 40 cents, Children, half fare. 11,535

Your rates do not increase as you grow older if you insure with Burrows of Belleville. 10-6-d.f.

DEMONSTRATION OF FOOD CONSERVATION

In City Hall Wednesday afternoon. Canning of Meat. Wednesday evening "Meat Substitutes." Thursday afternoon "Bread Making." Thursday evening "Substitutes for White Flour." 11.

Gel your Railway and Steamship Tickets by Canadian Pacific. S. Burrows, Agent. 37,d.t.f.

Silk Dresses, Wool Dresses, Silk Blouses, Silk or Wool Sweater Coats, and a great variety of other goods are beautifully cleaned by our French Dry Process. Spian's, 327 Front St. Phone 816. 227-tf

WEDDING STATIONERY

A large range of wedding stationery at The Intelligencer Job Department. See this before purchasing.

Special this week—Beautiful slightly used Lindsay Piano in Mission Oak. Has now improved scale with full iron plate. Reg. price $350 Cash. This week $275 on easy terms. C. W. Lindsay Limited.

Beautiful Walnut Bell Organ, piano case, in perfect condition. Regular price $150. Slightly used and will be sold this week for $65. Terms: Cash $5 and $3 per month. C. W. Lindsay, Limited.

Player Piano, regular price $700. This instrument has been rented for a few months, and is just as good as new. Will be sold this week for $325 on easy payments. C. W. Lindsay, Limited.

CLASSIFIED ADVERTISEMENTS

Advertisements under this head, 16 words or less, 25 cents for each insertion and 1 cent for each additional word; 4 insertions, 75 cents; 8 insertions, $1.00 invariably in advance. This rate applies to all except advertisements for Auction Sales, which will be published at 2 cents per word. Count 5 words and figures (12) as one word each.

HELP WANTED—FEMALE

LADIES CAN EARN $4 UP DAILY, introducing our exclusive British line of Private Christmas Greeting Cards among friends. Unprecedented Boom of Sample Free. Orders delivered within 48 hours. Write Manufacturers, Church St., Toronto. 8,f.d.w.

WANTED — COMPETENT WORKING Housekeeper. Apply Mrs. J. Williams, 33 Charles St. 8-d.f

WANTED—EXPERIENCED SEWING Machine Operators. Also smart young girls to learn. The Deacon Shirt Co. 12-d.w

HELP WANTED—MALE

WANTED AT THE BELLEVILLE HARDware and Lock Manufacturing Co. men moulders. 4,d.w.

WANTED—BOILER MAKERS, HANDY men and labourers. Ab-Sly Marsh & Henderson. 4,d.w.

FOUND

FOUND—FOX COLORED PONY ON Moira Street. Owner may have same by paying expenses. Apply 56 Front Street. 13-3d

TO RENT

TO RENT—NICELY FURNISHED ROOM, all conveniences, only to Mrs. Ryan, 4 Queen Street, Belleville. 11-6d

TO LET—FIVE ROOMED FLAT WITH bathroom. Apply Miss Corbett, 279 Front Street. Phone 642. 27-d.f

BUSINESS PERSONAL

IMPORTANT—If you are selling out I will pay you the highest prices for furniture, rugs, pictures, clothing, carpets. Harry O. Wadsbaugh, 392 Front St. Post Card secures immediate attention to. 219-d.f

FOR SALE

TENT FOR SALE. APPLY 10 FOSTER Avenue or Phone 57. 11d

FOR SALE—LOT ON McGILL STREET, Trenton, at cash or part cash. Apply Mrs. Mary Jane Lowery, 6 Moira street, or phone 49, Champion's Grocery.

FOR SALE—10 ACRES LAND, BRICK house, good water, fruit, outbuildings, 1 mile from Trenton, south of G.T.R. Sacrifice without crop. Apply Sam Carson, Box 1, R.D., Belleville, Ont. 10-d.w.f

FOR SALE—ONE SET OF SCALES IN good condition. Apply Sly Marsh & Henderson, Belleville. 4,d.w.

IT TOOK A LITTLE GIRL TO CHANGE A MAN WHO HAD FORGOTTEN HOW TO LAUGH INTO ONE THAT WAS ALWAYS SMILING. EVERYONE ELSE HAD GIVEN UP THE ATTEMPT. SHE IS

Baby Marie Osborne

in

TOLD AT TWILIGHT

PALACE

TONIGHT

Matinee Daily.

A FALSEHOOD TRUTHFULLY TOLD

is the theme of

"The Beautiful Lie,"

A Sept Metro wonderplay built on an Ella Wheeler Wilcox poem, "A Reverie in a Station House," with

FRANCES NELSON

GRIFFIN'S

TONIGHT

3rd chapter "Mystery Double Cross" series, and Mutual News Weekly.

Music and Drama

"BLIND PARENTS OF NINE CHILDREN"

Baby Marie Osborne, Paths child star, is to be seen in "Told at Twilight" at the Palace Theatre tonight. This is another of the delightful Pathe pictures, starring the little five year old mite.

There is a wonderful scene in it, when Baby Marie and her little colored playmate take from a blind couple their sign reading "Please help the blind parents of 9 children" and seat themselves on the church steps, with eyes closed and hands outstretched. It would ring a laugh from the Sphinx himself, could he see it.

The Pony Rider Express a 2-part Gaily drama of early Western daring and a new comedy, are also being exhibited.

AS MEN LOVE

House Peters and Myrtle Stedman, having scored such a success as co-stars in "The Happiness of Three Women" will again be seen as co-stars in Griffin's Tomorrow and Thursday in the virile Pallas-Paramount production "As Men Love," a thrilling society drama by Lois Zellner.

House Peters has for some time one of the most popular of the male photoplay stars. Tall and handsome, and with his years of dramatic training, he is the ideal hero of the screen.

Myrtle Stedman, young and beautiful, a talented actress and star in her own right, has won her way into the hearts of the photoplay audiences, and these two people form a co-starring duo which it would be difficult to surpass.

The story of "As Men Love" deals with modern society and the enduring friendship of one man for another. They have been chums since boyhood—have shared each other's sorrows and joys. One of them marries, but the wife, a frivolous society woman, believes that she is in love with the other man. Aroused by the husband's attention to her sister-in-law, she throws herself into his arms where she is discovered by her husband.

How the friendship and love of the two men is broken by the chum assuming the blame for the wife's carelessness—how they endure the separation and how they are finally reunited through the illness of a little child, goes to make a story that is most compelling and unusual.

Miss Stedman is a society woman, has the opportunity to display many beautiful gowns of the latest fashion, and the scenes at their home and at the fashionable "the dansants," are presented with the usual Pallas-lavishness in detail.

Another thrilling complete chapter of the Western serial, "The American Girl" featuring Marie Walcamp, and a new comedy will also be screened.

THE BEAUTIFUL LIE

Some of the dangers young girls are sure to meet while earning their living in the city are graphically shown in "The Beautiful Lie," at shown at Griffin's last evening and to-night. The large audience followed with close interest the thorny-strewn path of the young stenographer and artist's model whose life was wrecked by a type of man only too common in the business world. That the pathos and bitter sorrow of years is merged finally in happiness in "The Beautiful Lie" merely emphasizes the demands of the entertaining or fictional side of the story, and is the exception rather than the rule. The scene where the two girls sit side by side in police cell illustrates the moral of the story—the virtuous and the fallen or a composite picture of what before and after. The story was inspired by Ella Wheeler Wilcox's startling poem, describing the thoughts of the girl arrested for street walking who wonders why the law which drags her to prison, does not affect the men.

LAURIER COMING TO TORONTO.

A Complete Reorganization of Toronto's Liberal Party is Expected.

TORONTO, Aug. 14—Sir Wilfrid Laurier is expected in Toronto about Wednesday to attend an important conference.

It is understood that the leader of the Liberal party has requested a meeting of conscription Liberals, labor Liberals and national service Liberals to meet him when he arrives here, and it is expected that his wishes will be fulfilled. According to a well-informed Liberal, who came to Toronto from Ottawa this morning, a complete reorganization of the party in Toronto will be gone into, with all factions getting a chance to participate.

The same authority brings word that the Montreal Conservatives have been informed that the election will not be held in Ontario, but will be deferred in order to give the tri-party party at the Military Service Act, with the exception of service being most generous.

districts that make up what is known as the Highlands of Ontario and the Thousand Islands region, there will be a series of handsome views of the Atlantic Coast and other territories that appeal to the holiday seeker. All phases of life in the splendid Western Canada territory served by the Grand Trunk Pacific will be depicted and there will be samples of soil, dairy and farm products and specimens of the rich mineral wealth of British Columbia. The new road to Alaska will be shown in an attractive manner, while the Transcontinental Line, connecting Eastern and Western Canada and opening up opportunities for thousands of homeseekers in New Ontario will have a prominent place in the exhibit. Representatives competent to give all information concerning the territories served by the Grand Trunk System will be in attendance.

NOTICE

Owing to the high cost of all material entering into the manufacture of gas, coupled with the advance in wages, the Council decided on allowing only 5c. discount instead of 25c. per M as formerly. We feel our people will fully understand the situation and will fall in line, as the increase will only last until prices become normal. This will take effect at once.

Thos. Gardner,
Manager.

VOTED AGAINST LAURIER SAYS MANITOBA LIBERAL

WINNIPEG, Aug. 14.—George McDonald, M.P.P. for Turtle Mountain, declared last night that he too, voted against Laurier while attending the Liberal convention as a delegate. He also voted for the Turtle amendment.

Reports from outside points indicate that the whole country is much stirred over the situation, and a number of "win-the-war" mass meetings are being arranged.

GILLETT'S LYE EATS DIRT

French Raid Hun Lines

(Canadian Press Special)

LONDON, Aug. 14.—Our raiding parties entered German lines last night northeast of Gouvenecourt and at two points east of Versdelle, securing a few prisoners. A number of the enemy were killed and his dugouts bombed. A bombe raid was successfully repulsed north of Roeux. During the night the enemy's artillery was more active than usual, and northeast of Ypres and in the neighborhood of Lombaertzyd.

The German lines near Rheims were penetrated in two raids last night, by French reconnoitering forces.

German raids in Champagne failed.

British Imports

Canadian Press Special.

LONDON, Aug. 14.—British imports for July were four hundred and fifty million dollars; exports two hundred and fifty million.

Baseball Record

INTERNATIONAL LEAGUE RECORD.

	Won	Lost	P.C.
Toronto	55	44	.556
Providence	45	36	.556
Baltimore	54	45	.545
Newark	53	45	.541
Rochester	51	45	.531
Buffalo	49	45	.521
Richmond	49	45	.521
Montreal	41	51	.446
	38	71	.271

Yesterday's Results

Toronto ..... 11 Richmond 4
Baltimore ..... 1 Montreal 0
Newark ..... 1 Rochester 4
Buffalo ..... 8 Providence 7

Games today—Toronto at Richmond, Montreal at Baltimore, Buffalo at Providence, Rochester at Newark.

THEFTS OF GROWING CROPS

Cultivators are afraid to cultivate. The question of praedial larceny, stealing other people's growing crops, is becoming one of the most acute topics in Jamaica at the present time, writes a Kingston correspondent. Anything, while others are discouraged and have thrown up their grounds, owing to the fact that whatever is reaped by their fellowmen called the "praedial thieves."

In some cases even the plants are taken as in the case of yams, where the heads are taken out of the ground and carried away. Owing to the depredations of these thieves and the throwing up of cultivations by the farmers, the question of a local food supply for the island is at present in a critical position. In some cases, lands have been given to the small farmers free of rent for the cultivation of food stuffs, but owing to these praedial thieves these men are reluctant in accepting the offer as they are afraid they might not be able to reap what they sow. To deal with the question several public meetings were held in different parts of the island, diversing the question and to suggest means of suppressing the evil.

As a result of these meetings, the local Parliament has been summoned to meet to pass bills to remedy matters.

DANCING

Mr. and Mrs. Johnstone, qualified teachers of dancing, give private lessons in all modern dances, time arranged to suit pupils.

Trenton classes open Thursday, Aug. 16th, in the Quinte Pavilion, Front street. Lessons given from 8 till 8.45. Social dancing 9 to 11.

RITCHIE'S

Ladies' Summer Wash Suits $3.50, $10.00 and $12.00 Values REDUCED TO $5.90

Smart and Stylish Summer Suits that are fashioned of White Gabardines and Palm Beach Cloth, featuring the large collars, Full Skirts and Belt all around. These can be worn for several weeks yet, but we must clear them out this week, and to make this possible we have made these drastic reductions for quick clearance—$8.50 to $12.00 Garments reduced to $5.90

Children's BATHING SUITS

Children's one-piece Bathing Suits, made of Navy Lustre; sleeves and neck neatly trimmed with braid. Sizes for ages 6, 8 and 10 years. Regular $1.00 and $1.25 Suits, for ..... 79c.

THE LATEST NOVELTY Sport Skirtings 50c, 60c and 65c values Now Clearing at 39c yd.

This brings a fashionable New Sport Skirt well within every one's means. There are about 3 dozen pieces of the very newest patterns Stripes, Plaids and Chinese Spots, in dependable Gabardines, Linens, Ratines and Novelty Materials, all this season's fabrics that are now marked at 50c., 60c. and 65c. yard, but this week reduced to 39c yd.

Flowered Crepes 15c yd

Attractive new materials for Summer Dresses, in light and medium grounds, with small flower patterns, 36 inches wide and a special this week at ..... 15c. yard

Dress Voiles 29c yd.

Fancy Flowered Dress Voiles in the new Plaids, Stripes and Spot Patterns, all this season's fabrics and regular values up to 75c. yard, in a big clearance this week at ..... 29c. yard

Two Attractive WASH SKIRT Values at

89c Reg. $1.25

At this Bargain Price we offer Ladies' Fine White Repp Wash Skirts buttoned down the front with large pearl buttons, excellent quality material, and all the new styles. Regular $1.25, for ..... 89c.

$1.19 Reg. $1.50

Fashionable new White Wash Skirts made of Repps and Piques of fine quality; many new styles and trimmed with white pearl buttons; regular value $1.50; on sale this week $1.19

See Window

Store Closes Wednesday at Noon During August

The Ritchie Company Limited

After Dinner Mints 5c a pkg.
Salted Peanuts 5c a pk.
Maple Buds 5c a pkg.
Chiclets 5c pkg.
Caracas Tablets 5c pkg.
Caracas Chocolates 5c pkg.
Marschino Cherry Chocolate Bars 5c each.
Chocolate Bars in many varieties 5c each.

CHAS. S. CLAPP

The Grand Trunk Toronto Exhibition

Work of the installing the Grand Trunk exhibit at the Canadian National Exhibition at Toronto, which opens on August 26th, is now being proceeded with, and a most attractive display of Canada's beauties and resources is promised. Many new ideas are being introduced this year and the Grand Trunk building will be one of the features of the Exhibition.

In addition to a comprehensive display of the principal attractions of Eastern Canada, including enlargements from direct photographic negatives recently taken in the many dis-

CANADIAN PACIFIC RAILWAY

Many Thousand Farm Laborers Wanted for Harvesting in Western Canada

"Going Trip West"—$12.00 to WINNIPEG "Return Trip East"—$18.00 from WINNIPEG

GOING DATES

August 31st and August 30th — All stations in Ontario West of Mattawa Falls up to and including Toronto on Lake Ontario Shore Line and Hawkesbury-Pembroke Line; also stations on Ottawa Division between Kingston and Smiths Falls Branch. From stations on Main Line, Iroquois to Prescott inclusive, Brockville and Westport Branches. From stations on Smiths Falls Branch. From stations Sydenham and North to Sydenham, inclusive.

August 23rd and August 30th — From stations West and South of Toronto up to and including Hamilton and Windsor; also all stations on Toronto-Sudbury Line, Bracebridge Branch, Kingston, Elora, Listowel, Goderich, St. Mary's, Port Dover and St. Thomas branches, and stations Toronto and North to Sudbury, inclusive.

SPECIAL THROUGH TRAINS

Further particulars from Canadian Pacific Ticket Agents, W. B. HOWARD, District Passenger Agent, Toronto.

Light to moderate winds, fair and warm to-day and on Thursday.

The Daily Intelligencer.

LET THERE BE HARMONY IN THINGS ESSENTIAL—LIBERTY IN THINGS NOT ESSENTIAL—CHARITY IN ALL

VOL. 52. BELLEVILLE, ONTARIO, WEDNESDAY, AUGUST 15, 1917. No. 39

PLEASE do not ask us to Repair Furniture. We have no employees at present for Repair Work.
TICKELL & SONS CO. Furniture and Undertaking
Phone 2—326—630

SIR. WM. MEREDITH TO ARBITRATE C.N.R. PURCHASE

Minister of Finance Announces Allotment of Task to Ontario's Chief Justice—Important Assets Were Overlooked in Drayton-Acworth Report

OTTAWA, Aug. 15.—Sir Thomas White, in the Commons yesterday afternoon, moved the second reading of the Bill to acquire the capital stock of the Canadian Northern Railway Company. He devoted his introductory remarks to a reply to criticism of the measure offered on the resolution stage. He did not believe that under the arrangement proposed the Government would be called upon in the immediate future to pledge its credit for loans for the company. Neither would there be any considerable immediate liability in connection with the purchase of rolling stock. Had the Government appropriated its physical assets of the company heavy immediate liability would have been necessary on these accounts.

He referred to the finding of the Drayton-Acworth report to the effect that the shareholders of the company had no equity in the shares of the company. As a result of that finding, opposition members contended that there was no necessity for arbitrating the value of the common stock.

The commissioners in making the estimate of the cost of reproducing the entire C. N. R. system on Professor Swayne's report placed it at $402,000,000 while the liabilities exceeded $400,000,000.

Value of Lands Overlooked

"I will point out to Gentlemen, said Sir Thomas, that there are certain important omissions in the report. Prof. Swayne [illegible] the lands amounting to three million acres. He also overlooked deferred payments on land sold amounting to seven million, and cash in Land Fund account amounting to two and a half million. He thus overlooked an important body of assets. Cash on land is, of course, a physical asset.

"Prof. Swayne advised in his report that these should be taken into consideration. He recommended that they do so. But Messrs. Drayton and Acworth inadvertently overlooked the recommendation of Prof. Swayne, and as a consequence cash to the value of $25,000,000 and working capital to the amount of twelve and a half millions were overlooked.

Value of Stock

"It is clear, therefore, that the balance struck between assets and liabilities should show, if there is be about equal, was incorrect. However, I do not pretend to say that the value of the common stock is equivalent to the difference between assets and liabilities. Many things must be taken into account by the arbitrators.

"The financial condition of the company at present is another factor for their consideration. Such a considerable body of assets on the one hand has been overlooked and such a considerable body of liabilities on the other hand that through an inadvertant mistake the finding of the Drayton-Acworth report is not entitled to be regarded as accurate. It had been considered fair to all parties that the value of the stock should be decided by a board of arbitration.

CAUGHT IN A THRESHER

Reuben French, of Napanee, Died Three Hours After Having Limb Torn Off

KINGSTON, Aug. 15.—While oiling the mechanism of his threshing engine on Monday afternoon on a farm near Napanee Reuben French slipped and fell under the main driving rod of the rapidly revolving engine and had his leg taken off. Medical aid was immediately summoned and the injured man given every attention, but he passed away three hours later from shock.

Deceased was a cripple and owned the threshing outfit and it was while standing on top of his engine that the accident happened. His fellow workmen were amazed by the suddenness of the accident, but they quickly rallied and rendered first aid. Deceased was about 38 years of age and is survived by a widow and one child.

Casualties Among Canadian Troops

KILLED.

Bowmanville—F. McMann.

GAS POISONING.

Barnwell—H. E. Maxwell.

Campbellford—G. E. Stewart.

WOUNDED

Napanee—C. H. Switzer.

Cobourg—W. Hood.

Pembroke—R. S. Fraser.

FLIGHT TO U. S. NOT A SUCCESS

The Joy Taken Out of An Extended "Joy Ride" for Budding Aviators

CINCINNATI, Ohio, Aug. 15.—B. J. Antiffe, 21 years old, of Rochester, N.Y., and Oscar Slade, 22 years old, of New York City, said to be descenders from the Canadian army, yesterday left with the Cincinnati police to-day temporarily for safe-keeping. They are said to have taken with them a Canadian army aeroplane when they came to the United States recently and to have made exhibition flights. It is alleged they collected funds for the Red Cross and gave lectures in many places and collected a large sum of money. They were apprehended at Roanoke, Va., and are being taken back to Toronto, Can., by a detail from the Royal Flying Corps. The Canadian party left yesterday with their prisoners for Canada.

LIBERALS DEMAND C.N.R. FORECLOSURE

OTTAWA, Aug. 15.—The Liberals have finally agreed upon a policy in respect to the Canadian Northern Railway situation. It was crystallized in an amendment offered by Hon. George Graham in the House of Commons yesterday afternoon upon the second reading of the bill. It is, in effect, that the government should foreclose under the legislation of 1914, and pay nothing whatever for the common stock.

SIXTY KILLED IN WRECK

PETROGRAD, Aug. 15.—Sixty persons were killed and 150 injured in a wreck to-day on the railroad between Petrograd and Moscow. Four coaches were crushed to pieces when a passenger train ran into a freight train.

GERMANS MUST WASTE NO BREAD

LONDON, Aug. 15.—Reuter's correspondent at British headquarters reports that an order issued to the Upper group of the armies of Crown Prince Rupprecht has been found which reads as follows:

"The fact that economy in bread cereals has been taken into consideration makes it necessary to sanction an increased ration only where it is really needful. Officers are requested to explain again to the subordinate the serious nature of the economic situation in Germany and give instructions that the strictest economy must be exercised with regard in all supplies. Nothing must be consumed beyond that which is really necessary, and not the smallest particle must be wasted."

RIFLES SEIZED IN DUBLIN

(Canadian Press Special.)

DUBLIN, Aug. 15.—Police and soldiers raided today the premises of the Irish National Volunteers, commanded by Col. Moore. Rifles and ammunition were seized, but no arrests made.

FLOODS AT MONTREAL

(Canadian Press Special)

MONTREAL, Aug. 15.—Between 3 and 9 o'clock this morning an inch and a half of rain fell and cellars were flooded. Already this season one hundred claims for damage by flood have been made against the city.

Americans Pressed Into Run Army

(Canadian Press Special)

COPENHAGEN, Aug. 15.—An American of German birth permitted to leave Germany recently says the military authorities there are commencing to take American citizens long resident in Germany for military service on the ground that they have forfeited their American citizenship, and that Americans have little hope of evading service.

Carry German First Line On A Wide Front

(Canadian Press Special)

LONDON, Aug. 15.—The British attacked German positions along a wide front early this morning, from Lens to northeast of Loos. The official statement says they have carried the German first line at all points on the front attacked.

The British official statement says: We attacked early this morning on a wide front from the northwestern outskirts of Lens to Bois-Hugo, northeast of Loos. Our troops have carried the first German lines of defence at all points—and are making satisfactory progress. A heavy German attack east of Cite Stemille was completely crushed. Our allies gained further ground during the night northwest of Bixschoote.

Hostile raiding parties attacked our new positions last night east of Klein Zillebeke but they were completely repulsed, leaving fourteen prisoners in our hands.

Stormy weather continues. Heavy rain has again fallen.

Run Success In Rumania

(Canadian Press Special)

PETROGRAD, Aug. 15.—A height west of the Rumanian town of Oena in southwestern Moldavia has been captured by Teutonic forces, the War Office announces.

French Advance In Belgium

(Canadian Press Special)

PARIS, Aug. 15.—(Official statement)—In Belgium our troops made considerable progress west of the Dixmude road.

Between Hurtebise and Craonne our first lines were bombarded heavily.

A surprise attack against one of our small posts on Vauclere plateau was repulsed completely.

Artillery fighting continued with great activity all night on both banks of the Meuse. To the left of the river we repulsed an enemy attack west of Hill 304.

Everywhere else the night passed in quiet.

LARGE REWARD FOR DYNAMITERS' ARREST

OTTAWA, Aug. 15.—An order-in-council was passed by the government yesterday offering a reward of $5000 to any person giving information which may lead to the arrest and conviction of the parties who dynamited the residence in Montreal of Baron Athelstan.

HILL 70 CAPTURED BY THE CANADIANS

Last Dominating Position in Lens Region Captured by British and Canadians in Brilliant Action To-day—An Important Victory

(Canadian Press Special)

British Front in France and Belgium, Aug. 15.—The British pushed their lines into the northwestern environs of Lens in a semi-circle around the eastern side of Hill 70. The British attack was made on a four-thousand yard front, which had an extreme depth of fifteen hundred yards. Beginning at a point just above Hugo Wood the new British positions now run southeast and beyond Hill 70 towards Lens. The line then bends southwest and encircles the suburbs of St. Laurent and St. Emilie. Hill 70 itself, which dominates Lens and the Loos salient, was captured by the Canadians.

British guns had been pounding for days on Hill 70, which the Germans considered impregnable. The infantry attack began at 4.25 this morning.

The capture of Hill 70 ranks in importance with the biggest military operations this year. It was the last dominating position in this section which remained in the hands of the Germans and from it a wide territory can be controlled.

KILLED AT CAMP BORDEN

(Canadian Press Special)

CAMP BORDEN, Aug. 15.—D. E. Crane, an English aviation mechanic attached to the 79th squadron, was killed last night in the crash of an airplane in which he was a passenger. Cadet Phillips, who piloted the machine, escaped with minor injuries.

Britain May Have Election

(Canadian Press Special)

LONDON, Aug. 15.—The Daily Telegraph says that if the labor conference adheres to its resolution to send delegates to the Stockholm conference, the Prime Minister will immediately advise a general election.

"Meatless Day" But No Fines

OTTAWA, Aug. 15—Yesterday was the first meatless Tuesday in Canada under the terms of the Order-in-Council promulgated last week by the Government at the request of Hon. W. J. Hanna, Food Controller.

The hotels and public eating places all the Capital, including the Parliamentary restaurant, declined to serve beef or bacon when it was asked for, and the same rule will apply to Friday.

Any failure this week to comply with the new regulations will not subject the offender to penalties provided because of the fact that the regulations have not yet appeared in the Canada Gazette.

They will be printed in the Saturday issue, however, and subsequent to that date the penalties will go into effect. It is expected that there will be a general voluntary compliance with the regulations this week.

CHILD KILLED BY HORSE

GALT, Aug. 14.—William, the four-year-old son of Mr. and Mrs. R. L. Lloyd, farmers living east of Galt, was instantly killed Sunday afternoon by a kick on the forehead from a horse. The lad wandered into the pasture field and when missed the parents instituted a search, and found him dead in the field. The funeral took place to Trinity Cemetery, Galt, this afternoon.

RUSSIAN MORALE STEADILY IMPROVES

LONDON, Aug. 15—The morale of the Russian infantry has improved decidedly, says the correspondent at The Times, at Russian southwestern head quarters, who has completed a visit to various sectors, but the fighting efficiency of the Russian army is still uncertain quantity. Nevertheless, he adds, thanks to the new ministers' acceptance of the policy of non-interference with the high command and application of punitive measures further improvement can be expected.

The improvement of the situation in Petrograd is affording the army breathing time, which is being utilized by Gen. Kornilof in systematically reorganizing the front and rear.

QUEBEC HAS A SURPLUS

(Canadian Press Special)

QUEBEC, Aug. 15.—Ordinary receipts for Quebec province for the year ending June 30th were $10,441,113, and after payment of all ordinary and extraordinary expenditures a surplus remains of $158,440.

New Prison For Nicholas

(Canadian Press Special)

PETROGRAD, Aug. 15.—Former Emperor Nicholas and family are being transferred to another point, it having been decided, so the provisional government announced, to get him out of the way before circumstances arose making it difficult. When the party reach their destination the facts will be made known, but at present the destination is secret.

U. S. SHIPPING BOARD PASSES CONTRACTS

WASHINGTON, Aug. 15—Chairman Hurley to-day approved contracts calling for the immediate construction of 775,000 tons of shipping to cost $100,000,000. Millions more in contracts are being prepared.

The contracts signed are those drawn by Gen. Goethals, but which have been held up until Admiral Capps could study them carefully. His work was completed last night.

U. S. TROOPS IN LONDON

(Canadian Press Special)

LONDON, Aug. 15.—American troops were played through London to-day by bands of the Guards and were everywhere received by enthusiastic crowds. They were reviewed by King George at Buckingham Palace.

Greece Obtained Two Secret Loans

Cabinet of Premier Skouloudis Drew up Contracts With Berlin Banks

ATHENS, Aug. 14.—Finance Minister Negropontis, replying to an interpellation in the chamber, stated that the cabinet of Premier Skouloudis contracted two secret loans with the Bleichroeder Bank of Berlin of 40,000,000 marks each, repayable in three months after the signature of peace. The first loan was arranged Jan. 2 and the second in April, 1916, and the Bank of Athens obtained a third similar loan of 40,000,000 marks in January, 1917.

Of these loans only 80,000,000 marks had been paid up by the bank. M. Negropontis further declared that the Venizelos government would accept liability for these loans. He also sometimes he emphasized the heavy responsibility of the Skouloudis government which negotiated the loans without the authority of the chambers, and kept them secret, while at the very time they were trying to oblige the western powers to accept them another loan of 120,000,000 marks.

The minister also called attention to the fact that the second loan almost coincided with the abandonment of Fort Rupsel to the Bulgarians.

STREET RIOTS IN SPAIN

Six Killed and Nine Wounded in Clash of Soldiers and Strikers

(Canadian Press Special)

PARIS, Aug. 15.—Six persons were killed and nine wounded when strikers clashed yesterday with soldiers at Barcelona, Spain, according to a statement issued by the Spanish Captain-General, received here by the Petit Parisian. Madrid is without cabs, most of the stores are closed and the city is like an armed camp.

Barcelona Cable Date says: "We are confronted with an anarchist movement inspired by no definite object, not even that of offering a change in the ministry."

British Fleet is Ready for Fight

Expected Foe When Beaten on the Land Will Make All in Great Naval Battle

PARIS, Aug. 15.—A correspondent of Le Journal, who has been visiting the British fleet, says:

"The spectacle is so great that the eye cannot take in the whole panorama at one glance. Important new units, ready to spring upon the enemy should the latter leave the shelter of their fleet, constitute a weapon the force of which the Huns cannot imagine.

"The soul of the British navy harbors but one aspiration—to meet the Germans once again face to face in a decisive battle, from which only the victor shall return. The fleet will not hesitate to run great risks to accoost the enemy when the fight comes. The officers generally are of the opinion that the Germans, when beaten on land will not allow the war to finish without stabbing their allies and accepting a great naval battle."

Inquest Into Crossing Tragedy

Bowmanville Jury Decided That Prefects Brakeman Should Have Warned Auto Driver

BOWMANVILLE, Aug. 15. — At 12.30 this morning the jury under Coroner Dr. A. R. Tilley, Bowmanville, brought in its finding as to the cause of death of the five victims of the level crossing tragedy who met death here on a G.T.R. crossing last night. The jury found that Mrs. Frank Walker, 28 Duchess street, Toronto, and Norman Fletcher, James Connolly, James Normoyle, and William Johnston, all of Oshawa, came to their deaths by being struck by a G.T.R. passenger train at Bowmanville, and a rider was added stating the belief of the jury that the accident could have been avoided had the brakeman of the G. T. R. freight train, which was standing on the adjacent track, when the train was struck, warned the driver of the car that the express train was due.

The jury further advised that the coroner draw the attention of the Dominion Railway Commission to the advisability of placing gates or other protection at the said crossing, sleepless deaths having already occurred at that place.

The evidence discloses that the automobile waited at the crossing for the freight train to be divided and when that was accomplished the car started to cross, neither the driver nor the occupants seeing the approaching express.

Among the witnesses were Joseph Regien, of Belleville, brakeman on the freight train, and John Johnson, of Belleville, engineer of the express. Engineer Johnson stated that he had never had an accident at that crossing before. An effort to introduce evidence as to previous accidents in which Engineer Johnson was ruled as inadmissable.

TOLL OF GERMAN PIRATES CLOSE TO TEN THOUSAND

LONDON, Aug. 15.—It was announced in the House of Commons that 9748 lives were lost on British merchantmen from the opening of the war to June 30, 1917, as a result of enemy action. Of these 3828 were passengers, the remainder being officers of seamen.

Peace Move Under Suspicion

LONDON, Aug. 15.—The peace pronouncements of Pope Benedict was an entire surprise to the British public. Whether or not it was a surprise to the government cannot be learned.

The principal episodes what has been well known here for some time as the central powers would have been glad to offer and relieved to have accepted, being virtually the restoring of before-the-war conditions, with a commission to the diplomats to thresh out the questions which have been on the border line.

British parifists will undoubtedly favor the acceptance of any offer to go into a peace conference, but a great majority of the people will look askance at a proposal which they think is issued distinctly in the interests of the enemy powers. The Pope's offer did not even constitute a newspaper sensation. While some afternoon papers gave it their largest headlines, others printed it as a paragraph among the secondary news items of the day.

Convention a Libel on Anglo-Saxon Liberals

(Toronto News)

The Liberals responsible for the blunders of the Winnipeg Convention are now endeavoring to explain themselves. They can never get away from the fact that the Convention was a made-to-order gathering of hand-picked delegates, that it included too heavy a representation of alien enemy voters, and that it was deliberately manipulated for the advantage of ambitious politicians, regardless of the men at the front. Even Mr. Norman Lambert, staff correspondent of The Toronto Globe, has been compelled to telegraph his paper:

There is no doubt that the machine tactics planned and actually employed in the Convention by certain political leaders from the farther West, do not represent the sane body of 'intelligent' Western opinion. . . . . The split which many thought would be inevitable in the Convention . . . began today in earnest on the streets, in the cafes, and the corridors of Winnipeg.

Evidence accumulates that the Convention was a gross libel upon the Anglo-Saxon Liberals of the Western Provinces. Take, for instance, the declaration of The Calgary Albertan, a Liberal newspaper edited by Mr. W. M. Davidson, who is a Liberal member of the Alberta Legislature. The Albertan denounces those party bosches who are abusing Dr. Michael Clark and Mr. W. A. Buchanan for differing with Sir Wilfrid Laurier on the conscription issue. In the course of an emphatic editorial it says:

The Albertan does not believe that there is a riding in Alberta in which Dr. Clark could not be elected if he chose to run. It does not believe that Lethbridge will disgrace itself by defeating Mr. Buchanan.

Thus the movement grows. It is safe to say that the Winnipeg Convention, like the Graham Convention in Toronto, will ultimately have an effect exactly the opposite of that designed by the men who controlled it. The reaction against Laurierism and the control of Canada by the non-British elements in the population to the injury of the Canadians on the firing line, is gaining great headway. The Prime Minister's one purpose is to support the troops at the front with adequate reinforcements in the shortest possible time, and The Daily News believes that all loyal Canadians, of whatever party, will unite in enabling him to carry out this programme.

Preserve all you can with

Lantic Sugar

"Pure and Granulated"

Plums

have a spicy zest which makes them a favorite preserving fruit, and several excellent varieties are plentiful this year.

for the sake of economical and wholesome desserts.

10, 20 and 100-pound Sacks
2 and 5-pound Cartons

Write for free copies of our three new Jam Books—making an Red Ball Trade-mark.

Atlantic Sugar Refineries Limited, Montreal.

140

Adams

Usual Values

—AT—

Unusual Prices

DO YOU realize how much snap a pair of new White Boots will add to your summer frocks? 'Twill give them that "early season look" so pleasing to notice, especially after mid-summer. Here's a real opportunity to select a pair of this season's favorites at prices which earlier in the summer would have been impossible.

$4.50 and $5.00 Values Clearing $3.25

ADAMS The Shoeman

The Man Behind the Lens

must thoroughly understand the complex mechanism of the human eye, then only is he able to construct a lens to correct its errors and deficiencies; a perfect lens must be free from flaws, highly polished, and Optically correct, a lens that is exactly right will relieve strain, and give easy comfortable vision; one that is wrong may be and often is worse than none.

It is OUR BUSINESS to determine by a Careful Examination just the lens you need, and then to supply it exactly right.

Alexander Ray,
OPTICIAN
Belleville's Exclusive Eyesight Specialist

Newspaper Men Tour R.F.C. Camps

NORTH TORONTO, Aug. 16.—The Imperial Royal Flying Corps of Toronto, have at last lifted their rigid press censorship, and to-day, press representatives were taken on a motor tour of inspection through the various camps. Major Allan and a party of flight lieutenants accompanied the newspaper men to the two splendid aviation camps in the North Toronto district at Ridley Park and Leaside. More than a million dollars has been spent in equipping these camps, with hangars, offices, buildings, and the necessary water and sewerage systems. The cars sped down the fine asphalt roads to the camps from Yonge street built in record time by Bate and MacMahon, English contractors for the Government.

While inspecting the forty or fifty aeroplanes at each camp, the flight lieutenants explained the interesting features of flying, and of the training that is given in photography wireless work, and in bomb-dropping. They told how regular courses are given at the University of Toronto in telegraphy, aeronautics, etc. "The cadets find the work most interesting and prefer it, in spite of the risks, to the drudgery of infantry drill," they said.

At each camp there is a hospital and Red Cross ambulance. If the case is serious the man is sent to the Base Hospital. A convalescent hospital at Longwood was also shown to the party.

An army of mechanics is required and are kept very busy at each camp, testing and repairing machines. A breakdown gang drives up to every fallen machine and destroys or salvages the remains. Usually little trustworthy material is left.

The party were also shown the recruiting station at Leaside. Men are coming in every day. There are no restrictions now as to educational standing of applicants for flying.

For Sprains Lame Muscles

Absorbine, Jr., brings quick relief. Keep it always at hand for instant use. Athletes use Absorbine, Jr., for the muscle that has been strained, for the cut or laceration that, runs a chance of infection, for the abrasion that pains and the limbs that are stiff and lame from over-exertion.

Walter Johnson, the famous pitcher of the Washington Americans, says: "Absorbine, Jr., is a first-class liniment and rubdown for tired muscles. I have used it myself to advantage and can heartily recommend it to ball players everywhere."

Absorbine, Jr., is a concentrated antiseptic liniment only a few drops required at an application. It is safe and pleasant to use—leaves no greasy residue. Sold by most druggists, $1.00 and $2.00 a bottle or postpaid. Liberal trial bottle for 10c in stamps. W. F. Young, P. D. F., 457 Lymans Bldg., Montreal, Canada.

Brighton Soldier Escaped From Huns

Thrilling Adventures of Canadian Soldier Who Escaped From German War Prison

KINGSTON, Aug. 16.—Pte. Ralph Dusenbury, of Brighton, and Pte. H. Henderson, two Canadian prisoners of war in Germany have escaped from their prisoners and are now in London. Pte. Dusenbury is an original 21st Battalion boy, having enlisted with them on November 22, 1914. He went through the heaviest part of the early fighting and was taken prisoner at Sanctuary Woods in June, 1916.

Had Rough Time

Speaking to the Canadian Associated Press the men said they had a pretty rough time. The last few months they had been working in quarters. No actual brutality to the prisoners took place so long as they worked hard. Being in the pink of condition, Henderson and Dusenbury were able to do this. The food, however, was insufficient. The parcels from the Red Cross arrived, mostly in good shape, and except for these the prisoners would certainly have gone near starvation. "We had resolved for a long time to try get away," said Henderson. "Those parcels from home came in awful handy and we managed to save something out of them, for nearly a couple of months, hiding the stuff about the camp when we went out in working parties, taking good care to remember where we had put them all.

Saved Their Food

It was hard lines not to be able to eat the food some days, but we had made up our minds that this was the only way of vitualling ourselves for an eighty-mile journey to the frontier. One night we were out a bit later than usual, so just as darkness was coming we slipped off without causing an alarm. We went for our hidden parcels and found them all right, although some were rain soaked. We could not be guaranteed against this. We did very well on the whole, for we met nobody who asked us any questions. Of course, we did use travel in daylight.

Our food gave out, but we got along with turnips from the fields and fruit from the orchards.

A Friendly Chicken

Once we found a friendly chicken who went the rest of the journey inside our tunic. It was good for us, weather being fine. When we crossed the frontier a guard came up, but he was not a bit surprised to find us. We were sent to Rotterdam, and treated very kindly, being fitted out with new clothes, especially boots, quite having been worn to bits.

"A private of the Royal Scots Fusiliers got away with us. We should not have done so well if we had not thought it all out well in advance.

"Things seem to be going badly for the German civilians."

Pte. Dusenbury was a resident of Brighton, Ont., and received his early training at Barriefield camp.

News Summary

The Organization of Resources Committee have issued a renewed appeal for farm help.

The Arva meatless day was only partially observed in Toronto, owing to it not being generally known.

The funeral at Toronto of the late Sir William Mulock, Chief Justice, former Lieutenant-Governor, was largely attended, and was very simple.

A new forestry draft is to be raised in the Toronto Military District.

Harry Dallyn of St. Thomas, a Hydro engineer, was electrocuted at Sarnia.

Hugh Guthrie, M.P., delivered a war-the-war address at Hillsburg, county.

No official word has been received by the Dominion Government of the Pope's peace proposals

Saskatchewan expects a wheat crop of 90,000,000 bushels, the yield being smaller than last year.

An all-day attack on the C. N. R. purchase deal was made by the Liberals in the Commons.

A prohibition measure will be introduced this week in the British Columbia Legislature, if is expected.

Ex-Mayor Euler of Kitchener was nominated as an anti-conscription candidate for the Commons in North Waterloo.

A unique accident occurred in Grey county wheat field, when a three year old girl had one leg cut off by a binder.

The British casualties during the first two weeks in August totalled 21,722.

Another big loan to the Entente Allies is soon to be made by the United States.

Plans have been completed to send the first of the American National Guard to France.

Save Your Eyes

Our complete sight service affords adequate protection to our patrons. It combines the services of an optometrist (sight specialist) of 24 years' experience and of workmen skilled in the art of lens making, all under one head and one responsibility.

Consultation by appointment.

Angus McFee
Mfg. Optician

CIGARS
CIGARETTES
TOBACCO

At Wallbridge & Clarke's

CIGARS OF FINE QUALITY—DEPENDABLE BRANDS — IN FINE CONDITION — AT LOWEST PRICES.
HAVANA CIGARS A SPECIALTY.
COMPARISON INVITED.
POPULAR BRANDS OF TOBACCO AND CIGARETTES IN TINS AND PACKAGES FOR SENDING OVERSEAS.
These are good values—
50 Players Cigarettes in tins ... 50c.
50 Sweet Caporal Cigarettes, do. 50c.
50 Capstan Cigarettes, do. ... 50c.
50 Melachrino Cigarettes, do. 75c.
50 Murad Cigarettes, do. ... 75c.
50 Miguel Cigarettes, do. ... 75c.
50 Vasagas Bulk Cigarettes, do. 75c.
50 Grand Straight Cut, do. ... 65c.
50 Philip Morris' Navy Cut, do. 50c.
Also imported Vafadis, Aristedes, Ramees, etc., etc.

At Wallbridge & Clarke's
WHOLESALE AND RETAIL
Established 1871.

BELLEVILLE PHARMACY
Daily Store News

Woodbury's
Soap, Cream
and
Powder
25c each
Fresh shipment just received.

THOUSANDS OF MEN REQUIRED FOR HARVESTING IN WESTERN CANADA

Thousands of Men are required to help in the great work of harvesting the Western crop. The task of transporting in the West this great army of workers will fall to the lot of the Canadian Pacific Railway.

Excursion from points in Ontario to Manitoba, Saskatchewan and Alberta, will be run, and special trains operated, making the trip in about thirty-six hours, without change or transfer.

"Going Trip West," $12.00 to Winnipeg.

"Returning Trip East," $18.00 from Winnipeg.

Consult C.P.R. Agents regarding transportation west of Winnipeg.

GOING DATES

August 31st and August 30th—All stations in Ontario, west of Smith's Falls, up to and including Toronto, on Lake Ontario Shore Line, and Havelock-Peterboro line, also from stations between Kingston and Renfrew Junction, inclusive, and from stations on Toronto-Sudbury direct line. From stations on Sault Ste. Marie branch. From stations on main line, Beaucage to Fraser, inclusive. From stations, Bethany Junction to Port McNicoll and Burketon-Bobcaygeon.

August 32rd and August 30th—From stations west and south of Toronto, up to and including Hamilton and Windsor, Ont., on Owen Sound, Walkerton, Teeswater, Wingham, Elora, Listowel, Goderich, St. Mary's Port Burwell and St. Thomas branches, and station Toronto and north to Bolton, inclusive.

Further particulars from any C. P. R. Ticket Agents, or W. B. Howard, District Passenger Agent, Toronto, Ont.

An old bachelor says there is but one thing sweeter than love's young dream, and that is to wake-up and find yourself single.

SINCLAIR'S SINCLAIR'S

THREE DAYS

One Dollar

Garment Sale

THURSDAY, FRIDAY, SATURDAY

These are days of Big Sales in our store, days when we must make room for the arrival of Fall Goods, Days when we clear Hundreds of Ladies' and Children's Garments regardless of cost.

This week, on Thursday, Friday and Saturday we offer:

Ladies' Colored Wash Skirts
$2.50 to $3.50 each for only $1.00

White Admiral Middies
Ladies' and Misses' only $1.00

Ladies' White Dress Skirts
White Repp and Drill, only $1.00

Girls' Lustre Bathing Suits
Regular prices up to $2.75, for $1.00

Ladies' Voile Waists
White and Colored, all sizes $1.00

Girls' Cotton Dresses
Ginghams, Piques, etc., only $1.00

See these lines in our Window; all one price to clear, your choice:—

$1.00

Silk Mulls and Crepes
75c. and 90c. Goods for 50c.

In our Window we show a lot of these Silk Dress Mulls and Silk Dress Crepes, of which we have about 20 Colors and Printed Designs, all this season's New Dress Fabrics, and regular 75c. and 90c. lines, to clear for only ..... 50c. yard

NEW FALL SUITS

The New Fall Suits are here in great variety of Cloths and Styles, and we don't think we ever offered a more attractive collection of Ladies' Suits for your inspection. We will be pleased to show you these New Fall Styles.

Pictorial Review Patterns

The September Patterns, the September Pictorial Review and the Pictorial Fall Quarterly are now here.

If you would have the Best Pattern try the Pictorial Review Patterns.

Sinclairs

Maybe Buying Matches
never struck you as being an important job.
BUT IT IS!
It is important that you buy none but EDDY'S

Chemically Self-Extinguishing!
"SILENT 500s"

The matches with "no after-glow."
EDDY is the only Canadian maker of these matches, every stick of which has been dipped in a chemical solution which positively ensures the match becoming dead wood once it has been lighted and blown out.
Look for the words "Chemically self-extinguishing" on the box.

UNION BANK OF CANADA

Our Banking Service Covers Canada

Through this Branch, one of over Three Hundred established throughout the Dominion, the **Union Bank of Canada** is prepared to give you every service which a progressive bank can render, either in connection with your business or your private finances.

BELLEVILLE BRANCH, J. G. Moffat Manager

WRECK INQUIRY HALTED

KINGSTON, Ont., 15—Official investigation into the wrecking of the schooner George A. Marsh has been temporarily halted, owing to the fact that the steamer Greyfills, which has charge of Government marine work in this district has been forced to go to Montreal for inspection. A board from Ottawa will look into the matter. The boat lies in about eighty feet of water, and all her masts are intact. The main mast is about twenty feet out of the water, and the ship seems to be solidly placed. She is far away from the channels of navigation.

Any program of any sort by any artists you choose is yours the instant you want it if you own a

Columbia Grafonola

The artists *themselves*—absolutely, to the last intimate touch and inflection—are there in *personality*, though they may be absent in *person*. The rich, round, full tone of the Grafonola is reality itself. "Hearing is Believing." Hear the Grafonola to-day—we have many styles from $21 to $475. On easy terms if desired.

The J. M. Greene Music Co., Ltd.

The Store For Style

Clearing Out Summer Goods!

10 Dozen BLOUSES, regular price $1.50; on sale at ..... 69c.
3 Dozen WHITE SHIRTS, regular price $1.25; on sale at 98c.
5 Dozen MIDDIES, worth $1.50; on sale at ..... 98c.
10 Dozen WHITE COTTON HOSE, fine rib, sizes 8½ to 10, regular price 40c.; on sale at 25c. pair.
3 Dozen HOUSE DRESSES, regular price $1.75; on sale at 98c.
WASH GOODS—Ginghams, Prints, Piques, all reduced.
MEN'S WEAR.
10 Dozen Shirts, ... 69c. each. This lot includes Sport Shirts, Negligee Shirts, Work Shirts, values to $1.25, $1.50; to clear, only ..... 69c.

The Store For Quality

Wims & Co

Bank of Montreal

Capital, all paid up.. $16,000,000
Rest.. .. .. $16,000,000

SAVINGS BANK DEPARTMENT.

Interest allowed on sums of $1.00 and upwards at current rates.

Banking hours 10 a.m. to 3 p.m. Wednesdays 10 a.m. to 12 noon.

R. TANNAHILL,
Manager Belleville Branch

Save! Save Save

Instead of spending six or seven dollars for a new pair of shoes, have your old ones repaired for less than two dollars and save the balance.

John Henley
Shoe Repairer, Foothbridge Gangway.

FALL Overcoats

We have received a shipment of Fall Overcoats which are great values at

$13.50 and $18.00

Also a shipment of **Raincoats** to hand at

$10, $12 and $13.50

MEAGHER'S
Men's and Boys' Wear Store.
The Store That Saves You Money.

"Eveready"

Storage Battery Service Station.
BATTERIES Repaired and Charged.
GREENLEAFS
LIMITED

THOUSANDS ACCEPT COOPER'S THEORIES

High Living and Right Thinking Are Most Important Factors to Health, Declares Celebrated Authority. Wholesome Food, Recreation, Exercise and Fresh Air Also Necessary.

The United States has produced many philosophers and teachers, and has been electrified by many orators of world renown, but never in the history of this country have teachings taken such deep root and spread among all classes so rapidly as have the philosophy and theories of health and right living propounded by L. T. Cooper, the noted lecturer and millionaire manufacturer of Tanlac.

From an attitude of disbelief and criticism, leaders of thought and action have been brought to investigate the spreading phenomena of the growing popularity of this man's philosophy, and hundreds of the skeptics have followed the thousands upon thousands of the masses of the people in becoming not only devout believers in his teachings, but practicers as well.

Hundreds of thousands are now taking Tanlac, but the most convincing proof of the correctness of his views is the testimony of this vast number of well-known men and women from all parts of the country whom he has actually benefited.

The following is an extract from one of Mr. Cooper's recent lectures on health and hygiene:

"Don't expect to get over physical disease by taking my medicine and waiting a few days. It takes a long accumulation of abuse to stomach and other vital organs to produce an invalid; and even with the aid of medicine, time is necessary to restore health. Tissue must be rebuilt and the entire system put in working order—and kept that way by food and habits that remedy health possible.

"Right living and right thinking are the most important factors to health. Medicine only gives the individual a chance. Don't try to live on Tanlac or any other medicine. Whole some food, exercise, recreation, cheerfulness, fresh air, sunshine and work are the things for you to use every day, and you will notice that I didn't put alcohol or tobacco on that list. Stimulants and narcotics are seldom necessary.

"The people, who make and sell Tanlac, are interested in each and every sufferer in this country. We want you to get over your trouble and be well and strong again. We don't want the Tanlac treatment to fail in a single instance, and we do not believe it will where suffering or any kind results, directly or indirectly, from disordered stomach, catarrhal condition of the mucous membranes or liver and kidney derangements.

Co-operation of the Patient Necessary.

"But we do say, here and now, that the faithful co-operation of the patient is absolutely necessary, and your head and restrain your desires. Don't overload the stomach just because the medicine is beginning to do you good, and then expect Tanlac to keep you progressing toward health. If you have been on liquid diet, do not expect the first dose of Tanlac to digest solid food. Remember this, right now and forever, no medicine in the world can continue to save you from the consequences of improper living. Attention to the diet and keeping the bowels open is a matter of first importance.

"Remember that Tanlac is composed of the most beneficial roots and herbs known to science. It is entirely vegetable and contains no ingredients to produce violent or sudden effects. Medicines that do bring immediate stimulation invariably have an injurious reaction that is dangerous to the system.

"Tanlac is none the best powerful in its final results. It builds, strengthens and tones the system; fed to nature can correct conditions, and it causes new tissue to grow. Any so-called cure that works quicker than this will do more harm than good. Your poison and weaken for all time. You must be satisfied to assist nature and await her slow but positive action If you would regain your health. Trying to force nature is disastrous."

On one occasion Mr. Cooper was asked whether or not Tanlac would relieve rheumatism, catarrh, liver and kidney troubles and a dozen other ailments, and in this connection said:

"I am convinced that the stomach is the foundation of the blood, and is the fountainhead of health or disease, as the case may be. As I have frequently stated in the past, my medicine is intended primarily for the regulation of the stomach and the correction of catarrhal inflammation, but it is no uncommon thing for persons who have used the Tanlac treatment to come to me and complain that it has relieved them of rheumatism, kidney and liver disorders and many ailments not generally recognized as having their origin in stomach trouble."

The announcement that this famous medicine has been placed on sale in this city has created widespread interest, and it is a foregone conclusion that hundreds of Belleville people will call at Ostrom's Drug Store, Local Agents for Tanlac, within the next few days to obtain it.

Tanlac is sold in Belleville, at Ostrom's Drug Store, and in Trenton by J. H. Dickey, in Deseronto by W. J. Malley and in Stirling by J. S. Morton.—(Advertisement.)

A FEW MORE SWALLOWS

Quite an interesting convention is now in session in Belleville, the favorite centre for gatherings of societies and such-like. This convention is a gathering of all the Swallow-Martins in this locality, those feathered skyskimmers whose sweet and graceful flights are so much admired. Every year at this time it is said the martins meet in conference at the same place in Belleville, and for days twitter and chatter upon the problems of the bird world. The place of meeting is "The Strand" or thereabouts, and the four wire strands which cross Front street together near the Palace Theatre, and the principal sessions are held early in the morning.

The convention has been in progress several days now with a larger attendance each day. There is no press committee and very little is given out for publication. It is surmised though that a twenty-year resolution will be adopted without debate, that protests will be entered against the human Blackbirds of the city, the birdmen, from Mohawk, who do not observe the rules of the aerial highways, that a decision will be reached as to whether the Belleville Martins will go to Palm Beach or Jamaica for the winter, and whether war should be declared on the sparrows for robbing Colonel Fenton's wheat fields in time of war when all the grain is so urgently needed for export to the Allies.

Reports received and adopted will show soaring revenues and every cloud with a silver lining.

It is said that there are fewer swallows since prohibition went into force, but the ranks of the Martins are not diminished and they rejoice that the temperance which raises the sky is spreading to a "bone-dry" period which may kill or cure the wind-bag-cranks.

The holding of the Grand lodge of the Martins right in the main thoroughfare is not appreciated by the business men in the immediate vicinity who think a less public place would be better for private business. No civic address was prepared to welcome the martins for like the poor they are always with us and the council was too busy picking out a Parkins element for the ratepayers of West Bridge Street.

"When the swallows homeward fly," the martins will accompany them, being of the swallow family.

One swallow does not make a summer but a bunch can be considerable of a nuisance.

Seamen Stand Firm Against Pacifists

LONDON, Aug. 15.—A meeting of the British Workmen's League was held at Westminster to protest against sending British delegates to the Socialistic peace conference in Stockholm.

Havelock Wilson, president of the Seamen's and Firemen's Union, declared that no matter what the decision of any other conference might be, the seamen and firemen absolutely refuse to carry delegates to any peace conference.

OTHERS WANT PEACE.

He added that the pacifists talked as though they were the only people wanting peace. The country wants a lasting peace, not another war ten years hence. It must be no German peace, but a fair peace, giving consideration to the sacrifices of the allies.

Field Sports At Petawawa

The field sports held at Petawawa Camp were very interesting and keenly contested. The summary is as follows:

High Jump—1, Gnr. Strike, Cobourg Heavy Battery; 2, Sergt. Moore, Cobourg Heavy Battery; 3, Gnr. Merrill, Cobourg Heavy Battery; height, 4 feet 10 inches.

Kicking the Football—Bomb. Pritchard, Cobourg Heavy Battery, distance, 125 feet.

Throwing the Baseball—Gnr. Merrill, Cobourg Heavy Battery.

Cobourg Heavy Battery baseball team defeated the 60th Battery of Toronto by the score of 8 to 3, Sunday, August 12th. The game was fast and clean throughout and was enjoyed by the hitting of Gunners Isaacs and Lacsser of the Cobourg Battery, both having three hits out of as many times at bat, Isaacs having a single, double and a triple, Lacsser struck out 17 men of the 21 who faced him, and certainly was in rare form. The boys of the Heavy Battery have yet to be beaten and have taken the measure of the Montreal Seige Battery repeatedly.

Cobourg Heavy Battery line-up—Gnr. Lacsser, p; Gnr. Isaacs, c; Gnr. Berry, 1st b; Gnr. McLeod, 2nd b; Gnr. Merrill, s.s.; Sergt. Francy, 3rd b; Sergt.-Major Day, r.f.; Gnr. Jackson, c.f.; Sergt. McKay, l.f. (manager).

PRAISES STAND OF MR. TURRIFF

WINNIPEG, Aug. 15.—An editorial in The Manitoba Free Press says:

"While The Free Press has already said that it does not consider the amendment proposed by J. G. Turriff to the war resolution was necessary to express its clear meaning, it desires to pay homage to him for the moral courage he displayed in the speech in which he supported his motion.

"In his speech Mr. Turriff said some plain things, some timely truths to the convention; to the evident distaste of elements that would dislike, if the chairman had not been impartial and capable, to suppress them.

"A good many public men came out of the convention smaller men by several sizes than they went in.

"Some of them will pay a considerable price for the rounds of applause which they earned from machine-made delegates from the backwoods of Northern Alberta and the metropolitan city of Vancouver. One public man at least comes out of the convention with his political stature mightily increased. His name is J. G. Turriff."

FISH WHOLESALERS TO REGISTER NOW

OTTAWA, Aug. 15.—Another step has been taken by the Food Controller of Canada to ensure that a plentiful supply of fresh fish shall be available to the people at reasonable prices as a substitute for beef and bacon. The trade is being enlisted in the work of distribution, but it is the intention of the Food Controller that the spread between the fishermen and the consumer in the prices of fish shall, if necessary, be subject to regulation.

It was announced today that all wholesale fish dealers in Canada shall be required to register at the Food Controller's office, Ottawa.

Germans Change Defence Tactics

Leave Their Dugouts and Find Shell Holes in Bombardment

By Stewart Lyon
Canadian Army Headquarters, Aug. 14.—Recent raids into the enemy's territory prove that on this sector the Germans have adopted generally new methods of holding their lines than observed at the opening of the battle of Flanders. Wherever heavy artillery fire is directed on a trench with the object of destroying it the enemy vacate their dugouts, leave their trenches and take shelter in the shell holes behind their former front. These shell holes are covered with netting into which tufts of fresh grass weeds are worked and woven at night with the object of deceiving the camera men and they when our aerial photographers go over to check up the work of the guns.

WEATHER IMPROVES.

A marked improvement in the weather has enabled the artillery to work on the smashing of enemy defences. Gas has also been projected again with satisfactory results. Recently captured prisoners and documents emphasise the growing scarcity of enemy material. A general notice posted daily in the orders of the Ypres group of armies states that all ammunition empties and cartridge cases, slings and fuse covers must be returned at once from battery positions, and that any one careless in this respect is guilty of a serious neglect of duty. Even a few months ago great piles of empties were found in captured positions.

GRAY HAIR

..Dr. Tremain's Natural Hair Restorative used as directed is guaranteed to restore gray hair to its natural colour or money refunded. Positively not a dye and non-injurious. Price $1.00 post-paid. Write Tremain Supply Co., Toronto, Ont. On sale in Belleville at C. A. Ostrom's Drug Store, 213 Front St.

"Want Something Cool and Refreshing?"

Then just pour out a sparkling, invigorating, satisfying glass of

Labatt's Special Ale or Lager

YOU never tasted anything more refreshing, nor could you select a drink more beneficial than these tempting summer beverages.

Invigorating! Satisfying! Wholesome!

Your Grocer Sells Them
Order a Case today

Keep Them Cold. Serve Them Cold 73

John Labatt, Limited — Established 1832 — London, Canada

THE LARGEST WINE MERCHANTS IN CANADA

Lawrence A. Wilson Co., Limited
MONTREAL

when you place an order for Wines and Liquors —you want it shipped promptly and expect that the goods will be exactly what you order and will reach you in good condition.

—for 30 years we've been doing just that sort of business. Let us serve you to your satisfaction as we serve others.

CANADIAN RYE WHISKIES.
(Shipped direct from the Distilleries or our Warehouse.)

Firms Walker and Sons, Limited. Gooderham & Worts, Limited.	Bottles	Old Rye	Imperial	Club
	12 (1 case).....	$5.25	$3.50	$3.00
	6 bottles.....	2.75	1.85	1.75
	4 bottles.....	1.85	1.25	1.25

SCOTCH WHISKIES	Case of 12 Bots.	Case of 6 Bots.
"Five Crowns"—Bruce, Walker & Co. Shippers; Greenlees Bros.,— Lovely Whisky— Full Strength.....Imp. Qts.	$12.00	$6.50
"Five Crowns"—Bruce, Walker & Co.,.....Imp. Qts.	17.00	9.00
Greenlees Bros., "S. C. L."— Special Old Selected. Imp. Qts.	13.50	7.25
Sandy Macdonald—12 Years Old —Bottled and distilled by Alexander and Macdonald of Leith	15.50	8.75
"Grand Old Parr"— Finest Whisky Imported. Bottled and distilled by Greenlees Bros., Argyleshire.	17.00	9.50

IRISH WHISKIES	Case of 12 Bots.	Case of 6 Bots.
O'Reilly's "Three Stars"—A beautiful whisky, full strength Imp. Qts.	12.50	6.50
O'Brien's "Three Boys"— Imp. Qts.	17.00	9.00
Old Bushmills—Pot Still Malt. The Oldest Pot Still Whisky in the World.....	16.00	8.50

PURE BRANDIES	Case of 12 Bots.	Case of 6 Bots.
Lagrange & Co. V.O.		
Wilsner's "20 Years Old"— A Medicinal Brandy.....	15.00	8.00
GINS AND CORDIALS		
Greenlees' London Dry and Old Tom Gin.....	11.00	6.00
Hollands, Yellow Label—Large Quarts, 32 oz.....	14.00	7.50
Hollands, Square Face.....	10.50	5.75
Dewandre Sloe Gin.....	10.50	5.75
Blackberry Brandy—For Summer Ailments.....	12.00	6.50
IMPORTED WINES		
Port Wines		
Direct from Oporto, Portugal.		
Royal—Genuine Rich Port.....	9.00	5.00
Old Crusted—Ready for bottling	12.00	6.50
Tornador—Lovely Dinner Wine	13.00	7.00
Sherry Wines		
Shipped by Gonzales & Byass, of Jerez, Spain. "The Premiere Sherry House of the World."		
Red Label—Fruity.....	9.00	5.00
Vino de Pasto—Fine and Soft ...	12.00	6.50
Oloroso—Lovely Dinner Wine ...	15.00	8.00

WE PREPAY EXPRESS CHARGES on orders of not less than 4 bottles to any point in Ontario, except stations West and North of North Bay to Sault Ste. Marie, for which add 50c. and to points West of Sault Ste. Marie add $1.00 per case. 70

Lawrence A. Wilson Co., Limited
Offices: 83, 85 and 87 ST. JAMES STREET - MONTREAL
LICENSED BY THE GOVERNMENT SINCE 38 YEARS

O'Keefe's Ale, Lager and Porter.
NOURISHING AND REFRESHING
Malt, Hops and Pure Water.
For luncheon, dinner or bedtime. More healthful than tea or coffee
WHEREVER we go, we will selling 3 1-2 per cent. Ale, Porter and Lager. Unfermented Wheat Malt Tonic.
W. A. RODBOURNE
207 Front St. Phone 48
Prompt Delivery

Wear Sterling Clothes
They are the highest grade of custom tailoring that can be made.
Style, fit and workmanship are guaranteed.
$18.00 to $36.00
Sterling Tailoring Co.
FRED. RIDLEY, Agent.
285 Front St., Belleville

Springer & Safe
having dissolved partnership, A. SAFE & CO. will continue to buy scrap iron, metals, rubbers, papers, bottles, etc. 52 Mill street, on Lott's property, opposite the old stand.
Phone 106.

Arthur McGie,
Merchant Tailor
Order Your Suit Now!
Our stock of Blue Serge, Worsteds and Tweeds is very complete.
These goods were purchased early, hence quality and prices are right.
206 FRONT ST., BELLEVILLE

ALL KINDS OF JUNK
WANTED at the
B. Springer & Co.
WORKS.

Cast Iron	$24 to $26 per ton
Stove Plate	80c. to 90c. per cwt.
Wrought Iron	85c. per cwt.
Steel	60c. per cwt.
Zinc	5c. to 6c. per lb.
Rags	3½c. per lb.
Copper	12c. per lb.
Heavy Lead	7c. to 8c. per lb
Bones	$1.20 per cwt.
Paper	35c. per cwt.
Old Rubber Boots and Shoes	6½c. to 7½c. per lb.
Auto Tires	3½c. per lb.

49 Mill St. Belleville. Phone 194.

White Rock Table Water
½ Pints $1.50 doz.
Pints $1.75 doz.
OSTROM'S DRUG STORE
213 Front Street

Daily Intelligencer.

Printed and published every afternoon (except Sunday) at the Intelligencer Printing and Publishing House, Bridge in the City of Belleville, County of Hastings, Province of Ontario, at their office, 347 Front Street. CHARLES JAMES MOWLAM, Publisher.

RATES OF ADVERTISING.

Monetisement: Agate—14 lines to the inch. Display advertisements 50c per line first insertion, and 25c per line for subsequent insertions. Preferred position, 25 per cent advance. Reading notices, 10 cents a line, minus space 10 lines. Births 50, each insertion. Marriages and deaths, 50 each insertion or 75 for both insertions, or obituaries, $1.00. Rates for condensed advertisements will be found under "Business cards by the year at low rates. Further information may be obtained at the Intelligencer business office.

SUBSCRIPTION RATES.

(Daily Edition)

One year, delivered in city $4.20
One year, post office box or gate $3.50
One year to U. S. A. $2.50
One year to U. S. A. (Weekly Edition)
One year by mail $1.50
One year to U. S. A. $1.50
Six months pro rata.

All above subscriptions payable in advance or an additional amount of 50 per cent will be added.

THE FRANKFORD WAY.

The citizens of Frankford have set an example which may well be copied by other communities, large and small. The Wednesday half-holiday, when all the stores close, is one of the most popular features of life in Frankford, as in many other places. Wednesday is naturally the favored day for picnics and similar outings, but it remained for the business men of Frankford to set the pace for the rest of Canada with an entirely new form of outing containing every needed feature of delightful novelty, exercise, and usefulness. The business men of Frankford got together and decided to give production of work, so a general invitation was issued to spend a Wednesday afternoon in the harvest fields helping the hard-pressed farmers. The response was hearty and generous and a fleet of motor cars conveyed the willing workers to the fields where their services were gladly utilized by the farmers.

The benefit conferred just from this sporadic attempt at helpfulness was surprising, and it is said that the result of the afternoon's frolic by one squad of Frankford volunteers alone was to place fifty loads of hay and grain in the barns.

Farmers are up against it for labor and are offering as high as five dollars a day for help.

The war will be won by food and Europe is threatened with famine.

Does all this mean nothing to us? Is there no personal responsibility which refuses to be forever shuffled off on "the other fellow"?

It is worthy of note that the men of Frankford refused pay for their services and even refused to be left on the farms, bringing their huge appetites home with them.

The Frankford idea could be taken up all over Canada with pleasure and profit and with a little organization and previous preparation could be extended and made very effective.

The idea should be taken up by patriotic production organizations—many people are ready and eager to answer the call, only waiting for a lead.

Get busy!

INSULT TO CANADIAN SOLDIERS AT THF FRONT

The War Veterans' Association of Winnipeg expressed in a few lines their opinion of the resolutions passed by the Winnipeg Liberal Convention. Hundreds of Canadian newspapers, Liberal and Conservative, have been using up hundreds of columns to express their opinion of the political trickery paraded at Winnipeg but did not correct half so well as the veterans who went right to the point short and sharp and put themselves on record as follows:

"That we read with amazement and scorn the resolutions passed; that the so-called winnie-the-war resolution as adopted by the convention is a mockery and an insult to the Canadians at the front; cunningly twisted words deliberately intended to simulate a conscription resolution without in any way binding the Liberal party; that the endorsement of Sir Wilfrid, the acknowledged leader of a part of the Dominion which is solidly against conscription, is an insult to patriotic Canadians, and the nomination of such a man as leader is totally incompatible with any win-the-war resolution; that we denounce the majority of the delegates to the convention as party politicians, as men who made no attempt to avoid a general election at the most critical time in the Empire's history. In short, we denounce the men as traitors to the country.

Crisp Comment

CANADA FIRST!

Will a vote for Laurier be a vote for Canada?

For a Government that takes "direction and leadership" the Borden Government undertakes and executes some big things.

August Lemieux, a brother of the late Postmaster-General, and prospective Liberal candidate for Ottawa, is mere candle than some of his lesters. He said recently at a public meeting that the main thing was to win the election.

It is wonderful the confidence some of the critics of the Government have in the Government. They find fault with it for not taking over this industry or that and running it for the people. That shows confidence that is touching.

If a war time election must come all loyal Canadians can unite in a Canadian National party with Canada First in its war cry and let the Beer slackers and Western aliens follow the machine politicians to overwhelming defeat.

The Toronto Globe's patriotic editorials would be more generally appreciated if its writers could forget their political bias for a while and not spoil the best of sentiments by petty political nagging. The political fiction of peace time is rotten ammunition to win a war with. The Globe evidently wishes to shoot with a double barrelled blunderbuss instead of a rifle war and the other to win the election.

One of Canada's greatest troubles in the present national crisis is the fact that many men occupying the position of statesmen are merely politicians, opportunists who do not lead but allow themselves to be swayed by their surroundings and influenced by a desire to stand in with the electors of their constituency. It does not require courage to advocate conscription in Ontario or Manitoba, where it is expected, but the man who is a big enough Canadian to advocate conscription in Quebec and the foreign sections of the West is the type of Canadian to tie to. And there are not a few big Canadians in public life at that.

Stewart Lyon, editor of The Toronto Globe, is returning to Canada after eight months' service as war correspondent with the Canadian forces overseas. With his whole being concentrated on the needs of the men in the trenches and the great task confronting them, Mr. Lyon tables: "There is urgent need for such a suspension of party strife as will enable men everywhere in Canada to unite for immediate enforcement of compulsory service measures. Sons of Canadian fathers and mothers, who in the flower of their youth go out to die in freedom's cause, should be given assurance that the filling of their places in the ranks is regarded as a solemn national obligation transcending all party ties and loyalties." All of which should be submitted to Sir Wilfrid Laurier, candidate for the premiership of Canada and the greatest obstacle to conscription in Canada.

OTHER VIEWS

The Hohenzollerns
(Hamilton Herald)

The Hohenzollerns started off in life as petty rattlesnakes, it is reported in history. They seem to have been fairly respectable compared with the present head of the house, the baby-murdering Kaiser.

The Straight Cleavage.
(Stratford Herald)

The issue in Canada is becoming one between the professional politicians and the people who are determined to get the war through to victory. Let us get rid of the political mancuvers.

In Sorry State.
(Hamilton Spectator)

A political party is in a very sorry state that depends on, and angles for, alien enemy and lukewarm citizen votes for its support.

The Whirlwind
(Hamilton Spectator)

Those Western Liberals sowed the wind at their convention. They will reap a whirlwind later throughout the country.

Turbulent Times.
(Peterborough Review)

Every day nowadays marks some new eruption in the Liberal party.

Arrant Rubbish
(Hamilton Spectator)

Hon. Frank Oliver predicts "a united and progressive Canada under Laurier." Such arrant rubbish! Covering unity within his own party would prove sufficiently colossal without undertaking the larger and utterly impossible job.

LETTERS TO THE EDITOR

SAVE ZWICK'S ISLAND.

To the Editor of The Intelligencer.

Dear Sir—Permit me through your columns to enter a decided protest against any further mutilation at Zwick's Island.

The councils of 1914 and 1915 decided that quite enough of it had already been done, and that the island should not be retained for the benefit of the public.

I understand that this year the cutting of the island has again been started and that great quantities of gravel have been taken out close to the shore.

In the interests of this and succeeding generations I believe this should be stopped at once as it is the only bit of water front left to the citizens of Belleville, and it is up to those citizens if they are interested to enter a vigorous protest.

W. H. PANTER.

NATIONALISTS PREPARE FOR QUEBEC CAMPAIGN

MONTREAL, Aug. 15.—The Montreal Daily Star says:

"Information from different quarters of the Montreal district, secured by Liberal headquarters here, is to the effect that the Liberal candidates will be opposed in most of the ridings by candidates who will call themselves 'Independents,' but who will be by reality Nationalists, and who will have the support of Henri Bourassa and his paper, Le Devoir. Like the Nationalists of 1911, these candidates would oppose both Borden and Laurier, and would advocate an immediate cessation of Canada's participation in the war, on the strength that this country has done its share and, that any further continuation would be tantamount to bankruptcy. They would also bind themselves, if elected, to vote for the repeal of the conscription bill."

RAILWAY TRANSPORTATION

RAILWAY TIME TABLE

GRAND TRUNK RAILWAY

Time of departure from Belleville this town.

Going East.

No. 12—12.20 a.m.—Mail train daily.
No. 14—2.00 a.m.—Fast train Sundays only.
No. 32—8.35 p.m.—Local passenger, daily except Sundays.
No. 6—11.10 a.m.—Mail and Express, daily.
No. 16—12.18 p.m.—Express daily.

Going West.

No. 19—2.18 p.m.—Mail and Express, daily.
No. 13—4.32 p.m.—United Express, daily.
Local—7.00 a.m. returning leaves Toronto at 4 p.m. arriving at Belleville 9.25 p.m. daily except Sunday.
No. 31—11.15 a.m.—Passenger, daily except Sunday.
No. 1—3.05 p.m.—International Limited daily.
No. 7—4.50 p.m.—Mail and Express daily.

BELLEVILLE AND PETERSBOROUGH

Going West.	Arrive Belleville	Arrive Ar. Peterboro
Mail	5.20	6.0 a.m.
Passenger	6.00 p.m.	8.50 p.m.
Going East.	**Arrive Lv. Peterboro**	
Mixed	10.35 a.m.	8.30 a.m.
Mail	4.15 p.m.	7.30 p.m.

BELLEVILLE AND MADOC

Going North	Arrive Lv. Madoc
Mixed	11.11 p.m. 1.50 p.m.
Mixed	6.30 p.m. 2.50 p.m.
Going South	**Arrive Leave Madoc**
Mixed	4.50 p.m. 3.20 p.m.
Mixed	9.15 a.m. 7.15 a.m.

None of the above trains run on Sunday.

HARVEST HELP EXCURSIONS

$12.00 TO WINNIPEG.

The Grand Trunk Railway System will sell Harvest Help Excursion Tickets to Winnipeg on following dates:

August 21st and 30th from all Stations Toronto and East to Lyn, Ont., and North to Huntsville, Bracebridge, etc.

August 22nd and 30th from all stations Toronto and West and South.

Fare going $12.00 to Winnipeg and Sc. per mile beyond. Returning 3c per mile to Winnipeg and $15.00 from Winnipeg.

Through trains leave Toronto for Winnipeg via Transcontinental Route at 10.45 p.m. on dates of excursion.

For particulars as to tickets West of Winnipeg, etc., apply to any Grand Trunk Ticket Agent, or C.E. Horning, District Passenger Agent, Toronto.

a 10, 13, 15, 17, 20, 22, 24, 27 and 29d.

NEW CANADIAN NORTHERN ROCKIES

If you do not know about the wonderful Mountain scenery including Jasper and Mount Robson Parks, traversed by the transcontinental line of the Canadian Northern Railway between Edmonton and Vancouver get a copy of our handsome descriptive booklet, to be had for the asking from R. E. FISKER, Station Agent, or V. NICHOLSON, City Agent. 13-m. w&f.d.

GRAND TRUNK RAILWAY SYSTEM

HARVEST HELP EXCURSION

$12 TO WINNIPEG

August 21st and 30th

From Stations Lyn, Ont., and west to Toronto inclusive.

August 22nd and 30th

From Stations Toronto and west in Ontario.

For particulars as to tickets west of Winnipeg apply to any Grand Trunk Agent or C. E. Horning, District Passenger Agent, Union Station, Toronto.

CANADIAN PACIFIC RAILWAY

General Change of Time, Jan. 14, 1917
Going East.

CHICAGO-MONTREAL STROUGH SERVICE.

"Canadian" "Wolverine"
Daily Daily
Leave Toronto 8.15 a.m. 11.30 p.m.
Leave Belleville 12.50 p.m. 2.55 a.m.
Arrive Montreal 8.20 p.m. 8.55 a.m.

Going West.

MONTREAL-CHICAGO THROUGH SERVICE

"Canadian" "Dominion"
Daily Daily
Leave Montreal 8.45 a.m. 10.00 p.m.
Leave Belleville 3.18 p.m. 4.00 a.m.

CANADIAN NORTHERN RAILWAY

For Toronto and intermediate points: 1.20 a.m., daily except Sunday; 7 a.m. daily except Sunday; 8.55 a.m. daily for Trenton, Wellington, Picton and intermediate points; 7 a.m., 1.35 p.m., 6 p.m., except Saturday and Sunday; 2.25 p.m. and 5.10 p.m. on Sunday only.

For Maynooth, Bancroft and Interme diate points: 7.00 a.m. except Sunday.

For Deseronto, Napanee and Camp Mohawk: 2.50 a.m. except Saturday; 7.00 a.m. except Sunday; 1.35, p.m. except Sunday; 1.25 p.m. Sunday only; 5.35 p.m., except Sunday; 2.17 p.m. except Saturday and Sunday.

For Frankford, Marmora and Coe Hill and intermediate points: 7.00 a.m. and 1.10 p.m. except Sunday.

For Napanee, Tweed and Kingston 7.00 a.m. and 2.17 p.m. except Sunday.

For Smiths Falls, Ottawa and intermediate points: 2.50 a.m. except Saturday, and 5.15 p.m. except Sunday; 1.25 p.m. Sunday only.

Michie, Mara Service is Prompt

GIN.

Gordon's Dry	Case $13.00	
Burnett's Dry	6 bot. 8.00	
Gilbey's Old Tom	6 bot. 8.00	
Gilbey's Dry Gin	6 bot. 8.00	
Coates' Plymouth	Case $16.00	
	6 bot. 8.00	
	4 bot. 5.50	
Rose' Sloe Gin	Case $12.00	
	6 bot. 8.00	
	4 bot. 5.50	
Booth's Old Tom	Case $12.00	
	6 bot. 8.00	
	4 bot. 5.50	
Holland Gin	Case 15 qts. $18.00	
John De Kuyper's	4 qts. 11.00	
	8 qts. 20.00	
Melcher's Gold Cross	Case 15 qts. $18.00	
	4 qts. 11.00	
	4 qts. 7.75	

BITTERS.

Vermouth, Italian	Case $17.00	
	6 bot. 4.50	
	3 bot. 2.50	
Vermouth, French	Case $18.00	
	6 bot. 4.50	
	3 bot. 2.50	
Angostura, per bottle	$1.50	
Angostura, when ordered with anything else, per bottle	$1.00	

SCOTCH WHISKEY

Andrew Scott	Case $40.00	
	6 bot. 6.00	
	4 bot. 4.00	
	3 bot. 3.00	
Gilbey's Three Star	Case $40.00	
	6 bot. 6.00	
	4 bot. 4.00	
	3 bot. 3.00	
Grand Old Barry	Case $40.00	
Dewar's Special	6 bot. 6.00	
Usher's O. V. G.	6 bot. 6.00	
Buchanan's Red Seal	6 bot. 6.00	
Gilbey's Spey Royal	6 bot. 6.00	
King George IV.	6 bot. 6.00	
Sherriff's Three Star	6 bot. 6.00	
Stewarton	6 bot. 6.00	
White & Mackay	6 bot. 7.50	
Walker's Imperial	6 bot. 7.50	
Black & White	6 bot. 7.50	
Begg's White Cap	Case $18.00	
Usher's Special Reserve	6 bot. 7.50	
Dewar's Blue Label	6 bot. 7.50	
Sheriff's V. L.	6 bot. 7.50	
Haig & Haig, Three Star	6 bot. 7.50	
Dewar's Perth Reserve	6 bot. 7.50	
Peter Dawson Extra Special	6 bot. 7.50	
Perfection	Case $18.00	
Usher's Green Stripe	6 bot. 7.50	
Old Mull	6 bot. 7.50	
White Horse	6 bot. 7.50	
Andrew Scott, Quart Flasks	Case $20.00	
Dewar's Perth, Quart Flasks	6 qts. 9.00	
John Begg's Quart Flasks	6 qts. 9.00	
Kilmarnock Red Label	6 qts. 9.00	

Remit by express money order, if you want us to pay the exchange, replace the letter. Assorted orders are put up at the same price of the same number of bottles of each kind of liquor. For example, a 2-gallon assortment—

1 bottle Gin, at $6.00 for 4 bottles	$1.50
1 bottle French Vermouth, at $4.50 for 4 bottles	1.12
1 bottle Rye Whiskey, at $5.00 for 4 bottles	1.25
Four bottles assorted	$4.75

SEND FOR COMPLETE PRICE LIST.

Michie, Mara Co., Ltd., 236 Lemoine Street, MONTREAL

Bulloch Lade Gold Label ..... Case $21.00
Haig & Haig Five Star ..... 6 bot. 8.00
4 bot. 5.25
3 bot. 4.00
Dewar's Extra Special Liquor ..... Case $22.00
Mitchell's Quart Flasks ..... 6 bot. 9.00
4 bot. 6.00
Kilmarnock Black Label ..... Case $24.00
Peter Dawson Old Curio ..... 6 bot. 9.00
4 bot. 6.00
Haig & Haig Pinch Bottle ..... Case $25.00
John Haig Dimple ..... 6 bot. 9.75
4 bot. 6.50

SCOTCH WHISKEY

ON DRAUGHT—Put up in Quart Oval Flasks.

Fine Old ..... 1 gal. $6.00
2 gal. 11.50
Extra Fine ..... 1 gal. 9.00
2 gal. 8.00

CANADIAN WHISKEY

Cased Goods

Walker's Old Rye	Case 6 bts.	4 bts.	3 bts.
Seagram' Our Star	$9.25	$6.25	$4.00
O. & W. Rye	9.75	6.50	4.75
Walker's Imperial Reserve	10.50	6.00	4.50
Seagram's Three Star	9.75	6.25	4.75
Walker's Special Selected O. & W. Special	11.00	6.25	4.75
Seagram's "83"	12.00	7.00	4.00
Walker's "Gold Seal"	12.00	7.25	5.25
Walker's Club	12.00	7.25	5.25

CANADIAN WHISKEY

Uncased

Walker's Old Rye	6 bts.	4 bts.	3 bts.
Seagram' Our Star	$8.00	$5.50	$4.00
O. & W. Rye	8.50	5.75	4.25
Walker's Imperial	9.00	5.50	3.75
Seagram's Three Star	8.50	5.75	3.50
Walker's Club	10.00	12.50	8.75

IRISH WHISKEY.

Power's Three Swallow	Case $18.00		
Kinahan's Lily	6 bot. 10.00		
	4 bot. 7.50		
	3 bot. 5.50		
Jameson's Three Star	Case $18.00		
Taylor's Coleraine	6 bot. 10.00		
	4 bot. 7.50		
	3 bot. 5.50		
Burke's Quart Flasks	Case $22.00		
Kennedy Quart Flasks	6 qts. 12.00		
Mitchell's Quart Flasks	4 qts. 9.00		
	3 qts. 7.00		

IRISH WHISKEY—Put up in Quart Oval Flasks

Fine Old ..... 1 gal. $6.00
2 gal. 11.50
Extra Fine ..... 1 gal. 9.00
2 gal. 17.50

Belleville Business Directory

The Professional Fraternity of our City will find under this head an exceptionally advantageous investment, the returns hitherto obtained making the extremely moderate rate but normal. By consulting our price list in another column or calling at The Intelligencer Business Office, full information may be obtained.

MUSICAL

WHEATLEY Music Studios
26 Bridge St. Tel. 68.
Conducted by one of the most successful teachers in Canada. Beginners in attendance.
180 Elgin, Bonneven (254-917).

RECORDS—SHEET MUSIC ETC.
ERNEST WHEATLEY, Mus. Bac.
A.R.C.M.
Assisted by 3 A.T.C.M. Graduates.

INSURANCE

GREAT WEST LIFE ASSURANCE COMPANY OF CANADA
OFFICE: 8 CAMPBELL ST.
Geo. A. Reid Geo. W. Anderson
District Agent General Agent

C. R. HAM.
8 Campbell Street
General Agent for the Merchants Casualty Co.
Sick and Accident Insurance also
Fire and Life and Plate Glass Accounts Collected.

W. H. HUDSON
Liverpool & London & Globe Ins. Co.; North British & Mercantile Ins. Co.; Sun Fire; Waterloo Mutual; Lloyd's Plate Glass; Dominion of Canada Guarantee and Accident Ins. Co. and other companies.
Farm and City property insured in first-class and reliable companies and at lowest current rates. Land valuator and agent for selling, renting and purchasing property. Rents collected.
Office: 17 Campbell St., Belleville. Phone 181.

FARM INSURANCE
FRAME BUILDINGS
75c to $1.00 per $100.00
BRICK BUILDINGS
50c to 75c per $100.00
Reduction of 10c for lightning rods or Metal roof. Why pay higher rates when you can get cheaper rates and Company guaranteed.
Bring in your policies and let me quote many rates before you renew your insurance.
CHANCEY ASHLEY
BELLEVILLE, 299 FRONT ST.

R. H. KETCHESON
Agent for
Live Stock Insurance; Canadian Fire Insurance Co.; Inter-State Queen Fire Insurance Co.; York Railway Accident Insurance Co.

ROBERT BOOTH
Mercantile Agency
Insurance, Real Estate, Loans Negotiated, Accountant, Auditor.
Estates Managed.
Office: 32 Bridge Street.

SYNOPSIS OF CANADIAN NORTH WEST LAND REGULATIONS.

The sole head of a family, or any male over 18 years old, may homestead a quarter section of available Dominion land in Manitoba, Saskatchewan or Alberta. Application must be made in person at the Dominion Lands Agency or Sub-Agency of the District. Entry by proxy may be made at any Agency (on certain conditions) not Sub-Agency) on certain conditions.

Duties—Six months residence upon and cultivation of the land in each of three years. A homesteader may live within nine miles of his homestead on a farm of at least 80 acres solely owned and occupied by him or father, son, daughter, brother or sister.

In certain districts a homesteader in good standing may pre-empt a quarter section alongside his homestead. Price $3.00 per acre.

Duties—Six months residence in each of three years, cultivation of fifty acres and erection of a house worth $300. A pre-emption patent may be obtained as soon as homestead patent on certain conditions.

A settler who has exhausted his homestead right may take a purchase homestead in certain districts. Price $3.00 per acre. Duties—Must reside six months in each of three years, cultivate 50 acres and erect a house worth $300.

The area of cultivation is subject to reduction in the case of rough, stony or hilly land. Life stock may be substituted for cultivation under certain conditions.

W. W. CORY, C.M.G.
Deputy Minister of the Interior.
N.B.—Unauthorized publication of this advertisement will not be paid for.—4-m.

NEW DUNHAM, COBOURG.
Tommy Green, Proprietor.
Refurbished and Improved
Best Hotel in Town 60c.
Auto Parties a Specialty. Talk Out-Agent Connecting.
Open all Year Round.

SUB. AUTO AND CABS

ASELSTINE'S
Motor Bus, Cab and Auto Livery
Tweed and Belleville
Motor Bus leaves Tweed at 7.30
Arrives in Belleville at 9.45
Leaves Belleville at 3.30
Phone 229, Belleville.

LAUNDRY

QUINTE LAUNDRY
Work done by the Quinte Laundry is guaranteed to be satisfactory in every way. Shirts, Collars and Cuffs our specialty. Family work done by the dozen.
W. Vallance, Mgr. Phone 830

MONEY

MASSON
Private money to loan on mortgages on farms and other real estate, at lowest rate of interest on terms to suit borrowers. Apply to
S. Masson,
Barrister, etc.
Bank of Commerce Building, corner of Front and Campbell streets, Belleville.

OSTEOPATHY

B. E. MARSHALL, D.O.
Osteopathic Physician
Successor to Dr. Kimmel
Office, 231 Front St.
Phone 209.

Have The Intelligencer sent to your home address.

LEGAL

Porter, Butler & Payne
BARRISTERS, SOLICITORS, NOTARIES PUBLIC, ETC.
Geo. Porter, K.C., M.P.
E. J. Butler Chas. A. Payne.
Money to loan on Mortgages and investments made.
Offices—279 Front St., Belleville, Ont.

WM. CARNEW.
Barrister, etc.
County Crown Attorney.
Office: Court House.
Phone, 238. House, 447.

NORTHRUP & PONTON
Barristers, Solicitors, Notaries Public, Commissioners. Offices: North Bridge Street. Solicitors for the Merchants Bank of Canada and the Bank of Montreal. Money to loan.
W. B. NORTHRUP, K.C., M.P.
W. N. PONTON, K.C.
E. D. PONTON.

MALCOLM WRIGHT
Barrister, Solicitor, Notary Public, etc. Office: 18 Campbell St., Belleville. Money to loan at lowest rates.

MIKEL, STEWART & BAALIM
Barristers, Solicitors, etc., Belleville, Madoc and Tweed. Solicitors for Molsons Bank.
W. C. MIKEL, K.C.
D. E. N. STEWART
FRANK BAALIM.

W. D. M. SHOREY
Barrister, Solicitor, etc. Solicitor for the Dominion Bank and the Trusts and Guarantee Co. Money to loan on mortgages on easy terms.
Office: 8 Campbell St., Belleville

FRALECK & ABBOT
Barristers, etc.
Robertson Block.
Front Street, Belleville. East side.
E. S. Fraleck A. Abbot

MEDICAL

V. BLAKSLEY, M.B., M.D.C.M., L.M.C.C.
...Physician and Surgeon
113 VICTORIA AVENUE. Cor. WILLIAM. TELEPHONE 387
Hours to 9.30 a.m.; 2 to 4 and 7 to 9 p.m.

DR. J. J. ROBERTSON
Physician & Surgeon
Diseases of Women and Children a Specialty
Office and Residence at the late Dr. Mather's, 217 Pinnacle St. Telephone 271.

Riddance Sale SUMMER GOODS

SUMMER DRESSES

We have a few dresses which we will clear at One-Third off regular price.

Dresses, regular $5.50, sale price $3.67
Dresses, regular $7.50, sale price $5.00
Dresses, regular $9.50, sale price $6.33
Dresses, regular $12.50, sale price $8.34

WASH SUITS.

Wash Suits, regular $7.50, riddance price $3.75
Wash Suits, regular $13.50, riddance price $8.95
Wash Suits, regular $15.00, riddance price $9.95

BLOUSES

Voile and Silk Blouses, regular $1.25, only ..... 98c.
Voile and Silk Blouses, regular $1.75, only ..... 98c.

Wash Skirts, in Repps and Bedford Cords, regular $1.75 and $2.00, only $1.49
Silk Middies, made from good quality Habutai Silk, regular $3.50, only $2.79

SILK SKIRTS, $4.95.

Taffeta Skirts with shirred belt, and trimmed with two pockets, in navy, black and Copenhagen, only $4.95

FANCY SILK CREPES

Fancy Crepes and Marquisettes in plaids and stripes, regular 90c. Riddance price only ..... 69c.

WASH GOODS

A lot of Voiles, Muslins, Skirtings, etc., regular 45c., 50c. and 65c.; riddance price ..... 39c.

JAPANESE MATS AND RUGS at one-fifth off regular prices. A SHIPMENT OF NEW FALL SUITS HAS ARRIVED.

Earle & Cook Co.

NEW STRENGTH FOR LAME BACK.

Dear Title of Book Sent Free on Request.

Dear Sirs: Kidney Trouble followed from lame back and a constant tired, worn-out feeling. At times I was unable to stand erect and scarcely able to get around. In would usually come on at night with crick in small of my back. I took one box of Dr. Pierce's Anuric Tablets and my back commenced to get better soon after starting to take them. I think I have to walk doubled over as I did before using the "Anuric." It is the best remedy I have ever taken for what it is intended to relieve.

I hope those who are in need of such a remedy will give the "Anuric Tablets" a trial.

(Signed) A. G. DRAKE.

NOTE: Up to this time, "Anuric" has not been on sale to the public, but by the pressure of many patients and the increased demand for this wonderful healing tablet, Doctor Pierce has finally decided to put it into the drug stores of this country within immediate reach of all sufferers.

Simply ask for Doctor Pierce's Anuric Tablets. These can be no imitation. Every package of "Anuric" is sure to be Doctor's Anuric. You will find the signature on the package just as you see Dr. Pierce's Favorite Prescription, the ever-famous friend to ailing women, and Dr. Pierce's Golden Medical Discovery, proven by years to be the greatest general tonic. Send 10 cents to Dr. V. M. Pierce, Buffalo, N. Y., for large trial package.

At any rate don't give up hope of being cured of your malady until you have tried "Anuric" which proves that it will make you feel like a different person.

EDITOR—Please insert this letter in some conspicuous place in your paper.

Attempt to Burglarize Store

Two Young Men Caught Trying to Force Entrance Stroud Bros. Store

At a few minutes after five o'clock this morning parties residing on Front street, over Stroud Bros. store, heard noises emanating from the rear of the store as if some person was trying to force open a door. Upon investigation two young men were seen at the back door of the store, and they had in their hands an iron bar which they were hitting the door with. The police were communicated with, and officer Ellis was soon upon the scene, and covered the two roughs with his revolver. They submitted to arrest, and proved to be two young men, strangers in the city. When taken to the police station they gave their names as Frank Smith, aged 17 years, and Bert Wilson, aged 18 years, and Toronto as their homes. They did not effect an entrance to the store.

This morning they were brought up before the magistrate, and were charged that they did on August 15th unlawfully attempt to break into and enter the premises of Stroud Bros' store, with intent to steal therefrom. Both pleaded guilty to the charge. The magistrate remanded them to jail for a week and in the meantime the police will make inquiries concerning them.

Every 10c Packet of WILSON'S FLY PADS WILL KILL MORE FLIES THAN 50c WORTH OF ANY STICKY FLY CATCHER

Clean to handle. Sold by all Druggists, Grocers and General Stores.

FREE LESSONS IN COOKING AND PRESERVING

In the spring of the year citizens were all asked to plant, so that there would be extra production of vegetables, fruits, etc. Now all are asked to can and preserve these vegetables and fruits, so that nothing will be wasted. In order to do this in the most thorough and best methods, the Department of Agriculture is sending skilled demonstrators throughout the Province. Miss Williams of Toronto is in Belleville at present, and is demonstrating the latest, simplest and best ways of canning and preserving and drying all kinds of vegetables and fruits. This is a matter of vital interest to every woman, as the Food Controller has placed upon the women of Canada the boom of helping to win the war by thus conserving the food. Two demonstrations were given in the City Hall yesterday, namely afternoon and evening, and many ladies were in attendance and were profited by the experienced demonstrators.

Miss Williams will remain in Belleville until tomorrow night, giving demonstrations this evening, to-morrow afternoon and evening.

GORMAN'S Boot Shop

Summer Footwear Bargains

Many---many persons are daily obtaining great bargains at our special August Sale of Summer Footwear.

Women's $6.50 and $6.00 Kid and Patent Leather Pumps for $3.45.

Women's $4.50 and $4.00 Kid and Patent Leather Pumps for $2.95;

All White Footwear at Bargain Prices.

Young Men's

$5.00 Shoes

Nobby Styles. Stylish lines in Blucher and Button, Gun Metal Calf, Kid and Patent Leather, Goodyear Welt Soles. Trunks and Travelling Goods.

THE HAINES' SHOE HOUSES

Belleville, Napanee, Trenton, Smiths Falls

HATS! HATS! HATS

One-third off the regular prices of our

PANAMA HATS

That We Have in Stock

J. T. DELANEY

17 Campbell St. Phone 797

Opp. Y. M. C. A.

STANDARD BANK OF CANADA PRIZES OFFERED

—BY—

The Canadian Bankers' Association

To Girls and Boys Exhibiting Calves and Pigs at Fall Fairs.

Full particulars and application forms may be obtained by applying to any branch of the Standard Bank of Canada.

JOHN ELLIOTT Manager Belleville Branch

Why Not Enjoy Yourself?

We Have the Goods to Help You

Fishing Tackle, Golf Goods, Tennis Goods, Baseball Goods, Hammocks, Velocipedes, Express Carts, Doll Carriages, Window Screens, Bathing Suits, Mosquito Net, Picnic Plates, Paper Lunch Setts, etc.

"THE BEEHIVE,"

CHAS. N. SULMAN

Have The Intelligencer Sent to Your Home Address

In and About the City

LIVE HOGS

Mr. D. Scott and son today shipped from Belleville to Montreal, three cars of live hogs. The price paid was $16.25 per hundred weight.

BICYCLE STOLEN

Private Brouther reports to the police that yesterday a bicycle of the Regal make, was stolen. The wheel was left outside of the Armouries, by Brouther, and when he desired to use it, it was missing.

INVALIDED HOME

On Monday fifty returned invalided soldiers arrived at Kingston, and a number were taken to the Queen's Military Hospital, among whom was Corp. H. A. Pulker of the 155th Battalion, which went from Belleville

DESERTER APPREHENDED

Private Caull was last night apprehended in this city, and locked up on a charge of desertion. He enlisted here some time ago, but recently had discarded the uniform. An escort came from Kingston to-day and took Caull to the military camp at Barriefield.

ST. MICHAEL'S PICNIC

Many to-day attended the eighth annual picnic of St. Michael's church held at Hollon's Grove, just west of the city limits. The attendance during the afternoon was large, owing to it being a half holiday. An excellent programme of sports was provided.

INTERSWITCHING WORK COMMENCED

It will be learned with pleasure by a number of manufacturing concerns of this city, that the work of providing interswitching here will be proceeded with at once. This morning the ground was staked out and it is confidently expected the work will be completed by the end of this month. The interswitching track will be south of Dundas street, north of the C. P. R. track, and east of Pinnacle street, and will connect with the G.T.R. track on Pinnacle street. This work, when completed, will be very beneficial to shippers.

INSPECTED THE WRECK

At the request of Mr. J. J. B. Flint, owner of the schooner George A Cash, Capt. John Donnelly of the Donnelly Salvage and Wrecking Co. left on Saturday to inspect the vessel. He found that the vessel is lying about three and one-quarter miles above the Nine Mile lighthouse and about four miles south from Amherst Island. It is also about one and one-quarter miles north from the steamboat channel. It is improbable that the schooner will be salvaged, as the value of the vessel or the cargo hardly warrant such a procedure. Asked whether it was likely that the vessel would be blown up by the Dominion government, Capt. Donnelly replied that "owing to the fact that it is over a mile from the channel there is hardly a likelihood that it will interfere with traffic and probably will not be blown up. The boat lies in about eighty feet of water, and all her masts are intact. The main mast is about twenty feet out of water and the ship seems to be solidly placed.

LIQUOR CASES

Before Police Magistrate Masson this morning, the trial of Fred Thompson of this city, on three charges was investigated. The charges were that he was intoxicated in a public place; did he had liquor in a place other than his residence, and assaulting Richard Arnott, a peace officer, in discharge of his duties. Thompson previously pleaded guilty to having in his possession a loaded revolver. Daniel Black was charged with being intoxicated in a public place, and with having liquor in a place other than his residence. Mr. Wm. Carnew represented License Inspector Arnott in the matter, and Mr. Butler was present on behalf of the accused. After some evidence had been taken the hearing was adjourned until 2.30 this afternoon.

KINGSTON BOWLERS HERE

The recent strenuous battle at the Limestone City between Kingston and Belleville bowlers, lends added interest to the spell being stazed on the local green this afternoon and evening, between the same contestants. At Kingston the score was close, being a draw as to games, but Kingston bowlers winning on points. Belleville bowlers will endeavor to win back their lost laurels today and exciting games are anticipated. The grounds of the local club have been very tastefully decorated for the occasion, and the visitors received a right royal reception. This evening victors and vanquished will fraternize at a dinner to be given at the Quinte by the local bowlers in honor of the visitors.

MARRIAGES.

BOWNING—CAMPBELL—At Egbert, Alberta, on Tuesday, Aug. 7, 1917, Marion Olive, daughter of Mr. and Mrs. Frank Bowning to Thos. J., son of Mrs. J. E. Campbell of this city.

SOCIAL AND PERSONAL

Miss H. North, of Toronto, is spending her holidays at her home.

Miss Edith Holt, of Toronto, is spending a few holidays with Mrs. H. Shoebridge.

Mr. Harry Mann, of Peterboro, is spending the week-end at Mrs. Amelia Tyrell, 139, North Front St.

Miss McCabe, of Kalispell, Mont., is visiting Mrs. J. McDonnell, William street, Belleville.

Miss Bessie Dusenberry, 71 Pinnacle street, is spending a few days with Mr. and Mrs. S. A. Ward, Napanee, formerly of Belleville.

Mr. J. P. Wilson and young son, Newton, of North Bay, are in the city visiting Chief and Mrs. Newton, Ann street. The lad Newton will remain here for some time.

For Your Aching Head

Take one ZUTOO TABLET and in 20 minutes, the pain is gone and you feel fine.

ZUTOO will stop any Headache, Neuralgia, Dysmenorrhoea or Menstrual Pain in 20 minutes by the clock. 25c at dealers.

Exclusive Church Decorating

For better styles and newer ideas in Church decorating command a specialist.

C. B. SCANTLEBURY has for a score of years devoted his time to exclusive Church decorating and designing of Church decorative work. Scantlebury has decorated hundreds of churches throughout the Dominion of Canada. We will go any distance in Canada to decorate your church.

Keep the Church up. War time is no excuse for allowing your Church, any more than your home, to grow shabby.

Our Church decorating is superior, with newer ideas and a greater experience than any other firm in Canada. Drop a card today. We will see you at our own expense, give you suggestions, drawings and estimates without a dollar of cost to you.

If you engage our splendid service we guarantee utmost satisfaction and correct completion.

We will gladly furnish references by the hundred.

Address,

C. B. SCANTLEBURY

Designer and Decorator,

BELLEVILLE

Churches, Banks, Lodge Rooms and Home Interiors. Churches a Specialty.

HARVESTERS! LOOK!

36,000 Farm Laborers are wanted in the Provinces of Manitoba, Saskatchewan and Alberta, for the harvesting of the crop.

The Canadian Northern Railway will operate the first Excursion trains for the West, leaving Toronto Union Depot at 9 A.M. and 10 P.M. August 21st, and 10 P.M. August 30th, and running through solid to Winnipeg.

The equipment will consist of electric lighted colonist cars, lunch counter cars, and in addition, the railway will continue their last year's innovation of keeping a special car for the accommodation of single women and families, and of placing it in the train where the occupants will be separated from the other passengers.

The territory served by the Canadian Northern Lines offers the widest choice of employment with high wages, but regardless of where you may locate, remember we give you the best service to Winnipeg, where you will repurchase the final destination, no matter on what line it may be.

The leaflet showing special train service, with dates, number of men required at various points and other information, apply to V. Nicholson, City Agent, E. M. Fisk, Station Agent, or General Passenger Department, Canadian Northern Railway, Toronto.

A15,m,w,f,16

HUNS DRAG ATHLETE THROUGH CITY ON CHAIN

AMSTERDAM, Aug. 14.—Les Nouvelles, of Maastricht, says that a well-known athlete of Ghent named Van Hentergem, who recently was condemned to death for espionage, was dragged at the end of a chain twenty metres long through the principal streets of the city to the place of execution, being grossly maltreated by the soldiers who were guarding him. He met his fate with the utmost courage, without a word of complaint.

The more some people tell us the less we know.

Why Wait for War to learn real food values?

It is what you digest, not what you eat, that furnishes strength for the day's work. Many foods tax the digestive powers to the utmost without supplying much real nutriment. Shredded Wheat Biscuit is all food and in a form that is easily digested. It is 100 per cent. whole wheat. For breakfast, dinner or supper it takes the place of meat, eggs and potatoes. You don't know how easily you can do without meat or potatoes until you try it. Delicious with sliced bananas, berries, or other fruits, and milk. Made in Canada.

CANADIAN NORTHERN

36,000 Harvesters Wanted!

$12.00 TO WINNIPEG Plus Half a Cent per Mile beyond to any Station East of Calgary, Edmonton or Burbank, Alta.

Return Fare Half a Cent per Mile to Winnipeg till November 30, 1917, plus $18.00 to Original Starting Point.

SPECIAL THROUGH TRAINS

Leave Toronto (Union Station) 9.00 a.m. August 21st, 10.00 p.m. August 21st and 30th.

The Best of Equipment and Lunch Counter Cars

Electric Lighted Colonist Cars.

For tickets and for Leaflet showing number of laborers required at each point apply to

E. M. Fisk, Station Agent, V. Nicholson, City Agent, or General Passenger Department, Toronto, Ont.

The TRANSCONTINENTAL

Lv. TORONTO 10.45 P. M. TUESDAY, THURSDAY AND SATURDAY

Ar. WINNIPEG 4.30 P. M. THURSDAY, SATURDAY AND MONDAY

Connecting at Winnipeg for all Western Canada and Pacific Coast Points

HOMESEEKERS' EXCURSIONS TO WESTERN CANADA—

EVERY TUESDAY UNTIL OCT. 30th, 1917.

Low fares in effect and stopovers good for two months allowed.

Time Table and all information from any Grand Trunk, Canadian Government Railways, or T. & N. O. Railway Agent.

THE way to choose your Talking Machine is to hear them all. Call in and hear—The Sonora, Columbia, Pathe, Edison or Victrola. We have all these machines on our floor.

This Columbia GRAFONOLA Mahogany or Oak Finish With 12 Selections for $107.10 EASY TERMS

We have Edison Attachment For These Columbia Grafonolas

$26.10 Buys this Grafonola and 12 SELECTIONS EASY TERMS

C. W. LINDSAY LIMITED 249 Front Street

MENNEN'S BORATED TALCUM

The best known and most used baby talcum in the world.

Music and Drama

BEAUTIFUL GOWNS

Myrtle Stedman, the beautiful, fascinating co-star of House Peters, in "As Men Love," which is announced for exhibition at Griffin's tonight and Thursday night, as the modern society woman has an opportunity to display a number of beautiful morning and evening gowns which are most becoming to her blonde beauty. Helen Jerome Eddy who will be seen prominently in the support of the above, stars as a modern society Miss, has also an opportunity to wear several beautiful costumes, and her walking suits and evening gowns, which were especially made for her in New York, are said to be the last word in the latest Fifth avenue fashions.

This story as may be gleaned from the title, has to do with the friendship of two men, which is torn asunder by a fickle woman. How the clouds of doubt and distrust are finally dispelled must be seen to be understood and enjoyed.

Another complete chapter of the thrilling western serial of "The American Girl" featuring Marie Walcamp being exhibited along with Rose Melville as "Sis Hopkins" in an amusing Kalem comedy, entitled "The Dim Heiress."

"GRAY GHOST" SERIAL

Mysterious in plot, gripping in action, swift as the wind, with a sweet love story running through the entire tale, is "The Gray Ghost" the new Universal 15-chapter serial which starts at the Palace next Monday and Tuesday, matinee and night.

It is based on that thrilling Saturday Evening Post story "Loot" by Arthur Somers Roche, author of "A Scrap of Paper," "In the Dark" and others. The courageousness, manliness and heroic work of Emory Johnson, the hair-raising, daredevil work of Eddie Polo, an already established Belleville picture favorite, are features, while beautiful Priscilla Dean is the heroine of this gripping serial which commences the first Saturday Evening Post serial ever filmed.

Hair Often Ruined By Careless Washing

If you want to keep your hair looking its best, be careful what you wash it with. Don't use prepared shampoos or anything else, that contains too much alkali. This dries the scalp making the hair brittle, and ruins it.

The best thing for steady use is pure ordinary unsalted cocoanut oil (which is pure and greaseless), and is better than anything else you can use.

One or two teaspoonfuls will cleanse the hair and scalp thoroughly. Simply moisten the hair with water and rub in it. It makes an abundance of rich, creamy lather, which rinses out easily, removing every particle of dust, dirt, dandruff and excessive oil. The hair dries quickly and evenly, and it leaves the scalp soft, and the hair fine and silky, bright, lustrous, fluffy and easy to manage.

You can get unsalted cocoanut oil at any pharmacy, it's very cheap, a few ounces will supply every member of the family for months.

TORONTO YACHT CAUGHT IN STORM

KINGSTON, Aug. 14.—The yacht "Girlforme" of the Royal Canadian Yacht Club, is visiting Kingston. She is owned by Messrs. Britton, B. Cooke and Basil G. Morgan, of Toronto, and Messrs. G. J. McMurty and C. F. J. Snider complete the party. The "Girlforme" was caught in the storm which sank the schooner George A. Marsh or Wednesday morning, but came through O.K., although the cabin stove stood on its head in the process. The "Girlforme" was weathering Prescq'ile Bluff about the time the Marsh went down.

Everybody believes in signs when he pays 10 cents to get into the sideshow.

VISITED GRAVES OF BROCKVILLE SOLDIERS

BROCKVILLE, Aug. 15.—A visit to a military cemetery near the front line in which he found the graves of two Brockville men, Lieut. G. E. K. Wilgress and Pte. R. J. Deegan, is described in a letter just received from Pte. John D. Boyd, 638340 formerly of the 155th Battalion. Pte. Boyd writes as follows:

"We started out this morning on a church parade, a small party of us and lost our way. It was the first chance we had to go to church in a long time, but we could not find the place where they were holding mass after a long tramp. But I consider myself well paid for the trip.

"We stopped to rest in front of a military cemetery, and while taking a 'walk through' I came across the graves of some Brockville boys, among which were those of Lieut. G. K. K. Wilgress and Robert Deegan. They are nestly kept up and had flowers on them, which were placed there recently. Both graves, which are side by side, are marked with white crosses four feet high and on Bob Deegan's grave was a marble slab marked B. R.T., which I took for 'Brotherhood of Railway Trainmen.' Before I had time to look around them all, we had to fall in; but if we stay here I am going to visit the cemetery again with some other Brockville fellows.

"I have been working recently at an ammunition dump, but expect to go back to the base any time for training."

MAITLAND HERO IS VISITING MOTHER

BROCKVILLE, Aug. 15.—After three years' absence from Canada, during which time he rose from lieutenant to major, all the time fighting, Major T. H. MacDowall, V.C., D.S.O., arrived in Brockville yesterday from overseas, and proceeded directly to Maitland, a small hamlet near of here, where his mother resides. The possessor of the most prized color medals in the British army, he returns to the front with an Ottawa battalion, and is still attached to that unit, which he will rejoin after his furlough in Canada.

Major MacDowell absolutely declines to give any details of the hazardous and brilliant exploit for which he received the cross. One of his brother officers spoken to stated that he had heard that Major MacDowell received the Victoria Cross for saving machine guns. Another report is that Major MacDowell and one or two other from his battalion captured part of a trench with 65 prisoners, which they held until reinforcements came.

The council of the Township of Augusta, in which this hero is located, will tender a reception to the distinguished young Canadian officer, who has three brothers wearing the khaki.

HUNDREDS OF LIBERALS OF WINNIPEG PROTEST

WINNIPEG, Man., Aug. 15.—Seven hundred names of prominent Liberals have now been added to the petition of protest in Winnipeg against the action of the western Liberal convention, and the petitions are constantly growing in volume. The committee to get in touch with Liberals through the west for united action against the machine spirit of the late convention is composed of Hon. Thos. Taylor, Isaac Pitblado, T. D. Robinson, J. N. Hutchinson, E. D. Martin, T. A. Crerar and C. N. Bell.

WILL SET ASIDE

Mr. Justice Kelly has ordered that the will of the late Mrs. Elizabeth Simpson, who died at her home near Stirling, Ont., in April 1916, be set aside. His Lordship found that persistent and strong influence had been brought to bear on the deceased by her sister and her sister's children, so that her will was not an expression of her true desires.

RITCHIE'S

ANNOUNCING A Preliminary Showing of LADIES' and MISSES' AUTUMN Suits and Coats

MANY NEW Models ARRIVING DAILY — AUTHENTIC New Styles COLORS AND MATERIALS

GREAT SALE of DRESSES

Three Dozen Very Desirable DRESSES $1.98

In Voiles; Linens, Piques and Chambrays—Regular values up to $10.00

These Dresses, or at least a representative showing of them, are now displayed in our North Show Window, and one glance will bring you in for at least one of them. All our summer merchandise must be cleared out before the end of August, and this drastic reduction on these dresses will make quick buying, and therefore sure and quick clearance. Values up to $10.00 reduced to $1.98

Wash Fabrics Clearing at Bargain Prices

50c, 60c and 65c Sport Skirtings 39c yd.

This hinge a fashionable New Sport Skirt well within every one's means. There are about a dozen pieces of the very newest patterns in Stripes, Plaids and Chinese Spots, in dependable Gabardines, Linens, Flannels and Novelty Materials, all this season's fabrics that are now marked at 50c., 60c. and 65c. yard; but this week reduced to ..... 39c. yard

Dress Voiles 29c yd.

36 inch Flowered Dress Voiles in the new Plaid, Stripe and Spot patterns, all this season's fabrics and regular values up to 75c. yard, in a big clearance this week at ..... 29c. yard

Flowered Crepes 15c yd

Attractive new materials for Summer Dresses, in light and medium grounds, with small flower patterns, 27 inches wide and a special this week at ..... 15c. yard

45 in. Embroidered Voiles 79c. yd. Regular to $1.10 yard.

Several hundred yards of fine Flouncing Voiles at this clean up price. They are all very pretty embroidered and have scalloped edges, several different patterns in the lot; and many of them new and have never been cut into. 45 inches wide and a bargain at ..... 69c.

The Ritchie Company Limited

GRIFFIN'S—To-night & Thurs. (Always pleasantly cool). MYRTLE STEDMAN and HOUSE PETERS in "AS MEN LOVE." New Chapter "AMERICAN GIRL," Western series, and comedy.

CITY AND VICINITY

ANNOUNCEMENTS

Notices of any character relating to future events for which an admission fee is charged or a silver collection will be inserted in the column of this paper at two cents per word. If a heading is desired an extra charge will be made, according to size. Minimum charge 50 cents.

The above rule applies to announcements for societies, clubs or other organizations for future events, for which there is no admission fee.

Notices of annual meetings, $1.00 for first insertion, not to exceed seven lines.

Excursion to Napanee by Steamer Varuna, Wednesday, August 15th. Leaving Schusters wharf at 2.30, 1 hour 15 Napanee. Fare 40 cents. Children half fare. 11,153

Your rates do not increase as you grow older if you insure with Burrows of Belleville. j14-d-1.f.

Get your Railway and Steamship tickets by Canadian Pacific. S. Burrows, Agent. 17,dtf

Silk Dresses, Wool Dresses, Silk Blouses, Silk or Wool Sweater Coats, and a great variety of other garments are beautifully cleaned by our French Dry Process. Splan's, 327 Front St. Phone 816. j27-tf

WEDDING STATIONERY

A large range of wedding stationery at The Intelligencer Job Department. See this before purchasing.

Special this week—Beautiful slightly used Lindsay Piano in Mission Oak. Has new improved scale with full iron plate. Reg. price $350. Cash. This week $275 on easy terms. C. W. Lindsay Limited.

Beautiful Walnut Bell Organ, piano case, in perfect condition. Regular price $150. Slightly used and will be sold this week for $65. Terms: Cash $5 and $5 per month. C. W. Lindsay, Limited.

Player Piano, regular price $700. This instrument has been rented for a few months, and is just as good as new. Will be sold this week for $325 on easy payments. C. W. Lindsay, Limited.

THE SATURDAY EVENING POST serial story "LOOT" pictorized with Eddie Polo and Priscilla Dean In 16 chapters of startling and wonderful adventures under the title The Gray Ghost Starts at PALACE Next Monday and Tuesday Matinee daily.

This coupon and 15c. will admit two ladies, or one lady and gentleman to Palace next Monday and Tuesday, matinee or night.

Cured Without Operation!

Hundreds of people have written saying they were completely cured by Mariatt's Gall Stone Remedy, when all their symptoms pointed to indigestion, Stomach Disorder, Liver or Kidney trouble, Chronic Dyspepsia, and in a number of cases they

Thought it was Appendicitis

Avoid an operation and a lot of suffering by taking Mariatt's Gall Stone Medicine. It will remove the stones quite easily, safely, in 48 hours and start you on the road to new health.

Mariatt's Gall Stone Medicine is sold by

J. S. McKEOWN, Belleville Ont.

J. W. MARLATT & CO., 581 Ontario St., Toronto.

Overseas Rich Fruit Cakes

We are making and having these in stock all the time, 50c. a lb.

Also fine, fresh Sultana Cakes at 35c. each.

These cakes keep well and are splendid for overseas.

CHAS. S. CLAPP

SUES WIFE FOR ALIMONY

QUEBEC, Aug. 15.—The seldom recorded fact of a man claiming alimony from his wife was seen today in the superior court here when John O'Flaherty, a former newspaper reporter, filed a claim for an annual pension of $480 from his wife, Mrs. Kathlyne Cullen. He claims he is sick, unable to work, so expects his wife to support him.

CLASSIFIED ADVERTISEMENTS

Advertisements under this head, 25 words or less, 25 cents for each insertion and 1 cent for each additional word; 4 insertions, 75 cents; 8 insertions, $1.00 invariably in advance. This rate applies to all except advertisements for Auction Sales, which will be published at 2 cents per word. Count 5 words for address and 10 for each one word each.

HELP WANTED—FEMALE

LADIES CAN EARN $4 UP DAILY, introducing our exclusive British line of Private Christmas Greeting Cards among friends. Unique Box of Sample Cards, Embossed Gilt, sent with 6 boxes. Write Manufacturers, Dept. 7, Toronto St., Toronto. a13-4-d

WANTED — COMPETENT WORKING housekeeper, apply Mrs. C. Millman, Church St. a4-dtf

WANTED — EXPERIENCED SEWING machine operators. Also smart young girls to learn. The Deacon Shirt Co. j14-d-1m

HELP WANTED—MALE

WANTED AT THE BELLEVILLE HARDware and Lock Manufacturing Co. Brass moulders. a14-d

WANTED—BOILER MAKERS, SANDmen and labourers. Apply March or Shathorn. a13-d.1.f

FOUND

FOUND—FOX COLORED PONY ON Victoria Street. Owner may have same by paying expenses. Apply 146 Front Street. 15-3d

TO RENT

TO LET—EIGHT ROOMED HOUSE, 187 Coleman Street, Bath Island. Apply to The Springer Lock Manfg. Co. Ltd. j13-tf

TO RENT—HOUSE, BATH, HOT AND cold conveniences. Apply to Mrs. Rogers, Queen Street, Bridge end. a13-d

TO LET—FIVE ROOMED FLAT WITH conveniences. Apply Miss Corbett, 279 Front Street. Phone 941. a3-dtf

BUSINESS PERSONAL

IMPORTANT—If you are selling out I will pay you the highest prices for furniture, stoves, carpets, linoleum, kitchen, jewelry. C. Warshaw, 203 Front Street. Postal orders promptly attended to. j14-d-tf

SCRAP TIRES CAN BE MADE INTO serviceable tires 6 months more time. Guaranteed 3 months longer period than any other tire. Write for circular we find it worth a pound for old tires; we buy, sell and exchange new and second-hand tires and tubes; vulcanizing, our specialty. Auto Tire Exchange, 401 Yonge Street, Toronto. cmw-a31

FOR SALE

FOR SALE—20 ACRES LAND, BRICK house, good water, first concession of Thurlow, south of G.T.R. Ball with or without crop. Apply Sam Carson, Station Agent, Deseronto, Ont. j13-d-w-f

Baseball Record

INTERNATIONAL LEAGUE RECORD

	Won	Lost	P.C.
Toronto	67	45	.598
Baltimore	67	47	.587
Newark	66	48	.579
Providence	62	51	.549
Buffalo	61	54	.531
Richmond	57	55	.509
Montreal	41	64	.391
	56	56	.500

Yesterday's Results

Toronto	1	Richmond 3
Newark	2	Montreal 1
Rochester	1	Newark 3
Montreal	2	Rochester 1
Buffalo	1	Providence 2

Games today—Toronto at Richmond (2), Baltimore at Buffalo (2), Providence at Rochester, Montreal at Newark.

NEW RECORD IN HOG PRICES

CHICAGO, Aug. 14.—Another milestone in the upward march of hog prices was reached when choice heavies sold at the new record price of $17 per hundredweight.

BRANTFORD HOGS HIGHER

BRANTFORD, Aug. 15.—A new record was set today for live weight hogs when local dealers paid $17.35. There is no apparent stop to the price either.

CANADIAN PACIFIC RAILWAY

Many Thousand Farm Laborers Wanted for Harvesting in Western Canada

"Going Trip West"—$12.00 to WINNIPEG "Return Trip East"—$18.00 from WINNIPEG

GOING DATES

August 21st, August 30th: All stations to Ontario West of Smith's Falls up to and including Toronto on Lake Ontario Shore Lines and Havelock-Peterboro' Line; also from stations between Kingston and Renfrew Junction, inclusive, and from stations on Renfrew-Sharbot Lake Branch, from Smith Falls to Perth Road, inclusive, and from Smiths Falls to Perth inclusive to Port McNicoll and Burketon-Bobcaygeon to Fenelon Falls, inclusive. From stations Bethany Junction to Port Perry, inclusive.

August 22nd, August 28th: From stations West and South of Toronto up to and including Hamilton and Windsor, Ont., on the Main Line of Canadian Pacific Railway, Toronto, Hamilton, Niagara Falls, Buffalo and Detroit Division, Toronto, Grimsby and St. Thomas branches, and stations Toronto and North to Bolton, inclusive.

SPECIAL THROUGH TRAINS

Further particulars from Canadian Pacific Ticket Agents, W. B. HOWARD, District Passenger Agent, Toronto.

S. BURROWS, C. P. R. Ticket Agent.

The Intelligencer.

Mostly fair and warm with thunder storms in many localities.

Friday, fresh northwest winds, fair and cooler.

LET THERE BE HARMONY IN THINGS ESSENTIAL—LIBERTY IN THINGS NOT ESSENTIAL—CHARITY IN ALL

BELLEVILLE, ONTARIO, THURSDAY, AUGUST 16, 1917. No. 46

VOL. 53.

PLEASE do not ask us for Coal or Wood. We have no coal to spare at present for Rapid Work.

TICKELL & SONS CO. Furniture and Undertaking Phones 2—236—633

U. S. SOLDIERS WERE IN ACTION

(Canadian Press Special)

LONDON, Aug. 16.—The Daily News says some wounded American soldiers from the western front have just arrived at the hospital at Bath.

Another Loan To The Allies

WASHINGTON, Aug. 16—Congress soon will be asked to authorize another loan of between $3,000,000,000 and $4,000,000,000 to the allies.

Secretary of the Treasury McAdoo and Chairman Kitchin of the Ways and Means Committee agreed on this and also agreed upon the desirability of raising a larger sum than $2,000,000 for war purposes by taxation. Congress probably will be called upon at the December session to revise the war revenue bill now before the Senate, including the sum to be obtained through taxation.

Later Chairman Kitchin said the estimate made recently for the present fiscal year would be cared for by a bond issue of $5,000,000,000, and that half billion dollars in revenue might be added to the war tax bill when it got to conference.

According to present plans the remainder of the present session of Congress will be restricted to the bond issues, the war tax bill and the sailors' and soldiers' insurance. Work will begin on the bond legislation the last week of this month.

U. S. Grain Supply Is Taken Over

WASHINGTON, Aug. 16.—With the approval of President Wilson the Food Administration to-day announced the formation of a corporation to take over control of the country's grain supply.

Milling interests named a committee to cooperate with the Food Administration in negotiating voluntary regulations of the milling industry. James F. Ball, Minneapolis, was named Chairman of the committee.

The Grain Corporation will have a capital of $50,000,000, and will be organized along the lines of the Shipping Board Emergency Fleet Corporation. It will be managed by the grain division of the Food Administration.

Italian Aviators Raid Austria

(Canadian Press Special)

ROME, Aug. 16.—A large squadron of Italian airplanes dropped six and a half tons of bombs Tuesday on the steel works and railway terminals and other important sites at Assling in the Save valley, scoring numerous hits and starting several air fires. All our airplanes, says an official statement, returned safely after this most daring operation which was most difficult on account of the distance covered.

NO HALT, SHORT OF LIMIT

WINNIPEG, Aug. 16.—"To all who say in this hour of greatest Empire peril that Canada has done enough, we can do no more, and the political machine attempting to thwart this sentiment must be emphatically defeated. Army and navy veterans are deeply grateful and much encouraged by your message."

Such was the reply wired by J. Hilyard Leach, K.C., chairman of the Legislative Committee of the Army and Navy Veterans in Canada, in response to a congratulatory telegram from Charles R. McCullough, chairman of the Win-the-War League Hamilton.

Canadians Repulse Attacks

(Canadian Press Special)

LONDON, Aug. 16.—On the Lens front where the Canadians yesterday captured Hill 70 and made further progress in the environs of the French mining centre, all the German counter attacks, the official statement says, were repulsed.

Pope's Plan of Peace Not Acceptable

(Canadian Press Special)

LONDON, Aug. 16.—The Foreign Office last night gave out the French text of the letter from Pope Pius to King George enclosing copy of his appeal to heads of belligerent nations. The Pontiff asks King George to hand copies of the appeal to the King of Italy, President of France and President of the United States and twelve other countries with which the Vatican has no diplomatic relations. It has been sent direct to Russia, Belgium and Brazil.

The text of the Papal peace note does not remove the adverse impression produced here by the previous publication of its summary. On the contrary it strengthens the conviction that the note is inspired by the Central Powers and the opinion is that its proposals are impossible. Editorials in leading newspapers expressed their respect for the Pope and his profession of perfect impartiality, but consider him unable to appreciate the situation at issue. The Times says the Allies are bound to reject this plan of settlement which means no peace and more anti-ally than the summary.

Eating Places Are Regulated

OTTAWA, Aug. 16.—An extra issue of the Canada Gazette bringing into effect the order in Council regulating eating places was published yesterday:

The order in Council, passed at the request of the Food Controller, prohibits the serving of beef and bacon on Tuesdays and Fridays, and at more than one meal on any other day. Substitutes, such as corn bread, sweet potatoes, etc., must be provided at every meal at which white bread is served. The use of wheat in the distillation or manufacture of alcohol is prohibited, except for manufacturing or sacramental purposes, and then only after obtaining a license from the Food Controller.

Heavy penalties are provided for violation of the regulations. Proprietors, managers and employees of public eating places are liable upon summary conviction for the first offence to a penalty not exceeding five hundred dollars and not less than one hundred dollars, or to imprisonment for any term not exceeding three months, or to both fine and imprisonment.

Any person violating any of the provisions regulating the use or distillation or manufacture of alcohol is liable upon summary conviction to a penalty not exceeding five thousand dollars.

The regulations go into effect with the gazetting of the order in Council to-day. Copies of the order can be secured from the Food Controller's office.

WEICHEL MAY NOT RUN

KITCHENER, Aug. 16.—The political spot is enlivening to boil in South Waterloo. Jacob W. G. Weichel, M.P., left for Ottawa last night he was undecided as to whether he would allow himself to be the standard bearer of the Conservative party in the forthcoming election. The reason given is that notwithstanding what he was able do for the riding since 1911, he finds no political organization ready to boost him because he supported the conscription bill. He also finds the City Council whom he congratulated upon their election last January taking no action on his request to arrange a mass meeting to hear Dr. Michael Clark speak on the win-the-war problems next Thursday.

PILOT LOSES LICENSE

HALIFAX, N.S., Aug.—16—Cancellation of the harbor pilot's license was recommended by a court of inquiry which investigated the stranding at Portuguese Cove, August 11, of a large steamer carrying passengers. The court exonerated the captain.

MORE HUN PLOTS

MEXICO CITY, Aug. 16.—According to reports received here from Progresso, Yucatan, steal valued at $1,200,000 has been burned there. Many dock workers and stevedores have been arrested, and two German firms, suspected of leading the plots, have been closed in Yucatan, are under surveillance.

CHILD SLAIN AS HE WEPT OVER DADDY'S BODY

Details of Atrocious Murder Near Mattawa—Father and Child Shot Down by Deserter From 159 Battalion—Mother's Arm Broken by Bullet

MONTREAL, Aug. 16.—Bringing with him full details of the double murder at Snake River, Pontac County, Quebec, near Mattawa, Ontario, last Wednesday, Provincial Detective D. D. Lorrain has returned to the city after taking the alleged murderer from the little jail in Mattawa to the stronger inclosure at Prison.

Paul Morin, aged forty-five, was working on his farm Wednesday morning when he noticed Aurele Venillette, a young man whom he had discouraged from courting his daughter, crossing the fields with a rifle under his arm.

"I wonder what Aurele is going to do with the gun?" asked Morin of his wife, as he went over to the house to get a drink of water.

Morin returned to the task of weeding his turnip patch. A minute later Mrs. Morin heard a rifle shot. She rushed to the door just in time to see her husband throw up his arms, give a little cry and fall in a heap.

Killed Child, Too.

Their little child, aged five, who had been playing in front of the kitchen, dropped his toys to run to his father's side. Blood gushed from a great hole in the man's breast. Raising his father's head the child cried piteously: "Daddy, daddy, speak to me!"

Then another shot rang out and the little boy fell across his father's body, a bullet through his brain.

Maddened at the sight of her husband and baby boy lying there, Mrs. Morin thought not of the danger, but ran to them. She tried to gather them both to her arms at once.

"Speak to me, Paul, you are not dead" she cried. And then there came another shot from the hidden assassin, and the mother fell across the bodies of her husband and child, her arm broken.

Shot From Hay Loft.

Summoning all her energy, she got to her feet again, and, though one of her arms hung limp at her side, she gathered her boy to her.

"Don't shoot any more," cried one of the two little girls of the family, running to her mother's aid.

The mother ran to the house with her babe, not yet realizing that he was dead.

Venillette, say the police, then came down from the Morin's hayloft where he had been lying in ambush, coolly picking off the members of the family he hated as they appeared. The empty shells were found by the police in the hay, just as they had fallen after being jerked from the rifle.

Venillette, according to the police, ran with his rifle to the bush and then through the woods, which was later found—a thicket repeating rifle used in shooting deer, and carrying a particularly heavy bullet.

He then ran all the way to the farmhouse belonging to Henry Morrell, M.P., where he worked. He entered by the back door, closed the door after him, and placed his back against it, according to the police report.

Farmers and their sons hurried to the Morin home. They found Morin lying in a pool of blood in the yard, and Mrs. Morin walking up and down the house with her dead baby in her arms, trying to it and crying hysterically helpless and blood streamed from a wound in the baby's head, clotting the curls that fell around his shoulders and onto her breast.

Two men hurried away, got handcuffs and seized Venillette. He made no resistance. They placed him under guard on a gravel train bound for Mattawa. He seemed to get more cheerful every minute and every mile and again broke into the chorus of "Tipperary." He was placed in the small jail in Mattawa.

A Possible Motive.

Detective Lorrain said it was reported to him that Venillette, aged eighteen, had been courting Morin's daughter, aged fifteen. He was enlisted in the 159 Battalion, had deserted three times and was considerably considered such a reckless fellow that Morin objected to the courtship. Detective Lorrain said that Venillette bestowed his attentions then on the daughter of a neighboring farmer named Hawkesbury. Morin told Hawkesbury that he ought not to permit Venillette to court his daughter and it is said that the young fellow heard of Morin's interference.

HAIG'S SLEDGEHAMMER BLOWS CONTINUE DAILY

Big Offensive Began in Flanders This Morning—Meagre Details but Anglo-French Troops Have Swept Through German Defence—Many Prisoners Taken

Canadian Press Special.

LONDON, Aug. 15.—Allied troops in Flanders attacked German positions to-day on a wide front east and north of Ypres in Belgium. The official report says progress is being made.

British Front in France (Associated Press)—Forces of the entente allies are driving forward another strong drive against the troops of the Crown Prince Rupprecht of Bavaria, along a wide front from a point opposite Polygon wood, east of Ypres to the left of the French positions on the northward. In the first onslaught the right flank of the French surged across the Eisenbeke river, and at the same time the left wing pushed forward correspondingly.

These meagre facts represent the total news at this hour (ten o'clock) from the zone of the new offensive with the exception that the French already have counted one hundred prisoners.

FRENCH OFFICIAL REPORTS

PARIS, Aug. 16.—French troops in Belgium attacking early to-day in conjunction with British on both sides of road between Steenstraete and Langemarck captured three positions and crossed the Steenbeke river, the War Office announced to-day. Further progress is being made along the important took place.

Nineteen Killed In Tram Collision

NEW HAVEN, Conn., Aug. 16.—Inquiry into the collision of trolley cars on the shoreline electric railway at North Branford, in which nineteen persons lost their lives and nearly two score were hurt, was opened by the coroner.

The passengers, most of whom are in hospitals, the survivors of the crews of the two cars, officers of the company and a few persons who might have been near the scene of the wreck will be questioned.

Seventeen were killed outright and two died after.

The cause of the accident, apparently has been determined on statements made by Wesley Negus, motorman, both to persons at the wreck, and to the coroner. He said that he left Guilford on time and that upon reaching the switch at North Brantford, he went into it for a few minutes and then proceeded. He said he had been working hard and was tired. He rested his head on the controller box, and awakened to find himself on the ground. The car had rounded a curve a short distance beyond the turnout, crashing into the car from New Haven on a short stretch of straight waytrack.

Negus says he had been working for sixteen hours without rest. He is said to have claimed that the company was short of men and that, as he needed the extra money, having been married recently, he had taken on the extra run.

Soldiers Will Vote For Borden

TORONTO, Aug. 16.—A special London cable to the Mail and Empire says:

"A wounded Canadian officer, speaking to the representative of the Mail and Empire here today, expressed the intention of voting in favor of the Premier, Sir Robert Borden, on the question of coming elections. He said he believed that practically all the men in the army would do the same, thus supporting the party which had pledged itself not to leave the ship.

WINNIPEG LIBERALS NOMINATE DR. BLAND

WINNIPEG, Aug. 15.—At a crowded meeting of South Winnipeg electors held here, Dr. S. G. Bland was nominated as Liberal candidate in the forthcoming general election. In accepting the nomination, Dr. Bland expressed himself in favor of conscription.

A delegate of the Trades and Labor Council declared that that body would support Dr. Bland, who represents the Ministerial Association on the Labor Council.

The following resolution was passed: "That the tasks of the war and problems of reconstruction can be adequately met except by a non-partisan Government, representing as far as practicable all parties, creeds, classes and interests of the Dominion."

The Great War Veterans also met and passed a resolution favoring the formation of a National Government on non-partisan lines.

Peterboro Soldier Killed In Action

PETERBORO' Aug. 16.—Sergt. John Martin, D.C.M., of this city, was killed in action on July 30th. A British reserist, he responded to the summons to return his regiment in England, and was injured at Langemarck, where he went into action with the British regiments that hurried to assist the Canadians. In that engagement he was injured, and during the convalescence the period of his reserve expired. He chose to return to Canada and was home but a short time when he enlisted with the 23rd Battalion Only a month ago Sergt. Martin met at the front his brother, who neither by nor his parents had heard from for nine years. The reunion naturally brought great joy to Mr. and Mrs. Martin, but they had scarcely received the one son when they have lost forever the other. The deceased was awarded the Distinguished Conduct Medal three months ago.

Wounded In Action

Madoc—G. R. Hinkley.
Port Hope—J. E. Harwood.

VENICE BOMBED FROM THE AIR

(Canadian Press Special)

VIENNA, Aug. 16.—Four tons of explosives were dropped on Tuesday on the Maritime Arsenal at Venice causing a number of conflagrations according to an official statement of the Austrian War Office. Three Austrian planes are missing.

Sad Accident In Wheat Field

OWEN SOUND, Aug. 16.—Myrtle Irene, the three-year-old daughter of Hugh Graham, a well-known Derby farmer, residing near the village of Kilsythe, had one leg cut completely off below the knee and the main bone of the other cut through, when caught by the binder her father was operating in a wheat field. Mr. Graham had just made one round of the field and did not know that the child was in the grain, as it was taller than she was, and he did not know of her presence. The accident happened. Doctors hurried from Owen Sound and Tara to dress the injured limbs.

14 HUN PLANES DRIVEN DOWN

LONDON, Aug. 16.—There was great activity in the air again yesterday and severe fighting took place in the course of which nine German aeroplanes were brought down and five others driven down out of control. Seven of our machines are missing, two of which were overtaken in a violent storm while working over the enemy's lines.

Airmen Aided In Land Battle

Man-Made Swallows Flew Low and Co-Operated With Infantry

LONDON, Aug. 16.—Reuter's correspondent at French army headquarters wires:

"A remarkable instance of the facility with which fighting aeroplanes transform themselves into weapons of assault against infantry, is furnished by the forty-six hours battle of Aug. 1st 10th and 11th, in the trenches of the Street of St. Quentin. The ninth attack by storm troops east of the village of Fayet enabled the enemy to regain the French trench, to a width of 600 yards. Counter attacks fiddly expelled them on the evening of the 10th. During this fighting French aeroplanes continually swept over the ground, flying very low and pouring a constant hail of bullets over the trenches.

Armour Dore says: "During our counter-attacks powerful squadrons of aeroplanes engaged the enemy, scouring the infantry with a courage which everybody admired. The planes came back from the battle riddled with bullets. Since the battle some of our aeroplanes are engaging the enemy in co-operation with the infantry. This is no new thing, but probably they have never been engaged in land fighting in such numbers or in such a systematic manner as now where a front. Moreover, while fighting the Germans in their trenches our aviators brilliantly discharged their ordinary duty of keeping the French command informed of the progress of the battle."

TEUTON QUIT THE TOURNEY

REGINA, Sask., Aug. 16—The Saskatchewan provincial tennis tourney was forcibly interrupted by a number of soldiers, who demanded that K. L. Betz, a tennis player of international fame, withdraw and depart for home or Prussia, Sask. The soldiers threatened to wreck the clubhouse and to stop the tourney by marching up the courts unless their demands were complied with. They left for the city when assured that Betz would not participate in the remainder of the tourney.

Prior to his arrival in Canada in 1910, Betz represented Switzerland in international events, and at one time he played with Germany against Russia in tennis competitions.

Called Priest a D— Scoundrel

Pulpit Tirade Against Conscription Rebuked From Pew—Uproar in a Church

MONTREAL, Que., Aug. 16.—A rebuke administered by a parishioner to the pulpit tirade in the period priest who counselled resistance to the Military Service Act, in a sermon in the North Hatley Que. Catholic Church developed into a serious disturbance, as a result of the incident it is understood the priest has been ordered to withdraw from the parish. Civil evil leave at the end of this month.

The incident also has been reported to Gen. Wilson, O.C., commanding the Quebec Military District, head to Military Headquarters here, and an official investigation is being made by the authorities.

The happening had the effect of a bomb on the little community of North Hatley. The priest, in the midst of his sermon and was vigorously condemning the Military Service Act and exhorting his people to do everything in their power to resist it. In an impassioned period he declared that the proclamation called upon the Province of Quebec intended through the Act to send the French-Canadian Catholics to be killed in order that the English might usurp all the power and take the reins of Government into their own hands.

At this point the Montreal who sitting in his pew in North Hatley and who is a Catholic, became so excessed that he could no longer restrain his feelings. He leaped to his feet, and in a clear voice, which could be heard distinctly all over the edifice, called out, according to one report, "You are a damned scoundrel."

He said other things too expressive of his disapproval of the words of the priest, but little more could be heard because the worshippers were thrown instantly into the greatest confusion. Men and women rushed instantly resented the attack on the priest and the interruption of the service. Many others, as the story had, sided with the Montreal, and sharp words were accompanied in some instances by near violence.

Egg Shower For J. C. Walters

Anti-Conscription Orator Roughly Handled by Soldiers and Sailors at Sydney

Returned soldiers and several hundred sailors for his Majesty's ships in port here on Saturday night broke up a meeting at Sydney, U.S., addressed by J. C. Walters, president of the Trades and Labor Congress of Canada, who had been outspoken in his opposition to conscription. The speaker was hooted and jeered, and after trying in vain for upwards of forty minutes to make his address, was compelled to make a hasty retreat from the stage with the soldiers and sailors raining eggs at the labor leader.

In the scenes that followed were the wildest ever enacted at a meeting of any kind in Cape Breton. After Mr. Walters had been speaking 15 short time the returned men and sailors took charge of the hall. They called for the Marseillaise to be sung, and the audience rose in a body and did as the soldiers and sailors desired. An effort was made by Walters's man to have Mr. Walters continue, but this failed, and the meeting was broken up in an uproar. Mr. Walters was hurried by the stage they were hoisted to a waiting automobile of 40, the soldiers and sailors making a bulwark of their arms score a bit. Mayor Muggah as well as Mr. Walters was a target.

In one of the boxes was Dr. K. Johnstone, who when Mr. Walters charged that some in the audience were more interested in "saving the Tory party than they are in saving humanity," Dr. Johnstone shouted "You're a liar." Dr. Johnstone continued to pay his respects to Mr. Walters, but his voice broke, and his remarks were lost in the din.

HEFT AGAINST CONSCRIPTION

ELMIRA, Ont., Aug. 16.—"If elected to Parliament, I will do everything in my power to prevent the Military Service Act being put in to effect," was the declaration of Dr. Heft, of Inchinnan, centre, in the Liberal Independent Labor party, at a meeting here last night.

Of course, you can buy cheaper teas, but

"SALADA"

is undoubtedly the most economical and what appears to be 'cheap' in price will prove to be extravagant in use. The fresh young leaves of "Salada" will yield you generous value for your money. B 112

Adams

Usual Values —AT— Unusual Prices

DO YOU realize how much snap a pair of new White Boots will add to your summer frocks? Twill give them that "early season look" so pleasing to notice, especially after mid-summer. Here's a real opportunity to select a pair of this season's favorites at prices which earlier in the summer would have been impossible.

$4.50 and $5.00 Values Clearing **$3.25**

ADAMS The Shoeman

10 DAYS Sale! 10

Commencing

Friday Morning

August 17th

We put on Sale our entire stock of Summer Ready-to-wear Garments and Wash Goods at Enormous Reductions. In most cases goods will be sold at a discount of

50%

LADIES' WASH SKIRTS in white Gabardines, Repps, etc., regular $1.50; sale ..... 98c.
WASH SKIRTS, in stripes, black, blue, pink and green, regular $1.50; sale ..... 98c.
SPORT COATS AND MIDDIES, regular $1.50; sale ..... 98c.
CHILDREN'S MIDDIES, worth $1.00; sale ..... 69c.
VOILE BLOUSES up to $1.50, sale ..... 98c.
SILK BLOUSES, regular $1.50; sale ..... 98c.
RAW SILK BLOUSES, regular $2.25 ..... $1.69
VOILE BLOUSES, regular $1.00 ..... 69c.
CHILDREN'S DRESSES at give-away prices.
An endless variety of WASH GOODS at less than cost of production.
SILK MULL in several colors, regular 90c.; sale ..... 29c.
Slashing Bargains in COTTONS, TOWELLING, TABLING, GINGHAMS, PRINTS, etc.
WHITE FLANNELETTES at 10c., 12½c., 15c. and 20c.
FANCY FLANNELETTES ..... 12½c., 15c.
FLANNELETTE BLANKETS at Old Prices.
Enormous Values in BOYS' SUITS, to clear at 20 per cent. off.
LADIES' HOSIERY, 2 pairs for ..... 25c.
LADIES' HOSIERY ..... 15c., 25c. to 49c.
SILK HOSE, worth exactly 75c. ..... 49c.
CHILDREN'S HOSE, colors tan, black, blue and white, at 25c.
LADIES' VESTS ..... 2 for 25c.
THIS IS A SALE where your Dollar will do the work of TWO

BUY NOW, AND SAVE MONEY.

WM. McINTOSH & CO.

Victory For Visiting Bowlers

Kingston Bowlers Win an Interesting Tourney on the Local Green

Yesterday was an off day for the local bowlers who met defeat on the local green at the hands of the Kingston travellers who were in the fray yesterday and won the spell by a substantial majority.

A feature of the event was the victory achieved by a rink of Belleville ladies who in a ten-end encounter defeated a rink of Kingston gentlemen by the tidy score of eight to three.

Despite defeat the local bowlers enjoyed the visit of the Kingston travellers very much as no better sportsmen are to be found any where than Kingston representatives on the bowling green. Another time the Belleville bowlers hope to wipe out the defeat in a generous victory.

The visitors were dined at the Hotel Quinte and everything possible done to make their visit a pleasant one.

There was a large attendance of interested spectators both afternoon and evening, the ladies especially following the various plays with deep interest.

The grounds were beautifully decorated and the completeness of the arrangements for the comfort of the guests and the success of the 'spell' were due to the efforts of J. A. Campbell, the energetic secretary-treasurer of the club.

The summary:

AFTERNOON GAMES

Kingston	Belleville
Dr. Sparks	W. C. Springer
Dr. Cartwright	Dr. Day
W. C. Ferguson	S. Robertson
Dr. Watson	C. H. Vermilyea
Skip—17	Skip—15
E. Green	A. White
J. A. Singleton	J. Borbridge
H. T. Bibby	Dr. O'Callahan
H. W. Newman	Chas. N. Sulman
Skip—16	Skip—12
W. H. Wormwith	G. B. Hughes
W. Jackson	W. N. Belair
J. M. Elliott	Col. Lazier
C. F. Smith	Rev. A. S. Kerr
Skip—14	Skip—14
T. Frizzell	J. J. B. Flint
E. Walsh	Judge Deroche
W. R. Givens	Rev. C. O. Smith
W. C. Crozier	W. B. Riggs
Skip—15	Skip—19

EVENING GAMES

Dr. Sparks	G. B. Hughes
Dr. Cartwright	W. N. Belair
W. G. Ferguson	Col. Lazier
Dr. Watson	Rev. A. S. Kerr
Skip—14	Skip—15
E. Green	J. J. B. Flint
J. A. Singleton	Judge Deroche
H. W. Newman	W. B. Riggs
H. T. Bibby	Rev. C. O. Smith
Skip—20	Skip—19
W. H. Wormwith	W. C. Springer
W. Jackson	Dr. Day
C. F. Smith	S. Robertson
J. M. Elliott	C. H. Vermilyea
Skip—22	Skip—13
T. Frizzell	A. White
E. Walsh	J. Borbridge
W. R. Givens	Dr. O'Callahan
W. C. Crozier	Chas. N. Sulman
Skip—13	Skip—15
Total—137	105

Majority for Kingston—32.

Kingston Gentlemen vs. Belleville Ladies

Wormwith	Miss McCrae
Bibby	Mrs. Duff
Givens	Miss Hurley
Elliott	Miss McLean
Skip—3	Skip—8

To Quickly Remove Ugly Hairs From Face

(Beauty Notes)

Beauty-destroying hairs are soon banished from the skin with the aid of a delicate paste, made by mixing some water with a little plain powdered delatone. This is spread upon the hairy surface for 2 or 3 minutes, then rubbed off and the skin washed to remove the remaining delatone. This simple treatment banishes every trace of hair and leaves the skin without a blemish. Caution should be used to be certain that it is delatone you buy.

OBSEQUIES.

MRS. HARRIETT COOK

Yesterday afternoon the funeral of the late Mrs. Cook of Shannonville, took place from her son's residence at Trenton. At the house a service was conducted by Rev. Mr. Johnson, after which the remains were moved to the Methodist church at Shannonville, where the pastor, Rev. Mr. Jones conducted service. Many were in attendance, and the floral tributes were beautiful. Interment was at the Shannonville cemetery. The bearers were Messrs. J. E. King, W. Kennett, O. Lazier, T. B. Emmons, M. Oakley and H. Thompson.

ROYAL YEAST

YEAST CAKES

THE GILLETT COMPANY LIMITED TORONTO, ONT.

"Our home baking—bread, pastry, puddings, cake, biscuits, etc., is made with Royal Yeast Cakes and Royal Yeast. We use no other yeast, because we find it the most satisfactory, and because we can make more money by using it than we could with any other, as that a full week's supply can be made at one baking, and the last loaf will be just as good as the first."

MADE IN CANADA

B.W. GILLETT COMPANY LIMITED WINNIPEG TORONTO, ONT. MONTREAL

In and About The City

BUSINESS PLACE INSECURE

The only recent victim of the police blotter this morning was the finding of a business place insecure last night.

FRUIT FOR SALE

Considerable fruit was offered for sale on the market this morning, and remunerative prices were obtained for same. Blue berries sold at 12½ and 15c. per box, red berries 15c. a box, and cherries from $1.00 to $1.25 per basket.

CONGREGATIONS TO UNITE

The congregation of St. Andrew's and John Street Presbyterian churches have decided to unite, subject to the approval of the Presbytery which meets in St. Andrew's church next month. The united congregation will worship in St. Andrew's church while the John street church will be used for Sabbath School purposes.

REMOVING A "HOT"

In a letter from Mr. W. H. Panter, protesting against any further civic excavating operations at Zwick's Island, published yesterday, the paragraph stating "that the island should not" be retained for the benefit of the public" should have read "should be retained." The interloping "not" destroyed the meaning of the writer.

LONG AUTO TRIP

From California to Belleville, in an automobile, is a long journey with good roads, bad roads and trails, but it was safely and pleasantly accomplished by Mr. and Mrs. George Doughton, who have just arrived in Belleville from Riverside, California. The worst roads encountered were in Arizona and New Mexico. They are the guests of Mrs. Robert Anderson and will return to California next month.

Military Cross Hero

CAPT. William Stewart MacTier, who was reported recently to have been awarded the Military Cross for gallantry in the firing line, is the son of Mr. A. D. MacTier, general manager of eastern lines of the Canadian Pacific Railway. Capt. MacTier went to the front with the first Canadian Contingent and has been twice wounded, the first time at Ypres, and lately at Vimy Ridge. At the outbreak of the war, Capt. MacTier was on the ocean returning from Europe, and immediately on landing joined the Thirteenth Battalion, under Lieut.-Col. (now Brigadier-General) Loomis, D.S.O. He went to the front with that unit and fought with it when it covered itself with glory at Ypres and Festubert. He was then wounded by shrapnel and returned to Montreal to convalesce. On returning to the front he was attached to Brigadier-General Loomis' staff, he having taken over the command of a brigade in the mean time. At the meeting in this capacity for a short time one of his feet gave out and an operation was necessary. On his return to the front on this occasion he was transferred to a Montreal Highland Battalion and promoted to his captaincy.

FIVE AMERICANS DROWN WHEN STEAMER ATHENS SINKS

Five American passengers were among the drowned when the steamer of Athens struck a mine and went down near Capetown, South Africa on Sunday. Ten other passengers and four of the crew also were lost, the despatches say. The despatches say four of the Americans were missionaries, and named Mr. and Mrs. Naygard, Miss Robinson and Caroline Thompson. The latter is of the Methodist Mission Board. A Mr. Pointer of that mission was saved. Nineteen other missionaries of an organization with headquarters in Brooklyn, N.Y., were saved.

Save Your Eyes

Our complete sight service affords adequate protection to our patrons. It combines the services of an optometrist (sight specialist) of 24 years' experience and of workmen skilled in the art of lens making, all under one head and one responsibility.

Consultation by appointment.

Angus McFee
Mfg. Optician

CIGARS CIGARETTES TOBACCO

At Wallbridge & Clarke's

CIGARS OF FINE QUALITY—DESIRABLE BRANDS — IN FINE CONDITION — AT LOWEST PRICES.
HAVANA CIGARS A SPECIALTY.
COMPARISON INVITED.
POPULAR BRANDS OF TOBACCO AND CIGARETTES IN TINS AND PACKAGES FOR SENDING OVERSEAR.

These are good sellers.
50 Players' Cigarettes in tins ... 50c.
50 Sweet Caporal Cigarettes, do. 50c.
50 Captain Cigarettes, do. ... 50c.
50 Melachrino Cigarettes, do. ... 75c.
50 Murad Cigarettes, do. ... 75c.
50 Mogul Cigarettes, do. ... 75c.
50 Yafadis Bulak Cigarettes, do. 75c.
50 Richmond Straight Cut, do. 60c.
50 Philip Morris' Navy Cut, do. 60c.
Also imported Yafadis, Aristedes, Ramsees, etc., etc.

At Wallbridge & Clarke's

WHOLESALE and RETAIL
Established 1871.

SOCIAL and PERSONAL

C. W. and Mrs. Edmond and son Douglas of Edmonton, are visiting his parents, Mr. and Mrs. Edmond, Fosseyfield Avenue.

Pay-Sergt. Roy Bell, of Valcartier Military Camp, grandson of Mr. C. P. Draycott, spent a few hours in town yesterday.

Mrs. J. P. Thompson and granddaughter Dorothy, of Vancouver, B. C., are visiting her brother, Dr. W. S. Cook, Charles Street, Belleville.

THOUSANDS OF MEN REQUIRED FOR HARVESTING IN WESTERN CANADA

Thousands of Men are required to help in the great work of harvesting the Western crop. The task of transporting to the West this great army of workers will fall to the lot of the Canadian Pacific Railway.

Excursion from points in Ontario to Manitoba, Saskatchewan and Alberta, will be run, and special trains operated, making the trip in about forty-eight hours, without change or transfer.

"Going Trip West," $13.00 to Winnipeg.

"Returning Trip East," $18.00 from Winnipeg.

Consult C.P.R. Agents regarding transportation west of Winnipeg.

GOING DATES

August 21st and August 30th—All stations in Ontario, west of Smith's Falls, up to and including Toronto, on Lake Ontario Shore Line, and Havelock-Peterboro line, also from stations between Kingston and Renfrew Junction, inclusive, and from stations on Toronto-Sudbury direct line. From stations on Sault Ste. Marie branch. From stations on main line, Beaucage to Port Arthur, inclusive. From stations, Bethany Junction to Port McNicoll and Burke Junction-Hobcaygeon.

August 23rd and August 30th—From stations west and south of Toronto, up to and including Hamilton and Windsor, Ont., on Owen Sound, Walkerton, Teeswater, Wingham, Elora, Listowel, Goderich, St. Mary's Port Burwell and St. Thomas branches, and station Toronto and north to Bolton, inclusive.

Further particulars from any C. P. R. Ticket Agents, or W. B. Howard, District Passenger Agent, Toronto, Ont.

SINCLAIR'S SINCLAIR'S

THREE DAYS

One Dollar

Garment Sale

THURSDAY, FRIDAY, SATURDAY

These are days of Big Sales in our store, days when we must make room for the arrival of Fall Goods, Days when we clear Hundreds of Ladies' and Children's Garments regardless of cost.

This week, on Thursday, Friday and Saturday we offer:

Ladies' Colored Wash Skirts
$2.50 to $3.50 each for only $1.00

White Admiral Middies
Ladies' and Misses' only $1.00

Ladies' White Dress Skirts
White Repp and Drill, only $1.00

Girls' Lustre Bathing Suits
Regular prices up to $2.75, for $1.00

Ladies' Voile Waists
White and Colored, all sizes $1.00

Girls' Cotton Dresses
Ginghams, Piques, etc., only $1.00

See these lines in our Window; all one price to clear, your choice **$1.00**

Silk Mulls and Crepes
75c. and 90c. Goods for 50c.

In our Window we show a lot of these Silk Dress Mulls and Silk Dress Crepes, of which we have about 20 Colors and Printed Designs, all this season's New Dress Fabrics, and regular and 90c. lines, to clear for only ..... 50c. yard

NEW FALL SUITS

The New Fall Suits are here in great variety of Cloths and Styles, and we don't think we ever offered a more attractive collection of Ladies' Suits for your inspection. We will be pleased to show you these New Fall Styles.

Pictorial Review Patterns

The September Patterns, the September Pictorial Review and the Pictorial Fall Quarterly are now here.

If you would have the Best Pattern try the Pictorial Review Patterns.

Sinclair's

ALL KINDS OF

JUNK

WANTED at the

B. Springer & Co. WORKS,

Cast Iron ... $24 to $26 per ton
Stove Plate ... 80c. to 90c. per cwt.
Wrought Iron ... 85c. per cwt
Steel ... 60c. per cwt.
Zinc ... 5c. to 6c. per lb
Rags ... 3½c. per lb.
Copper ... 27c. per lb.
Heavy Lead ... 7c. to 8c. per lb
Bones ... $1.20 per cwt.
Paper ... 35c. per cwt.
Old Rubber Boots and Shoes ... 6½c. to 7½c. per lb
Auto Tires ... 5½c. per lb.
49 Mill St. Belleville. Phone 194.

BELLEVILLE PHARMACY

Daily Store News

Woodbury's

Soap, Cream and Powder

25c each

Freshshipment just received.

O'Keefe's Ale, Lager and Porter.
NOURISHING and REFRESHING
Well, Hops and Pure Water.
For luncheon, dinner or bedtime. More healthful than tea or coffee
REMEMBER we are still selling 1-2 pint Ale, Pale Ale and Lager, Unfermented Wines, Liquors, etc.
W. A. RODBOURNE
Proprietor
Prompt Delivery Phone 18

Wear Sterling Clothes
They are the highest grade of custom tailoring that can be made,
Style, fit and workmanship are guaranteed.
$18.00 to $36.00
Sterling Tailoring Co.
FRED RIDLEY, Agent.
265 Front St., Belleville

"Eveready"

Storage Battery Service Station.
BATTERIES Repaired and Charged.
GREENLEAFS
LIMITED

GREAT Clearing Sale!

NOW IN FULL SWING!

All Summer Goods Must Go!

Judge the Trend of Values by such Items as These

HOUSE DRESSES, worth $1.75, for ... 98c.
HOUSE DRESSES worth $2.25, for ... $1.25
CORSET COVERS worth 35c., for ... 19c.
MIDDIES, 98c., $1.25, $1.50 worth 40 per cent. more.
LINGERIE BLOUSES, made to sell at $1.25, only 69c.
5 doz. Blouses worth $1.75 for ... 98c.
CHILDREN'S DRESSES, 59c., 75c., 98c.
SAMPLE COLLARS ... 5 dozen Women's Sample Collars, worth 35c., for 10c. each
WASH SKIRTS, 98c., $1.25, $1.75.
Crepe de Chene Blouses, worth $3.75, for ... $2.75
Black Silk Blouses .. $2.75
White Silk Blouses .. $2.75
500 yards Embroidery, per yard ... 10c
10 dozen Women's Silk Hose, black or white, 69c. pr.
10 dozen Ribbed Cotton Hose ... 15c. pair

Wash Goods

SPECIAL VALUES

Quilts, Sheets, Towels, Table Linens, Cottons.

15 pieces Gingham, fast colors ... 15c. yard
20 pieces English Print, yard wide ... 15c. yard
3 pieces White Flannelette, 10c. yard
3 pieces 34-inch Striped Flannelette, 15c. yard.
Hundreds of Bargains all over the store.

Men's Wear

15 dozen MEN'S SHIRTS made to sell at $1.50, on sale at ... 69c.
10 dozen Men's Wool Sox, worth 35c. pair, for 25c. pair
Balbriggan Underwear, 90c per suit.

The Store **Wims & Co** For Values

The Man Behind the Lens

must thoroughly understand the complex mechanism of the human eye, then only is he able to construct a lens to correct its errors and deficiencies; a perfect lens must be free from flaws, highly polished, and Optically correct, a lens that is exactly right will relieve strain, and give easy comfortable vision; one that is wrong may be and often is worse than none.

It is our BUSINESS to determine by a Careful Examination just the lens you need, and then to supply it exactly right.

Alexander Ray,
OPTICIAN
Belleville's Exclusive Eyesight Specialist

Arthur McGie,
Merchant Tailor
Order Your Suit Now!

Our stock of Blue Serge, Worsteds and Tweeds is very complete.

These goods were purchased early, hence quality and prices are right.

208 FRONT ST., BELLEVILLE

Springer & Safe

having dissolved partnership, A. SAFE & CO. will continue to buy scrap iron, metals, rubbers, papers, bottles, etc. 52 Mill street, on Lott's property, opposite the old stand.

Phone 106.

Bank of Montreal

Capital, all paid up.. $16,000,000
Rest... $16,000,000

SAVINGS BANK DEPARTMENT.

Interest allowed on sums of $1.00 and upwards at current rates.

Banking hours 10 a.m. to 3 p.m. Wednesdays 10 a.m. to 12 noon.

R. TANNAHILL
Manager Belleville Branch

Genius produces the inventions, while talent applies them.

Country Correspondence

4TH CONCESSION OF SIDNEY

Service was conducted in our church on Sunday evening by Rev. L. M. Sharpe.

Mr. and Mrs. T. Reddick were the guests of Mr. and Mrs. Ed. Phillips on Sunday.

Mr. and Mrs. Edgar Redner spent Sunday with Mr. and Mrs. Fred Rikley.

A number from this vicinity motored to the Sandbanks on Thursday last and spent a very enjoyable day.

Mr. Mathias of Toronto, is spending a week with relatives in this vicinity.

Mr. Frank Weekly is laid up with a very bad hand which he caught in the binder.

Mr. and Mrs. W. Pope took tea with the latter's parents, Mr. and Mrs. H. Langabeer on Sunday.

Mr. and Mrs. Frank Harris and Mrs. W. Phillips took tea with Mr. and Mrs. Oscar Reddick on Sunday.

Miss Nettie Collins of Manitoba, is spending a few days the guest of Mr. and Mrs. W. Holmes.

Mr. and Mrs. H. Jeffrey and Mr. and Mrs. W. Holmes motored to West Huntingdon and took in the lawn social on Friday night last.

Mr. and Mrs. W. Holmes and Miss Nettie Collins took dinner with Mr. and Mrs. Arthur Keene, of Thurlow, on Sunday.

VICTORIA.

Aeroplanes are quite early visitors over here.

Mr. and Mrs. I. Delong visited on Wednesday at Mr. Lorne Brickman's.

Mr. and Mrs. Ray Fox and Vivian, Mr. and Mrs. Bush visited at Mr. Percy Tipton's, River Valley.

Miss Vera Brickman, Belleville, spent the week-end at her home.

Mr. and Mrs. A. Wannamaker and family spent Sunday at Mr. George Sutherland's, Sidney.

A number from this vicinity motored to the Sandbanks on Thursday.

Mr. and Mrs. H. Sager spent Sunday in Wellington.

Mr. and Mrs. I. Delong visited on Friday at Mr. E. Brickman's.

Mrs. L. Hanley and Mr. and Mrs. Canning of Belleville, spent Sunday at Mr. Lorne Brickman's.

Mr. and Mrs. J. F. Weese Lloyd and Beryl spend the week-end in Warkworth.

Mr. and Mrs. Rae Fox motored to Consecon on Saturday.

Mr. and Mrs. F. Hickerson Sunday visited Mr. and Mrs. Bruce Hennessey.

Mrs. Maria Weese is visiting Mrs. Will Hubbs for a few weeks.

Love at first sight may eventually cause the victims to wish they had consulted an oculist.

ROSSMORE

Mrs. L. Edwards, Belleville, visited her sister, Mrs. R. Belnap, on Sunday last.

Mr. and Mrs. W. R. Carmrie spent Sunday with friends at Consecon.

Miss Lena Marlowe, Belleville, visited Mrs. Wm. Belnap recently.

Mrs. Fitzpatrick, Belleville, was the guest of Mr. and Mrs. Raymond Belnap on Sunday last.

Pte. F. Fitzpatrick is home on a short leave from Montreal.

Mrs. Ellen Gray was the guest of her niece, Mrs. M. Belnap for a few days recently.

Mrs. Chas Reid is entertaining guests from Trillia.

Mr. and Mrs. Benedict, Frankford, motored here on Sunday, and spent the day with Mrs. Benedict's daughters.

Mr. and Mrs. H. Reddick, Belleville, spent a day here recently.

Mrs. Norman Post is entertaining her daughter from Toronto.

GILEAD.

Mr. Hopper of Belleville, preached in the Methodist church here on Sunday.

Mr. and Mrs. A. E. Sheffield attended the funeral of the late Mrs. R. Howe at Rollin last Thursday.

Mrs. F. Brooks of Belleville, visited at Mr. E. Leavens' last week.

Mr. and Mrs. J. W. Embury of Foxboro, Mr. and Mrs. J. G. Lloyd of Belleville, attended church here on Sunday.

Mr. and Mrs. J. Hutchinson and Frank, accompanied by Mr. and Mrs. H. Wallace spent Sunday at Stirling.

Miss Nellie Yorke spent Friday of last week with her friend, Miss Cecil Belcanquel.

Mr. Charlie Huffman is wearing a smile—it's a girl.

CORBYVILLE

Quite a number from here attended service on Sunday evening at Canifton church.

Mr. Earl Prentice visited in Corbyville on Sunday.

Master Robbie Juby is spending a few days with friends in Foxboro.

Mr. and Mrs. J. Juby and family spent Sunday evening at the home of Mr. Earl Sills, Foxboro.

The farmers are very busy with the hay, and grain is ripening fast.

Mrs. Essie Smith of Corbyville, calls at the home of Mr. Fred Juby Sunday night.

IVANHOE

Farmers are taking advantage of the dry weather and are getting the grain harvested.

Mrs. (Rev.) Frederick and two boys are spending a couple of weeks at Lindsay with her father, who is very ill. Mr. Frederick intends joining them this week, and will be absent from his charge here next Sunday.

Misses Aletha and Ethel Fleming of the 8th Line, were visiting at Mr. H. Rollin's a few days of last week.

Mr. and Mrs. Ed. Benson and family spent a recent Sunday with Mr. and Mrs. C. Jeffery.

Mrs. Richard Stout of the 9th Line spent Sunday afternoon with Mrs. T. Tummon.

Miss Lillie Mitts spent Sunday evening with her friend, Miss Carrie Martin.

Mrs. James McKee received word on Sunday evening of the death of her mother, Mrs. Lowery, of Hastings.

Mr. and Mrs. S. Sine of Minto, were Sunday visitors of Mr. and Mrs. Geo. Reid.

Mrs. D. L. Fleming is spending a few days in Hillier with her parents, Mr. and Mrs. F. C. Sherwin.

Mr. Jas. Benson of Stockdale, was in town yesterday.

A. Minchin has returned home from a few weeks' visit with friends at West Huntingdon.

Miss Frances Harris of Hazard's, is visiting the Misses Flemming.

On account of Quarterly Service at Salem appointment last Sunday, there was no preaching service in the church.

Mr. Robert Martin received word last week that his son, Pte. Jas. Martin, had been wounded. He has been in France several months.

Mrs. J. Donnan of Ridge Road, is visiting Mrs. James McKee.

Mrs. McKnight has returned to Toronto after spending a week with her daughter, Mrs. A. Duggan.

Mr. Ross Mitts of Ottawa is holidaying at the home of his uncle, Mr C. A. Mitts.

Mr. John Sherwin has returned to Hillier after three months' spent on the farm at Mr. D. L. Fleming's.

Miss Nettie Collins of Darlingford, Man., spent Saturday with Ivanhoe friends.

Several from this place attended the funeral of the late Percy Ashley of West Huntingdon, on Saturday last.

Miss Norma Fleming has returned home after a couple of weeks' camping at Bass Lake, Skoot.

Miss Edith Tummon is spending a few days with Minto friends.

Miss Laura Moore is visiting Mrs. Wm. Francis and other Crookston friends.

Mr. and Mrs. Arthur Wood were Sunday visitors of Mr. and Mrs. D. Sergine, Minto.

CARMEL.

Sunday School was well attended on Sunday afternoon.

Sorry to report Mrs. E. Howes seriously ill with pneumonia.

Mr. and Mrs. Patterson visited at Mr. J. Lyons, Stirling, for the week end.

Miss Wanda Reid is visiting her friend, Miss McCloud, Kingston Road.

Mrs. S. J. Clarke spent Thursday at Mr. B. Clarke's.

Several from here attended the Thurlow Red Cross concert at Foxboro.

Mrs. Pepe has returned to her home in Toronto after a few weeks' visit at her daughter's, Mrs. J. H. Derbyshire.

Mrs. J. V. Vandewater spent Sunday at Mr. W. Reid's.

Misses Eva and Lena Sullivan called at Mrs. W. C. Reid's on Tuesday last.

Mr. and Mrs. W. S. Gilbert and Mr. and Mrs. E. S. Gilbert and Master Earle, visited friends at the Carrying Place for the week end.

Miss Eva Sullivan has resigned her post as S. S. organist.

Mr. H. Hoopwell took charge of the services in our church on Sunday.

Miss Ella Sayers of Bethel, visited her cousin, Miss Mildred Jones a few days last week.

Miss Frankie Simmons, of Sidney, visited her sister, Mrs. B. Pitman a couple of weeks recently.

Mr. and Mrs. James Gay of Demorestville, also Mr. and Mrs. C. Pearsall of Bloomfield, visited at the home of Mr. and Mrs. F. Sullivan on Sunday.

Quite a number from here attended the Red Cross lawn social at Thurlow on Wednesday night.

Master Jack McFee of Belleville is visiting at Mrs. S. J. Clarke's for a few days.

Misses Mildred Jones and Ila Sayers visited Miss May Clarke one day last week.

3RD LINE THURLOW

Mrs. Rupert and daughter of Toronto, are the guests of Mr. and Mrs. Geo. Phillips.

The Misses Coulter of Roslin, have returned home after spending a couple of weeks with their friend, Mrs. Harold Beatty.

Miss Montgomery of Tweed, visited last week at Mr. Wm. Latta's.

Miss Pearl Deanis spending a few weeks with friends in Sidney.

Mr. and Mrs. Clinton Casey spent Sunday with the latter's parents, Mr. and Mrs. W. P. May, 4th line.

Mr. and Mrs. W. I. McAnish of Toronto, have returned home after spending several weeks with her mother, Mrs. A. Wilcox.

Mr. and Mrs. Harry Tweedy and little son, Arthur, spent Sunday with her parents, Mr. and Mrs. Sam Pope, 5th line.

In the absence of our pastor, Rev. Mr. McMullen, who is taking a three weeks' holiday, Mr. Hopper occupied the pulpit at Bethany on Sunday morning.

Miss Rosie McGibbon of Prince Edward County, has returned home after spending a few weeks with her grandmother, Mrs. Alonzo Ruttan.

Mr. and Mrs. Donald Davidson and Mrs Houston of Shannonville, visited last week at Mrs. A. Wilcox.

Mrs. J. E. Cooley and Evelyn spent one day last week with Mrs. J. Taylor, Melrose.

FOXBORO

A severe thunderstorm passed through our village on Wednesday, and a good rain followed.

The Red Cross social on Wednesday was a decided success. Proceeds $350.

Mr. and Mrs. Garfield Lloyd are holidaying at her parents, Mr. and Mrs. W. Embury.

Mr. Murney Reynolds spent Sunday near Frankford.

Miss Laura Embury, has returned from Toronto.

Mr. Geo. McCulloch is suffering from blood-poisoning.

Most of the farmers will be finished cutting their grain this week.

Mr. and Mrs. Wilmot and Miss Rose spent Sunday at Mr. Neil Davis.

Mr. Davis and family called at Mr. Jas. Stewart's on Saturday evening.

Mr. John and Tom Holgate have returned home to Bowmanville.

LIGHTNING PLAYS TRICKS

Occupants of the farm of Mr. and Mrs. Warnock, Chatham Township, had a narrow escape when, during an electric storm, lightning played about the rooms of the house. Plaster was torn from the wall and furniture upset. Mr. Warnock, seated in a chair, experienced a shock to his feet, and a hole was burned in a sheet which covered their child asleep on a bed.

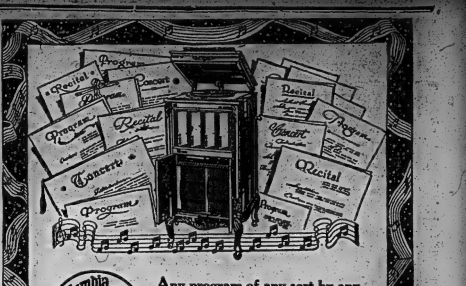

Any program of any sort by any artists you choose is yours the instant you want it if you own a

Columbia Grafonola

The artists *themselves*—absolutely, to the last intimate touch and inflection—are there in *personality*, though they may be absent in *person*. The rich, round, full tone of the Grafonola is reality itself. "Hearing is Believing." Hear the Grafonola to-day—we have many styles from $21 to $475. On easy terms if desired.

The J. M. Greene Music Co., Ltd.

DELIGHTFULLY COOL ON THE GREAT LAKES

Port McNicoll, a short pleasant journey, via Canadian Pacific Railway, is the Gateway to the Great Lakes. Steamship Express leaves Toronto 3 p.m., each Wed. and connects at Port McNicoll with either steamship "Keewatin" or "Assiniboia" for Sault Ste. Marie, Port Arthur or Fort William. Particulars from Canadian Pacific Ticket Agents or W. B. Howard, District Passenger Agent, Toronto. Oct. S. BURROWS, City Agent. J12ca14

THE MICHIGAN SPECIAL

Convenient Night Train for Detroit and Chicago.

Particular attention is called to the convenient night train operated via the Canadian Pacific—Michigan Central Route to Detroit and Chicago. Leave Toronto 11.30 p.m. daily, arrive Detroit 7.50 a.m. and Chicago 3 p.m. Electric Lighted Standard Sleeper is operated to Detroit. Further particulars from any Canadian Pacific Ticket Agent, or W. B. Howard, District Passenger Agent, Toronto. Oct. S. BURROWS, City Agent.

HARVESTERS READ THIS.

The best way to the Harvest Fields of Western Canada is by the Canadian Northern Railway. Special through trains will be operated from Toronto to Winnipeg on Excursion Dates. The equipment will consist of electric lighted colonist cars and lunch counter cars specially designed to cater to the needs of large bodies of men at moderate rates. West of Winnipeg the demand for labor is great, along the lines of the Canadian Northern Railway and the wages are correspondingly high. All particulars from E. M. FISK, Station Agent, or V. NICHOLSON, City Ticket Agent or General Passenger Depts., Montreal, Que. and Toronto, Ont. a3-1d.

CORBY Whiskies

These Whiskies are Manufactured at our Distillery at CORBYVILLE, ONTARIO, where we have been enabled Whiskies for the past 50 years. Our plant, with a capacity of 17,000 GALLONS DAILY, is the largest in Canada, and is also recognized as the most modern and up-to-date.

Price List—Express Prepaid

4 bottles Corby's Special Selected Rye Whisky ..... $ 5.60
4 gallon Corby's Special Selected Rye Whisky 6.25
1 case Corby's Special Selected Rye Whisky (12 bottles) 11.00
4 bottles Corby's Majestic Rye Whisky 4.80
1 gallon Corby's Majestic Rye Whisky 4.50
1 case Corby's Majestic Rye Whisky (12 bottles) 9.00

The above prices apply only to the Province of Ontario, points in Manitoba and Prince Edward Island.

Obtainable from any First-Class Liquor Dealer

If you cannot get it from your favorite liquor dealer, advise us and we will attend to it for you.

Our Packages are Plain—Without Advertising

One Bottle Special Offers

One bottle Corby's Special Selected Rye Whisky with trial bottle (Special Offer No. 1) $1.50
One bottle Corby's Majestic Rye Whisky (Special Offer No. 3) 1.25

These one-bottle lots are SHIPPED BY US ONLY, but any other p. charge CAN BE OBTAINED FROM YOUR LIQUOR DEALER as well as from us.

Our Offer No. 1 consists of a large bottle and a trial bottle of our SPECIAL SELECTED WHISKEY, both bottles being sent to you in one package, express charges being paid, upon receipt of $1.50. If you are not satisfied after trying the sample bottle, return the large bottle at our expense, and we will, without question, refund the full amount thereof. 12.2c.

One Gallon Jar

This is THE POPULAR PACKAGE in the mail order business and gives you the most whisky for your money. It is a glass jar and has a handle as shown in the above picture. When empty it is useful for other purposes.

Quick Service

If you send your orders direct to us, WE GUARANTEE TO SHIP THE GOODS THE DAY THE ORDER IS RECEIVED.

Instructions

Send by Express, Post Office Money Order or Postal Note addressed to

H. CORBY DISTILLERY COMPANY, LIMITED
622 Shaughnessy Bldg., MONTREAL
CORBY'S OF CORBYVILLE FOR FIFTY-EIGHT YEARS

Daily Intelligencer.

Printed and published every afternoon (except Sundays) for the Belleville Printing and Publishing Company Limited, by the City of Belleville, County of Hastings, Province of Ontario, at their offices, Bridge Street, Belleville. CHARLES FARROW, Publisher.

RATES OF ADVERTISING.

Measurement: Agate—14 lines to the inch. Display advertisements 10c per line. Reading advertisements 15c per line. Special advertisements 25c per line insertion, or per line subsequent insertion. Special contract rates. Minimum space for any advertisement, 5 lines. Advertisements without specified time, Weekly. Deaths or Funeral notices, either plain or ornamental, 25c. Rates for transient advertisements will be found elsewhere. Parties leaving the City for the Summer months can have their papers forwarded to them on application. Subscribers should make sure that the Intelligencer follows them.

SUBSCRIPTION RATES.

(Daily Edition)

One year, delivered in city ... $4.00
One year, post office box or grt. del. $3.00
One year, mail to rural offices ... $3.00
One year to U. S. A. ... $4.00

(Weekly Edition)

One year, by mail ... $1.00
One year to U. S. A. ... $1.50
Six months for price ... $1.00

All above subscriptions payable in advance or an additional amount of 25 per cent will be added.

WHAT AN ELECTION MEANS.

"I venture to think that a general election carried on by my right hon. friend (Sir. Wilfrid Laurier) along the lines that he has laid, will not only divide Canada, but will paralyze Canada; it will put Canada of the war and mart under as a degenerate and inferior portion of the British Empire."—Dr. Michael Clark, Liberal.

POLITICAL BLINDNESS.

The Toronto Globe's belief in conscription becomes stronger every day, apparently, judging by the tone of the editorial page, but no open criticism of Sir Wilfrid Laurier's course has yet appeared in its columns. The dastardly attempt to blow up Sir Hugh Graham with his home by Quebec anti-conscription followers of Laurier was dismissed with a brief paragraph excusing the deed as not representative of true Quebec feeling. Does this not suggest that the Globe is more concerned about the color of Quebec's vote than the atrocities of its political allies?

HIDING UNDER THE BED.

The attitude of the Canadian Liberal press is peculiar in the present crisis caused by the attitude of Sir Wilfrid Laurier and Quebec and the conspiracy to force a general election with the object of making Laurier premier of Canada by anti-conscription votes. Some of the leading Liberal newspapers are taking a high stand and opposing the anomaly of an anti-conscription leader or possible premier, but some of these splendid patriotic editorials are frequently marred with petty political bitterness.

Most of the smaller Liberal papers are marking time and saying little or nothing editorially about the great issues which are first and foremost in the minds of all Canadians today. The Brockville Recorder, personal organ of Hon. G. P. Graham, first lieutenant of Sir Wilfrid, and understudying for the premiership in case we French-Canadian wants it, is trying hard to start a boom for Sir Wilfrid Laurier as "the greatest of all Canadians," but finds little or no support, for the Liberal leader has proved a grievous disappointment to all loyal Liberals as well as Canadians generally.

LOYAL LIBERALS REJECT LAURIER.

Sir Wilfrid Laurier has sacrificed not only his own position as a Canadian leader but he has dealt a serious blow to the Liberal party of which he was so long the trusted and respected leader. The loyal Liberal press has endeavored to be as kind as possible to the old Liberal leader, who has made such a wreck of his public career, in the hope no doubt, that he would quietly make way for another leader more in accord with the highest of Canadian ideals. Sir Wilfrid continues to hang on, however, encouraged by machine politicians in the view that the storm which beats about him will subside and that he can sweep into power upon a wave of conscription and anti-conscription votes.

The Toronto Star, Liberal, serves notice on Sir Wilfrid that Loyal Canadians will no longer submit to his leadership.

The Star, editorially discussing Laurier's position, speaks as follows:

If the Turriff amendment had been accepted and passed by the Winnipeg Convention there would have been some hope that Sir Wilfrid Laurier would have risked something in Quebec to win Western approval, but as that amendment was introduced and flatly rejected, he is afforded no excuse to the eight of Quebec for modifying his attitude by an inch. He will have a solid Quebec behind him if he returned to power, and the policy of Quebec in regard to the war will determine his policy outside ada's. And the people of, this country as a whole cannot be satisfied with a war policy that satisfies Quebec. The fathers of sons and the mothers of men fighting in the war cannot be satisfied with any policy or any leader acceptable to those who shirk and shun their duty to the country and civilization.

Crisp Comment

CANADA FIRST

A man over in the States who talkvioleently against his country was taken out by a crowd and hanged. An American paper, after discussing the case, his activities, and his end, says: "It was very wrong to lynch him, but perhaps it will do him good."

Hon. G. P. Graham is "in favor of conscription, but not until everything else has been tried," including both Mr. Graham and Sir Wilfrid Laurier, who have both been tried and found wanting, says the Toronto Telegram.

The win the election Laurieites have a new recruit in Ex-Mayor Euler of Kitchener (Berlin), who has accepted the proposal of a large delegation that he become anti-conscription candidate for North Waterloo. Is it strange that the pro-Germans of the Canadian Berlin should favor Laurier's Quebec-made anti-conscription policy? Laurier will lead a motley of aliens, slackers and traitors and it is just as well to get that bunch all lined up together.

A correspondent calls attention to the impending destruction of Zwick's Island for road material. This civic property would make a lovely park with small expense and at present is used by hundreds as a place for recreation, fishing and picnics. Zwick's Island belongs to the people and this property has surely contributed enough great to be the city streets. In a few years people will regret that the cutting away of the Island was permitted. Zwick's Island should be reserved for park purposes and the cutting away process stopped at once.

"A maskinonge weighing 52 pounds (in the shade) was caught last week near Brockville. It bit on a small piece of red flannel. This leads one to suppose that when Jonah was thrown overboard he was wearing red flannel drawers," says the gentleman who edits the "On the Side" column in the Toronto News, indicating that he sits in the seat of the careful and doubts that there be "any sick animile." A whale of fish story is always touched by some simp who is accustomed to fishing for two inch perch in Grenadier Pond.

OTHER VIEWS

THE REAL PEACEMAKER.

Wall Street Journal.

The real peacemaker today are at the front.

A QUAKER VIEW

Philadelphia Public Ledger

The French-Canadians appear to be neither French nor Canadians.

"PEACE AND FREEDOM"

Pittsburg Post

"Peace and Freedom" is one of the slogans of the Germans. Let them keep on till they get freedom and they will soon have peace.

AN OPTIMIST

Halifax Chronicle.

Admiral Schoer, who represents Germany, says the threshold of victory," was, as the Boston Herald calls, the commander of the German fleet in the Jutland "victory" from which it has not yet recovered.

NOT A LIKELY SILENCE

New York World.

Any one who supposes German military authorities would keep silence about it if their reply had kitchener as a prisoner gives them undue credit for reticence and modesty.

THE MONTREAL OUTRAGE

Toronto News.

A large quantity of dynamite was stolen from the isolated warehouse of a Montreal hardware firm. The watchman, who was overpowered, declared that the thieves were all well-dressed and apparently young. He testified also that their conversation was in French. A few days after the robbery a bomb was found on the doorstep of Senator Beaubien, a supporter of Conscription. A serious explosion occurred at the private residence of Baron Atholstan, better known as Hugh Graham, proprietor of The Montreal Star. These are the facts, set in arrangement. It is assumed, reasonably enough, that some young tools have taken the demagogue at their word and are trying to inaugurate a reign of terror. In other words, the loyal British people of Montreal and of the rest of Canada are to be frightened into their refuse to be persuaded. The existence of such a conspiracy will be satisfying to the Kaiser.

ASSASSINS OF CONSCRIPTION.

Toronto Telegraph.

Le Devoir, of Montreal, does not pretend to policy as disreputable in its purposes or as dangerous in its purposes as the policy of the Toronto Globe.

In the editorials of its inside page the Globe writes for conscription and works against Borden.

In the editorials of its Ottawa correspondence the Globe works for Laurier and works against conscription.

The Globe is for conscription wherever advocacy of conscription may play the Globe's advertising and circulation game. The Globe is against conscription wherever sulping at conscription can play the Laurier game.

The Globe's Toronto editorial page is a pulpit from which the organ urges its leaders to vote for conscription if they can vote for conscription without hurting Laurier or helping Borden. The Globe's Ottawa editorial columns are a ditch from which the Globe sulpes at the opponents of conscription. The Globe even the Toronto Star in the double game of service to the advocate of conscription in theory and the assassin of conscription in practice.

CANADA AND AMERICA

Boston Transcript

The offence of Lord Atholstan, whose paper in Montreal was blown up early yesterday morning in an attempt to kill him and his family, was that, as owner of the Montreal Star, he was doing the best he could to win the war. This dastardly attempt is clearly a result of propaganda against the conscription, and against loyalty to the Dominion Government which has been going on for some time. Such a propaganda, in Canada or the United States, is straight work for the Germans, whether intended to be or not. It is dangerous and most disloyal work; and so far as it can be shown that the abominable attempt against Lord Atholstan was plotted in the United States or operated from here, it is to be hoped that our authorities shall do their utmost to help the Canadians to run down the gang that have done the thing. The United States and Canada stand shoulder to shoulder in the war. Theirs is a common purpose, a common hope. In the scandal and horror of such a proceeding as this at Montreal, done for the Germans, the Canadian people have the sympathy of all loyal American Canadians, as they will also have our assistance in discouraging and stamping out the disloyal sentiment that prompts every form of resistance to the war and every plot to thwart—or hinder its prosecution.

AGITATORS STILL TALK

Observation Posts To Spy Out Forest Fire Beginnings in New Ontario

MONTREAL, Aug. 16.—The agitation against the enforcement of conscription continues unabated and is given stimulus by the announcement of Sir Edward Kemp, that conscription will be enforced immediately.

At a meeting of the Federation of Labor Clubs Gideon Martel said: "We are not afraid of prison," and the fact that we are keeping up our agitation shows that we have no fear. The reason that there is hesitation in putting the law into effect is because of the agitation that there has been in Quebec."

Sending of a squad of ten policemen to guard the residence of Baron Atholstan has been criticized at the City Council meeting yesterday by Colonel Maynard. He objected because Baron Atholstan had, by claimed, insulted French-Canadians and the City Council in his newspaper, Mayor Martin defended the decision to make use of the police.

La Province, of Quebec, says: "The people of this country are convinced that Laurier, as well as Borden, is for conscription, but that Laurier, more than Borden, is hiding his hand. He will be accused on account of his advanced age, accepting some position in London as a reward, but the titled will be placed, shortly therefore, Sir Wilfrid Laurier be elevated to the peerage, we hope he may take the title of 'Lord Facing Both Ways.'"

HUGE WASTE BILL

Hon. W. J. Hanna, Canadian food controller, calculates that food wasted in the garbage pails of Canada each year through carelessness and lack of kitchen economy amounts to $50,000,000 per year, or about $7 per head of population.

INSULTING CANADIANS.

Nothing could be more stupid than the proposal that Sir Wilfrid should lead a Government to be formed for the official prosecution of the war. He is the Lord Haldane of Canadian politics, who in 1914 sent the Kaiser the chief bulwark of the world's peace and reticulated Sir Robert Borden from predicting the coming conflict. Lord Haldane was so discredited at the outset of war, that he could not now be elected as pondkeeper. There are surprisings in this country a number of violent people who would restore his Canadian prototype to the Premiership.

FORTY FIR TOWERS

Upon forty of the highest elevations of land in the forest region of Northern Ontario will be erected this year high fire towers, which will be used as observation stations to detect promptly the outbreak of forest fires.

The fire towers will range in height from 50 to 74 feet. Each tower will be manned during the day, for the hours of daylight each day, with special watchman, who with the aid of marine glasses, will be liable to detect the slightest outbreak of fire within a distance of twenty-five miles. Each fire tower will have telephone connection with the fire rangers' headquarters of the district.

For the clay belt eight fire towers have already been furnished, and a dozen others are under construction.

IS AGAINST VIOLENCE

A change in the attitude of the Nationalist party, which was charged by Paul Lafortune, an anti-conscription orator at Montreal, who said they had been cold for fifteen years to defend their rights, and now they had to be calm." He said those who sought to put the people on their guard against conscription were denounced as "revolutionaries."

The clergy, the Liberals, including Laurier, Laurier and Gouin, came in for severe criticism. When it was a matter of the clergy going to be conscripted they protested loudly, but the poor workman "it not matter.

On Saturday Le Devoir published an article signed by Henri Bourassa, the Nationalist chief, in which the course and resistance of the Military Service Act counselled by anti-conscription orators, was described as "deeds violence."

Mr. Bourassa argues: "To fire on a gendarme, to offer to a useless crime and a manifest injustice, and labor who aid in such methods are either criminals or irresponsible. There are perhaps some people who are capable of urging French-Canadians to acts of violence in order to cause a general explosion of wrath against us throughout English-speaking Canada, but no French-Canadian has the right to make these abominable calculations."

Instead of destroying the menace of conscription, those counselling resistance hasten its consecration. To advise violent resistance in the name of the interests alone of the Province of Quebec is to offer, to those the fanatics who seek conscription for the purpose of falling upon the Frenchmen. A great quantity of anti-conscriptionists of the English-speaking world at once join our enemies to crush all attempts at insurrection, and at the first acts of violence martial law would be proclaimed."

"Our worst enemies are the flatterers and rioters, the first having driven to close quarters the Canadian people, and to preach a servile loyalism, and an imaginary duty to England and France, while the second attempts to convince the people that they can escape the consequences by murder and material destruction."

Some people have weak eyes just because they are located in a weak place

GRAND TRUNK RAILWAY SYSTEM

SPEND YOUR VACATION

In the

MUSKOKA LAKES
ALGONQUIN PARK
MAGANETAWAN RIVER
LAKE OF BAYS
KAWARTHA LAKES
GEORGIAN BAY

All reached via Grand Trunk Ry. Round trip tourist tickets now on sale from stations in Canada at very low fares with liberal stop-overs.

Get your tickets, parlor car seats or sleeping car berths in advance. Illustrated pamphlets and tickets on application to

H. C. THOMPSON, City Agent, 39 Bridge street.

E. H. Coppin, Depot Agent.

RAILWAY TRANSPORTATION

RAILWAY TIME TABLE

GRAND TRUNK RAILWAY

Time of departure from Belleville station.

Going East.

No. 15—12.30 a.m.—Fast train daily.
No. 16— 2.00 a.m.—Fast train Sydney, daily.
No. 32— 8.35 p.m.—Local passenger, daily except Sunday.
No. 6—11.15 a.m.—Mail and Express, daily.
No. 14—13.16 p.m.—Express daily.
No. 18—5.15 a.m.—Mail and Express daily.
No. 12—4.35 a.m.—Limited Express, daily.
Local—7.50 a.m. returning leaves Toronto at 4 p.m. arriving at Belleville 8.25 p.m. daily except Sunday.
No. 31—11.15 a.m.—Passenger, daily except Sunday.
No. 1—2.05 p.m.—International Limited.
No. 7—4.50 p.m.—Mail and Express daily.

BELLEVILLE AND PETERBOROUGH

Going North

Arrive Lv. Madoc
Mixed... .. ..12.11 p.m. 4.00 p.m.
Mixed... .. .. 6.30 p.m. 7.50 p.m.

Going South

Arrive Leave Madoc
Mixed... .. .. 4.50 p.m. 3.20 p.m.
Mixed... .. .. 10.45 a.m. 7.15 a.m.

CANADIAN PACIFIC RAILWAY

General Change of Time, Jan. 14, 1917

Going East.

CHICAGO-MONTREAL THROUGH SERVICE.

"Canadian" "Velvet" Daily.

Leave Toronto . 9.15 a.m. 11.30 p.m.
Leave Belleville 12.58 p.m. 2.54 a.m.
Arrive Montreal 4.30p.m. 7.00 a.m.

Going West.

MONTREAL-CHICAGO THROUGH SERVICE

"Canadian "Dominion"

Daily Daily.

Leave Montreal 4.15 a.m. 10.00 p.m.
Leave Belleville 8.18 p.m. 6.00 a.m.

CANADIAN NORTHERN RAILWAY.

For Toronto and intermediate points: 7.30 a.m., daily except Sunday; 1.0 a.m., daily except Sunday and 4.15 p.m. daily.

For Trenton, Wellington, Picton and intermediate points: 7 a.m., 1.10 a.m., 3.15 p.m., except Saturday and Sunday; 8.35 p.m. daily. 7 a.m. Sunday only.

For Maynooth, Bancroft and intermediate points: 7.30 a.m. daily except Sunday.

For Deseronto, Napanee and Camp Mohawk: 2.50 a.m. except Saturday; 7.50 a.m., except Saturday; 3.15 p.m., daily Sunday; 1.32 p.m., Sunday only; 5.35 p.m., except Sunday; 8.17 p.m. except Saturday and Sunday.

For Frankford, Marmora and Coe Hill and Intermediate points: 7.50 a.m. daily; 1.10 p.m. except Sunday.

For Napanee, Greenwood and Kingston 7.50 a.m., 3.15 p.m., except Sunday.

For Smiths Falls, Ottawa and Intermediate points, 2.50 a.m., 7.50 a.m., 3.15 and 8.17 p.m. except Saturday; 1.25 p.m. Sunday only.

Faith is not very plentiful, but the supply equals the demand.

Why isn't a vacation a sort of head rest?

CANADIAN GOVERNMENT RAILWAYS

Montreal and Halifax

OCEAN LIMITED (Daily)

Dep. 7.00 p.m. — Montreal — Arr. 8.45 a.m. (following day).
Arr. 10.50 p.m. — Halifax — Dep. 7.45 a.m. (following day).

MARITIME EXPRESS

(Daily Except Saturday)

Dep. 9.35 a.m. — Montreal — Arr. 7.30 p.m. (following day)
Arr. 3.00 p.m. — Halifax — Dep. 10.00 p.m. (following day).

Daily except Sun. *Daily except Mon.

Tickets and sleeping car reservations, Apply R. Tunis, District Passenger Agent 41 King Street, East, Toronto, Ont.

Montreal and Metis Beach

ST. LAWRENCE SPECIAL

Dep. Montreal 7.00 a.m. Mon. Wed. Fri.
Arr. Metis Beach 7.30 p.m. Tues. Thurs. Sat.

Dep. Metis Beach 7.40 a.m. Sun. Tues. Thurs.
Arr. Montreal 7.40 a.m. Mon. Wed. Fri.

Lake and Rail Route to Winnipeg

Leave Toronto G.T.R. 10.45 a.m. Mon. Wed. Sat.
Arrive Sarnia, G.T.R. 4.00 p.m. Mon. Wed. Sat.

Dep. Sarnia . 4.15 p.m. Mon. Wed. Sat.
Arr. Ft. William 8.30 a.m. Wed. Fri. Mon.
Dep. Ft. William 8.30 a.m. Wed. Fri. Mon.
Arr. Winnipeg 10.30 a.m. Thur. Sat. Tues.
Dep. Winnipeg 10.30 p.m. Thur. Thurs. Sun.
Arr. Sarnia . 7.00 a.m. Fri. Sun. Tues.
Arr. Ft. William 1.15 p.m. Wed. Fri.-Sat.
Dep. Ft. William 2.45 p.m. Wed. Fri.-Sat.
Leave Sarnia, G.T.R. 7.45 a.m. Tues. Fri.

Arrive Toronto, G.T.R 1.30 p.m. Tues. Fri. Sat.

Belleville Business Directory

The Professional Fraternity of our City will find under this head an exceptionally advantageous investment, the returns thereto obtained thinking the extremely moderate rate but one insertion costing only one price fifty in another column or calling at The Intelligencer Business Office. full information may be obtained.

MUSICAL

WHEATLEY Music Studios

24 Bridge St., Tel. 365.

Conducted by one of the most successful teachers in Canada. Beginner to Graduation.

(10 Years. Successes 10-0-10).

RE-OPENS SEPTEMBER 5th.
ERNEST WHEATLEY, Mus. Bac., A.R.C.O.
Assisted by 3 A.T.C.M. Graduates.

INSURANCE

GREAT WEST LIFE ASSURANCE COMPANY OF CANADA

OFFICE: 8 CAMPBELL ST.

Geo. A. Bell Geo. W. Anderson
District Agent General Agent

C. R. HAM,

8 Campbell Street

General Agent for the Maritime Provinces of Canada.

Sick and Accident Insurance also

Fire and Life and Plate Glass Accounts Collected.

MALCOLM WRIGHT

Barrister, Solicitor, Notary Public, etc. Office: 18 Campbell St., Belleville. Money to loan at lowest rates.

W. H. HUDSON

Liverpool & London & Globe Ins. Co.; Northern Fire & Mercantile Ins. Co.; Sun Fire; Waterloo Mutual; Lloyd's Plate Glass; Dominion Guarantee & Accident Ins. Co. and other companies.

Farm and City property insured in Strongest and reliable companies at lowest current rates. Land valuator and agent for sale, renting and exchanging property. Rents collected. Office: 17 Campbell St., Belleville. Phone 161.

MIKEL, STEWART & BAALIM

Barristers, Solicitors, etc., Belleville, Madoc and Tweed. Solicitors for Molsons Bank.

W. C. MIKEL, K.C.
E. E. K. STEWART
FRANK BAALIM.

W. D. M. SHOREY

Barrister, Solicitor, etc. Solicitor for the Dominion Bank and the Township of Ameliasburgh. Money to loan on mortgages on easy terms.

Office: 8 Campbell St., Belleville

FRALECK & ABBOT

Barristers, Etc.

Robertson Block,
Front Street, Belleville, East side.

E. B. Fraleck A. Abbot

MEDICAL.

V. BLAKSLEY, M.B., M.D.C.M.
I.M.C.C.

...Physician and Surgeon
111 VICTORIA AVENUE, Cor. WILLIAM. TELEPHONE 387
Hours to 10.30 a.m., 2 to 4 and 7 to 9 p.m.

DR. J. J. ROBERTSON

Physician & Surgeon
Diseases of Women and Children a Specialty.
Office and Residence at the late Dr. Mallory's, 217 Pinnacle St. Telephone 271.

BUS, AUTO AND CABS

ASELTINE'S

Motor Bus, Cab and Auto Livery

Tweed and Belleville

Motor Bus leaves Tweed
at 7.30
Arrives in Belleville at 9.45
Leaves Belleville at 3.30
Phone 220, Belleville.

LAUNDRY

QUINTE LAUNDRY

Work done by Quinte Laundry is guaranteed to be satisfactory in every respect. Shirts, Collars and Cuffs our specialty. Family work done by the dozen. W. Vallance, Mgr. Phone 580

MONEY

MASSON

Private money to loan on mortgages on farms and other real estate, at lowest rate of interest on terms to suit borrowers. Apply to

S. Masson,
Barrister, etc.

Bank of Commerce Building, corner of Front and Campbell streets, Belleville.

OSTEOPATHY

B. E. MARSHALL, D.O.
Osteopathic Physician
Successor to Dr. Kilmouf.
Office, 231 Front St.
Phone 209.

LEGAL

Porter, Butler & Payne

BARRISTERS, SOLICITORS, NOTARIES PUBLIC, ETC.

E. F. Butler, K.C., M.P.P.
R. J. Porter Chas. A. Payne.
Money to loan on Mortgages and Investments.
Office—272 Front St., Belleville, Ont.

WM. GARNEW.

Barrister, etc.

County Crown Attorney.

Office: Court House.

Phone, 28. House, 68.

NORTHUP & PONTON

Barristers, Solicitors, Notaries Public, Commissioners, Offices: North Bridge Street. Solicitors for the Merchants Bank of Canada and the Bank of Montreal. Money to loan on mortgages.

W. B. NORTHRUP, K.C., M.P.
W. N. PONTON, K.C.
R. D. PONTON.

SYNOPSIS OF CANADIAN NORTH WEST LAND REGULATIONS.

The sole head of a family, or any male over 18 years of age, may homestead a quarter section of available Dominion land in Manitoba, Saskatchewan or Alberta. Application must appear in person at the Dominion Lands Agency or Sub-Agency for the district. Entry may be made at any Dominion Lands Agency (but not Sub-Agency) on certain conditions.

Duties.—Six months residence upon and cultivation of the land in each of three years. A homesteader may live within nine miles of his homestead on a farm of at least 80 acres, on certain conditions. A homestead may be cancelled for failure to perform the required duties.

In certain district a homesteader in good standing may pre-empt a quarter section alongside his homestead. Price $3.00 per acre.

Duties.—Six months residence in each of three years after earning homestead patent, and cultivation of 50 acres therefor; a pre-emption patent may be obtained as soon as homestead patent, on certain conditions.

A settler who has exhausted his home stead right may take a purchased homestead in certain districts. Price $3.00 per acre. Duties—Must reside six months in each of three years, cultivate 50 acres and erect a house worth $300.00.

The area of cultivation is subject to reduction in the case of rough, stony or sandy land. W. W. CORY, C.M.G.

Deputy Minister of the Interior.

N.B.—Unauthorized publication of this advertisement will not be paid for.—6348

NEW DUNHAM, COBOURG.

Tommy Green, Proprietor.

Refurnished and Decorated

Rates $2.00 per day.

Best Meals in Town Etc.

Auto Meets All Trains and Boats.

Open all Year Round.

Have The Intelligencer sent to your home address.

Friday and Saturday

BARGAINS!

For quick Selling we place on Sale a lot of Middies, Blouses, Wash Skirts, Children's, Dresses, Sateen Underskirts, House Dresses—ONLY—

98 cts.

Parasols

2 dozen Fancy Parasols, reg. up to $1.75

TO CLEAR

59 cts. 9 cts.

Wash Goods

300 yards of Wash Goods in Voiles, Muslins, etc., up to 20c.

TO CLEAR

Just received—a shipment of New Fall Suits

Earle & Cook

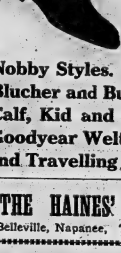

Young Men's

$5.00 Shoes

Nobby Styles. Stylish lines in Blucher and Button, Gun Metal Calf, Kid and Patent Leather, Goodyear Welt Soles. Trunks and Travelling Goods.

THE HAINES' SHOE HOUSES

Belleville, Napanee, Trenton, Smiths Falls

OPENING OF THE 1917 FUR SEASON

You are cordially invited to inspect our Stock and see the quality of our Coats, Muffs, Stoles, etc. Also note the prices before you buy elsewhere.

J. T. DELANEY

17 Campbell St. Phone 797

First Store from Front Street

N.B.—FURS repaired, remodelled and relined

STANDARD BANK OF CANADA PRIZES OFFERED

—BY—

The Canadian Bankers' Association

To Girls and Boys Exhibiting Calves and Pigs at Fall Fairs.

Full particulars and application forms may be obtained by applying to any branch of the Standard Bank of Canada,

JOHN ELLIOTT Manager Belleville Branch

Why Not Enjoy Yourself?

We Have the Goods to Help You

Fishing Tackle, Golf Goods, Tennis Goods, Baseball Goods, Hammocks, Velocipedes, Express Carts, Doll Carriages, Window Screens, Bathing Suits, Mosquito Net, Picnic Plates, Paper Lunch Setts, etc.

"THE BEEHIVE,"

CHAS. N. SULMAN

Have The Intelligencer Sent to Your Home Address

FAMILY GOOD DOCTOR'S ADVICE

To Be On Taking "Fruit-a-tives" Because They Did Her Good

Rockton, P. Q., Jan. 14th, 1915.

"I suffered for many years with terrible Indigestion and Constipation. I had frequent dizzy spells and became greatly run down. A neighbor advised me to try "Fruit-a-tives". I did so and to the surprise of my doctor, I began to improve, and he advised me to go on with "Fruit-a-tives".

I consider that I owe my life to "Fruit-a-tives" and I want to say to those who suffer from Indigestion, Constipation or Headaches—"try Fruit-a-tives" and you will get well". CORINE GAUDREAU.

50c. a box, 6 for $2.50, trial size, 25c. At all dealers or sent postpaid by Fruit-a-tives Limited, Ottawa.

THE WAY OF THE TRANSGRESSOR IS HARD

Violation of The Ontario Temperance Act Followed by Heavy Fines

The attention of the police magistrate was yesterday engaged in hearing charges preferred against Fred Rogers and Daniel Black, both of the city. The charges against Rogers were that he was intoxicated in a public place; that he had liquor in a place other than his residence, and assaulting Richard Arnott, a peace officer, in discharge of his duties. Rogers previously pleaded guilty to having in his possession of a loaded revolver. Daniel Black was charged with being intoxicated in a public place, and with having liquor in a place other than his residence. Mr. Wm. Carnew represented Inspector Arnott in the matter, and Mr. Butler was present on behalf of the accused.

The result was that Rogers was fined $200 and costs for having in his poor in a place other than his residence, $35 and costs for carrying a loaded revolver, and $10 and cost for intoxication. The charge of assault was dismissed. Black was fined $200 and costs for having liquor in a place other than his residence and $10 and costs for intoxication. It is expected that the fines will be paid.

Hydro Engineer Killed At Sarnia

SARNIA, Aug. 15.—Engineer Harry Dallyn of the Hydro-electric Commission, who has been stationed in Sarnia installing hydro for the past few months, was electrocuted while making an examination of one of the high power switchboards in the Hydro station on Water street. The man was caught by fellow-workmen who saw him. No medical assistance was called, but although the pulmotor was used for three hours the doctors could do nothing.

Engineer Dallyn was twenty-six years of age, and graduated from Queen's University two years ago as an electrical engineer. He was educated at St. Thomas Collegiate Institute, in which city his parents reside. The remains will be taken to that city for burial. This is the first accident at the local Hydro plant since the new power was installed.

HAPPY HOLIDAY AT ST. MICHAEL'S PICNIC

Eighth Annual Picnic of St. Michael's Church—Largely Attended—Complete Success—Interesting Sports—Belleville Ball Tossers Shut Out Trenton

The eighth annual picnic of St. Michael's church was held yesterday afternoon at what is known as Hell Gate Grove, just west of the city limits. It was an ideal day for such an event, and in consequence there was a large attendance, many coming from the surrounding district. Rev. Father Killeen, parish priest of St. Michael's church, and the untiring ladies of the congregation, are to be congratulated upon the success attending their efforts. At an early hour in the morning picnickers began to arrive upon the grounds, and the afternoon being a half holiday gave many an opportunity of enjoying an outing and afternoon was taken of this. During the afternoon the grounds were swarmed with a happy throng of people. The various booths did excellent business, as all were liberally patronized. Dinner and supper had also been arranged for upon the grounds, and Lindsmeat partook of the good things provided.

BASEBALL

Ontarios 5—Athletics 3

During the afternoon the chief attractions were two baseball matches, the first being a city league match between the Junior Ontarios and the Athletic team. The result was 5 for the Ontarios by a score of 5 to 3. Owing to the fact that two games had to be played, it was decided to play but seven innings. In the second 7 innings the Athletics scored 3 runs which ended their scoring, as they were blanketed in the following innings. The Ontarios won the game in the sixth innings, when they added two runs to the two they had already scored. Mr. M. McConnell was umpire, and his decisions were most impartial. The line-up of the teams was as follows:

Athletics—Meagher, c.s.; Ostrom, 2nd b.; Arnott, 1st b.; Doolittle, l.f.; Hutley, r.f.; Burgess, 3rd b.; Cornell, p.; Wims, c.; Draycott, r.f.

Ontarios—Colling, r.f.; Snell, l.f.; Haverman, 2nd b.; Weir, s.s.; Allinson, c.; Brant, c.f.; Mills, 3rd b.; Wade, p.; McWilliams, 1st b.

Belleville 5—Trenton 0

The game of the afternoon was between the Senior Ontarios of the city, and a team supposed to represent the British Chemical Works at Trenton. Smarting under the defeat administered to the Trenton aggregation a week ago by the Ontarios, a battery and other players were secured from Toronto, and the team came to the city determined to do up the Ontarios. They, however, returned to Trenton with the knowledge that the Ontarios were the better team. At Trenton a week ago our boys administered a shut out to the home team, and yesterday they repeated the dose. The score at the finish of the 9th innings was 5 to 0 in favor of the Ontarios. It was an interesting game to watch for the Belleville audience. Where each member of the team played pill-college ball, it would not be fair to particularize, but special mention may be made of the battery. F. Goyer as pitcher, at all times had perfect control of the ball, and pitched one of the best games of his life. He was ably supported behind the bat, by Ernest Hagerman, and we also given the best support by the fielders. The Ontarios in the first innings secured 3 runs, and added two more in the sixth innings. This completed the scoring. The best that the Trenton team could do was to get two men on third base during the entire game. It is needless to state that the result was highly pleasing to the great majority of spectators. Mr. W. Brown was umpire, and he was certainly the right person in the right place. His decisions were fair in every respect. The line-up of the teams was as follows:

Ontarios—Symons, c.f.; Kelleher, r.f.; Gerow, 1st b.; Mitchell, 3rd b.; Haverman, c.; Reid, s.s.; Fegyr, 2nd b.; Smith, l.f.; Goyer, p.

Trenton—Summers, 3rd b.; McLaughlin, 2nd b.; Hoyt, s.s.; Driscoll, 1st b.; Sullivan, c.; Currie, r.f.; Switzer, c.f.; Whittier and Cunningham, l.f.; Pierson, p.

Score by innings:

Ontarios—3 0 0 0 0 2 0 0—5

Trenton—0 0 0 0 0 0 0 0—0.

SPORTING EVENTS

Girls' race 10 years and under—Evelyn Kelly, Clara Coon.

Boys' race, 10 years and under—James Lawler, Lawrence Lafaire.

Girls' race 13 years and under—Gladys Sager, Helen Jones.

Boys' race 7 years and under—Wilfred Flaxlyr, Harry Lee.

Girls' race 7 years and under—Elizabeth Gillespie, Beulah Cummerford.

Boys' race 15 years and under—Richard Black, Sidney Hagerman.

Young ladies' race—Gladys Sager, Irene Kelly.

Man's race—Allan C. Meagher, Stanley Brant.

Married ladies' race—Mrs. J. E. Ether, Mrs. Joseph Goyer.

Putting shot—William Orr, M. Frechette.

DANCING

In the latter part of the afternoon, and in the evening until 10 o'clock dancing was indulged in by many present. The O'Rourke orchestra furnished suitable music.

NOTES

During the day nothing whatever occurred to mar the pleasant proceedings.

A number of priests from surrounding parishes were in attendance.

Mr. Thomas Redway entertained the picnickers by an exhibition of jugling and tricks. His various feats were generously applauded.

MILITARY NOTES.

COBOURG OFFICER PROMOTED

Capt. Sherrod C. Craig, son of Mr and Mrs. R. J. Craig of Cobourg, and who was one of the first Canadians to be awarded the Military Cross, has been promoted to the rank of Major, for services in the field. Major Craig went overseas with the 34th Midlands Field Battery at the beginning of the war.

LIEUT. STRATTON WOUNDED

Lieut. J. Reginald Stratton, M.C., Royal Engineers, was wounded on the 9th inst. He is a son of A. H. Stratton, Petersboro Review. He was the Military Cross in October, 1916. When he received his commission in the Royal Engineers he was a first-year student of the Royal military College, Kingston. His brother, Flight Lieut. "Gamey" Stratton, of football fame, is at present in an English hospital recovering from trench fever.

In spite of the cloudy sky and high wind an aeroplane from the Bowmanville Flying Cagpn flew over Barriefield on Monday morning. Though the camp has an official landing place on machines have descended since the recent accident.

BODY BURIED IN HOLE

DAUPHIN, Man., Aug. 16.—Felix Letalu, a farmer of this district, was charged in the police court with the murder of Joseph E. Grenier, of Winnipeg. Grenier's body was found buried in a hole four feet deep on Letalu's homestead, Saturday afternoon. The body bore bullet wounds, indicating that the murdered man was shot in the back.

Grenier had not been seen since July 5, when he left the village of Laurier in an auto with Letalu.

Escaped Operation For Piles

THESE are the kind of letters we are receiving almost daily in regard to Dr. Chase's Ointment as a cure for Piles. Surgical operations are usually quite unnecessary, and in some cases Dr. Chase's Ointment has effected cure after operations had failed.

Mr. Samuel Parker, Fruit-grower, Grimsby, Ont., has made the following declaration before Mr. W. W. Kidd, Notary Public of the same place:—"I do solemnly declare that I was troubled with bleeding Piles, and was advised to go to the hospital to have an operation performed. My wife said 'No; get a box of Dr. Chase's Ointment.' I did so, and have used it according to directions while living in Manitoba, and obtained a complete cure, for I have never been troubled with Piles since. I am now seventy years of age, and want to recommend Dr. Chase's Ointment to all sufferers from Piles."

Mrs. T. Pierce, Oak Bay, Charlotte County, N.B., writes:—"About five years ago I had a very severe attack of Piles. In fact, I had suffered from them for years, but never had so bad an attack as this one. I was obliged to remain in bed and suffered excruciating pains. The doctor said I would have to go to the hospital and be operated on, as they were so bad that nothing else would cure them but an operation. At this time I heard that Dr. Chase's Ointment was a good remedy for Piles, and began to use it. I persisted in its use until cured, and know that it saved me from a surgical operation."

This statement is vouched for by Rev. Thos. Pierce, Methodist minister, Oak Bay, N.B.

Dr. Chase's Ointment

60c a box, all dealers, or Edmanson, Bates & Co., Ltd., Toronto. Substitutes are offered because the profit is greater. They fail to give the desired results.

Even She Had Corns

Until a little while ago she thought them unavoidable. If you have corns don't blame yourself too much. Many an old person has had them fifty years.

YET they have done what you do—pared them and used old-time, useless treatments.

But what folly it is when nowadays about half the world keeps free.

The chemist who invented Blue-jay made corns forever needless.

Last year some 17 million corns were ended in this simple, easy way.

Just try one corn.

Apply a Blue-jay plaster in a jiffy. Then forget it. It will never pain again.

In two days take the plaster off. The corn will disappear. Only one corn in ten needs another application.

You will laugh at the old ways when you try Blue-jay. You will wonder why people ever let corns hurt. Please start tonight. You have suffered long enough.

BAUER & BLACK Chicago, Toronto, Makers of Surgical Dressings, etc.

Blue-jay Stops Pain—Ends Corns Quickly

For sale by all Druggists

Also Blue-jay Bunion Plaster

WORLD MUST BE MADE SAFE, SAYS ROOSEVELT

NEW YORK, Aug. 15.—Denouncing some senators, congressmen, and newspaper editors as "standing where the copperheads stood in the Civil War," Colonel Roosevelt to-day demanded suppression of the German language, pres. depotation of "50-50 Americans, and called upon every man, woman and child in the country to exert every ounce of energy to win the war.

When asked concerning statements attributed to him by Dr. Kno Meyer, Berlin professor, in Amsterdam despatches, Roosevelt said:

"I now hope the United States will make up its mind to fight this war to a triumphant conclusion, until Germany is completely overthrown, without regard for what any other nation does. Even if all abandoned the struggle, the United States should continue. We are fighting for our nearest and dearest interests, to make the world safe for America. Until America shows her ability to do that, she should not talk about making the world safe for democracy. Now let every man, woman and child in this country strain every nerve so that at the earliest possible moment our giant strength may be used to win the victory.

"Let us remember that pacifists and peoplemans stand where the copperheads stood in the Civil War. This applies to some senators and congressmen and newspaper editors. I hope Congress will immediately pass a law refusing to allow any paper to be published in German or the language of any other of our opponents while the war lasts."

SEAMEN'S CONFERENCE ON GERMAN BARBARITY

LONDON, Aug. 16.—The attitude of allied and neutral seamen toward German seamen, because of the brutality and inhumanity shown by the Germans during the war, will be considered at a meeting Friday of the seamen's international conference. Delegates will be present from Norway, Sweden, Denmark, Holland, France, Italy and probably Russia.

It is said that the object of the conference is to consider crimes done by commanders and crew of submarines and to pass a resolution on the conduct of J. Havelock Wilson, president of the International Seamen's Union, who, in a statement last Saturday, said the Sailor's and Firemen's Union was fully determined to stick to its guns and refuse to carry peace delegates abroad.

The prospectus of the meeting says that the delegates also will consider "what shall be our attitude toward German seamen after the war unless they cease their present murderous tactics."

PARISH FOR WOUNDED CHAPLIN

Rev. Charles K. Masters, M.A., B. D., a chaplain, and Military Cross hero, who returned to duty after some months of sick leave, and is now in the convalescent hospital in England, has been appointed to the parish of Huron to the incumbency of St. James' Church, St. Mary's, Ont.

NAPANEE DENTIST DEAD

KINGSTON, Aug. 15.—Dr. Nelson Wagar, aged 76, a prominent dentist at Napanee, died suddenly. A widow and two sons, one in France, survive.

GORMAN'S Boot Shop

Summer Footwear Bargains

Many---many persons are daily obtaining great bargains at our special August Sale of Summer Footwear.

Women's $6.50 and $6.00 Kid and Patent Leather Pumps for $3.45.

Women's $4.50 and $4.00 Kid and Patent Leather Pumps for $2.95;

All White Footwear at Bargain Prices.

THE way to choose your Talking Machine is to hear them all. Call in and hear---The Sonora, Columbia, Pathe, Edison or Victrola. We have all these machines on our floor.

This Columbia GRAFONOLA Mahogany or Oak Finish With 12 Selections for $107.10 EASY TERMS

We have Edison Attachment For These Columbia Grafonolas

C. W. LINDSAY LIMITED 249 Front Street

$26.10 Buys this Grafonola and 12 SELECTIONS EASY TERMS

GRIFFIN'S—Last Time To-night (Always pleasantly cool). MYRTLE STEDMAN and HOUSE PETERS in "AS MEN LOVE." New Chapter "AMERICAN GIRL," Western series, and comedy.

CITY AND VICINITY

ANNOUNCEMENTS

Notices of any character relating to future events for which an admission fee is charged or a silver collection will be inserted in the column of this paper at five cents per word. If a heading is desired an extra charge will be made, according to size. Minimum charge 50 cents.

The above also applies to announcements for societies, clubs or other organizations for future events, for which there is no admission fee.

Notices of annual meetings, $1.00 for first insertion, not to exceed seven lines.

Excursion to Napanee by Steamer Varuna, Wednesday, August 15th. Leaving Schusters wharf at 2.30, 1 hour in Napanee. Fare 40 cents, Children half fare. 11,13

Your rates do not increase as you grow older if you insure with Burrows of Belleville. 114-d.t.f.

Get your Railway and Steamship Tickets by Canadian Pacific. G. Burrows, Agent. 27,d1f

Player Piano, regular price $700. This instrument has been tested for a few months, and is just as good as new. Will be sold this week for $335 on easy payments. C. W. Lindsay, Limited. 16-3d

Silk Dresses, Wool Dresses, Silk Blouses, Silk or Wool Sweater Coats, and a great variety of other goods are beautifully displayed by our French Dry Process. Splan's, 327 Front St. Phone 816. 127-tf

WEDDING STATIONERY

A large range of wedding stationery at The Intelligencer Job Department. See this before purchasing.

Special this week—Beautiful slightly used Lindsay Piano in Mission Oak. Has new improved scale with full iron plate. Reg. price $350 Cash. This week $275 on easy terms. C. W. Lindsay Limited.

Beautiful Walnut Bell Organ, piano case, in perfect condition. Regular price $150. Slightly used and will be sold this week for $65. Terms: Cash $5 and $5 per month. C. W. Lindsay, Limited.

FARM LABORERS

Special train, Tuesday, Aug. 21, 1917, leaves Belleville at 8.00 A.M. Farm laborers should take advantage of through special train. For particulars apply S. Burrows, C. P. R. Agent, Belleville. 16,41

Come and hear Rev. Dr. Munro in the Baptist Church next Sunday night. Subject—"The Battle of Armageddon; is it this Present War?" 16-3d

CLASSIFIED ADVERTISEMENTS

Advertisements under this head, 20 words or less, 25 cents for each insertion and 1 cent for each additional word; 4 insertions, 75 cents; 8 insertions, $1.00 invariably in advance. This rate applies to all except advertisements for Auction Sales, which will be published at 3 cents per word. Count 5 marks and figures (123) as one word each.

SITUATIONS VACANT—FEMALE

AT GALE MANUFACTURING CO., LIMITED, Toronto—
DOUBLE SEAMERS
BANDERS
RUFFLERS
OPERATORS WITH SOME EXPERIENCE (we will teach one earn $12 to $15 per week on some special machines.
OPERATORS, WHITEWEAR
OPERATORS, WAISTS
OPERATORS, CHILDS' DRESSES
OPERATORS, HOUSE DRESSES
HIGHEST WAGES. WRITE FOR PARTICULARS.
GALE MANUFACTURING CO., LIMITED, Cor. Spadina and Wellington Sts., Toronto. 16-2d

HELP WANTED—FEMALE

WANTED—MAID FOR GENERAL HOUSEWORK. Apply 13 Isabel Street. 14-tfd

LADIES CAN EARN $6 UP DAILY, IN—Producing our exclusive British line of Private Christmas Greeting Cards among friends. Magnificent Book of Samples free. Orders delivered within 48 hours. Write Immediately. Dept. 8, Kingsway, Church St., Toronto. 8,15-6d

WANTED—EXPERIENCED SEWING MACHINE operators. Also smart young girls to learn. The Deacon Shirt Co. 27-tf

BUSINESS PERSONAL

IMPORTANT—If you are selling out I will pay you the highest cash price for household furniture, stoves, stock, machinery, jewelry. O. Warkbaugh, 203 Front St. Post Card orders promptly attended to. 17-d-6d

HELP WANTED—MALE

WANTED—SKILLED LATHE, PLANER, boring mill hands, machinists and fitters. Steady work. 30c an hour to start, regular wages. Apply Canadian General Electric Company, Limited, Northwestern Ontario. 8,11-6d

WANTED AT THE BELLEVILLE HARDWARE and Lock Manufacturing Co. Brass moulders. 12-tf

WANTED—BOILER MAKERS, SANDY men and labourers. Apply March & Smithers. 13-d.t.f.

TO RENT

COTTAGE TO RENT AFTER AUGUST 1st—Known as The Lookout Cottage, Mississauga. Apply to G. S. Wallbridge, Mississauga, Ont. 11

TO RENT—NICELY FURNISHED ROOM, all conveniences. Apply to Mrs. Sutherland, 4 Queen Street, Belleville. 14-tfd

TO LET—FIVE ROOMED FLAT WITH conveniences. Apply Miss Cole, 8 Victoria Avenue. 15-tf, 2nd

FOR SALE

FOR SALE—McLAUGHLIN M 17 TRUCK in first class shape. Apply McLaughlin Garage, Belleville. 16-tf

FOR SALE—30 ACRES LAND, BRICK house, good water, first concession of Thurlow, south of G.T.R. Sell with or without crop. Apply Sam Carson, Station R.R., Belleville. Phone 1-2-ring. 29-d.w.f

If a man is a coward he is scorned and abused; if a woman is a coward she is petted and encouraged.

THE SATURDAY EVENING POST serial story "LOOT" pictorized with Eddie Polo and Priscilla Dean In 16 chapters of startling and wonderful adventures under the title The Gray Ghost Starts at PALACE Next Monday and Tuesday Matinee daily.

This coupon and 15c. will admit two ladies, or one lady and gentleman to Palace next Monday and Tuesday, matinee or night.

Overseas Rich Fruit Cakes

We are making and having these in stock all the time, 50c. a lb.

Also fine, fresh Sultana Cakes at 35c. each.

These cakes keep well and are splendid for overseas.

CHAS. S. CLAPP

White Rock

Table Water

½ Pints $1.50 doz.
Pints $1.75 doz.

OSTROM'S DRUG STORE 213 Front Street

Baseball Record

INTERNATIONAL LEAGUE RECORD.

	Won	Lost	P.C.
Toronto	69	47	.595
Baltimore	67	47	.587
Providence	67	47	.587
Newark	63	49	.563
Rochester	63	53	.543
Buffalo	55	61	.474
Richmond	45	70	.391
Montreal	43	72	.374

Yesterday's Results

Richmond	Toronto 3
Rochester	Buffalo 2
Providence	Buffalo 1
Montreal	Baltimore 2

Games today—Toronto at Baltimore; Montreal at Richmond.

OLD FALSE TEETH.

I BUY THEM in any condition, complete or broken sets, and pay you 1c. per tooth or $1.00 per set. Mail them to R. A. COPEMAN, 2176, Notre Dame Ave., Montreal, P.Q. 8,16-d1m

The Fascination Of Aviation

Golden Opportunity For Young Canadians to Join Royal Flying Corps

Mr. F. C. Ritchie, secretary of the Aero Club of Canada, is in Belleville today, his mission being to secure the formation and inaugurate the activities of a local committee to assist the club's work in the Belleville district. The Aero Club has been formed and is operating in conjunction with the Royal Flying Corps to assist in recruiting its ranks. Its mission is largely one of publicity, for this most daring, romantic and adventure-crowded branch of the service offers great opportunities for individual achievement and distinction for young men of courage, physique, resource and character. This is now the sole for and best branch of the service, and the education derived will, doubtless, be of greatest advantage after the war. It is now possible for any deserving young man possessing the right qualifications to go through without expense to himself.

The Corps directs that candidates shall be well educated, strong, manly, well-behaved and gentlemanly young men, between the ages of 18 and 25 years. A knowledge of motors, engines, automobiles, or motorcycles, etc., while not absolutely necessary, would be of assistance. Education should be to the matriculation standard, although this is not adhered to entirely.

Applicants who will not reach the age of 18 years until next year, may send in their application and have it considered at once. Also, any applicant whose business will not permit him to enter at once can apply, and if accepted, be put upon the waiting list.

A local committee was formed and young men interested in the aviation service can get all information and application forms from Mr. A. R. Walker, Public Library.

The following committee was named to look after the work locally: Judge J. F. Wills, Mayor Ketcheson, Col. W. N. Ponton, W. B. Deacon, W. H. Morton, A. G. Davis.

Similar committees have been named in other towns. Brockville, Prescott, Cornwall and many other places to encourage young Canadians to take up aviation as members of the Royal Flying Corps.

CONSCRIPTION FIRST ELECTION LAST

OTTAWA, Aug. 16—Will the Government hold on till February or March and give conscription a chance to get in working order before dissolving on the election? Such may or may not be the intention of Premier Borden, but it is the prediction of a well-known parliamentarian who is in close touch with the workings of the Cabinet, writes the parliamentary correspondent of the Toronto Telegram. He points out that there is nothing to hurry on an election except the voting of money. All that is required is that an election take place so that a session of the new parliament can be called within the year. Even the money difficulty could be overcome by voting warrants that could be sanctioned by the next session of parliament. The scheme is feasible, it said to be looked upon favorably by the Imperial government, and justified by the Liberal efforts to defeat conscription by every means the political tricksters can invent.

LIBERAL HOPE IS LAURIER.

Just how far some Liberals are prepared to go is shown by Hon. Geo. P. Graham's speech in Renfrew. The former Minister of Railways is reported to have said that he voted for conscription because he thought it well to have the law on the statute book, but that if Laurier was elected conscription would not be necessary. Sir Wilfrid, he said, would take off the yoke and go into Quebec and raise the necessary men by voluntary enlistment.

RANK NONSENSE.

That he was talking the rankest kind of nonsense, nobody knows better than himself. Quebec is not only anti-conscription, but deep down in heart it is anti-war. Neither Sir Wilfrid nor anyone else could make Quebec enlist. For that reason there is a growing opposition to any further trial of voluntary enlistment before putting conscription into force. It is realized that such an attempt would simply mean the bleeding of the recruiting provinces that Quebec might be exempt.

BUSY WITH POLITICS.

Meanwhile the political pot is boiling merrily. At no time since the crisis materialized along about three months ago have things been so muddled as since the Winnipeg convention. The Liberal convention "blew" in its general demeanor. It was anti-Sifton, anti-Rogers, anti-Borden, and it had the time of its life deciding whether or not it was anti-conscription or anti-Laurier. The big fight in the Resolutions Committee was on the endorsement of the Liberal chieftain. The fight lasted twelve hours, with the result that when the endorsing resolution was whittled down so that most people are still figuring just what it means, it passed by a majority of two. And this in a committee of one hundred and forty!

Music and Drama

SESSUE HAYAKAWA IN HAWAII

Many were the adventures which befell Sessue Hayakawa and his company who will be seen at Griffin's tomorrow night, and Saturday in the Lasky-Paramount production of Robert Louis Stevenson's famous story "The Bottle Imp," when they were in Hawaii.

Mr. Hayakawa, his director, Marshall Neilan, and the company, just neyed over to the Islands expecting to engage a Hawaiian cast there. The leading woman, Lehua Waipahu, is a member of a very high Hawaiian family, and while she is a talented amateur actress, it was with great difficulty that they secured her parents' consent for her appearance in moving pictures.

Nearly a week was consumed before this consent could be obtained, but Mr. Hayakawa and Mr. Neilan so won over her parents that they permitted many of the scenes to be photographed on their estate. The company journeyed to Kilauea, the famous volcano, and a number of scenes were taken in its depths. Mr. Hayakawa and Mr. Neilan were nearly overcome with sulphur fumes, so great was their excitement getting some of the views.

Mrs. Vernon Castle also appears on the same programme in the latest chapter of "Patria" series. A new comedy will also be screened.

"THE GRAY GHOST"

Few films have made such a remarkable record of successes during the past year, as Priscilla Dean, who co-stars with Eddie Polo in the serial "Loot," picturized under the title "The Gray Ghost" which starts at the Palace Monday and Tuesday matinee and night. Miss Dean is only 19, yet she has taken her place in the front rank of film stars. Beautiful to a degree, and able to portray every mood she found the road to success so the screen wide and smooth before her. She had the advantage of a liberal education, is a graduate of Syracuse University, speaks French and Italian, and has had the best of instructors in the arts. She is a typical American girl, a lover of the great outdoors, an enthusiastic motorist, and a lover of all form of sport.

MARRIAGES.

BROWN-WILSON

The marriage of Miss Annie Grace Brown, daughter of Rev. Alfred and Mrs. Brown, Picton, formerly of Trenton, and Charles Lynford Wilson of Detroit, took place on Thursday last in the home of the bride's sister, Mrs. Charles H. Kent, 41 Oak Avenue, Windsor, the ceremony being performed by the bride's father, in the presence of thirty guests.

SMITH—CARTER

At the West Belleville parsonage on Hillside street, a quiet wedding was solemnized, when Edward Basil Smith and Olive Carter, were united in marriage by Rev. A. Poulter. The bride was attended by Miss A. Gordon and F. H. G. Carter of Walkerville, brother of the bride, did honors for the groom. The groom's present to his bride was a pendant set with pearls and sapphires, to the bridesmaid, a gold brooch set with pearls and emeralds, and to the groomsman a set of gold cuff-links and clasp.

The happy couple left on the early morning train for points east. On their return they will take up their residence in Belleville.

RITCHIE'S

ANNOUNCING A Preliminary Showing of LADIES' and MISSES' AUTUMN Suits and Coats

MANY NEW Models ARRIVING DAILY

AUTHENTIC New Styles COLORS AND MATERIALS

GREAT SALE of DRESSES

Three Dozen Very Desirable DRESSES $1.98

In Voiles; Linens, Piques and Chambrays—Regular values up to $10.00

These Dresses, or at least a representative showing of them, are now displayed in our North Show Window, and one glance will bring you in for at least one of them. All our summer merchandise must be cleared before the end of August and this drastic reduction on these dresses will make quick buying, and therefore sure and quick clearance. Values up to $10.00 reduced to $1.98

Wash Fabrics Clearing at Bargain Prices

50c, 60c and 65c Sport Skirtings 39c yd.

This binge a fashionable New Sport Skirt well within every one's means. There are about a dozen pieces of the very newest patterns — Stripes, Plaids and Chinese Spots, in dependable Gabardines, Linens, Ratines and Novelty Materials, all this season's fabrics that are now marked at 50c., 60c. and 65c. yard; but this week reduced to ..... 39c. yard

Dress Voiles 29c yd.

36 inch Flowered Dress Voiles in the new Plaid, Stripe and Spot patterns, all this season's fabrics and regular values up to 75c. yard, in a big clearance this week at ..... 29c. yard

Flowered Crepes 15c yd

Attractive new materials for Summer Dresses, in light and medium ground, with small flower patterns. 27 inches wide and a special this week at ..... 15c. yard

45 in. Embroidered Voiles 79c yd.

Regular to $1.10 yard.

Several hundred yards of fine Flouncing Voiles at this clearance price. They are all very pretty embroidered and have scalloped edges, several different patterns in the lot; and much of them new and have never been cut into. 45 inches wide and a bargain at ..... 69c.

The Ritchie Company Limited

CANADIAN PACIFIC RAILWAY

Many Thousand Farm Laborers Wanted for Harvesting in Western Canada

"Going Trip West"—$12.00 to WINNIPEG "Return Trip East"—$18.00 from WINNIPEG

GOING DATES

August 21st and August 30th: All stations in Ontario West of Smith's Falls up to and including Toronto on Lake Ontario Shore Line and Havelock-Peterboro' line, also from stations between Kingston and Renfrew Junction, inclusive, and from stations on Toronto-Buffalo line, from Stations on South Shore, Matawa to Port McNicoll and Burleton-Dobcaygeon.

August 23rd and August 30th: From stations West and South of Toronto up to and including Hamilton and Windsor, Ont., on Main Line, also Hamilton, Tweentyr, Waghan, Elora, Listowel, Goderich, St. Mary's, Port Burwell and St. Thomas branches, and stations Toronto and North to Bolton, inclusive.

SPECIAL THROUGH TRAINS

Further particulars from Canadian Pacific Ticket Agents, W. B. HOWARD, District Passenger Agent, Toronto.

S. BURROWS, C. P. R. Ticket Agent.

Fresh northwesterly winds, fair and cool.

Saturday, moderate winds, fair and comparatively cool.

The Daily Intelligencer

LET THERE BE HARMONY IN THINGS ESSENTIAL—LIBERTY IN THINGS NOT ESSENTIAL—CHARITY IN ALL

VOL. 53. BELLEVILLE, ONTARIO, FRIDAY, AUGUST 17, 1917.

PLEASE do not ask us to Buy Furniture on Credit, as employees of present Furniture Work.

TICKNILL & SONS CO.
Furniture and Undertaking
Phones 7—282—635

CANADIANS HURL BACK 10 ATTACKS ON LENS LINE

German Waves Crushed Like Flies Time and Time Again—4th German Guards Division Wiped Out—Machine Guns Reaped Deadly Harvest

With the British Armies Abel, Aug. 17.—The fighting in the region of Lens was extremely bloody during Wednesday night. The Canadians crushed the Germans like flies as they came back time and time again in counter-attacks. One after another divisions came on until at nine o'clock last night ten counter-assaults had been thrown back with bloody losses.

The Fourth German Guards Division was practically annihilated. Others had failed to shake the Canadians' hold on approaches to Lens when the Fourth Guards were ordered into action. They came across the open country in fours. They were walking straight into a death pocket but they pressed on. Then British artillery and machine guns let loose. The ranks of the Germans were shattered. The division was literally cut and blasted by the machine guns and artillery fire from the field of battle. What was left of the division withdrew.

Keen Warfare in the Air.

Over the field of death, which broadened to-day to the Ypres region, the keenest warfare is in progress in the air. The German airmen have been ordered to get the range of British guns, and give it to their own artillery or die in the attempt. As a result of these orders, the German airmen have been flying over the British lines at unusually low elevations. The Canadians and British have taken equally daring. They charged the German machines at their every appearance, and while the conflicts are raging on the earth others for control of the air are in progress above.

Like a Mastiff Bayer

Field Marshall Haig is now keeping Crown Prince Rupprecht guessing. With the attacks he has made in the last 24 hours, he has shifted about so would a boxer in the ring, weaving down his opponent and worrying him first by playing for the kidneys, feinting and shifting to the body.

The enemy is still desperately clinging to Lens. The Canadians completely dominate the coal city and every move of the Germans betrays them heavily. After the repeated counter-assaults of last night during which picked German troops were slaughtered, it was apparent that Prince Rupprecht's men were utterly discouraged and the attacks were broken off.

Planes Collided In The Air

Cadet of Toronto Lost His Life When Machine Caught Fire and Fell

(Canadian Press Special)

TORONTO, Aug. 17.—Cadet Dorr was killed about 7 o'clock this morning in a collision between two aeroplanes near Armour Heights aviation camp, North Toronto. The machines collided at a height of one hundred feet, Dorr's catching fire and crashing to the ground. His neck was broken and the body badly burned. The pilot of the other machine had a miraculous escape.

Cadet Dorr came from New Jersey, and the aviator who collided with him and escaped injury is also an American.

Escaped From Oshawa Jail

OSHAWA, Aug. 17.—Two men made a sensational escape from the local jail by using an iron bar wrenched from their cell door to break a hole through the brick wall, and are still at large. Early Saturday night two were discovered by the Oshawa police in the act of robbing the freight sheds of the Oshawa Railway. Disturbed in their thieving, they made a dash for freedom, when the police opened fire. The darkness of the night proved their safety, but Chief Hughes arrested a pal the day and lodged them in jail to await a hearing on a charge being prepared.

ساعتهاندادم عمیق ۵ڈیوارن ہاکتاہ

BIG REVIVAL OF FLAX INDUSTRY

Fifty years ago there were 100 flax mills in Canada, but at the time the war started three years ago the industry was almost extinct. At best eight or nine factories were in operation. The industry has been revived by war, and during the coming winter there will be 30 flax mills in operation. Ontario farmers have planted 8,000 acres this year to this crop, the uses of which are perhaps more varied than any other known plant, its production offering opportunities for industrial as well as agricultural development. The Dominion Government has established at Ottawa an experimental flax mill for carrying on investigation work with flax and flax fibre, and the progress being made in the development of this most interesting industry will be shown by an exhibit in the Government Building at the Canadian National Exhibition.

GERMANY ON PEACE PROPOSAL

Canadian Press Special

COPENHAGEN, Aug. 17.—The German government's attitude on so important a matter as the peace proposal of Pope Benedict, can only be made known after the most careful deliberation particularly as its decision can only be taken in full accord with Germany's allies. A statement to this effect has been communicated by the German Foreign Office to the German press.

LIGHTING KILLS FARMER

NORTH BAY, Aug. 17.—Z. Hurtubise, a well-known farmer residing at Storwlin, was instantly killed by lightning yesterday afternoon. The dead man was formerly a resident of Callander, where he carried on business as a baker. He leaves a wife and family of eight children. The residence of John Thurlow was struck by lightning last night and damaged to the extent of $500. A fifteen-year-old daughter was sitting alongside it but, strange to say, escaped unhurt.

ALLOWED HAY TO ROT

KINGSTON, Aug. 17.—Rather than pay the high prices asked for labor farmers of Frontenac county, according to Mr. Birrell, government representative of agriculture, are allowing large quantities of hay to remain in the fields and rot. There was a bonus per crop and the farmers do not want to pay out the money to get the over flow in.

SUBSCRIPTION RATES.
(Daily Edition)

One year, delivered in city	$4.00
One year, post office box or rural del.	$3.00
One year by mail in rural office	$2.50
One year to U. S. A.	$5.00
One year to Foreign Addresses	$6.00
One year to U. S. A.	$1.00
Six months per mile.	1 cent

All above subscriptions payable in advance or an additional amount of $0 per week will be added.

CADET KILLED AT MOHAWK

Lost Control From Collision With Another Plane and Crashed to Ground

A sad accident occurred at Mohawk Aviation Camp yesterday, which cost the life of Cadet Gallie, of Winnipeg.

Two airplanes were landing close together and collided. Cadet Gallie's plane was struck from behind when about one hundred feet in the air, and he lost control. The machine crashed to the ground, and Cadet Gallie was almost instantly killed.

"Stop, Look And Listen."
Toronto Telegram

A level crossing should not be attempted either in an automobile, horse-drawn vehicle, or on foot, until the man or woman in charge of the attempt has a clear view of the track in both directions.

A moment's vigilance would have saved five lives from being blotted out at that level crossing in Bowmanville. The cause of protecting the public against such carnage removed from men engaged in the operation of steam and electric railways.

Nor should people consent to have the onus of protecting their own lives placed on their own shoulders. "Stop! Look and Listen!" is a motto that should form the habits of Canadians. It is a custom of unfailing vigilance. Adherence to that custom would have saved the lives of now sacrificed at level crossings and other death traps.

Counter Attacks Were Repulsed

(Canadian Press Special)

PARIS, Aug. 17.—(Official statement)—In Belgium a German attack against our new positions on both sides of the Steenbeke river was repulsed completely. At nightfall yesterday the enemy, after an intense bombardment of our positions, made a vigorous attack on a front of more than two kilometres between Vauxlers Hill and Gheluvelt. We drove back by our artillery fire the German infantry was not able to approach our lines at any point. Violent and repeated attacks against the positions we captured recently east of Ypres also met with sanguinary check. It has been established that the losses of the Germans during the operations from August 13th to 15th in the vicinity of Steenstraate Plateau were particularly heavy.

A surprise attack by the enemy west of Braye-en-Laonnois was easily broken up.

In Champagne there was heavy artillery fighting near Mont Blond and Carnillier.

On both banks of the Meuse (Verdun front) there were spirited artillery engagements. On the right bank of river the Germans, after a brief bombardment, made a violent attack last night on a front between the northern corner of Caurieres Wood and Beauvraux. Our counter attack and precision of our fire rejected the enemy from almost all points at which he succeeded in gaining a footing in the advanced elements of our first line.

Nothing to report elsewhere.

Lake Boats For Atlantic

WASHINGTON, Aug. 17.—Use of 1,000,000 tons of Great Lakes shipping in the Atlantic during the lakes-closed season is under consideration by the Shipping Board to-day.

It is planned to cut the lake vessels in two and tow the parts through the seaboard. Use of the canal locks forbids passage of large ships Welland Canal, reassembling them on through whole. Outside the big steel freighters has proven practicable in several cases.

To replace the tonnage the board plans to expedite ship building on the lakes to be ready for use there when the season reopens next year.

The ben that sits on a china egg is better off.

Eskimos Confess Killing Priest

Interesting Murder Trial of Two Eskimos for Killing Priests in Far North

EDMONTON, Alta., Aug. 17.—The feature of the murder trial of the two Eskimos, Sinisiak and Ulukank, yesterday, was the confession which was put in evidence by the Crown Prosecutor, C. C. McCaul, K.C. It was made by Sinisiak. He said that he was at Copper Mine River and that Father Lerouz had asked him to pull his sleigh, and he would pay him in the traps. Both he and Ulukank, the other accused, gave their aid. The next day, while they were still helping, it was morning, and they lost the road. The two Eskimos found a knife and were looking at it when the priests came. Father Lerouz was angry, said the confession, and, when asked if he was going to kill them, scolded his head. After some further quarrelling, they became frightened, and Sinisiak stabbed the priest in the back with a knife, and Ulukank finished him. Father Rouviere, the narrative, continues, ran away, and Sinisiak took the rifle from the sleigh and shot the priest twice. With the aid of an axe and a knife they both killed him. They then cut up the body, eating the liver.

St. Quentin Cathedral Was Fired By Huns

(Canadian Press Special)

FRENCH FRONT IN FRANCE, Aug. 17.—(Associated Press).—The fire in St. Quentin Cathedral which was first observed at 6 o'clock Wednesday evening by French sentinels in a trench outside of St. Quentin, was certainly not due to French fire. There was little bombardment that night and when the fire was observed the surrounding landscape was singularly peaceful. Prisoners say the town has lately been pillaged by officers and men who are sending stolen valuables to Germany. The fire lighted up the town and announced to country until two in the morning. As it died down it was seen that the steep roof had failed. Everything but the walls must be destroyed.

"CANADA AT THE CROSSROADS"

LONDON, Aug. 16—Under the heading, "Canada at the Crossroads" the Times, while hesitating to interfere by comment says "The question for conscription Liberals is how to decide rightly what the path of patriotism is. If a combined Government of Conservatives and pro-conscription Liberals can be formed soon, there can hardly be a doubt that conscription will be accepted by the country as inevitable. If such a Government cannot be formed, compulsion will be law, but with the Borden Government running imminent risk of defeat, but risk of defeat by a combination which must split at the moment of victory on the rock of conscription.

The state of affairs means delaying conscription. It means snatching at the defeat of the Conservatives, surely an unworthy course at such a moment. It means asking the electorate to vote on an issue they know to be a sham and certain of exposure as soon as the ballot boxes are sealed up. We can hardly believe the English-speaking Liberals of Canada will take those risks.

"The Winnipeg convention sent a message to General Currie pledging undivided support. We wonder whether they are going the right way to give it."

Canadians Take 900 Prisoners

(Canadian Press Special)

Canadian Headquarters, Aug. 17.—(Stewart Lyon)—The total number of prisoners captured by the Canadians in the action around Lens is now over nine hundred.

Spain Settles Down Again

(Canadian Press Special)

PARIS, Aug. 17.—A dispatch from Madrid to the Associated Press says that news from all over Spain is that everything is becoming normal.

GERMAN GUARDS CEASE TO EXIST ON LENS FRONT

Canadians Killed More of The Enemy Than They Had Ever Seen Before—Victors Slept on Ground They Won

Canadian Headquarters in France, Aug. 17.—The taking of Hill 70 strived the German higher command as nothing else has done so far this great war year. Prince Rupprecht has made frantic efforts to recapture the lost positions through the day particularly on and around Hill 70. Ten times the enemy came on but they seldom got close enough for fighting with hand one or bomb. Hour after hour these attacking troops—including the Fourth Prussian Guards, one of the crack divisions of the German army—were subjected to a frightful concentrated fire from our artillery and machine guns. Their losses were frightful.

Terrible Slaughter

A veteran machine gun officer telling how having had as a target for an hour and a quarter enemy reinforcements coming up in columns of fours from the rear of the enemy's lines, the men killed more Germans yesterday than they had seen all together at any previous time. A prisoner said that the ground over which the battalion had advanced was thickly strewn with dead.

The Prussian division which was in line when we attacked, no longer exists. Their losses during the several days prior to the assault were very serious. Our guns so steadily swept their positions that ration parties refused to go up, and the men in the trenches remained unfed.

Over 400 Prisoners Counted

The total number of prisoners is now considerably over 400. The counter-attacks caused shortly after dark, and our men slept on the ground they had won and maintained during eight seven hours of steady struggle against the best of Germany. The losses can still be spoken of as moderate, though the driving off of the counter-attacks often more costly than the original action.

A Colonel Was Cut Off

As an illustration of the confused nature of the struggle along this part of the battle front, I may refer to the experience of a colonel of an Ontario battalion. He and an orderly were alone in a section of a trench used as a battalion headquarters near the firing line during one of the counter-attacks. A watchful observer had seen a strong party of Germans using a communication trench on the flank and leading their way to the rear of his battalion. He was warned that the enemy were between his and his supporting battalion. The colonel was calm. He was also quick. Two hours afterwards he told how he had to run for his life and send a messenger to the supporting battalion which attacked the adventurous enemy and wiped them out.

Allied Advance in Belgium Continues

(Canadian Press Special)

PARIS, Aug. 17.—Thursday night's official statement says:—In Belgium our attack continued with success during the day. Our infantry broke the enemy's resistance west of the Steenbeke and continuing its progress in conjunction with British troops captured positions of enemy and more than three hundred prisoners and much material.

Artillery was active in the regions of Lafleux and Hurtebise.

In the region of Hill 304, our patrols brought in some prisoners.

Two German attacks in Alsace completely failed.

The Germans fired the cathedral of St. Quentin which has been burning for several hours.

Germany Reports Allied Advance

(Canadian Press Special)

BERLIN, Aug. 17.—German advanced positions along the Yser canal near Dreigrachten in Belgium were overrun by troops of the Entente allies, says a German official statement issued today. The enemy also captured ground north and east of Bixschoote. At Zellem and at many points further south to Warneton, the statement adds, Entente allied forces penetrated the new German battle zone. By evening Langemarck and our lost positions, the statement says, were again in our hands.

Enemy Counter Attacks Fail

(Canadian Press Special)

LONDON, Aug. 17.—(Official statement.)—Early last night the enemy twice counter-attacked new positions gained by us yesterday east of Loos in the direction of Cite St. Auguste. At the Second attempt he succeeded in pressing back our line slightly at some points but later in the night our troops again attacked and re-established our positions. A further hostile counter-attack was completely repulsed. We secured a few prisoners.

The artillery has been active on both sides in the night east of Ypres.

Casualties Among Canadian Troops

KILLED IN ACTION

Picton—T. E. Hook.

WOUNDED.

Campbellford—W. N. Patrick.
Oshawa—W. E. Maynard.
Kingston—W. Filling.
Enterprise—A. R. Davey.
Cobourg—J. J. Collins, H. L. Wicks.
Clarkton—R. Harvey.
Lindsay—W. O. Steele.

PRESUMED TO HAVE DIED

Norwood—E. Chappelle.
Peterboro—J. Thompson.

PROHIBITION BILL PASSED IN B. C.

VICTORIA, B.C. Aug. 17.—British Columbia prohibition bill passed its first and second reading at last evening's session.

LANGEMARCK CAPTURED AND MANY PRISONERS

British Advance on Six Mile Front in Flanders Simultaneously with French Drive on Their Left—Progress is Continued—Enemy's Resistance Stubborn

LONDON, Aug. 17.—Premier Lloyd George announced in the House of Commons yesterday, that troops of Field Marshal Haig had telegraphed that 1,200 prisoners had been taken and that five guns had been captured by noon to-day. The Premier said: "Germany now is barely able to hold her own—not even that."

In addition to capturing Langemarck, the Premier said, the British gained ground at many points. Severe fighting is continuing, with the result undetermined. The French, Mr. Lloyd George added, had been operating most effectively on the British left, where the Canadian infantry had won conspicuous success.

BRITISH STRIKE TERRIFIC BLOW

With the British Armies in the Field, Aug. 16.—British troops swung another terrific blow against the Germans today, attacking on a front six miles. The French struck simultaneously, and at the time of cabling the forces of both nations were pushing forward with relentless fury.

Liberal M.P.'s Oppose C.N.R. Bill

The Graham Amendment Seeking to Confiscate The Railway Was Defeated

OTTAWA, Aug. 17.—The Government on a majority of 35 carried the second reading of the Canadian Northern bill in the House of Commons yesterday, and by the same majority defeated the Graham amendment which proposed to take over the road without any compensation for the common stock. It soon became apparent, however, that only one milestone had been passed, for a rancorous opposition from the Liberal side developed as soon as the bill went into committee. Hon. Frank Oliver, Hon. Rodolphe Lemieux, Hon. Chas. Murphy and E. M. Macdonald (Pictou) savagely assailed the measure as a raid upon the Dominion treasury and instrument in the hands of the Canadian Bank of Commerce and a big financial group in Toronto. They contended that in accepting with the reciprocity campaign, and Mr. Lemieux even went so far as to repeat a rumor to the effect that Sir Clifford Sifton was interested as a stockholder. No progress was made in committee stage and the bill will be up again to-morrow.

Bennett's Changed Views.

The feature of the debate on the second reading was a speech delivered by H. B. Bennett of Calgary. Three years ago Mr. Bennett made a vitriolic attack upon Mackenzie and Mann, and together with Mr. Nickle of Kingston holled on the Government's bill authorizing a bond guarantee of $45,000,000. To-day he was in milder mood, and insisted that it would be an outrage to confiscate the stock of Messrs. Mackenzie and Mann without some enquiry as to its value. He pointed out that the cost of material and labor had so greatly increased that the road could not be reproduced and equipped at present for anything like what it cost. He also he insisted that the board of arbitrators should estimate reproduction cost on a power basis. Mr. Bennett also argued that the government might find itself bound to construct a second line which were not needed, with money in bank from the sale of C. N. R. bonds. He believed that the bill should be so amended as to leave the government free to accept or refuse to act upon the award of the arbitrators.

The Graham amendment, however, he denounced as downright confiscation, and both he and Mr. Nickle voted against that amendment and for the second reading of the bill. The vote on second reading was a party vote, except that Mr. Albert Champagne, Liberal member for Bellefford, voted with the government.

No Collusion With Bourassa

The following statement was issued from Premier Borden's office at Ottawa: "The story sent out from Ottawa representing that Sir Robert Borden had made another futile attempt to induce Sir Wilfrid Laurier to join his Government is part of a general scheme to make it appear that the Premier is in deep water and is shouting lustily for help. The fact is that Sir Robert's negotiations with Sir Wilfrid ceased with the latter's refusal upon conscription. At the time made it is clear by public announcement that the attitude he then assumed he still maintains. Everyone who has the least knowledge of what has taken place during the negotiations, and since knows that to be a fact. It is foolish to say that he modified his attitude at any conference. He knows that Sir Wilfrid wants no election, hoping that with all the indifferent and disloyal elements behind him he may succeed in the absence of the soldiers. It would be idle to think that, influence enough with Sir Wilfrid to make him change his view, there is no particular harm in letting them by their hand, and it is not the Premier's intention to refuse to join in such conversations although he knows they are condemned to succeed in futility. Prominent Liberals inside and outside Parliament believe they could influence Sir Wilfrid in favor of conscription, just as they believed last year they could pry him loose from bilingualism. They find him now as they did then—unbending and dogmatic. He has elected to stay with his compatriots in Quebec."

Soldiers' Candidate In Montreal

MONTREAL, Aug. 18.—Lieut.-Col. J. J. Creelman, D.S.O., who has been at the front with the artillery since the outbreak of war, is back in the city. He has announced his intention of running for the House of Commons as a soldiers' candidate. He is likely to run in St. Antoine Westwhen here, where Sir Herbert Amos is the representative now.

Fears Felt For Overdue Vessels

Canadian Press Special.

A Pacific Port, Aug. 17.—Three American, one British and one Japanese vessel are overdue here and practically given up by the owners. The vessels are believed to have been destroyed by time bombs placed in the cargoes by enemy agents.

COWAN'S
Almond Nut Bar

A rich, velvety, milk chocolate containing an abundance of plump almonds — a quality that cannot be surpassed.

Sold everywhere. Made in Canada.

Adams
Usual Values
—AT—
Unusual Prices

DO YOU realize how much snap a pair of new White Boots will add to your summer frocks? 'Twill give them that "early season look" so pleasing to notice, especially after mid-summer. Here's a real opportunity to select a pair of this season's favorites at prices which earlier in the summer would have been impossible.

$4.50 and $5.00 Values Clearing **$3.25**

ADAMS The Shoeman

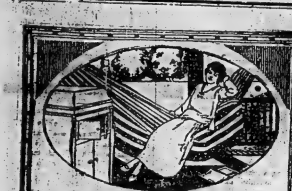

Most Charming

is the music of the Victrola these summer days. It's never too warm for music.

"His Master's Voice" Records

90 cents for 10-inch, double-sided

For Me and My Gal—Medley Fox Trot	Brown Brothers	18310
My Fox Trot Girl	Brown Brothers	
Lady Slipper—Medley (Violin)	Vez	18308
Medley of Irish Reels No. 6 (Violin)	Vez	
'Til the World is Free	John L. Hess	
Take Me Back to Old New Brunswick	John L. Hess	216010

$1.25 for 10-inch, double-sided, Blue Label

Gavotte (No. 2, Op. 23) (Violincello)	Kindler	45116
Menuet (Valensan) (Violincello)	Kindler	

Two Charming Red Seal Records

Nocturn in F Sharp Major	Paderewski	74529
Mauche Lorraine (Bass)	Marcel Journet	64586

Hear them at any "His Master's Voice" Dealers'

Write for free copy of 250-page Musical Encyclopedia listing over 5000 Victor Records

Berliner Gram-o-phone Co.
MONTREAL LIMITED
Dept. 122 Lenoir Street

"HIS MASTER'S VOICE" BELLEVILLE DEALERS
W. H. LATTIMER 234 Front Street
DOYLE'S DRUG STORE 228 Front Street.

Don't Forget!

There are no others! You cannot purchase genuine Victrolas, Victor Records or any other "His Master's Voice" Products at any but our authorized dealers

Remember—There Are No Others!

HIS MASTER'S VOICE

In and About The City

FARM LABOR

Mayor Ketcheson reports that there has been little local demand for farm labor, and not many volunteers for service on the farms.

SPORTS FOR THE FAIR

At the request of the officers of the Belleville Fair the Y.M.C.A. secretary is arranging a program of athletic events to take place during the fair.

NURSING SISTER MILBURN

A letter has been received from Nursing Sister Annie W. Milburn by her father Mr. E. F. Milburn, of the High school staff. She is on active duty in France and is slated for a position on the staff of a clearing station close to the firing line. Nursing Sister Milburn is in splendid health and devoted to her work.

DIED LAST EVENING

John Newman of Allenford, who has been receiving medical treatment here for an affection of the heart, died last evening, aged 38 years. He worked as a carpenter at Point Anne until a few weeks ago, when he came to Belleville. He was unmarried and is survived by his mother and two brothers. The body will be taken to Allenford for interment.

SEED GRAIN

In a recent communication from the Secretary of the Canadian Seed Growers' Association to Mr. McIntosh, local District Representative, this excellent advice was given—"Encourage all the farmers who have fields of grain which are sure to make good seed, to handle this seed so that the grain produced may be available for seeding purposes next spring, even though they have to buy other grain for feed." A word to the wise is sufficient.

HELPING THE FARMER

A large number of the professional, business and tradesman of Stirling, responding to a Patriotic appeal to help garner the bountiful harvest of this year without loss or waste, turned out on Wednesday afternoon in every direction from the town and spent their half holiday in "Faithful Service to Their King and Country," by helping the farmers in their harvesting operations. So far as we know everybody was delighted, and it is not likely that this will be the last time, for the citizens of Stirling are awake to the needs of the Empire and always realize the importance of a bountiful harvest.

LITIGATION OVER JUNK

Benjamin Springer and Abraham Safe were partners in the Junk business but recently agreed to dissolve the partnership, Springer remaining in the business. The bookkeeper for the firm was agreed upon as liquidation and a large pile of junk on hand when the partnership was dissolved was to be kept separate—and in disposing of it the interests of Safe were to be protected. It is alleged that this was not done that the company's junk pile dwindled without corresponding sales for the joint benefit of the former partners while the private pile of the new concern grew in size as the joint junk pile diminished. As the result of a watch placed upon the junk by Safe, proceedings were taken by him against Springer, and a hearing in police court resulted on August 10 being adjourned until this morning. At the request of Mr. O'Flynn, counsel for Springer, the case was enlarged until the 24th inst. Crown Attorney Carnew consenting.

A WESTERN VISITOR

Mr. T. H. Wickett of Winnipeg, a former resident of this city, is visiting his father, Mr. Daniel Wickett of Foxboro, and his sister, Mrs. George Wooton, 46 Catherine Street. Mr. Wickett represents The Willis Piano Co., Limited of Montreal, as travelling salesmanager. He informs us that the crop conditions in the west will be scarcely up to norma, this year, as the hot wave reduced the yield, but conditions generally are good in the West. His three eldest sons are overseas. Fraser and Victor are now in the trenches, but the eldest boy, Roy, was killed in France five weeks ago. Roy was employed at the Bee-Hive when he lived in this city, but learned the trades of plumber and tinsmith in the West. Mr. Wickett leaves for Kingston and Ottawa this afternoon in the interest of the firm he represents.

NO MEAT TO-DAY

To-day will be meatless for many patriotic citizens. It is the third meatless day under the food controller's order, but it differs from the past two meatless days in that stiff penalties are provided for those proprietors, managers and employes of public eating places who offend against the new regulations. All such are liable upon summary conviction for the first offence to a penalty not exceeding $100 and not less than $25, and for each subsequent offence, to a penalty not exceeding three months, or to both fine and imprisonment. Majority of local eating places disclosed the fact that a misunderstanding exists as to when the new food regulations come into force, thinking that they would not be effective until next week; others expect to be directly notified. The regulations having been published by special issue of The Gazette, are in force to-day and every Tuesday and Friday hereafter until repealed.

SOCIAL and PERSONAL

Miss Bessie Provost, is holidaying in the city, the guest of Miss H. North, North Front St.

Mrs. J. Dowser, Everett St. and Mrs Farrow, of Montreal, are holidaying at Brighton, Ont.

Mrs. J. P. Walters and little daughter Eleanor, of Watrous, Sask., are guests of Mrs. R. Morgan, 397 Pinnacle St.

Misses Phyllis and Beatrice Williams, Havelock, are visiting relatives in this city.

Miss Edith Holt of Toronto, who has been visiting Mrs. Harold Shubridge, of this city, for the past two weeks, returned to her home to-day.

Mr. Philip Harrison, city editor of The Intelligencer, left yesterday on a trip to Cobalt and other points in Northern Ontario.

Miss Kathleen Arnott is home after spending three months in Toronto at the home of Mr. and Mrs. F. Brownhill.

The Misses Anna O'Farrell and Mettie Sheppard, of Niagara Falls, are the guests of Miss G. MacDonald, Albert St.

Miss Edith Kerman, who has been visiting Miss Maisie Spafford for the past three weeks has returned to her home in Grimsby, Ontario.

Mrs. Sam Leavitt and son Spencer, 38 West Bridge St., are spending the week-end visiting her sister, Mrs. E. Palmer, 382 Halcourt Ave., Detroit.

Mr. W. H. Gordanier and daughter-in-law, Mrs. A. Gordanier, of West Mutra Street, left this morning for a visit to Toronto, Buffalo and Detroit.

Mrs. Henry Bell and sons, Morrow and Lawrence, of Suffield, are the guests of her sister, Mrs. Chas. Martin, Cedar Street.

Mrs. Fred Brownhill and family, of Toronto, are visiting in this city at the home of Mr. and Mrs. Richard Arnott, of The Hydro Electric station.

Mr. and Mrs. J. Chapman have returned to Winnipeg after visiting her mother Mrs. D. Post. She has taken her little niece, Miss Hilda Post with her.

Mrs. Emma Brown, Montreal, and Mrs. (Dr.) J. M. Campbell, Seattle, Wash., are spending a few weeks with their mother, Mrs. Abraham, Bleecker Street.

A MUSICAL EVENING

MUSIC.

The man who hath no music in himself,
Nor is not moved with concord of sweet sounds,
Is fit for treasons, stratagems and spoils;
The motions of his spirit are dull as night,
And his affections dark as Erebus!

There is a charm, a power that sways the breast,
Bids every passion revel or be still;
Inspires with rage, or all our cares dissolves;
Can soothe distraction and arrest despair,
That power is music.

Last evening a coterie of Belleville's music lovers assembled in the hospitable mansion of Rev. Mr. Geen and had a most delightful evening. Among Belleville's talented sons is Mr. Reginald Geen, who for a number of years has been instrumentalist and choir master in Owen Sound, in one of the largest churches. Mr. Geen is one of Dr. Hunt's pupils, of whom he is justly proud.

Owyn Sound owes much to Mr. Geen. His choir and himself as leader and instrumentalist, have achieved a provincial reputation.

As a pianist I feel sure that Mr. Geen ranks very high. Personally, I may say that I never heard a more pleasing musician upon the piano. His touch was delicacy itself, his facility, his power of attack, his smoothness and fingering were artistic in the highest degree.

The singing of a little Owen Sound boy of twelve years was the gem of the evening. This young lad has been taught by Mr. Geen. His voice is a pure soprano. He can sing operas in a marvellous manner. His rendering of an Italian song was a masterpiece. "Lo! Here the Gentle Lark," Melba's masterpiece, "Oh, Dry Those Tears!" and a little Yosemite ballad were given in a most perfect manner. No boy's voice has ever been heard here as perfect as the voice of this charming little boy.

Miss Hunt played on a violin one hundred years old, which belonged to a deceased brother of Mr. Geen, several selections in a faultless manner.

Beautiful songs were rendered by Mrs. Allen, Miss Anna Preston, Miss Stork. All those who were present are deeply grateful to the kind hosts for an evening's enjoyment which will never be forgotten.

—J. J. B. FLINT.

HERE'S A SECRET

If you want to cure that skin diseases of yours, you can only do so by using an ointment so refined as to be capable of penetrating to the root of the disease. Zam-Buk is capable of doing this, whereas ordinary ointments remain on the surface skin.

Behind its wonderful power of penetration, Zam-Buk is such a strong germicide that germs cannot live where Zam-Buk is applied. Thus, all germs, both on the surface and in the underlying tissues, are destroyed. Then the herbal essences, of which Zam-Buk is composed, promote the growth of new tissue, and a complete and permanent cure is the result.

Prove it for yourself. All druggists, 50c. box, or Zam-Buk Co., Toronto, for price.

ZAM-BUK

Save Your Eyes

Our complete sight service affords adequate protection to our patrons. It combines the services of an optometrist (sight specialist) of 12 years' experience and of workmen skilled in the art of lens making, all under one head and one responsibility.

Consultation by appointment.

Angus McFee
Mfg. Optician

CIGARS CIGARETTES TOBACCO
At Wallbridge & Clarke's

CIGARS OF FINE QUALITY—DEPENDABLE BRANDS — IN FINE CONDITION — AT LOWEST PRICES.

HAVANA CIGARS A SPECIALTY. COMPARISON INVITED.

POPULAR BRANDS OF TOBACCO AND CIGARETTES IN ALL PACKAGES FOR SENDING OVERSEAS.

There are good values—

50 Players' Cigarettes in tins . .	50c.
50 Sweet Caporal Cigarettes, do.	50c.
50 Captain Cigarettes, do. . . .	50c.
50 Melachrino Cigarettes, do. . .	85c.
50 Murad Cigarettes, do.	75c.
50 Mogul Cigarettes, do.	75c.
50 Vafaulis Bulls Cigarettes, do.	75c.
50 Richmond Straight Cut, do. .	65c.
50 Philip Morris' Navy Cut, do.	50c.

Also imported Vafaulis, Aristedes, Ramesses, etc., etc.

At Wallbridge & Clarke's

WHOLESALE and RETAIL
Established 1871.

The Manufacturers Building at the Canadian National Exhibition has 72,500 square feet of exhibit space, and the Annex 72,000 square feet.

"Vessels Large May Venture More, but Little Ships Must Stay Near Shore."

The large display ads are good for the large business and the Classified Want Ads are proportionately good for the small firm. A Want ad may bring business such by the diligent use of the Classified Columns. There one simple is good—start now.

SINCLAIR'S SINCLAIR'S

THREE DAYS

One Dollar
Garment Sale
THURSDAY, FRIDAY, SATURDAY

These are days of Big Sales in our store, days when we must make room for the arrival of Fall Goods, Days when we clear Hundreds of Ladies' and Children's Garments regardless of cost.

This week, on Thursday, Friday and Saturday we offer:

Ladies' Colored Wash Skirts
$2.50 to $3.50 each for only $1.00

White Admiral Middies
Ladies' and Misses' only $1.00

Ladies' White Dress Skirts
White Repp and Drill, only $1.00

Girls' Lustre Bathing Suits
Regular prices up to $2.75, for $1.00

Ladies' Voile Waists
White and Colored, all sizes $1.00

Girls' Cotton Dresses
Ginghams, Piques, etc., only $1.00

See these lines in our Window; all one price to clear, your choice—

$1.00

Silk Mulls and Crepes
75c. and 90c. Goods for 50c.

In our Window we show a lot of these Silk Dress Mulls and Silk Dress Crepes, of which we have about 20 Colors and Printed Designs, all this season's New Dress Fabrics, and regular 75c. and 90c. lines, to clear for only ..... 50c. yard.

NEW FALL SUITS

The New Fall Suits are here in great variety of Cloths and Styles, and we don't think we ever offered a more attractive collection of Ladies' Suits for your inspection. We will be pleased to show you these New Fall Styles.

Pictorial Review Patterns

The September Patterns, the September Pictorial Review and the Pictorial Fall Quarterly are now here.

If you would have the Best Pattern try the Pictorial Review Patterns.

Sinclairs

ALL KINDS OF
JUNK
WANTED at the
B. Springer & Co. WORKS,

Cast Iron . . . . $20 to $25 per ton
Wrought Iron 70c. to 85c. per cwt.
Stove Plate, 70c. to 95c. per cwt.
Steel . . . . . 50c. to 60c. per cwt.
Zinc . . . . . 5c. to 6c. per lb.
Rags . . . . . 3c. to 3½c. per lb.
Copper . . . . . 18c. to 22c. per lb.
H. Brass . . . . 15c. to 20c. per lb.
H. Lead . . . . . 7c. to 8c. per lb
Bones . . . . . 1c. per lb.
Paper . . . . . 25c. to 35c. per cwt.
Rubber Boots and Shoes . . 6½c. to 7½c. per lb.
Auto Tires . . . . . 5½c. per lb.
49 Mill St. Phone 194.
Orders Promptly Attended To.

BELLEVILLE PHARMACY
Daily Store News

Woodbury's
Soap, Cream and Powder
25c each

Fresh shipment just received.

O'Keefe's Ale, Lager and Porter.
NOURISHING and REFRESHING
Malt, Hops and Pure Water.
For luncheon, dinner or bedtime. More healthful than tea or coffee
REMEMBER—Our Ale will sailing 2 1/2 per cent. Ale, Porter and Lager, Hartwell Wines, Liquors, etc.
W. A. RODBOURNE
87 Front St. Phone 48
Prompt Delivery

Wear Sterling Clothes
They are the highest grade of custom tailoring that can be made.
Style, fit and workmanship are Guaranteed.
$18.00 to $30.00
Sterling Tailoring Co.
FRED RIDLEY, Agent.
355 Front St., Belleville

"Eveready"
Storage Battery Service Station.
BATTERIES Repaired and Charged.
GREENLEAFS LIMITED

GREAT Clearing Sale!

NOW IN FULL SWING!

All Summer Goods Must Go!

Judge the Trend of Values by such Items as These

HOUSE DRESSES, worth $1.75, for . . . . . 98c.
HOUSE DRESSES, worth $2.25, for $1.25
CORSET COVERS worth 35c., for . . . . . 19c.
MIDDIES, 98c., $1.25 $1.50—worth 40 per cent. more.
LINGERIE BLOUSES, made to sell at $1.25, only 69c.
5 doz. Blouses worth $1.75 for . . . . . 98c.
GIRLS' CHEMISES 59c., 75c., 98c.
SAMPLE COLLARS — 5 dozen Women's Sample Collars, worth 35c., for 10c. each
WASH SKIRTS, 98c., $1.25, $1.75.
Crepe de Chene Blouses, worth $3.75, for . . . $2.75
Black Silk Blouses . . $2.75
White Silk Blouses . $2.75
500 yards Embroidery, per yard 10c
10 dozen Women's Silk Hose, black or white, 69c. pr.

10 dozen Ribbed Cotton Hose . . . . . 15c. pair

Wash Goods
SPECIAL VALUES
Quilts, Sheets, Towels, Table Linens, Cottons.
15 pieces Gingham, fast colors . . . . . 15c. yard
20 pieces English Print, yard wide . . . . 15c. yard
3 pieces White Flannelette, 10c. yard.
5 pieces 34-inch Striped Flannelette, 15c. yard.
Hundreds of Bargains all over the store.

Men's Wear
15 dozen MEN'S SHIRTS, made to sell at $1.50, on sale at . . . . . 69c.
10 dozen Men's Wool Sox worth 35c. pair, for 25c. pair
Balbriggan Underwear, 90c per suit.

The Store Wims & Co For Values

"WHY WOMEN CANNOT SLEEP."

The highly organized, finely strung nervous system of women subjects them to terrors of nervous apprehension which no man can ever appreciate.

The peace of mind, the mental poise and calmness under difficulties, which are necessary for happy womanhood, are only possible when the sensitive organism is in a perfectly healthy condition. If there be any derangement in this respect no remedy in the world so completely restores womanly health as the wonderful "Favorite Prescription" invented by Dr. R. V. Pierce.

Chatham, Ont.—"A few years ago I suffered a general break-down and got very weak and thin. I was in an awful state. I was very much discouraged and at times thought I would lose my mind. I knew of Dr. Pierce's medicines so I got my 'Favorite Prescription.' It gave me immediate relief, and completely cured me in a very short time. My sister used it with good results also. She was in a very delicate condition. I got her to take it and two bottles cured her completely.

"I take great pleasure in recommending Dr. Pierce's medicines; they are all that is recommended of them."—Mrs. MARGARET SAUNDER, 87 Park Ave., Chatham, Ont.

The Man Behind the Lens

must thoroughly understand the complex mechanism of the human eye, then only is he able to construct a lens to correct its errors and deficiencies; a perfect lens must be free from flaws, highly polished, and Optically correct, a lens that is exactly right will relieve strain, and give easy comfortable vision; one that is wrong may be and often is worse than none.

It is OUR BUSINESS to determine by a Careful Examination just the lens you need, and then to supply it exactly right.

Alexander Ray,
OPTICIAN
Belleville's Exclusive Eyesight Specialist

Arthur McGie,
Merchant Tailor
Order Your Suit Now!

Our stock of Blue Serge, Worsteds and Tweeds is very complete.

These goods were purchased early, hence quality and prices are right.

305 FRONT ST., BELLEVILLE

Springer & Safe

having dissolved partnership, A. SAFE & CO. will continue of buy scrap iron, metals, rubbers, papers, bottles, etc. 52 Mill street, on Lott's property, opposite the old stand.

Phone 106.

Bank of Montreal

Capital, all paid up.. $16,000,000
Rest $16,000,000

SAVINGS BANK DEPARTMENT

Interest allowed on sums of $1.00 and upwards at current rates.

Banking hours 10 a.m. to 3 p.m. Wednesdays 10 a.m. to 12 noon.

R. TANNAHILL
Manager Belleville Branch

Genius produces the inventions, while talent applies them.

3,500 COOKS FOR "AMEXES"

WASHINGTON, Aug. 17.—Thirty-five hundred chief cooks are being mobilized for the new United States army. They will average 225 to each camp. About 10,000 assistants will be employed to help the chefs.

MOTHERS, Attention!

One of the most attractive values of the season. $11, $12, & $13.50 grades of Boys' Norfolk Suits

$9.95

Every one beautifully tailored from imported Tweeds and fine English Homespuns. Fashionable grey and brown patterns as well as heather mixtures.

Single-breasted coats have form retaining shoulders and neat lapels; some designed with back pleats; others have plain patch pockets front and plain back, lined throughout with well serge lining.

Bloomers lined with linen, have belt loops, flaps on pockets and expanding knee bands. Boys 8 to 16.

MEAGHER'S
Men's and Boys' Wear Store.

Save Save! Save

Instead of spending six or seven dollars for a new pair of shoes, have your old ones repaired for less than two dollars and save the balance.

John Henley
Shoe Repairer, Footbridge Gang-way.

A PATHETIC SURVIVAL.

Sir Wilfrid Laurier is opposing the Conscription Bill on Canada. He might as well propose the use of sandbags or the rifle in war. The law of conscription is today the law of self-preservation. There are certain people at home and in Great Britain who wish to stop the war and, "take up" a truce with Germany, and they are the natural foes of conscription as the first essential to the continuance of the war. Sir Wilfrid Laurier does not belong to these pacifists—far from it; he appears to be, rather, a pathetic survival of the old Liberalism before the war. He will, of course, be swept away, and shortly the only white country on earth where conscription will not exist as an elementary law of life will be Ireland.—London Saturday Review.

A LIBERAL BUT NO LAURIERITE

John A. Paterson, K.C., in the Toronto Globe.

I have been a Liberal all my life and have always supported by my vote and influence, such as it is, the Liberal party. I propose to continue to be a Liberal to the end, and, as evidence of that, I will not support an anti-conscription Liberal Government—if indeed, there is to be such a political self-contradictory monstrosity, that would prevent Dominion Liberal leadership, however, sincere he may be, can no longer influence the support of thousands of his former active and zealous followers. The only issue before the country worth while is, are we to win or lose the war? Are we to continue to earn the respect of the world or not? Are we to venerate the memory of our noble dead, who have fallen in the greatest cause that Canada has ever fought for or are we to falter and shrink into stygian darkness of pusillanimity by refusing to go farther in this titanic struggle and thus become merely spineless molluscs and men only in sex? That is the principle involved in the question of conscription or no conscription.

FOR AND AGAINST

RENFREW, Aug. 16.—Addressing a large number of his constituents at a picnic held at Douglas, Hon. George Graham declared that for the Government's peculiar recruiting methods in Quebec enlistments in that Province would compare favorably with those of any other portion of the Dominion. Mr. Graham opposes the extension of Parliament, and believes that with a new Government led by a man in whom a majority of the people have confidence there will be no need of conscription. He said recourse to conscription in Parliament only to be used as a last resort. While just opposed to a coalition Government, Mr. Graham wants the people to have an opportunity to say who shall be at the head of it. Referring to the Government's action in connection with the Canadian Northern Railway, Mr. Graham wondered why that company could not live up to the agreement made with the Government in 1914.

European Neutrals Conference Soon

AMSTERDAM, Aug. 16.—The Dutch Press Bureau announces that it has learned from a German source that a conference of European neutrals would be held in September, either at Stockholm, Sweden or Christiania, Norway, despite the difficulties which would attend the voyage of delegates from Spain, Switzerland and Holland. Each of those countries, according to the report, will send two delegates. The Norwegian Government, it was added, has offered Christiania as the place for the conference, hoping that it will have an effect upon the resumption of American imports.

Not in Collusion With Nationalists

OTTAWA, Ont., Aug. 17.—Before the orders of the day were called yesterday afternoon Sir Robert Borden rose and read the following statements:

"My attention has been drawn to a statement that the Nationalist party in the Province of Quebec is about to put candidates in the field on its own behalf against Liberal and Conservative candidates, and I am told the suggestion is being made that there is some collusion between the Nationalist party. The suggestion is also made that because the friends of the present Government opposed Sir Wilfrid Laurier in the election of 1911 that there is now some connection or collusion and that my supporters and friends are in fact encouraging the Nationalist party of Quebec, in the course which they are adopting.

"I desire," said the Premier, "to make a most emphatic unqualified and comprehensive denial to this statement."

"There is not, and never will be, any collusion whatever between my friends and supporters and those of the Nationalist party of Quebec.

"I regard the attitude of the Nationalist party in Quebec in this war as unpatriotic, and I consider that it is the first duty of myself and my friends to assist in defeating that party and to prevent it, so far as we are able, from being in a position to exercise any political power in Canada."

Cocoanut Oil Makes A Splendid Shampoo

If you want to keep your hair in good condition, be careful what you wash it with.

Don't use prepared shampoos or anything else, that contains too much alkali. This dries the scalp, makes the hair brittle, and is very harmful.

Just plain mulsified cocoanut oil (which is pure and entirely greaseless) is much better than anything else you can use for shampooing, as this can't possibly injure the hair.

Simply moisten your hair with water and rub it in. One or two teaspoonfuls will make an abundance of rich, creamy lather, and cleanses the hair and scalp thoroughly. The lather rinses out easily, and removes every particle of dust, dirt, dandruff and excessive oil. The hair dries quickly and evenly, and it leaves it fine and silky, bright, fluffy and easy to manage.

You can get mulsified cocoanut oil at most any drug store. It is very cheap, and a few ounces is enough to last everyone in the family for months.

CANADIANS INVESTED

LONDON, Aug. 17.—At an investiture in Windsor Castle, Lieut. Gen. Richard Turner, V.C., commander of the Canadians, was given a knighthood and made Knight Commander of the Order of St. Michael and St. George; Brig.-Gen. Alexander McCrae a Commander of St. Michael and St. George, and the order of St. Michael and St. George to Col. Reginald Sims and Lieut.-Col. Harold Macdonald.

The Distinguished Service Order was conferred upon Majors Kenneth Mainly, Charles Willets and Alexander Wilson.

A bar to a Military Cross to Major Henry and a Military Cross and bar to Lieut. Evan Price; Military Crosses to Majors Percy Alexander, Samuel Birds, Frank Winsor, Dick Worral; Capts. Wm. Hale, Ashley Johnston, Medicals, John Stewart, Lieuts. Roy Harrison, Stephen Knight, Merrill Macdowell, John MacKinnon, Cyril Stevenson and Harry Wootton.

GERMANS DIDN'T HAVE GOLD

LLONDON, Aug. 17.—According to Dutch newspapers several million exes destined for Germany have been held up by the Dutch authorities on the German frontier, says a despatch from Amsterdam to the Exchange Telegraph Co. The Germans promised to pay for the eggs in gold, but at the last moment they offered paper money, which the Dutch refused to accept.

Courteous Service Prompt Delivery

DAVIES

Week End Specials!

Western Beef—It's the Kind That GIVES SATISFACTION

SHOULDER ROAST BEEF . . . . . 20c.
THICK RIB ROAST BEEF . . . . . 22c.
PRIME RIB ROAST BEEF . . . . . 24c.
ROLLED ROAST . . . . . 20c.
PORTER HOUSE STEAK (heavy undercut) . . . . . 32c.
SIRLOIN STEAK . . . . . 30c.
ROUND STEAK . . . . . 28c.
WING STEAK . . . . . 28c. and 30c.

Finest Minced Steak 22c a lb.

Fresh Killed Spring Lamb

LEGS OF SPRING LAMB . . . . . 35c.
LOINS OF SPRING LAMB . . . . . 35c.
LOIN CHOPS . . . . . 40c.
SHOULDERS OF SPRING LAMB . . 30c.
STEWING LAMB . . . . . 25c.
SHOULDER CHOPS . . . . . 32c.

Mild Cured Picnic Hams

We can't get enough of these Fine Hams. We have doubled the order again this week.

COME EARLY AND GET YOUR CHOICE.

Don't Forget—1,000 Picnic Hams to pick from, from 4 to 6 pounds each. The price is only

28 cents per lb.

COOKED MEATS

We have the finest kitchen in Canada. The large staff are busy preparing the finest quality of Cooked and Jellied Meats that can be got. Glance over the list below:

JELLIED HEADCHEESE . . . . 18c. lb.
JELLIED HOCKS . . . . . 40c. lb.
JELLIED BEEF . . . . . 35c. lb.
PRESSED PORK HAM . . . . . 35c. lb.
BEEF BOLOGNA . . . . . 20c. lb.
SPICED BEEF HAM . . . . . 50c. lb.
ROAST LEG PORK . . . . . 50c. lb.
COOKED HAM . . . . . 50c. lb.
MEAT LOAF . . . . . 30c. lb.
WEINERS . . . . . 23c. lb.

Try One of Davies Pork Pies—7c each

Just Received—Fresh Pork Tenderloin, 38c per lb.

YES, IT IS AS GOOD AS A TONIC TO SMELL THOSE DAVIES' SAUSAGE COOKING!

HOME MADE SAUSAGE . . . . . 18c.
NEW ENGLAND SAUSAGE . . . . . 24c.
CAMBRIDGE SAUSAGE . . . . . 22c.
LITTLE PIG SAUSAGE . . . . . 25c.

Davies Cherry Cake 28c lb.

Wordside Creamery Butter 45c lb.

Davies Dark Fruit Cake 25c lb.

CANNED SALMON

Red 28c | Pink 15c | Flats 10c

CANNED FRUITS

Pears, 15c | Peaches, 17c | Plums, 2 for 25c

Davies Pork and Beans—every bean whole, sound and perfect.

Large Catsup 25c. Small Catsup 15c.

The Wm. DAVIES Co., Ltd.

Come Early Come Often

Daily Intelligencer.

Printed and published every afternoon (Sundays excepted) by the Intelligencer Printing and Publishing House (Limited) in the City of Belleville, Province of Ontario, Dominion of Canada, at the Office of the Intelligencer, 241 Front Street. CHARLES JAMES DONOVAN, Manager.

RATES OF ADVERTISING.

Measurement: Agate—14 lines to the inch. Display advertisements 10c. per line. Local and reading notices 20c. per line. Legal advertisements 10c. per line. Reading notice following legal insertion. Preferred position, 25 per cent. additional contract rates. Minimum space 10 lines. Births 50c. each insertion. Marriages and Deaths, 50c. Death Funeral notices, either singly or combined, 50c. Special rates for large advertisements will be fixed elsewhere. Business cards by the year at low rate. Further information may be obtained at The Intelligencer business office.

SUBSCRIPTION RATES.

(Daily Edition)

One year, delivered in city $3.50
One year, post office box or grat. del. $3.00
One year, by mail, to rural offices ... $3.00
One year by mail $3.00

(Weekly Edition)

One year (if in arrears) $2.00
One year to U. S. A. $1.50
Six months per each ..... 50c.

All subscriptions payable in advance or an additional amount of 25 per cent will be added.

THE CONQUERING "HERO."

Frank Oliver, upon his return to Ottawa from the West, was given an enthusiastic reception by prominent French-Canadian members of parliament who congratulated him upon the result of the Winnipeg convention, giving him the credit for swinging the delegates from patriotism to politics in a wild hurrah for Laurier and win-the-election. The political debauch at Winnipeg, however, left a bad headache the morning after, and every succeeding morning the pain grows worse with loyal Western Liberals who are indulging in some plain talk against the machine tactics of Oliver and his associates which bodes ill for the Laurier boom which was too flimsy to be lasting.

LAURIER WITH HIS COAT OFF.

Hon. Geo. P. Graham is reported to have told a public meeting at Renfrew that Laurier could take off his coat and go into Quebec and raise the necessary recruits by voluntary enlistment. If Laurier or anyone else can coax recruits out of Quebec what is holding them? If the French-Canadians will enlist voluntarily then conscription need have no terrors for that province, for all that is desired is that Quebec's quota of soldiers be supplied it voluntarily so much the better, and the whole problem will be solved. Unfortunately, Geo. P. was just talking for effect. Sir Wilfrid has had ample opportunity to go into Quebec recruiting with his coat on or off and help save that province from the stigma of not doing its full duty to the nation, but he has refrained from doing so. Talk may help to win an election, but it is poor ammunition to win a war with.

INDIGNANT WESTERNERS.

Loyal Liberals of Manitoba refuse to be stampeded by the hand-picked convention of Liberal Laurierites in Winnipeg and are expressing themselves strongly as opposed to the effort to sacrifice the interests of the Canadian soldiers to Laurier's premiership ambition.

Army and navy veterans have received further intimations from western points that the movement in favor of a Western Independent convention is spreading rapidly. J. H. McConnell, M.P.P. in Manitoba, states that his constituency was indignant at the results of the Liberal convention, and plans are being made for carrying on an independent campaign in that district.

"Ninety per cent. of the people in my district," said McConnell, "favor conscription; they believe with me that Sir Wilfrid Laurier has not done his duty in reference to helping the boys at the front, and because he has not done his duty we can no longer accept him as our leader."

A DISAPPOINTMENT.

French-Canadian professional orators have long prated about the ties of tradition and language which have bound them in loving links with old France. The language of France was sacred to them apparently as their religion, and must be defended with every ounce of treasure and every drop of blood. Their loudly advertised affection for France suddenly cooled when the land of their forefathers was overrun by the Hun beast and drenched with the blood of unspeakable infamies. Instead of rushing to the rescue of afflicted France they even developed a hostility to English-speaking Canada taking part in the war. The attitude of Quebec has been a grievous disappointment, not only to Canada and the Empire, but to France as well, for much was expected from a section where so much lip-loyalty and affection for France was exploited.

Having deserted France in the hour of her trial, French-Canadians should complete their disassociation and give up the French language, which only emphasizes the insincerity of their previous professions and constantly advertises the great betrayal.

EYES OF THE ARMY.

No branch of the military service is so attractive as that of aviation, which has all the attractions of adventure and possibilities of initiative uncurbed by ordinary army discipline. The thrills of the flyer, the free life of the open above the dirt and smells of the earth unveils a new life to the bird-man with wider visions and higher ideals. The life of the aviator is an inspiration to the higher and nobler ideals, and even while engaged in the business of war with its accompanying bloodshed it is significant that the aviators of all nations hold each other in high respect, as has been amply attested by many graceful actions. Army aviators fight hard, but they fight as fair as possible and scorn to take any undue advantage of an opponent. Witness the sportsmanlike attitude of a young British flyer who hovered over a German army officer endeavoring to escape in an aeroplane. The German had only a revolver, which he fired at the young aviator. The latter had a machine gun with which he could have killed his opponent, but he scorned to take advantage of the odds and used only his revolver. Both escaped serious injury, and it is to be hoped that the German army officer appreciated the gallant action of the young British aviator.

Five hundred recruits for the Royal Flying Corps are called for to be trained in Canadian camps. There is no expense attached and cadets are paid while under instruction. This is an exceptional opportunity for young men to join a branch of the service which is so interesting and attractive. The spirit of adventure which is inherent in every red-blooded lad calls him with an irresistible longing to the thrills and novelty of the sky explorer and the wonderous life above the clouds in the ever-widening vocation of an aviator. After the war there will undoubtedly be a big demand for skilled aviators as arrangements are already being made to provide aerial mail and passenger service on a large scale.

OTHER VIEWS

SAME WITH OUR BOYS

St. Thomas Journal

The Providence Journal observes that the small boy regards with undisguised enthusiasm that feature of the food conservation campaign which promises to load the pantry shelves next winter with jams and preserves.

HAVE THE BLOTTER READY.

Hamilton Herald.

The Government leader in the Senate said if he had his way the conscription bill would become law as soon as the ink was dry on the signature. As the Senate has given the bill its third reading and the Government has yet to consider one suggested amendment, the signature should be dry some time next week. If a union Government is in power by that time, it is to be hoped that the Governor-General will have a good blotter handy.

NEW POTATO PEST

Midland Argus

Is there a new potato pest. Producers in certain potato-growing sections in Hastings county report that a new enemy to the potato has appeared which threatens the crop. The pest is described as a large black beetle, which delights to feed upon the new potatoes just formed at the root of the growing plants. The beetle, it is said, burrows in the potato hill until it reaches the root centre, and in that spot lays its eggs. Later the larvae feed upon the young potatoes, leaving nothing but an outer shell. It is stated that potato growers have already met with considerable loss by the depredations of this pest.

CHEAP INSULT

Ottawa Journal

Hon. A. G. Mackay, formerly a liberal Premier of Ontario, now a member of the Alberta Legislature, and one of the anti-conscriptionists in the recent Winnipeg convention, who has been in Ottawa communing with Sir Wilfrid Laurier, is reported as speaking of the conscript soldier as "a quarry slave, scourged to his dungeon." If he said so, he misused a line of a very noble poem to insult many millions of brave men. The conscript armies of Great Britain, France and Italy, who are wrestling with death in the cause of all of us, cannot be immune from the sneers of political hacks and political failures in Canada. So should the hundreds of thousands of willing patriotic Canadians constitute the conscripts of the United States. Particularly when what occasions the cheap slurs here is clearly a consciousness that excuse is needed for sectional partisanship.

.. .. ..HOW THE DRAFT

From the way in which some people talk about the Military Service Act one would suppose that it was proposed to press into the army every fit man in the country and let agriculture and other industries collapse.

Nothing of the kind is proposed. In fact the organization that must necessarily take place in connection with the making of selective drafts will give us something like a system insuring the manning of the country's essential industries.

It is proposed to draft a' limited number of men—100,000 is the number spoken of. This would not mean that all the men in the country are to be called away.

There is some guidance for us in the way the selective draft operates in the United States. We are informed—by a Canadian who is registered there—that Lowell, Mass., with a population of 115,000, was called upon for 1,266 men. But after the registration and before the draft 912 men had enlisted voluntarily, so that it but remained to draft 354 men. The drafting of this number of men from a city with over a hundred thousand population would not damage industry to any serious extent. Yet this is what occurred in Lowell, Mass. In the raising of the United States call for 1,250,000 men. If we assume that Canada has one-seventh the population of the neighboring republic, that call corresponds with one for 178,000 in this country. It is not intended that nearly as large a call as that will be made in Canada.

It is a pity that in this country it seems impossible to strike the iron while it is hot. Things cannot be struck together very well if the glowpot is allowed to go cold every time before an attempt is made to use it. Nine-tenths of the resistance to conscription comes from people who have not yet had the proposal brought close enough to them to see what it is.

to feel Fresh and Fit

—you must keep your stomach well, your liver active, the bowel regular, and your blood pure. Your physical condition depends on the health of these organs. When anything goes wrong,

just take

a few doses of Beecham's Pills and avoid any serious illness. They are a fine corrective and tonic for the system, and a great help in maintaining good health. A single box will prove the remedial value of

BEECHAM'S PILLS

Largest Sale of Any Medicine in the World. Sold everywhere. In boxes, 25c.

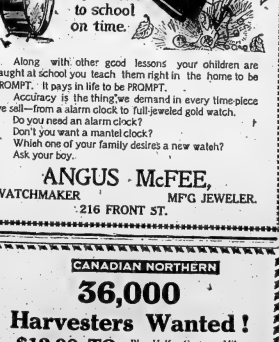

Along with other good lessons your children are taught at school you teach them right in the home to be PROMPT. It pays in life to be PROMPT.

Accuracy is the thing we demand in every time-piece we sell—from a alarm clock to full-jeweled gold watch.

Do you need an alarm clock?
Don't you want a mantel clock?
Which one of your family desires a new watch?
Ask your boy.

ANGUS McFEE,
WATCHMAKER MF'G JEWELER.
216 FRONT ST.

CANADIAN NORTHERN

36,000 Harvesters Wanted!

$12.00 TO WINNIPEG Plus Half a Cent per Mile Beyond Sening Station Fare of Calgary. Edmonton or Burbank, Alta.

Return Fare Half a Cent per Mile to Winnipeg till November 30, 1917, plus $18.00 to Original Starting Point.

SPECIAL THROUGH TRAINS

Leave Toronto (Union Station) 9.00 a.m. August 21st, 10.00 p.m. August 21st and 10.00 p.m. August 28th.

The Best of Equipment and Lunch Counter Cars

Electric Lighted Colonist Cars.

For tickets and for Leaflet showing number of laborers required at various points apply to

E. M. Fisk, Station Agent, V. Nicholson, City Agent, or General Passenger Department, Toronto, Ont.

SEPTEMBER IN ALGONQUIN PARK

September in Algonquin Park, Ontario, is one of the most delightful months of the year. A beneficial holiday can be enjoyed with all the comforts of home at "The Highlanding Inn", situated in the midst of a charming wilderness on Cache Lake. It is also a good month for the camper and canoeist. Splendid fishing is found in the innumerable lakes (over 1000) and nestle in the forests of pine and balsam. Don't close it up till the last minute to make your reservation of the inn and write to Jos. Lindsay, Manager, Algonquin Park Station, Ontario, for rates, etc., or to any Grand Trunk Railway agent for handsome illustrated booklet telling you all about the district.

CANADIAN NORTHERN RAILWAY

For Toronto and intermediate points: 4.30 a.m., daily except Sunday; 7 a.m. daily except Sunday, and 8 p.m. daily. For Trenton, Wellington, Picton and intermediate points: 7 a.m., 1.10 a.m., 2.35 p.m., except Saturday and Sunday; 4.40 p.m. and 5.15 p.m. Saturday only.

For Maynooth, Bancroft and intermediate points: 7.00 a.m. except Sunday.

For Deseronto, Napanee and Camp Mohawk: 5.30 a.m. except Saturday; 7.00 a.m. except Sunday; 1.10 p.m., except Sunday; 1.35 p.m. Sunday only; 4.40 p.m., except Sunday; 5.15 p.m. except Saturday and Sunday.

For Frankford, Marmora and Ore Hill and intermediate points: 7.00 a.m. and 2.35 p.m. except Sunday.

For Napanee, Inverness and Kingston 7.00 a.m. and 2.17 p.m. except Sunday.

For Smiths Falls, Ottawa and intermediate points: 1.50 a.m. except Saturday, and 8.15 p.m. except Sunday; 7.00 a.m. Sunday only.

GRAND TRUNK RAILWAY SYSTEM

SPEND YOUR VACATION in the MUSKOKA LAKES, ALGONQUIN PARK MACKINAC ISLAND RIVER, LAKE OF THE WOODS KAWARTHA LAKES GEORGIAN BAY

All reached via Grand Trunk Ry. Round trip tourist tickets now on sale from stations in Ontario at very low fares with liberal stop-overs.

Get your tickets, parlor car seats or sleeping car berths in advance.

Full particulars and tickets on application to

H. C. THOMPSON, City Agent, 30 Bridge street.
T. H. Coppin, Depot Agent.

RAILWAY TRANSPORTATION

RAILWAY TIME TABLE

GRAND TRUNK RAILWAY.

Time of departure from Belleville Station.

Going East.

No. 12—12.30 a.m.—Mail trains daily.
No. 14— 2.00 a.m.—Fast train flyer, daily.
No. 32— 8.45 p.m.—Local passenger, daily except Sunday.
No. 8—11.10 a.m.—Mail and Express, daily.
No. 14—12.16 p.m.—Express daily.

Going West.

†No. 13—8.15 a.m.—Mail and Express daily.
No. 15—4.36 a.m.—Limited Express, daily.
Local—7.50 a.m. returning leaves Toronto at 6 p.m. arriving at Belleville 9.15 p.m. daily except Sunday.
No. 27—11.15 a.m.—Passenger, daily except Sunday.
No. 1—3.05 p.m.—International Limited daily.
No. 7—4.50 p.m.—Mail and Express daily.

BELLEVILLE AND BRAMPTON

Going North.

Arrive Lv. Madoc
Mixed.. .. .. .. .12.11 p.m. 1.10 p.m.
Mixed .. .. 6.36 p.m. 7.20 p.m.

Going South

Arrive Leave Madoc
Mixed .. .. 4.50 p.m. 3.30 p.m
Mixed .. .. 9.15 a.m. 7.15 a.m.

None of the above trains run on Sunday.

CANADIAN PACIFIC RAILWAY

General Change of Time, Jan. 14, 1917
Going East.

CHICAGO-MONTREAL THROUGH SERVICE
"Canadian" "Wolverine"
Daily Daily
Leave Toronto . 8.15 a.m. 11.30 p.m.
Leave Belleville 12.50 p.m. 2.53 a.m.
Arrive Montreal . 6.00 p.m. 8.50 a.m.

Going West.

MONTREAL-CHICAGO THROUGH SERVICE
"Canadian-Dominion"
Daily Daily.
Leave Montreal . 8.45 a.m. 10.00 p.m.
Leave Belleville 3.15 p.m. 4.00 a.m.

MUSICAL

WHEATLEY Music Studios

34 Bridge St. Tel. 98.

Conducted by one of the most successful teachers in Canada. Beginners to Graduates.

Up Exam. Standard Honors.

RE-OPENS SEPTEMBER 4th.
ERNEST WHEATLEY, Mus. Bac.
Assisted by A.T.C.M. Graduates.

INSURANCE

GREAT WEST LIFE ASSURANCE COMPANY OF CANADA

OFFICE: 8 CAMPBELL ST.
Geo. A. Reid Geo. W. Anderson
District Agent General Agent

C. H. HAM.
8 Campbell Street
General Agent for the Marchants Casualty Co.
Sick and Accident Insurance also
Fire and Life and Plate Glass Accounts Collected.

W. H. HUDSON

Liverpool & London & Globe Ins. Co.; North British & Mercantile Ins. Co.; Sun Fire; Waterloo Mutual; Lloyd's Plate Glass; Dominion of Canada Guarantee and Accident Ins. Co. and other companies.

Farm and City property insured in first-class and reliable companies at lowest current rates. Land valuator and agent for selling, renting and purchasing property. Sales conducted. Office: 17 Campbell St., Belleville. Phone 181.

FARM INSURANCE
FRAME BUILDINGS
75c to $1.00 per $100.00
BRICK BUILDINGS
50c to 75c per $100.00
Reduction of 10c for lightning rods or Metal roof. Only 7c per higher rates when you can get cheaper rates and Company guaranteed. ✓
Bring in your policies and let me quote many rates before you renew your insurance.

CHANCEY ASHLEY
BELLEVILLE, 239 FRONT ST.

R. H. KETCHESON

Live Stock Insurance; Canadian Fire Insurance Co.; Intercolonial Queen Fire Insurance Co.; York Railway Accident Insurance Co.

ROBERT BOGLE
Mercantile Agency
Insurance, Real Estate, Loans Negotiated, Accountant, Auditor.
Estates Managed.
Office: 32 Bridge Street.

FOR SALE

Ten acres good garden and fruit farm with greenhouse 175 feet by 25 feet. Good buildings, irrigation, 20 feet supply 10 miles east of Belleville. Apply W. D. Gullp, Belleville, Ont.

SYNOPSIS OF CANADIAN NORTH WEST LAND REGULATIONS.

The sole head of a family, or any male over 18 years old, may homestead a quarter section of available Dominion land in Manitoba, Saskatchewan or Alberta. Application must be made in person at the Dominion Lands Agency or Sub-Agency for the district. Entry by proxy may be made at any Dominion Lands Agency (but not Sub-Agency) on certain conditions.

Duties—Six months residence in each of three years, cultivation of fifty acres and erection of a house worth $300.

The area of cultivation is subject to reduction in case of rough, scrubby or stony land. Live stock may be substituted for cultivation under certain conditions.

W. W. CORY, C.M.G.
Deputy Minister of the Interior.

N.B.—Unauthorized publication of this advertisement will not be paid for.—6036

NEW DUNHAM, OSBOURN.
Tommy Green, Proprietor.
Refreshing and Invigorating
Best Malts in Town.
Auto Service a Specialty with Garage Connecting.
Open all Year Round.

Belleville Business Directory

The Professional Fraternity of our City will find under this head an exceptionally advantageous investment, the returns hitherto obtained making the extremely moderate rate but normal. By consulting our price list in another column or calling at The Intelligencer Business Office, full information may be obtained.

LEGAL

Porter, Butler & Payne
BARRISTERS, SOLICITORS, NOTARIES PUBLIC, ETC.
E. Guy Porter, K.C. Chas. A. Payne.
Money to loan on mortgages at lowest rates.
Offices—279 Front St., Belleville, Ont.

WM. GARNEW,
Barrister, etc.
County Crown Attorney.
Office: Court House.
Phone, 128. House, 126.

NORTHRUP & PONTON
Barristers, Solicitors, Notaries Public, Conveyancers. Offices: North Bridge Street, Belleville for the Merchants Bank of Canada and for the Municipal Money to loan on mortgages.
W. R. NORTHRUP, K.C., M.P.
W. N. PONTON, K.C.
R. D. PONTON.

MALCOLM WRIGHT,
Barrister, Solicitor, Notary Public, etc. Office: 18 Campbell St., Belleville. Money to loan at lowest rates.

MIKEL, STEWART & BALLIN
Barristers, Solicitors, etc., Belleville, Madoc and Tweed. Solicitors for Molsons Bank.
W. C. MIKEL, K.C.
D. R. K. STEWART
FRANK BALLIN.

W. D. M. SHOREY
Barrister, Solicitor, etc. Solicitor for the Dominion Bank and the Township of Ameliasburg. Money to loan on mortgages on easy terms.
Office: 8 Campbell St., Belleville.

FRALECK & ABBOT
Barristers, Etc.
Robertson Block,
Front Street, Belleville.
E. S. Fraleck S. Abbot

MEDICAL

V. BLAKELEY, M.B., M.D.C.M., L.M.C.C.
...Physician and Surgeon
211 VICTORIA AVENUE Cor. WILLIAM. TELEPHONE 387
Hours to 9.30 a.m.; 2 to 4 and 7 to 9 p.m.

DR. J. J. ROBERTSON
Physician & Surgeon
Diseases of Women and Children a Specialty.
Office and Residence at the late Dr. Mallory's, 217 Pinnacle St. Telephone 571.

BUS. AUTO AND CABS

ASELSTINE'S
Motor Bus, Cab and Auto Livery
Tweed and Belleville
Motor Bus leaves Tweed at 7.30
Arrives in Belleville at 9.45
Leaves Belleville at .. 3.30
Phone 229, Belleville.

LAUNDRY

QUINTE LAUNDRY
Work done by the Quinte Laundry is guaranteed to be satisfactory in every way. Shirts, Collars and Cuffs our specialty. Family work done by the dozen. W. Vallance, Mgr. Phone 580

MONEY

MASSON
Private money to loan on mortgages on farms and other real estate, at lowest rate of interest on terms to suit borrower. Apply to
S. Masson,
Barrister, etc.
Bank of Commerce Building, corner of Front and Campbell streets, Belleville.

OSTEOPATHY

B. E. MARSHALL, D.O.
Osteopathic Physician
Successor to Dr. Kimmel.
Office, 231 Front St.
Phone 299.

Have The Intelligencer sent to your home address. [illegible]

THOUSANDS ACCEPT COOPER'S THEORIES

Right Living and Right Thinking Are Most Important Factors to Health, Declares Celebrated Authority. Wholesome Food, Recreation, Exercise and Fresh Air Also Necessary.

The United States has produced many philosophers and teachers, and has been admitted by many greatness of their renown, but never in the history of this country have teachings taken such deep root and spread among all classes so rapidly as have the philosophy and theories of health and right living propounded by L. T. Cooper, the noted lecturer and millionaire manufacturer of Tonlac.

From an attitude of disbelief and criticism, leaders of thought and action have been brought to investigate the spreading phenomena of the growing popularity of this man's philosophy, and hundreds of the skeptics have followed the thousands upon thousands of the masses of the people in becoming not only devout believers in his teachings, but practicers as well.

Hundreds of thousands are now taking Tonlac, but the most convincing proof of the correctness of his theories is the testimony of the vast number of well-known men and women from all parts of the country whom he has actually benefited.

The following is an extract from one of Mr. Cooper's recent lectures on health and hygiene:-

"Don't expect to get over physical disease by taking my medicine and waiting a few days. It takes a long continuation of abuses to stomach and other vital organs to produce an invalid; and even with the aid of medicine, time is necessary to restore health. Tissue must be rebuilt and the entire system put in working order—and that way for food and habits that render health possible.

"Right living and right thinking are the most important factors in health. Medicine only gives the individual a chance. Don't try to live on Tonlac or any other medicine. Wholesome food, exercise, recreation, cheerfulness, fresh air, sunshine and work are the things for you to use every day, and you will notice that I didn't put alcohol or tobacco on the list. Stimulants and narcotics are seldom necessary.

"The people who make and sell Tonlac are interested in each and every sufferer in this country. We want you to get over your trouble and to be well and strong again. We don't want the Tonlac treatment to fail in a single instance, and we do not believe it will where suffering of any kind results, directly or indirectly, from disordered stomachs, catarrhal condition of the mucous membranes or liver and kidney derangements.

Co-operation of the Patient Necessary.

"But we do say, here and now, that the faithful co-operation of the patient is absolutely necessary. Use your head and restrain your desires.

Tonlac is sold in Belleville at Ostrom's Drug Store, and in Trenton by J. H. Dickey, in Deseronto by W. J. Malley and in Stirling by J. S. Morton.—(Advertisement.)

Don't overload the stomach just because the medicine is beginning to do you good, and then expect Tonlac to keep you progressing toward health. If you have been on liquid diet, do not expect the first dose of Tonlac to digest solid food. Remember this, right now and forever, no medicine in the world, can continue to save you from the consequences of improper living. Attention to the diet, and keeping the bowels open is a matter of first importance.

"Remember that Tonlac is composed of the most beneficial roots and herbs known to science. It is entirely vegetable and contains no ingredients to produce violent or sudden effects. Medicines that do bring immediate stimulation invariably have a corresponding reaction that is dangerous to the system.

"Tonlac is none the best powerful in its final results. It builds strength and tones the system as fast as nature can correct conditions, and it causes new tissue to grow. Any medicine cure that works quicker than this one, is more harm than good. They poison and weaken for all time. You must be satisfied to assist nature and await her slow but invitable action, if you would regain your health. Trying to force nature is disastrous.

On one occasion Mr. Cooper was asked whether or not Tonlac would relieve rheumatism, catarrh, liver and kidney troubles and a dozen other ailments, and in this connection said:

"I am convinced that the stomach regulates the condition of the blood, and is the fountainhead of health or disease, as the case may be. As I have repeatedly stated in the past, my medicine is intended primarily for the regulation of the stomach and the elimination of catarrhal inflammation, but it is no uncommon thing for persons who have used the Tonlac treatment to come to me and explain that it has relieved them of rheumatism, kidney and liver disorders and many ailments not generally supposed to be having their origin in stomach trouble."

The announcement that this famous medicine has been placed on sale in this city has created widespread interest, and it is a foregone conclusion that hundreds of Belleville people will call at Ostrom's Drug Store, Local Agents for Tonlac, within the next few days to obtain it.

THOUSANDS OF MEN REQUIRED FOR HARVESTING IN WESTERN CANADA

Thousands of Men are required to help in the great work of harvesting the Western crop. The task of transporting to the West the great crop of workers will fall to the lot of the Canadian Pacific Railway.

Excursion from points in Ontario to Manitoba, Saskatchewan and Alberta, will be run, and special trains operated, making the trip in about thirty-six hours, without change or transfer.

"Going Trip West," $13.00 to Winnipeg.

"Returning Trip East," $18.00 from Winnipeg.

Consult C.P.R. Agents regarding transportation west of Winnipeg.

GOING DATES

August 31st and August 30th—All stations in Ontario, west of Smith's Falls, up to and including Toronto, on Lake Ontario Shore Line, and Havelock-Peterboro line, also from stations between Kingston and Renfrew junctions, inclusive, and from stations on Toronto-Sudbury direct line. From stations on Sault Ste. Marie branch. From stations on main line, Beaucage to Franz, inclusive. From stations, Sudbury Junction to Port McNicoll and Burketon-Bobcaygeon.

August 31st and August 30th—From stations west and south of Toronto, up to and including Hamilton and Windsor, Ont., on Owen Sound, Walkerton, Teeswater, Wingham, Elora, Listowel, Goderich, St. Mary's Port Bygwell and St. Thomas branches, and stations Toronto and south to Bolton, inclusive.

Further particulars from any C. P. R. Ticket Agents, or W. B. Howard, District Passenger Agent, Toronto, Ont.

HARVESTERS! LOOK!

36,000 Farm Laborers are wanted in the Provinces of Manitoba, Saskatchewan and Alberta, for the harvesting of the crop.

The Canadian Northern Railway will operate the fast Excursion trains for the West, leaving Toronto Union Depot at P.S.M. and 10 P.M. August 31st and 10 P.M. August 30th, and running through solid to Winnipeg.

The equipment will consist of electric lighted colonist cars, lunch counter cars, and in addition, the railway will continue their last year's innovation of keeping a special car for the accommodation of single women and families, and of placing it in the train where the occupants will be separated from the other passengers.

The territory served by the Canadian Northern Lines offers the widest choice of employment with high wages, but regardless of where you may locate, remember we give you the best rates to Winnipeg, where you will re-purchase to final destination, no matter on what line it may be.

The leaflet showing special train service, with dates, number of men required at various points and other information, apply to V. Nicholson, City Agent, E. M. Fisk, Station Agent, or General Passenger Department, Canadian Northern Railway, Toronto.

A13,m,w,f,1ii

HARVEST HELP EXCURSIONS

$12.00 TO WINNIPEG.

The Grand Trunk Railway System will sell Harvest Help Excursion tickets to Winnipeg on the following dates:

August 31st and 30th from all Stations Toronto and East to Lyn, Ont., and North to Huntsville, Meaford, etc.

August 32rd and 30th from all stations Toronto and West and South.

Fare going $12.00 to Winnipeg and $18.00 for the round. Returning $12 per mile to Winnipeg and $18.00 from Winnipeg.

Through trains leave Toronto for Winnipeg via the Transcontinental Route at 10.45 p.m. on dates of excursion.

For particulars as to tickets West of Winnipeg, etc., apply to any Grand Trunk Ticket Agent, or C.N.R. Timing, District Passenger Agent, Toronto.

a 10, 13, 16, 17, 20, 22, 24, 27 and 29d.

LETTERS FROM OVERSEAS

FROM MALCOLM L. FRENCH

Dear Mother and Father,

How are you all? I was thinking how nice it would be to drop in unsights and have tea with you and tell you all about my trip to London and Edinburgh, Scotland, but all we can do is turn to the Lord for a safe return and then I can sit down satisfied and tell you all about it.

Well, Mother, I received the three boxes you sent me, one last night and two tonight, and don't you think we didn't make them look scarce. They were perfect boxes. You can be sure, Mother, that they will be enjoyed, and your earnest work thought of, when I am eating it. Some of the boys have only received one letter from home so far. I divided some of my sats with them so they may have a share of old Ontario.

You will notice by my heading we have a new home just about fifteen minutes walk from the Old Segregation. This 6th Reserve is known as the strictest camp in England. Everything must be perfect, every button buttoned, equipment properly shined boots polished to a glossy finish, clothes on correctly, and a clean shave on face. It is a good training for boys. It makes one particular and of himself and belongings. There are many 80th and 156th Bn. men mentioned here, mostly all turned down With all the hard work and strictness we have pleasure in it. We are allowed to go down to Seaford in the evenings until half-past nine. Saturday afternoons are holidays. We indulge in sports, with a leave once in a while.

It is about a week and a half since I have written you last. I suppose my former letter will explain. As you know we were all on pass and one does have much time for anything but what he wants to make use of the time in many ways, such as eating, sleeping sight-seeing and having a good time We left our isolated camp for London and Edinburgh on a seven days leave. After a couple of hours run we were landed at London Bridge station, only one of the many stations in London. Well, this seemed like a little Kensington station in a quarter time camp. We crossed London Bridge to Cannon Street Hotel and after getting a room and unloading our necessaries, we had it to go for London. Well, I might say right here it is some place. Our first place of interest was St. Paul's Cathedral. This cathedral is something beautiful. In it are buried our brave and noble men of a age past, as Nelson, Wellington, Drake, and many others. It takes some time to go through this building, examine and study every bit of interest in it.

After sleeping until ten-thirty the next morning (for it was great to get into a real soft bed for a while), we went to the Strand, Piccadilly, Leicester Square. The Strand, you will know, is the main street of London. Piccadilly and Leicester Square are places of interest, placed on each end of the Strand. I might say this is the busiest street I was ever on. The traffic is something great. I can't describe it. The women are certainly showing their bit towards the cause. They are occupied as bus conductors, ambulance drivers, tube conductors, ticket sellers and even in the Royal Flying Corps. There is another one that is no good. It is a common thing to see women on the street under the influence of liquor.

The second morning in London was an interesting one, and I will never forget it.

At about ten-thirty, having been up for only ten minutes and only partly dressed at that, we, that is, Clinton and myself, heard a noise similar to some one piling lumber, but laying the boards down awfully hard. The noise increased, got louder and louder until it shook the building. Harrison at this time was asleep, but the next minute a shock like hell out from the wall, and in he came. Clinton went to the window and noticed a bomb drop and called me. I was there in time to see the last half of the remains. While we were here part of the window were shaken from the roof. You can imagine we were in some position—on the fourth floor in Cannon St Hotel with a burning Post Office in front struck with a bomb and a hospital just behind all blown to pieces, with many lives lost. We hurried to the elevator: Here we met an officer. He said "Don't be afraid, boys, "it is only an air raid." Yes, "only an air raid," but quite enough for me. We were lowered to the basement, which was full. We stayed there until the raid was over, for the last only about five minutes. We just got outside in time to see one of the raiders beating it. There were twenty in all in the raid. I understand we got four of them. A couple were reached by English airmen, while the other two were hit by the big guns from Hyde Park. The same night we entrained for Edinburgh. On landing we looked for a good hotel, got a good room just off the Grand and Princess street. From here we started out sight seeing. We first visited Scott's monument. We were right to the top of this and had a splendid view of Edinburgh. From here we went to Carlton Street Hill, another great sight seeing place. Then we visited Edinburgh Castle—very ancient and of great interest. From here to Forth Bridge. This is some bridge! You have read of this river in Scottish literature.

Perhaps you remember Mr. Will Allison, the superintendent of the Y. M. C. A. Well, just as we were going down Princes street we met him. He is in Y.M.C.A. work over here, and is soon to be on his way to India. He was in company with Sergt. Mc-Lennan, so nothing was to be done but to go up to his friend's for tea. We did so, and Mrs. McLaren received us with splendid Scotch hospitality. They used us fine—had a great meal. It seemed so nice to sit down to a family table. It took us back to 40 Bridge street. They were fine people and we appreciated their kindness. After having a little visit we thanked them for their kindness and bade good-bye. From here we went to Arthur Seat and Holyrood Palace. This is some place. From here to Leith and back to the hotel. The scenery around Scotland is simply beautiful. From here we entrained for London to spend a couple of days more and see the remaining sights. We went back to the same hotel and the same room; from there to the Parliament Buildings and took a good look around the exterior, but were not allowed inside. Just across the road we saw Westminster Abbey. This is a beautiful place. We were all through this. In it are buried most of the ancient and noble queens. The architecture, sculpture and stained glass was beautiful. Just here we met an old gentleman who showed us very well, so he started with us, explaining everything. He took us to Buckingham Palace, the home of the King's home, with its bomb-proof roof and Queen Victoria's monument just in front. You can imagine the beauty of this memorial—and more while with gold trimmings. From here we went and saw an echo-noted in expect to Henry VIII. Unfortunately time has not been put up yet, but this is for coming until one is erected—snow white, on the top are four horses ridden by ladies. From new world in comparison to a quarter of a century ago, saw where Kitchener lived and where Florence Nightingale lived and died; the Kensington Museum, Botanical Gardens, Hyde Park, Trafalgar Square, and visited the Alfrid memorial. This memorial was in joint kingship with Victoria. It is a beauty grand—snow white with gold trimmings, showing the different industries of the country. This is said to be the largest stone in the world—Harrod's. Talk about a store! This is another place of great interest. We also saw one of the largest Roman Catholic churches which was most beautiful. In here we saw the tunic of a "Tommy" who had been wounded thirty-two times—bayoneted, shrapnel, shot and bombed. I am not a fatalist, but everything is as fully as I might, which would take much thought and time, but just mention the odd separate cases. Fifty picture post cards which will explain more fully my trip by just looking on the back of each. Such I have seen is not here, but it will give you a kind of idea world. Take care of these. I want to run over them with you when I get home. I wished you both had been here to take in this trip. It was grand.

I believe I will bring this letter to a close as it is quite lengthy. Will write again soon.

From your loving son,

MALCOLM.

FROM CORP. A.-S. NEWMAN

France, June 20, 1917.

Miss Smart:—I am glad of the to say I have found an opportunity to write these few lines to you which I must say reach you, in regard of the interest I received to hand June 5, O. K., and also thank you and the men for your kind and much choice and those who took part in the concert, for raise the necessary funds for the comfort to me boys out here, which I, for one, appreciate very much, and which would not have reached me at a more welcome, date and I thank you and all who took part.

I am glad to say I am well and feeling fine, and hope I may remain so until the end. It is lovely weather out here now, and I am glad of it, after this long and dreary winter which we have passed, and which I hope will be the last, which hope has been the coldest for twenty-five years.

I suppose you have seen in the papers of the latest move out here in which we have taken part, and I am glad to say I have come through safely. I have seen a lot since I have been here, but nothing so significant as the fighting that has been recently carried on, and the boys are feeling confident when we have such brave airmen and boys behind the guns to back us up, still there are too many sad scenes, and you cannot help noticing some poor fellow after a battle who had been torn by the shells, and I hope soon it may end. I have three other brothers on the fighting line, but I am glad to say they are all well, two of whom have seen longer service than I have, and are in other parts of the world.

Now I must close, as I think I have told you all for this time, and on my behalf I beg you to thank all the members of Christ Church who have contributed so generously for our comfort out here, I remain the same.

Yours truly,

A. S. NEWMAN.

It's The Stropped Blade That Gives The Perfect Shave

How about your morning shave? Does your razor strop the blade for you, giving you a clean shave day after day? Can you clean and dry your Safety Razor without taking it to pieces—without even removing the blade?

These advantages are only possible with the AutoStrop Razor. The stropping of the blade is not only necessary from the standpoint of economy, but is the only way a "real" shave can be had. The AutoStrop can be used untropped the same as the ordinary safety razors, but when you once realize the difference between a stropped and an unstropped edge you will then appreciate the Self-Stropping feature of the AutoStrop razor.

Our Unusual Offer

Borrow an AutoStrop Razor and try it

Pay nothing—deposit nothing. Decide upon its purchase after you have performed its wonderful blade service and smooth-shaving quality with other razors you have used or are using. Take it home and shave with it as freely as if you had purchased it outright. Your dealer will lend it to you for that purpose. Then come to a decision whether you will keep it or return it. We authorize dealers to loan the AutoStrop Razor on 30 days' trial and we stand back of the offer.

AutoStrop Safety Razor Co., Ltd.

TORONTO

23.3.17.

KINGSTON MARKET

Potatoes Sold For $1.25 Bushel on Kingston Market—Further Drop Predicted.

Kingston Standard

There was a good sized market this morning, and prices were practically unchanged, except that new potatoes were a little lower, selling at $1.25 a bushel instead of $1.35 last Saturday. A regular patron of the market said Canadian National Exhibition, he wouldn't be surprised to find potatoes selling at $1 a bushel next Saturday. The price generally asked for eggs was 45 cents a dozen, although some asked 50 cents in the early morning. Butter sold at 45 to 48 cents a pound. Fowl brought $1.35 to $1.50 a pair and corn sold at 25 cents a dozen.

There are over 70 buildings, large and small, used for exhibits at the

Michie, Mara Service is Prompt

GIN.

Gordon's Dry	Case $13.00
Stirling's Dry	1 doz. 3.50
Gilbey's Old Tom	1 doz. 3.50
Gilbey's Spats	1 doz. 3.50
Gilbey's Plymouth	1 doz. 3.50
Coates' Plymouth	Case $16.00
	1 doz. 4.00
	1 doz. 2.00
	1 doz. 2.00
Ross' Rice Gin	1 doz. $12.00
	1 doz. 9.00
	1 doz. 6.00
	1 doz. 3.50
Booth's Old Tom	1 doz. $12.00
	1 doz. 10.50
	1 doz. 9.00
	1 doz. 6.75
Holland Gin	Case 15 qts. $22.00
John De Kuyper's	1 qt. 12.00
	4 qts. 6.00
Melchor's Gold Cross	1 qts. $18.00
	4 qts. 6.00

BITTERS.

Vermouth, Italian	Case $18.00
	1 doz. 7.50
	1 doz. 4.00
	1 doz. 4.50
Vermouth, French	1 doz. 3.00
	1 doz. 3.00
	1 doz. 4.50
Angostura, per bottle	1 doz. 6.00
Angostura, when ordered with anything else, per bottle	$1.00

BOOTH WHISKEY

Andrew Scott	Case $18.00
	4 doz. 8.00
	1 doz. 4.50
	1 doz. 3.50
Gilbey's Three Geese	Case $18.00
	4 doz. 9.00
	1 doz. 4.50
	1 doz. 3.50
Grand Old Barr	Case $18.00
Dewar's Special	1 doz. 4.50
Usher's O. V. O.	Case $17.00
Buchanan's Red Seal	1 doz. 4.50
Gilbey's Spey Royal	1 doz. 7.00
Gilbey's Spats	1 doz. 3.50
Sheriff's Three Star	
Glenrannan	
Wade's Special	
Walker's Kilmarnock	
Black & White	
Begg's White Cap	Case $18.00
Begg's Gold Label	1 doz. 7.50
Sheriff's "C"	1 doz. 7.50
Black & Bain, Three Star	1 doz. 4.50
John Haig Glenleven	
Peter Dawson, Special Perfection	Case $18.00
Peter Dawson Strips	1 doz. 4.50
Old Mull	1 doz. 7.50
White Horse	1 doz. 7.50
Andrew Usher, Court Pleasts	1 doz. 4.50
Dewar's Special Liners	1 doz. 11.00
John Haig's Gold Label	1 doz. 7.50
Kilmarnock Red Label	1 doz. 6.50

Bulloch Lade Gold Label	Case $27.00
Haig & Haig Five Star	1 doz. 7.50
	4 doz. 3.25
Dewar's Extra Special Liquor	Case $22.00
Mitchell's Quart Flasks	1 doz. 7.50
	4 doz. 3.00
	1 doz. 4.50
Kilmarnock Black Label	Case $21.00
Peter Dawson Old Curio	1 doz. 7.50
	4 doz. 3.25
Haig & Haig Pinch Bottle	Case $26.00
John Haig Dimple	1 doz. 7.50
	4 doz. 3.75
	1 doz. 4.50

ON DRAUGHT—Put up in Quart Oval Flasks.

Fine Old	1 gal. $4.00
	½ gal. 2.00
Extra Fine	1 gal. 5.00
	½ gal. 2.50

CANADIAN WHISKEY

Cased Goods

Walker's Old Rye	4 doz. 4 fls. $ 24 fls.
Seagram's One Star	$9.25 $8.25 $4.00 $2.35
G. & W. Special	9.75 9.00 4.25 2.50
Walker's Imperial	
Royal Reserve	8.00 8.00 4.00 2.35
Seagram's Three Star	
Corby's Special Selected	11.00 9.50 4.75 2.70
G. & W. Special	
Seagram's "C"	12.00 7.00 3.50 1.80
Seagram's White Wheat	
Walker's Club	12.00 7.25 3.75 2.00

ON DRAUGHT—Put up in Quart Oval Flasks

Fine Old	1 gal 1 qrt 1 qrt ½ gal
Extra Fine	$8.00 $4.00 $2.00 $1.00

SCOTCH WHISKEY

Fine Old Rye	
Fine Old Liqueur	22.00 9.00 5.75
Extra Old Malt	
Fine Old Rye	23.00 10.00 5.50 2.50
Fine Old Liqueur	
G. & W. Special	20.00 10.00 5.75 2.50
Seagram's Rye	
Walker's Club	20.00 12.00 6.75 3.00

IRISH WHISKEY.

Power's Three Swallow	Case $18.00
Kinahan's L.L.	4 doz. 10.00
	1 doz. 4.50
	1 doz. 3.50
Jameson's Three Star	Case $18.00
Taylor's Coleraine	1 doz. 7.50
	1 doz. 4.50
	1 doz. 3.50
Burke's Quart Flasks	Case $22.00
Kerg's's Quart Flasks	4 qts. 7.00
Bulloch Lade Quart Flasks	4 qts. 3.00

IRISH WHISKEY—Put up in Quart Oval Flasks

Fine Old	1 gal. $6.00
	½ gal. 2.50
Extra Fine	1 gal. $8.00
	½ gal. 3.50

Orders must be sent cash, register the letter. Assorted Cases put up at the same price of the same number of bottles of each kind of liquor. For example, a four-bottle assortment—

2 bottles Gin, at $4.00 for 4 bottles $1.00
1 bottle French Vermouth, at $4.00 for 4 bottles 1.00
1 bottle Rye Whisky, at $5.00 for 4 bottles 1.25
Four bottles assorted $3.75

SEND FOR COMPLETE PRICE LIST.

Michie, Mara Co., Ltd., 236 Lemoine Street, MONTREAL

You can keep the fine natural color in Raspberry Preserves

if you make them with

Lantic Sugar

Long cooking fades raspberries. You can avoid this by using LANTIC SUGAR which dissolves instantly on account of its "FINE" granulation. LANTIC is the best sugar to use for all preserving on account of its purity and high sweetening power. LANTIC is a pure cane sugar equally good for the table, for general cooking and for preserving.

2 and 5-lb. Cartons
10 and 20-lb. Bags

"THE ALL-PURPOSE SUGAR"

Order from your grocer by name in these full weight original packages

PRESERVING LABELS FREE—Send us a red ball trade mark cut from a bag or carton and we will send you a book of 54 ready gummed printed labels containing 6 for each of the following fruits: strawberries, raspberries, blackberries, currants, grapes, cherries, plums, peaches, and pears. Address

Atlantic Sugar Refineries Limited, Power Bldg. Montreal

27

OUR WEEKLY SERMON

INVITATION AND WELCOME

By Rev. A. M. Hoby

"Come!"

Let us take this comprehensive and inclusive word for our text: You will find nearly eight hundred times in the scriptures. It is one of the sweetest words that come to us from the heart of God, and may be accepted as beginning, continuing, and ending the divine revelation.

The Antidiluvians heard this most solicitous, wood under a frowning heaven, threatening desolution and death upon an unbelieving race.

"The Lord said unto Noah, 'Come; then and all thy house into the ark.'"

This word, in that far off day, flung wide open the gates of salvation, the city that lieth foursquare toward all the winds of heaven. The gates of the city are still open. But, "There shall in no wise enter into it anything that defileth, neither whatsoever worketh abomination."

Again, in the time of Isaiah, a corrupt and rebellious people heard this some delicious appeal—"Come now, and let us reason together, saith the Lord; though your sins be as scarlet, they shall be as white as snow; though they be red like crimson, they shall be as wool." Here is every boundry line of God's mercy removed giving free access to the throne of grace to the deepest dyed sinner who accepts the "come." How blessed are the people who hear and accept the invitation "come" from the lips of the Son of God.

"On the last day of the religious festival held by the Jews in commemoration of the mercies which their forefathers had received during their wilderness journey, Jesus stood and cried, saying, 'If any man thirst, let him come unto me and drink. Though, in the calm light of the gospel of forgiveness, and on the crest of Mount Zion's privileges, with ears open to the music of God's gracious invitation: "Come unto me," yet we hear the thunder rolling along the peaks of Sinai, for even in the overtures of pardoning mercy the wrath of God is revealed from heaven against all ungodliness, and unrighteousness. We must learn, and continue to remember that sin is utterly hateful to the Lord God with whom we have to do. In the last chapter of the inspired scriptures, this precious word of invitation is given with extensive liberty for its re-echoing.

"And the spirit and the bride say come.
And let him that heareth say come.
And let him that is athirst come.
And whosoever will, let him take the water of life freely."

What a beautiful conception, we get here, of the heart of deity, its tenderness and love for needy humanity.

In both the old and new testament, the invitation "Come," is clearly christological in its nature, and evangelical in its intensity. It speaks forth with wonderful power, and with unlimited application. "No, every one that thirsteth," says the prophet. "If any man thirst," says the Son of God. "Whosoever will," says the Spirit. "Let him come."

"Thirst," as used here, is a qualifying term and must be considered as such when applying the invitation. There are persons who hear with physical sense who are spiritually dead, while walking, talking, eating and drinking they are so many corpses.

"You hath he quickened, who were dead in trespasses and sins; wherein in time past ye walked according to the prince of the power of the air, the spirit that now worketh in the children of disobedience." When quickened, ye were "begotten unto a lively hope, by the resurrection of Jesus Christ from the dead." Living men thirst because the things of this world cannot satisfy them: Soul thirst, is soul longing for that which is holy and spiritual.

The soul is of God! Its home land is heaven!! It is athirst for God, and homesick for heaven.

"How amiable are thy tabernacles, O Lord of hosts! My soul longeth yea, even fainteth for the courts of the Lord; my heart and my flesh crieth out for the living God."

A professor of psychology asked his class for a definition of the soul. One pupil gave the following: "The soul is that which feels, and thinks, acts." Then a little girl said: "Professor, isn't the soul that thing within our breast that aches so hard sometimes?" Yes, my child," said the professor who himself was a believer who had been quickened and so felt the soul ache for better things.

When a man comes to himself in the far country of the world's swine feeding, there comes to him a longing for the fatness of the Father's house and a thirst for the "river the streams whereof make glad the city, the holy place of the tabernacles of the most high."

Heart-ache, is a pretty common experience among men. There are broken ties, frosted friendship; loss of treasure; bereavement of associates held dear.

There is the heartbeaviness of the exile, faint with the weariness of waiting and longing to see again faces of loved ones gone, and to hear the familiar voices of past days—sick with desire for home and the things that make home.

There are many such, exiles today. A young Canadian soldier has written from "Somewhere in France:" "How sick of this terrible war we are! How we long for our Canadian home. But we are soldiers now." Another writes from London, the world's metropolis: "This is a great city. The people are kind and good enough to me, but, oh, how I long to be back in Canada." But there are other heartyearnings. There are men thirsting for letter things than this present life offers. There are cryings from within that cannot be hushed by the world's anaesthesia. The man may not understand the cry of the soul for God, nor the meaning of its aching hunger, because he has not yet come to himself. He feels the thirst, but knows not the source nor place of refreshment. He has had no ear for the voice of him who says: "Come unto me and drink." He has spurned both his Father's house, and the table spread for him in the midst of his enemies.

Francis Murphy, who lived in evil days, possessed with a passion for strong drink, was thrown into prison. Ministers, missionaries and other christians tried to touch his heart with purpose of reform, but in vain. One day his little daughter, held by the hand of her mother, looked through the iron-barred door of his cell, and with tears in her eyes, said: "Papa we are lonely at home without you." These simple words were as the voice which calls dead souls to life. They wrought contrition of soul and amendment of life. Francis Murphy, the drunkard, became one of the most enthusiastic temperance workers in the world; he who was a profligate, and corrupter of society became a christian believer, and a saver of souls.

What multitudes of unsatisfied souls, throughout the Christian world there are today to which the "come" of Jesus might be both invitation and welcome to the Father's house in the City of Peace.

Nationally we have wasted our substance in riotous living, we have robbed God of His titles, of His worship, of His sabbaths. We have withheld from Him the hearts which He created, and the souls which He redeemed! With pride akin to insanity we have boasted of bravery, while we were too cowardly to stand, for Christ and righteousness against the world's infidelity, lust for prestige, material gain and power. We glory in the display of national and imperial greatness, forgetful of the great empire and its beatitude; "Blessed are the poor in spirit, for their's is the kingdom of heaven."

Not until we have learned the insufficiency of earthly possessions to meet the deep need of human life and humbly acknowledge our poverty and helplessness apart from Christ and the impartation of His spiritual grace, shall we hear with profit the great invitation: "Come unto me and drink!"

Some years ago the richest man in the city of New York lay dying. He asked his attendants to "sing." They sang: "Come ye sinners poor, and needy." The dying millionaire said in a plaintive voice: "Yes; Sing that over again, for I am poor and needy." Everyone of us knows that he spoke the truth. What could a hundred million of railway bonds and bank notes do for a man on the verge of eternity

"We brought nothing into this world, and it is certain we can carry nothing out."

"Come", now, hathe, and be clean; drink and be satisfied. "Let prodigal son of grace be as free as the air to those who "hunger and thirst after righteousness."

The river of salvation flows "past, and the proclamation of the Lord of the river is: "Whosoever will, let him take the water of life freely." All are invited and made welcome!

The King and his counsellors; the generals and their staff; the sailors and the soldiers, in the dance of pleasure or on the bed of pain; in the conflict on land or sea; up in the clouds or down in the trenches; the physicians of men, the wounded, or the dying; all that make up the nations of the earth, are included. "For God so loved the world that He gave His only begotten Son, that whosoever believeth in Him should not perish, but have everlasting life."

What a travesty on God's gracious love and work of redemption must the angels behold as they look down upon the Christian nations in deadly conflict. "The people turneth not unto him that smiteth them, neither do they seek the Lord. "The leaders of this people cause them to err; and they that are led by them are destroyed."

O might Saviour! whose garments are dyed red with the blood of thy foes, come from the Edom and Egypt whose sins have sorely vexed and ruined the lives of thy people, open our ears that we may hear thee when thou callest, for thou art our Redeemer! So shall we rejoice in the acceptance of thy invitation and welcome—"Come unto me, and I will give you rest."

DR. BLAND CANDIDATE

WINNIPEG, Aug. 26.—Rev. Dr. Selem B. Bland was nominated by a gathering of electors of Centre Winnipeg for the Federal House last night. His proposed platform includes support of conscription.

Advertise in The Intelligencer.

The Rexall Stores ARE CANADA'S FAVORITE DRUG STORES

McKEOWN'S ECONOMY SALE!

WE are being continually advised to economize these days on account of the apparent shortage of everything. Costs are advancing each week. Even with these conditions our prices are lowe rthan ever. Save money now by taking advantage of these Bargains for Saturday.

Tooth Brush Free!
With each purchase of a Package of Zodenta Tooth Paste or Powder at 25c.

Rexall Cook Book FREE!
With each purchase of Rexall Remedies or Rexall Toilet Articles to the amount of $1.00 we will give you FREE a REXALL COOK BOOK containing one thousand tested recipes of plain cooking and other valuable information.

Patents

75c. Beef, Iron & Wine 39c.
15c. doz. Aspirin Tablets 3 dozen for ... 25c.
$1.00 Nuxated Iron ... 75c.
$1 Syr. Hypophosphites 49c.
50c. Gin Pills ... 32c.
25c. Mecca ... 13c.
25c. Abbey's Salts ... 17c.
25c. Syrup of Figs ... 17c.
10c. Bromo Seltzer ... 8c.
25c. Syr. White Pine ... 13c.
50c. Mentholatum ... 33c.
25c. Blaud's Pills ... 13c.
35c. Ferrozone ... 30c.

SPICES
For Preserving and Pickling
FRESH THIS WEEK

Take a Camera With You
and let us develop and print your films when you return. We give you a 24 hour service.

Brownie Cameras $1.25, $2, $3, up to $12.

Kodaks from $7.00 up

Toilets

60c. pint Hydrogen Peroxide ... 39c.
25c. Hydrogen Peroxide 15c.
25c. Sponges ... 19c.
15c. Solid Alcohol, 3 for 25c.
50c. Milkweed Cream ... 39c.
15c. Palmolive Soap, 3 for 25c.
75c. Toilet Water ... 49c.
25c. Cocoanut Oil Shampoo ... 15c.
Infants' Delight Soap, 3 for 25c.
$1. Hair Restorer ... 75c.
25c. Almond Cream ... 17c
50c. Palmolive Cream ... 38c.
50c. Palmolive Shampoo 33c.

$1.00 bottle
DEPILATORY POWDER
For removing Superfluous Hair ... 49c.

MONTSERRAT LIME JUICE
Pints ... 40c.
Quarts ... 75c.

GRAPE JUICE
Pint bottles ... 25c.
Quart bottles ... 50c.

FRUIT JAR RUBBER CORKS
ALL SIZES

ODO-RO-NO
For Excessive Perspiration
35c. size ... 25c.
75c. size ... 50c.

Cigars at Cut Prices
OFFICIAL SEAL, GREY HORSE, PIERPONTS, VAN HORNE, IRVING.
5 for 25c. Box of 25 for $1.40

CANDY SPECIALS
LIGGETT'S CHOCOLATES (The Sweetest Story Ever Told) 60c., 80c., & $1. a lb.
PAGE & SHAW (The Candy of Excellence) ... $1 per lb.
60c. lb. Belmont Chocolates ... 39c. lb.

IF QUALITY COUNTS GET IT AT McKEOWN'S
The Rexall Store
McKEOWN'S DRUGS
TO SAVE MONEY GET IT AT McKEOWN'S

WE ARE HERE TO SERVE YOU

10 DAYS 10% Sale!

Commencing

Friday Morning

August 17th

We put on Sale our entire stock of Summer Ready-to-wear Garments and Wash Goods at Enormous Reductions. In most cases goods will be sold at a discount of

50%

LADIES' WASH SKIRTS in white Gabardines, Repps, etc., regular $1.50; sale ... 98c.
WASH SKIRTS, in stripes, black, blue, pink and green, regular $1.50; sale ... 98c.
SPORT COATS AND MIDDIES, regular $1.50; sale ... 98c.
CHILDREN'S MIDDIES, worth $1.00; sale ... 69c.
VOILE BLOUSES up to $1.50, sale ... 98c.
SILK BLOUSES, regular $1.50; sale ... 98c.
RAW SILK BLOUSES, regular $2.25 ... $1.69
VOILE BLOUSES, regular $1.00 ... 69c.
CHILDREN'S DRESSES at give-away prices.
An endless variety of WASH GOODS at less than cost of production.
SILK MULL in several colors, regular 90c.; sale ... 29c.
Slashing Bargains in COTTONS, TOWELLING, TABLING, GINGHAMS, PRINTS, etc.
WHITE FLANNELETTES at 10c., 12½c., 15c. and 20c.
FANCY FLANNELETTES ... 12½c. 15c.
FLANNELETTE BLANKETS at Old Prices.
Enormous Values in BOYS' SUITS, to clear at 20 per cent. off.
LADIES' HOSIERY, 2 pairs for ... 25c.
LADIES' HOSIERY ... 15c., 25c. to 49c.
SILK HOSE, worth exactly 75c., ... 49c.
CHILDREN'S HOSE, colors tan, black, blue and white, at 25c.
LADIES' VESTS ... 2 for 25c.
THIS IS A SALE where your Dollar will do the work of TWO

BUY NOW, AND SAVE MONEY.

WM. McINTOSH & CO.

Friday and Saturday

BARGAINS!

For quick Selling we place on Sale a lot of Middies, Blouses, Wash Skirts, Children's, Dresses, Sateen Underskirts, House Dresses—ONLY—

98 cts.

Parasols

2 dozen Fancy Parasols, reg. up to $1.75

TO CLEAR

59 cts.

Wash Goods

300 yards of Wash Goods in Voiles, Muslins, etc., up to 20c.

TO CLEAR

9 cts.

Just received—a shipment of New Fall-Suits

Earle & Cook

BARGAINS IN

White Footwear

FOR LADIES

We are placing on sale some white canvas Pumps and two-strap Slippers, just the thing for to finish up the season with. Your choice for—

$1.50 a pair

THE HAINES' SHOE HOUSES

Belleville, Napanee, Trenton, Smiths Falls

OPENING OF THE 1917 FUR SEASON

You are cordially invited to inspect our Stock and see the quality of our Coats, Muffs, Stoles, etc. Also note the prices before you buy elsewhere.

J. T. DELANEY

17 Campbell St. Phone 797

First Store from Front Street

N.B.—FURS repaired, remodelled and relined

STANDARD BANK OF CANADA

PRIZES OFFERED

—BY—

The Canadian Bankers' Association

To Girls and Boys Exhibiting Calves and Pigs at Fall Fairs.

Full particulars and application forms may be obtained by applying to any branch of the Standard Bank of Canada.

JOHN ELLIOTT Manager Belleville Branch

Why Not Enjoy Yourself?

We Have the Goods to Help You

Fishing Tackle, Golf Goods, Tennis Goods, Baseball Goods, Hammocks, Velocipedes, Express Carts, Doll Carriages, Window Screens, Bathing Suits, Mosquito Net, Picnic Plates, Paper Lunch Setts, etc.

"THE BEEHIVE,"

CHAS. N. SULMAN

Have The Intelligencer Sent to Your Home Address

MENNEN'S

FOR

MINE

Belleville Soldier Won Military Medal

Jamie Marshall, Who Left With 33rd Battery, Honored For Conspicuous Gallantry

James Marshall, of Belleville, who went overseas with the 33rd Battery over a year ago, has been awarded the Military Medal for conspicuous gallantry on the field of battle. In a letter to his aunt, Mrs. Chas. Gibson, Victoria avenue, the young soldier inclosed a section of the ribbon which accompanied his decoration. He modestly disclaims any credit for anything but discharging his duty to the best of his ability. He has been on active duty in France since August, 1916. Many friends in Belleville will be pleased to hear of the honor won by this popular young soldier.

He is now attached to the Signaling Corps.

HOSPITALITY WAS APPRECIATED

Kingston Bowlers Enjoyed Visit To Belleville and Entertainment by Local Club

The Kingston Standard's report of the bowling tournament at Belleville on Wednesday contained the following paragraphs:

"On the other hand a picked rink of Kingston skips played a picked rink of the Belleville Ladies Club and to the great chagrin and surprise of the men who had gone into the contest with an arrogant assumption of easy victory, the ladies defeated them quite handily in an eight end game by 8—6—much to the satisfaction of a very large gallery whose sympathies seemed to be entirely with the ladies. Singularly enough it was this same rink, with the exception of one player, that last year defeated another Kingston rink of men; so that last night's defeat was by no means an accident. The truth is, the ladies played an amazingly fine draw game and were wonderfully expert in taking the proper green. Mr. E. Walsh of Crawford and Walsh, Merchant Tailors, kindly donated a trophy for the contest and these, it is understood, will be forwarded in due season for such disposition as the ladies may see fit to make of them.

"But it is not of this victory or defeat that the Kingston players were talking today. It was rather of the generous hospitality and courteous treatment extended to them. The Bellevillians, indeed, fairly outdid themselves. They met the Kingstonians at the station in autos, took them for a ride about the city; later, after the afternoon game, dined them at the Quinte Hotel and still later, under the auspices of the Ladies' Club, served ice cream and cake. As a consequence when at the "end of a perfect day" Mr. J. M. Elliott, president of the Kingston Club, extended the thanks of the visitors for so delightful a time and for such kindly treatment every man present heartily re-echoed his sentiments.

The Belleville Ladies were—Miss McHaffie, Mrs. Duff, Miss Hurley, Miss McLean.

500 AVIATORS NEEDED

Flying Corps Needs That Many Now and Then 200 a Month Steadily.

The Royal Flying Corps is in immediate need of 500 recruits for the air service. "We need 200 a month to keep up up to strength," said Major Allen at Toronto yesterday. "We can take 500 at once as we have plenty of accommodation for them now."

Here is a chance for young Canadians to join one of the finest branches of the service without delay.

Cloudburst in King Township

AURORA, Aug. 16.—A cloudburst which did damage to the extent of thousands of dollars visited the Township of King, last evening. Standing grain was levelled to the ground, trees were uprooted, telephone poles, fences, bridges and culverts were carried away in many localities and several persons were swept from their feet and washed up against barbed-wire fences and sustained cuts and bruises. The cloudburst was accompanied by a severe hail-storm and many windows in farm-houses were broken by the hailstones. There were really three storms, which followed closely one upon the other. They divided and went north and south of Aurora, which was subjected only to a slight shower. A severe electrical disturbance moved with the storms and the English Church at Richmond Hill was struck. Two barns at Sutton, owned by Mr. Pugsley, and a barn at Jacksonville, owned by Mr. Doane, were struck and destroyed by fire. A dwelling at Holland Landing, tenanted by W. Webb, was demolished and several farms and houses in King were struck, but only slightly damaged. One barn on the seventh concession was burned.

WEDDING BELLS.

DOXTATER—EMMONS

Mr. William Doxtater, son of Mr. and Mrs. W. Doxtater, of Stirling, and Miss Bessie Emmons, daughter of John Emmons of this city, were quietly married at high noon Wednesday by Rev. F. J. Anderson.

The bride wore a costume of grey embroidered gabardine, with a lace picture hat to match. A buffet luncheon was afterwards served at the bride's home on Foster Ave. The couple left immediately afterwards for a trip West, by motor, amid showers of confetti, the bride travelling in a suit of navy blue with blue hat trimmed with wings. The bride received many handsome and useful presents, the groom's gift being a pearl sunburst.

Mr. and Mrs. Doxtater will be at home in Wallaceburg after Sept. 1st.

Local Legal

OSGOODE HALL

Trial Court, Before Kelly, J.

Wednesday, July 18, 1917.

C. Mikel, K.C., for plaintiff. E. O. Porter, K.C., and W. Carnew for defendants, David Jane and Minnie Livingston. H. G. O. Thresher, Stirling, for defendant, Frankie Detlor. Action by plaintiff for declaration that plaintiff is entitled to and owner of land in question in common with Jane Livingston and to one-half of sums of $1,000 and $8,952.20 in question.

Judgment: Last Judgment be entered (1) declaring void and setting aside the will of Elizabeth Simpson, dated 4th of July, 1913, and (not on the merits, but for reasons assigned in my written reasons) dismissing plaintiff's claim in have declared void the deed from Elizabeth Simpson to the defendant, David B. Livingston, the claim that plaintiff and Jane Livingston are the owners of the land, and the claim that plaintiff is entitled to and asking for payment of one-half of the $1,000 and of the $8,952.20 referred to in statement of claim, and (2) payment by the defendants, the Livingstons, of the costs from delivery of their statement of defence of and incidental to the trial and determination of the issue as to the validity of the will. The costs of defendant, Frankie Detlor, to be paid by plaintiff and be added to plaintiff's costs against the other defendants. No other order as to costs.

Some girls who profess to be highly educated have been merely impressed in a weak solution of accomplishments.

In These War Times you want real food that contains the greatest amount of body-building material at lowest cost. The whole wheat grain is all food. Shredded Wheat Biscuit is the whole wheat in a digestible form. Two or three of these little loaves of baked whole wheat with milk and a little fruit make a nourishing, strengthening meal.

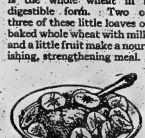

Made in Canada.

Redpath SUGAR

2 and 5 lb. Cartons 10, 20, 50 and 100 lb. Bags.

Besides maintaining a quality which for 60 years has been admittedly the highest, Redpath was the first in Canada to introduce a modern and convenient series of packages—Cartons and Bags—from 2 to 100 pounds.

"Let Redpath Sweeten it."

Made in one grade only—the highest!

BARGAINS FOR Saturday at DOYLE'S Drug Store

The Drug Store With the Grey Front

ANDES GREAT PRESCRIPTION WE HAVE IT.

DOYLE'S CORN CURE WILL REMOVE YOUR CORN.

25c. Electric Oil 16c.

35c. Castoria 25c.

Household Needs

10c. a doz. Jar Rings, 2 dozen for . . . 15c.

25c. tin Baking Powder 15c.

5c. cake Magnesia, 2 for 5c.

10c. Bath Soap, 3 for 25c.

5c. Epsom's Salts, 2 for 5c.

5c. Borax . . . 2 for 5c.

15c. Gillett's Lye . 2 for 25c.

2 lb. tin Waterglass for 24c.

25c. bottle Cascara for 19c.

20c. bottle Ammonia for 11c.

Victrola No. IV and 10 Selections for $25.50

We Carry a Large Assortment of Victor Records

$1.00 Nuxated Iron 69c.

25c. Nerviline 19c.

75c. June Clover Toilet Water 66c.

75c. Toilet Water 49c.

25c. Italian Balm 19c.

50c. Parisian Beautifier 39c.

25c. Shaving Stick 15c.

50c. Creme de Lis 36c.

50c. EFFERVESCENT LITHIA TABLETS 29c.

25c. BLAUD'S IRON PILLS (improved) 2 for 25c.

50c. BLAUD'S IRON PILLS (with Maganese) 21c.

50c. GIN PILLS 34c.

50c. Chase's Nerve Food 37c.

25c. Nature's Remedy 15c.

20c. bottle Turpentine for 14c

35c. bottle Citrate of Magnesia . . . . 29c.

10c. bottle Adams' Root Beer, for . . . . . 8c.

15c. bottle Peroxide, 2 for 25c

40c. bottle Peroxide for 24c.

25c. A. B. S. & C. Tablets 2 for . . . . . 25c.

25c Talcum Powder, 2 for 25c

5c. Senna Leaves, 2 for 5c.

10c. doz. Calomel Tablets for . . . . . 5c.

50c Chocolates Sat. 29c

DOYLE'S DRUG STORE

"HOME OF THE VICTROLA."

Neilson's Ice Cream Bricks 25c

ANNUAL OUTING AND FISH DINNER

Picton Automobile Club Held Their Annual Outing Yesterday—Successful Event

Mayor Ketcheson, accompanied by his son, Lieut. D. O. Ketcheson, Ex-Mayor C. N. Sulman, Mr. L. E. Allan, and Prof. Wheatley motored to Hayden's Point yesterday where they were the guests of the Picton Automobile Club at the fifth annual outing and fish dinner of that organization. An excellent program of sports was carried out and addresses were given by the president and secretary of the Ontario Motor Club and Mayor Ketcheson.

A feature of the outing was a baseball game between town and county members, with R. Davison, Captain Town team; H. White, Captain County team. The official umpire was Dr. Herbert Stanley Reynolds, ex-star of the New York Giants.

The officials in charge of the sports were:

Judges—H. U. Tobey, I. Frith Fraser, Jack Shurie.

H. M. Moxon, Official Starter.

Sport Committee—H. W. Bedell, E. A. Pearce, Honor White.

President—G. M. Parrington.

NEW CANADIAN NORTHERN ROCKIES

If you do not know about the wonderful Mountain scenery in Jasper and Mount Robson parks, traversed by the transcontinental line of the Canadian Northern Railway between Edmonton and Vancouver get a copy of our handsome descriptive booklet, to be had for the asking from E. M. PIERE, Station Agent, or V. NICHOLSON, City Agent. 18-m. w&f-tf.

GORMAN'S Boot Shop

Summer Footwear Bargains

Many---many persons are daily obtaining great bargains at our special August Sale of Summer Footwear.

Women's $6.50 and $6.00 Kid and Patent Leather Pumps for $3.45.

Women's $4 50 and $4.00 Kid and Patent Leather Pumps for $2.95;

All White Footwear at Bargain Prices.

HARVESTERS READ THIS.

The best way to the Harvest Fields of Western Canada is by the Canadian Northern Railway. Special through trains will be operated from Toronto to Winnipeg on Excursion Dates. The equipment will consist of electric lighted colonist cars and lunch counter cars specially designed to cater to the needs of large bodies of men at moderate rates. West of Winnipeg the demand for labor is great, along the lines of the Canadian Northern Railway and the wages are correspondingly high. All particulars from E. M. PIERE, Station Agent, or V. NICHOLSON, City Ticket Agent or General Passenger Dept., Montreal, Que. and Toronto, Ont. 23-l.f.d.

WHEN USING WILSON'S FLY PADS
READ DIRECTIONS CAREFULLY AND FOLLOW THEM EXACTLY

For more effective than Sticky Fly Catchers. Clean to handle. Sold by Druggists and Grocers everywhere.

SUSPECT ARRESTED

MONTREAL, Aug. 17.—The police this afternoon detained a man they believe knows something of the attempt to blow up the house of Lord Atholstan. The man, they say, is an anti-conscriptionist orator, and is charged with stealing an automobile. The police think the car was used to convey the dynamiters to Lord Atholstan's house at Carterville.

The only difference between meddling and investigation is that you always investigate and the other fellow meddles.

Which starts at the Palace next Monday and Tuesday, mat. & night.

CITY AND VICINITY

J. R. Moran, of Toronto, "piano tuner", will be in the city next week.—The J. M. Greene, Music Co., Ltd., Phone 237. 17-18.

Heintzman & Co. piano $50.00; $5.00 cash, and $1.00 per week.—The J. M. Greene Music Co. Ltd. 17-18.

Thomas Organ, in perfect condition, $35.00; cash $3.00, and $1.00 per week.—The J. M. Greene, Music Co. Ltd. 17-18.

any make of instruments, except his own famous Knox-Tie-Creation, "The World's Greatest Entertainer." Hear them.—The J. M. Greene, Music Co. Ltd. 17-18.

Excursion to Napanee by Steamer Varuna, Wednesday, August 15th. Leaving Schusters wharf at 2.30, 1 hour in Napanee. Fare 40 cents, Children half fare. 11,13

Your rates do not increase as you grow older if you insure with Burrows of Belleville. 216-d.f.w.

Get your Railway and Steamship Tickets by Canadian Pacific. S. Burrows, Agent. 17,d19

Player Piano, regular price $700. This instrument has been rested for a few months, and is just as good as new. Will be sold this week for $525 on easy payments. C. W. Lindsay, Limited. 16-3t.d

WEDDING STATIONERY

A large range of wedding stationery at The Intelligencer Job Department. See this before purchasing.

Special this week—Beautiful slightly used Lindsay Piano in Mission Oak. Has new improved scale with full iron plate. Reg. price $450. Cash. This week $375 on easy terms. C. W. Lindsay Limited.

Beautiful Walnut Bell Organ, piano case, in perfect condition. Regular price $150. Slightly used and will be sold this week for $65. Terms: Cash $5 and $5 per month. C. W. Lindsay, Limited.

FARM LABORERS

Special train, Tuesday, Aug. 21, 1917, leaves Belleville at 8.00 A.M. Farm laborers should take advantage of through special train. For further particulars apply S. Burrows, C. P. R. Agent, Belleville. 16,d1

Come and hear Rev. Dr. Munro in the Baptist Church next Sunday night. Subject—"The Battle of Armageddon; is it this Present War?" 16-3t.d

CLASSIFIED ADVERTISEMENTS

Advertisements under this head, 20 words or less, 25 cents for each insertion and 1 cent for each additional word; 4 insertions, 75 cents; 8 insertions, $1.00 invariably in advance. This rate applies to all except advertisements for Auction Sales, which will be published at 2 cents per word. Count 10 words and figures (1212) as one word each.

HELP WANTED—FEMALE

WANTED—MAID FOR GENERAL HOUSEWORK. Apply 18 Isabel Street. 16-d

LADIES CAN EARN, $6 UP DAILY, INdoors or outdoors, for British line of Private Christmas Cards. Sample to friends. Experience Not Of Samples free. Orders delivered within 48 hours. Write Manufacturers, Dept. 23, 48 Church St., Toronto. n14-6d

WANTED—EXPERIENCED SEWING MAchine operators. Also smart young girls to learn. The Deacon Shirt. 17d-6m

HELP WANTED—MALE

WANTED—SKILLED LATHE, PLANER, boring mill hands, machinists and fitters. Steady work. 9C way home over regular hours. Apply Canadian General Electric Company, Limited, Peterborough, Ont. n14-6d

WANTED—BOILER MAKERS, HANDY men and labourers. Apply Marsh & Heathers. 438-d.f.w

MACHINISTS WANTED, ACCUSTOMED to jobbing work preferred. Apply Greenleaf's, Limited. 17-d6

TO RENT

TO LET—EIGHT ROOMED HOUSE, 187 Coleman Street, with bath room. Apply to The Dominion Bank. 16-d.f.w

TO LET — FIVE ROOMED FLAT WITH conveniences. Apply Miss Corbett, 179 Front Street. Phone 35. n7-d

TO RENT—NICELY FURNISHED ROOM, all conveniences. Apply to Mrs. Rogers, 44 Queen Street, Belleville. 11-6d

FOR SALE

FOR SALE—McLAUGHLIN M 17 TRUCK in first class shape. Apply McLaughlin Garage, Belleville. 16-6d

FOR SALE—30 ACRES LAND, BRICK house, good water, fruit, 500 cords of Thorlow, south of G.T.R. Will sell with or without crop. Apply Sam Carson, Station P.O., Belleville, Ont. 129-d&w12

THREE GOOD BUSINESS BLOCKS, WELL situated on Front street. Good terms for quick sale. Apply Whelan & Yeomans. 17-2d

TO RENT

TO LET—SEVEN ROOMED HOUSE, 187 Coleman Street, with bath room. Apply to The Dominion Bank. 16-d.f.w

TO LET — FIVE ROOMED FLAT WITH conveniences. Apply Miss Corbett, 179 Front Street. Phone 35. n7-d

TO RENT—NICELY FURNISHED ROOM, all conveniences. Apply to Mrs. Rogers, 44 Queen Street, Belleville. 11-6d

FOR SALE

FOR SALE—McLAUGHLIN M 17 TRUCK in first class shape. Apply McLaughlin Garage, Belleville. 16-6d

FOR SALE—30 ACRES LAND, BRICK house, good water, fruit, 500 cords of Thorlow, south of G.T.R. Will sell with or without crop. Apply Sam Carson, Station P.O., Belleville, Ont. 129-d&w12

THREE GOOD BUSINESS BLOCKS, WELL situated on Front street. Good terms for quick sale. Apply Whelan & Yeomans. 17-2d

SITUATIONS VACANT—FEMALE

AT GALE MANUFACTURING CO., LIMited, Toronto—
DOUBLE SEAMERS
BANDERS
RUFFLERS
OPERATORS WITH SOME EXPERIENCE who are quick can earn $10 to $15 per week on these special machines.
OPERATORS, WHITEWEAR
OPERATORS, WAISTS
OPERATORS, CHILDS' DRESSES
OPERATORS, HOUSE DRESSES
HIGHEST WAGES. WRITE FOR PARTICULARS.
GALE MANUFACTURING CO., LIMITED, Cor. Spadina and Wellington Sts., Toronto. 17-2d

BUSINESS PERSONAL

IMPORTANT—If you are selling out I will pay you the highest price for furniture, rugs, stoves, clothing, watches, jewelry, etc. Highest, 30 Front St. Phone 1,000 orders promptly attended to. 15-d.f

THE way to choose your Talking Machine is to hear them all. Call in and hear---The Sonora, Columbia, Pathe, Edison or Victrola. We have all these machines on our floor.

This Columbia GRAFONOLA Mahogany or Oak Finish With 12 Selections for **$117.10** EASY TERMS

We have Edison Attachment For These Columbia Grafonolas

C. W. LINDSAY LIMITED 249 Front Street

$26.10 Buys this Grafonola and 12 SELECTIONS EASY TERMS

Turkish Delight for Saturday's Confectionery Specials

This truly "delight"-ful confection is made in Canada.

We have an extra fine, fresh lot for Saturday's sale, consisting of plain, creme de menthe and nut.

The reg. price of this is—nut 40c. lb.; creme de menthe, 40c. lb.; plain, 35c. lb. On Saturday we will sell any or all of these for—

ONE POUND . . . . . 29c.
TWO POUNDS . . . . . 55c.

Here's an opportunity to secure some splendid confectionery at a very low price.

CHAS. S. CLAPP

Celebrities learn that it takes a man longer to acquire fame than it takes others to forget all about him.

Love blinds some men, and it makes lots of others too near sighted for military service.

OLD FALSE TEETH.

I BUY THEM in any condition, complete or broken sets, and pay you for your tooth or $1.00 per set. Mail them to

B. A. COPEMAN,
2378a, Esplanade Ave.,
Montreal, P.Q.

a16-d1m

Music and Drama

"THE BOTTLE IMP."

Sessue Hayakawa, the noted Japanese actor, will be seen in a screen adaptation of Robert Louis Stevenson's famous Hawaiian story, "The Bottle Imp," at Griffin's tonight and Saturday.

Mr. Hayakawa has been seen as a Japanese, Chinese and Hindu, but this is the first time he has ever appeared as a Hawaiian, and in the role of the poor fisherman he plays one of the most unusual and best characterizations of his career.

The story of "The Bottle Imp" has to do with the adventures of a poor fisherman, Lopaka, who seeks a girl of royal blood as his wife. The entire story is filled with unusual and startling incidents. The majority of the scenes were taken in the same localities about which the story was laid, the Lasky Company sending the star and his company to Hawaii for that purpose.

Mr. Hayakawa's leading woman, Lehua Waipahu, is a descendant of Queen Liliuokalani and is one of the most talented amateur actress on the Island. Many of the scenes are filmed on the famous Hawaiian estate.

Mr. Hayakawa has a thrilling battle on the top of a cliff and falls into the water and continues the conflict under its surface, which was easily photographed in the clear Hawaiian waters.

The company secured the volcanic scenes by descending deep into the crater of Kilauea Volcano, and were nearly overcome by the sulphuric gases.

Mrs. Vernon Castle appears on the same program in the latest chapter of the "Patria" series. A new comedy will also be shown.

"THE GRAY GHOST."

Having chosen Priscilla Dean for the heroine of the serial "The Gray Ghost" which starts at the Palace on Monday and Tuesday, matinee and night, the next problem was the selection of a hero of sufficient fine attributes to play opposite such a charming girl, of Universal City, has a wide choice at Universal City, but that makes it all the harder. After a lot of deliberation the mantle fell upon Emory Johnson, one of the handsomest leading men on the screen, who has done consistently good work in other Universal productions with the best directors on the biz lot. He was the hero in "The Gift Girl," and the young nephew of Scrooge in "The Right to be Happy." Johnson is a straight, unhyphenated American of the best type, born in San Francisco in 1894. He thought he wanted to be an architect, and was educated for that profession at the University of California. But he had a handsome face, a fine figure, six feet two inches tall; he was a fencer, horseman, and boxer—what was the use of shutting himself up in an architects office? Universal saw his screen possibilities, and the three years' work has now been rewarded with the honor of playing the hero in a Universal serial. He had plenty of opportunity to display his prowess in "The Gray Ghost" in which his part calls for much more than good looks.

Harold Lockwood and May Allison also appear on the same program in the recent Metro wonderplay entitled "Pidgin Island" adapted from Harold McGrath's great novel of the same name.

The Transportation Building at the Canadian National Exhibitionhas 53,000 square feet of exhibit space, and is one of the most perfect exhibition buildings on the continent.

RITCHIE'S

A Timely Budget Of Saturday Bargains

Summer Merchandise Reduced So Radically That it will clear Quickly To-morrow

Two Dozen-- Pique Voile, Linen and Chambray DRESSES To Clear At Only $1.98

These Dresses, or at least a representative showing of them are now displayed in our North Show Window, and one glance will bring you in for at least one of them. All of our Summer merchandise must be cleared out before the end of August, and this drastic reduction on these dresses will make quick buying, and therefore sure and quick clearance. Values up to $10.00, reduced to $1.98

$1.25 Wash Skirts 89c

At this Bargain Price we offer Ladies' fine White Repp Wash Skirts buttoned down the front with large pearl buttons, excellent quality material, and all the new styles. Regular $1.25, for . . . . . 89c.

$1.50 Wash Skirts $1.19

Fashionable new White Wash Skirts made of Repps and Piques of a fine quality; many new styles and trimmed with white pearl buttons; regular value $1.50; on sale this week $1.19

White and Colored MIDDIES To Clear at 79c

Values to $1.50

Not many of these, and early buying will prove profitable, for the usual prices range up as high as $1.50. The materials are the finest, but they are slightly soiled and to clear them quickly we have reduced them to . . 79c.

Children's White Dresses half price

Charming little Dresses that are slightly soiled through handling. They are pretty adorned with fine lace and embroidery, but while they last Saturday, Just Half Price

See Windows

RITCHIE'S MENS STORE

YOUTHS Pinch Back SUITS

OUR REGULAR $15.00 GARMENTS—SAT.

$12.00

These are suits that are designed and made especially for youths just going into their first pair of long trousers. They are in Nobby Tweed effects and splendidly tailored—pinch back coat, sizes 33, 34 and 35, and our regular $15.00 value. Saturday $12.00

50c, 60c & 65c Sport Skirtings "SATURDAY" 39c

This brings a fashionable New Sport Skirt well within everyone's means. There are about a dozen pieces of the very newest patterns—Stripes Plaids, and Chinese Spots, in dependable Gabardines, Linens, Ratines and Novelty Materials. All this season's fabrics that are now marked at 50c., 60c. and 65c. yard; but this week reduced to 39c.

See Windows

The Ritchie Company Limited

CANADIAN PACIFIC RAILWAY

Many Thousand Farm Laborers Wanted for Harvesting in Western Canada

"Going Trip West"—$12.00 to WINNIPEG "Return Trip East"—$18.00 from WINNIPEG

GOING DATES

August 21st and August 30th — All stations in Ontario West of Smith's Falls up to and including Toronto on Lake Ontario Shore Line, Toronto and Hamilton Junction, Toronto-Sudbury direct line. From stations between Kingston and Renfrew Junction, inclusive, on Toronto-Sudbury direct line. From stations on Sault Ste. Marie branch. From stations on Main Line from Toronto to Fraser, inclusive. From stations Bethany Junction to Port McNicoll and Durkerton-Owenwood.

August 23rd and August 30th — From stations West and South of Toronto up to and including Hamilton and Windsor, Ont., on Owen Sound, Wallerton, Teeswater, Wingham, Sharn, Listowel, Goderich, St. Mary's, Port Burwell and St. Thomas branches, and stations Toronto and North to Bolton, inclusive.

SPECIAL THROUGH TRAINS

Further particulars from Canadian Pacific Ticket Agents, W. B. HOWARD, District Passenger Agent, Toronto, S. BURROWS, C. P. R. Ticket Agent.

ANNOUNCEMENTS

Notices of any character relating to future events for which an admission fee is charged or a silver collection will be inserted in the column of this paper at two cents per word. If a heading is desired an extra charge will be made, according to size. Minimum charge 50 cents.

The above also applies to announcements for societies, clubs or other organizations for future events, for which there is no admission fee.

Notices of annual meetings, $1.00 for first insertion, not to exceed seven lines.

"NO goods purchased abroad are cheap that take the place of our own labor and our own raw material."

The Intelligencer.

Fine and moderately warm.

TEN PAGES — LET THERE BE HARMONY IN THINGS ESSENTIAL—LIBERTY IN THINGS NOT ESSENTIAL—CHARITY IN ALL THINGS. — AUGUST 13, 1917. — PAGES 1 to 8

VOL. 53. — BELLEVILLE, ONTARIO, SATURDAY, AUGUST 18, 1917.

PLEASE do not ask us "Is Repair Furniture. We have no one employed at present for Repair Work."

TICKELL & SONS CO. Furniture and Undertaking Phones 2—230—235

POWDER PLANT IS BLOWN UP IN QUEBEC

MANY LIVES LOST

MUNITION PLANT AT RIGAUD, NEAR MONTREAL, DESTROYED THIS MORNING BY SERIES OF EXPLOSIONS—PEAKED THAT 250 LIVES HAVE BEEN LOST—FORTY HOUSES BLOWN DOWN IN ADJACENT VILLAGE—TELEPHONE AND TELEGRAPH WIRES DESTROYED AND DETAILS MEAGRE.

(Canadian Press Special)

MONTREAL, Aug. 18.—Curtis & Harvey's powder plant at Rigaud, about twenty-five miles west of here, was the scene of a big explosion this morning and the plant is reported to be in flames. The buildings and surrounding grounds cover five square miles and five thousand men and women were employed. A great loss of life is feared.

WIRES DOWN, DETAILS MEAGRE

The explosion destroyed telephone and telegraph systems making it extremely difficult to get news from Rigaud, but from points nearby it is learned that there were three explosions, the first occurring about 9 o'clock.

The Canadian Pacific, Montreal-Ottawa line runs close to the scene and traffic on this route was temporarily suspended. Trainmen who go away from the scene, stated that forty houses at Dragon, a little village near the powder mills occupied by workmen in the plant, were blown down. The whole country side was covered by dense copper colored smoke at 10 o'clock.

ESTIMATED 250 KILLED

A special train of doctors and nurses left Montreal at 10.30. The first reports from stations near the scene intimate that approximately 250 persons were killed.

At the Montreal office of Curtis & Harvey it is stated that the cause of the explosion, which apparently set fire to a portion of the plant, was not known. It is thought that not more than 200 would be working in that section of the factory affected, and that probably many of these would have time to escape. The fire probably spread to other portions of the factory, causing the two other explosions heard. Men and women working in them would have time to get away. Curtis & Harvey officials were hopeful that the death list would not amount to as many as the 250 estimate given at points near the plant.

Into The Jaws Of Certain Death

Magnificent but Suicidal Was the Conduct of German Guards

LONDON, Aug. 18.—Describing the German counter-attacks on the Canadians, Beach Thomas, of the News, writes: The endeavor at Lens was magnificent. The 4th Prussian Guards, forming part of the army corps of Guards, marching in columns of fours, swung out from their snug line behind the town and advanced to drive home a counter thrust against the victorious Canadians. They found the north of their line of march so exposed that they dared not top the crest on that side, and on the south was an area of swampy ground, ribbed and paled so that they could not deploy. They perforce marched on, still in fours along the road and came first into indirect and then into direct fire from a number of our converging machine and field guns. In all they marched nearly three miles, mostly under direct fire.

It was magnificent, but suicidal. The whole body of several thousand men was shot down. They died and did not kill. In all ten counter-attacks have already been attempted against the Canadians. The enemy lost many more in these than the total Canadian losses in the whole battle.

Other Guards, 50 miles farther north at Langemarck failed almost as signally though with less intensity of loss.

Great Battles Won In the Clouds

(Canadian Press Special)

LONDON, Aug. 18.—The enemy today delivered another counter attack against our recently captured position northwest of Lens. His troops were again completely repulsed after sharp fighting in which we secured a few prisoners. There was considerable hostile artillery activity during the night in this neighborhood, and also northeast of Ypres.

British troops made a successful raid east of Vermelles Thursday night reaching the enemy's support line and inflicting many casualties. British airplanes left greatly the better of the air fighting Thursday, bringing down fifteen German machines and driving down eleven others, and destroying one balloon. Eleven British airplanes are missing. Nearly ten tons of bombs were dropped on the enemy's airdromes, railway station, and billets.

The Admiralty announces that British airplanes on Thursday night dropped many tons of bombs on the railway station and junction at Thourout in West Flanders, southeast of Bruges. Fires were caused. All machines returned safely.

TAFT HASN'T PATIENCE WITH PEACE TALK

MONTREAL, Aug. 18.—"The United States is in this war to stay," was the emphatic declaration of William Taft, ex-President of the United States, when interviewed this morning.

"We realize that it is an vital to us as to England or France to win. We realize that they have been fighting our battles for us. Now our turn has come and we are bracing ourselves to face it.

"I have no patience with this talk of peace. Peace is not possible until the Prussian military caste has been driven out of power and awakened by the German people into a truthful and clear apprehension of the futility of the policy of Germany, and a burden that Germany and the world carry in the Kaiser and his military party."

Mr. Taft arrived yesterday en route to Murray Bay from Kansas, where he has been seriously ill with acute indigestion. "I am feeling much better," he said.

"Ah, yes," said Senator Smurz. "I not my start in life by clerking in a humble grocery store at a salary of $1 per week, and I managed to save money on that."

"But," said the astute reporter, "that, of course, was before cash registers came in."

WHY CHINA IS AT WAR

PEKIN, Aug. 18.—The proclamation of war, which was signed by President Feng Kwo Chang, reviews China's efforts made to induce Germany to modify her submarine policy. It says that respect for international law and protection of the lives and property of Chinese citizens forced China to sever relations with Germany and now compelled China to declare war against Germany, and Austria, too, as it was not Germany alone, but Austria-Hungary as well, which adopted and pursued this policy without abatement.

The proclamation declares that all treaties, agreements and protocols between China and the central powers have been abrogated. It says China will respect the Boxer Conventions and the international agreements respecting the humane continuance of the war. The conclusion asserts that China's object in entering the war is to hasten peace.

DIED IN PRISON

KINGSTON, Ont., Aug. 18.—Peter White Duck, an Indian from Golden Lake Reserve, near Pembroke, died in the penitentiary after a long illness. Deceased came to the institution in June of last year to serve a fifteen year sentence for manslaughter, following his sensational arrest and trial of his compade for shooting his jailor. The remains were sent on this afternoon to Pembroke for burial.

Railway Strike is Threatened

(Canadian Press Special)

LONDON, Aug. 18.—Forty those and members of the Associated Society of Locomotive Engineers and Firemen are threatening a strike for the recognition of the principle of an eight-hour day which the Government hold to be indmissable. The Nation at Union of Railway Men is opposed to such action and if the strike develops it is expected that the government will take strong measures.

MUST FIGHT THE TUSSOCK MOTH

Kingston Plagued With the Destroying Pests Starts War of Extermination

(Kingston Standard)

In spite of the efforts put forth by citizens to protect the trees from the ravages of the Tussock moth, that pest has succeeded in making rapid head way in many parts of the city, notably in King and Wellington streets, and promises to extend the area of its depredations into all parts of the city if rapid and drastic steps are not taken to stops its ravages.

So far has it already progressed, that it seems to have got beyond the stage where individual effort will cope with its ravages. Nothing short of organized effort, and well directed attack will stop it from ruining the trees in the entire city, and it seems necessary that the city council take some action in the matter with a view to prevent the complete destruction of the trees.

The Standard some time ago pointed out that a system of spraying with arsenate of lead in the proportion of about two full teaspoonfuls to the average pailful of water is very effective.

This preparation is guaranteed not to injure the foliage in any way, the effect of its application being that it turns the leaves white for a time, but this rapidly wears away, leaving the trees in their natural condition but effectively killing the pests when properly applied.

Its cheapness, its ease of application and its effectiveness make it an ideal mixture, and it will be well if the city officials take immediate steps to put the city's trees safely by looking after the trees. Once allow a tree to be injured and its place cannot be filled for many years to come, the value of even an ordinary tree has been placed at high as $1,000 by conservation experts, and to allow a pest which can be so easily destroyed as can the Tussock moth, to destroy them is little short of criminal. Citizens have protested against the laxity in this matter, and its importance cannot be over-estimated.

ESTIMATES PRESENTED IN PARLIAMENT

OTTAWA, Aug. 18.—The supplementary estimates total $50,542,072, of which $18,951,300 is chargeable to Consolidated Fund and $32,180,542 to capital. The amount includes two millions for pensions. It includes two millions $220 to cover expenditure of a party of officers of the Canadian militia attending British, French and Swiss army manoeuvres in 1913, also $3,194 to cover the hire of motor cars for Major-General Hughes, then Minister of Militia and Defence, during a visit to England and France in 1912, 1913 and 1915.

A subsidy of $256,799 is provided for the Edmonton, Dunvegan and B C Railway, together with $3,687,745 for the purchase of the Quebec and Saguenay and other railways.

An amount of $7,500,000 is provided as a loan to the G.T.P.

An amount of $2,501,625 is provided for miscellaneous public works, including public buildings, dock wharves, etc., in every Province of the Dominion.

It requires $159,000 to administer the bureau's profits tax and $350,000 to administer the income tax.

Enemy Warships Were Damaged

(Canadian Press Special)

LONDON, Aug. 18.—The Admiralty announces that a hostile destroyer and two mine sweepers were severely damaged by British naval forces Thursday. The British ship were not damaged.

Canadians Killed In Explosion

(Canadian Press Special)

LONDON, Aug. 18.—The Daily Mail says that six Canadians were killed and twenty-three injured in an accidental explosion of a mine during a mimic battle at the manoeuvres camp in Hampshire Thursday.

Beef and Bacon Must be Saved

Served Only Once a Day and Barred Entirely on Tuesdays and Fridays

The Food Controller's regulations applicable to public eating places, made effective by order-in-council, are as follows:

For the purposes of these regulations the expression "public eating place" includes any hotel, restaurant, cafeteria, club or other place where meals to the number of twenty-five or more per diem are sold and served to persons others than members of the family household of the proprietor; the expression "bacon" shall include cured (either pickled or smoked) sides, backs, hams, and any any portion of what is termed in the trade Wiltshire sides.

At any public eating place beef shall not be served at more than one meal on any day, and on Tuesdays and Fridays none shall be served. Bacon shall not be served at more than one meal on any day, and on Tuesdays and Fridays none shall be served.

At every meal at which white bread is served there shall also be served some substitute or substitutes such as corn cakes, rice, potatoes, etc.

There shall be prominently displayed a printed notice to the effect that all persons in ordering their food ought to consider the needs of Great Britain and her allies and their armies for wheat, beef and bacon, and that the Food Controller appeals to the public to do everything in their power to make these commodities available for export in as ample a way as possible of them, and by making use of substitutes and avoiding waste.

Commons Tribute To Capt. Bishop

Recognition of Bravery of Canadian Who Won All Honors

OTTAWA, Aug. 18.—Before the orders of the day were called yesterday afternoon, Sir Edward Kemp, Minister of Militia, took advantage of the opportunity to place on the official records of the House a tribute to a Canadian who has won all the military honors possible for a man to win. Sir Edward received from the British Military Gazette the account of how Capt. W. M. Bishop, of Owen Sound, won the Victoria Cross after having formely won the Distinguished Service Order and the Military Cross. The story of Capt. Bishop's exploits in the casement, with seven German flying machines elicited a round of universal applause from the House.

"I think that this is a record," said the Minister, "which deserves to be preserved in the records of Parliament." (Loud applause.)

WOMEN SECTION BANDS

ROCHESTER, N.Y., Aug. 18.—The shortage of men has necessitated the employment of women labourers on railroads here. The Lehigh Valley railroad have put a gang of women to work on the western end of the Rochester division, and another gang in Genesee county. The women are performing all the regular duties of similar gangs of men, tightening bolts, putting in new ties and tamping ballast.

AUTO STRUCK BEAR

OGENSBURG, N.Y., Aug. 18—Frank Phelman and Fred Clark, travelling salesmen from Syracuse, arrived here today after having an unusual experience.

As they were proceeding in their automobiles eastward about two miles this side of Rossie, a black bear weighing in the neighborhood of two hundred pounds sprang out of the dense shrubbery near the roadside and started across the road in the path of the car. When the animal gained the middle of the road it stopped.

Phelman, who was driving, made the car swerve to the left as he saw the bear. The car shot to one side but did not escape striking the animal. In the collision that resulted one of the fenders of the car was torn off. The bear was bowled over on its side.

Phelman put on full power and drove full speed ahead. The animal gained its feet and pursued the fleeing car for some distance. There are many bears in the vicinity of Rossie.

WESTERN MEN MARCH HALF-A-MILE ONWARD

Manitobans and British Columbians Smash Pathway Thousand Yards Wide, East of Hill Seventy, Into Lens

By Stewart Lyon

Canadian Headquarters in France, via London, Aug. 17.—All hope that the enemy may have had of recovering Hill 70 was given up yesterday (Thursday) afternoon, when an assaulting column of Manitobans and British Columbians, by a gallant attack, drove the Germans, who clung to the eastward slope of the hill, back 700 yards on a front of over a thousand yards. The enemy is now down in a hollow with our troops overlooking his positions. The assault was the most impetuous charge I have seen. Despite a heavy enemy barrage, put down almost as soon as our own indicated the locality of the attack, the first wave went forward at the double. In less than three minutes afterward prisoners were seen running back through the smoke toward our trenches. They numbered between eighty and ninety, and suffered some casualties en route, from their own guns.

With characteristic thoroughness the German engineers had mined some of the chalk pits that formed the easterly limits of our advance, and they had believed by the enemy that our soldiers had settled down there was a series of explosions in those pits.

It was very fine, and the Boche is probably still chuckling, but the fact is that no man was hurt.

GOVERNMENT REPORT ON FARM CONDITIONS

The following report was issued by the Ontario Department of Agriculture on August 15:

Most of the fall wheat has been cut and threshed, but grower is yet in the shock. In yield per acre it will be about an average crop, although the returns per acre will probably even be the same totalities. The total acreage, of course, as previously explained, is much smaller than usual.

Spring wheat will be above its average in yield and in the length of straw, with probably an increased acreage as well.

Rye has a similar record to that of fall wheat.

Barley never showed to better advantage, taking quantity and quality of both grain and straw into consideration. Ample portion of the crop already has been harvested.

Oat fields, as a rule, have been a revelation of growth. Some of the yields reported run as high as 70 and 80 bushels to the acre, while 50 and 60 are common. The straw is of unusual length, only a little rust is so far reported. The heads as a rule are well filled, but occasional complaint of lines are made. The only fear expressed regarding oats is the possibility of rains "lodging" the crop before cutting, owing to the rather rank growth of straw. Cutting has begun in some quarters.

Peas are a most promising crop at present appearance.

Reports regarding beans run all the way from poor to promising.

Hay has turned out to be an excellent crop, being well above the average in yield, and most of the cut being of good quality. Cells may yet be seen in some fields but alfalfa crops having overtaken the mower.

Apples, which did not set heavily, dropped considerably during the month of July, and will be a poor yield.

Pears and plums have done somewhat better. Peaches will be fair, relatively. Raspberry growers did well this year where pickers were available.

Live Stock

All classes of live stock are reported to be in good health. Very few sales generally speaking, are being made. Good calf buyers are bringing from $175 to $200, general purpose from $125 to $180. In Grey County nine carloads of cattle, chiefly butchers' animals, left a local station one day last week. At a sale in Halton County cattle Holstein cows sold as high as $135. Milk production is decreasing owing to the grass failing, but the flow is yet well up to the average for the time of year.

Hogs

Hogs keep up in price, selling at 15½c. to 17 3-4c. a lb., according to point of purchase.

Labor

With harvesting about half through, a keen demand for farm laborers is still on. During the past week there has been an improved response from the towns and cities to calls from the farms. Fortunately good harvest weather has helped in the clearing off of the ripening crops. Farmers are exchanging work more largely than ever, and their wives and daughters are helping with the rush in the fields. More milking machines are being installed in the dairy districts, and larger field implements are being purchased. Regarding the use of improved machinery, one Representative states that he is 'snowed under' by requests for the use of the tractor to get the land ready for the new fall wheat.

"Jack the Ripper" Murder In Quebec

FARNHAM, Aug. 18.—The city is in a state of panic over a murder of the "Jack the Ripper" type which was committed some time last night. Early morning laborers who passed the corporation yards discovered the body of Joseph Pelletin, seventeen years old, lying in a pool of blood. The victim had been stabbed in the dark, knife wounds being found on the throat and neck. The murderer, in addition, had savagely mutilated the face of his victim.

There was no trace of the murderer, and the greatest mystery attaches to the case. Pelletin, whose parents are dead, lived with his grandfather, Alex. Pelletin, outside the town. He was a quiet and retiring youth, and no motive can be ascribed to the murder. Napoleon Bray, chief of the Farnham police, is working in conjunction with High Constable Boisvert of the district Dr. Jeanette, the coroner, has come from Brigham to hold an inquest.

IN AND ABOUT THE CITY

INTERMENT AT ALLENFORD

The body of the late John Newman was taken to his home home in Allenford this morning by Messrs. Newman and Coleman of that place, who arrived in the city last evening.

POLICE CIRCLES

Quietness reigns in police circles, and there were no arrests last night. The police found a bicycle which had been stolen from a boy on Bell and left down town. It was claimed this morning. The doors of two business places were found open by the night patrol, and the proprietors notified.

CHUMS UNITED IN DEATH

Cadet William Sydney Gallie, who lost his life in an accident in the local aviation camp Thursday, was a son of Mr. and Mrs. W. Gallie, of Winnipeg, and was formerly employed in the same office as Cadet Morton, who was killed in an accident while making a flight last Saturday. Both aviators were great friends, and Cadet Gallie felt keenly the death of his chum, little thinking that he was so soon destined to follow him to the "Great Beyond."

FOUGHT FOR THE CHILD

Capt. T. D. Ruston, Superintendent of the Children's Shelter, returned yesterday from an arduous motor-car trip to the northern part of the district in the interests of the Children's Aid Society. He was accompanied by A. E. Bailey, President of the local Children's Aid Society, and Adjt. Ritchie, of the Salvation Army. The party visited Maynooth, Ormsby, Llanbeez, Oak Hill, Bannockburn, Gilmour and other places, the trip starting last Monday. The roads were found in very bad condition in some places, making travelling very difficult at times. Three cases of alleged neglected children were investigated, and two children made wards of the Society, and placed in good foster homes during the trip. At one place strenuous opposition was made by a virile father to the removal of a child, and Capt. Ruston bears marks of a violent physical encounter from which he emerged a victor.

THRILLING BATTLES FOUGHT IN THE AIR

A Pledge of Victory—Pilot's Heroic Death—Youthful Pilots Look on Bombing Raids in Light of Great Adventures

By Philip Gibbs

War-Correspondents' Headquarters in France.—The enemy's gunfire along our front is still violent, and, as our reply is not less heavy, the artillery battle is reaching great height of intensity in certain sectors. The German gunners are concentrating most of their fire about Lombarzyde and the neighborhood of Armentieres, Plugstreet and Nouve Chapelle, with the usual intensity at Lievin and the suburbs of Lens.

It will be seen that this spread of fire is over a long line of country. It travels deep, too. The enemy is using a large number of long-range high-velocity guns upon back areas, so that shells are falling in a wild haphazard way as far now and then as twenty miles behind the lines, where they kill an old woman or two or a French child or two in some quiet farmstead remote from the war, or plough up a lonely field, where corn is ripening for the harvest. All this is not done with impunity. One of the long range guns which sent a heavy shell on a long journey to a spot far from the battle, yesterday afternoon, blasted at once by our airmen, who sent out to silence it. They circled above it and dropped bombs about it with what seemed good results. The gun has not been heard from since, and that is only one case out of many.

These young flying men of ours have been fighting great battles in

Continued on page 3

"Nothing But Leaves"

Not Tea Leaves intermixed with Dust, Dirt and Stems but all Virgin Leaves.

LEAD

has the reputation of being the cleanest, and most perfect tea sold. E147

BLACK, GREEN OR MIXED. SEALED PACKETS ONLY.

Adams

Usual Values

—AT—

Unusual Prices

DO YOU realize how much snap a pair of new White Boots will add to your summer frocks? 'Twill give them that "early season look" so pleasing to notice, especially after mid-summer. Here's a real opportunity to select a pair of this season's favorites at prices which earlier in the summer would have been impossible.

$4.50 and $5.00 Values Clearing $3.25

ADAMS The Shoeman

JUDICIAL SALE

Pursuant to the Judgment of the Supreme Court of Ontario bearing date the 15th day of November, 1916, and made in the cause of

MINNY —vs.— WINN

There will be sold by Public Auction with the approbation of the Local Master at Belleville at his Chambers in the Court House in the City of Belleville on Friday the 14th day of September next at Two O'clock in the afternoon, the follow-ing lands, viz:

PARCEL NO. 1.—The north 100 acres of Lot No. 16 in the First Concession of the Township of Sidney in the County of Hastings and Province of Ontario, less that part thereof heretofore sold and conveyed to the City of Belleville on Friday the 14th day of September next at Two O'clock in the afternoon, the follow-ing lands, viz:

PARCEL NO. 2.—The north 100 acres of Lot No. 16 in the First Concession of the Township of Sidney in the County of Hastings and Province of Ontario, less that part thereof heretofore sold and conveyed to the City of Belleville.

This property is entirely wood land, no part being under cultivation. A creek runs across the north end.

PARCEL NO. 3.—All that part of said Lot No. 16 in the First Concession of the said Township of Sidney and the broken Front in Front thereof lying between the Front Concession and Concession Road and Township and the town line across said Lot less the parts sold and conveyed to the Campbellford, Lake Ontario and Western Railway and the Canadian Northern Ontario Railway, containing about 30 acres more or less.

This property is partly cleared a rough one house, about 20x40 with addition of about 16x30 in fair repair; also a large frame barn 36x66 with lean-to on two sides used as cow stable and shed, and a large silo; also a separate brick stable 36x40, an old house and barn, drive house and shed and a storehouse for machinery. It has also a young and old orchard of about 60 trees.

This property is about four miles from the Town of Trenton and six miles from the City of Belleville and a half mile from Frankford Factory and school.

PARCEL NO. 4.—The south half of the broken Front of Lot No. 16 in the First Concession of the Township of Thurlow in the County of Hastings lying between the main travelled road between Belleville and Trenton and the Bay of Quinte containing about 46 acres more or less.

This property is rented.

PARCEL NO. 5.—Being composed of part of the broken Front of Lot No. 17 in the First Concession of the Township of Sidney in the County of Hastings containing about half an acre more or less, and particularly described as Part No. 1 on Plan Filed in Plan No. 1, and R. Hunt bounding date the 9th day of March, 1916, and duly registered.

Upon this Parcel is erected a frame house, brick, 2x40, and one half story, with addition about 18x18 and a small lean-to brick 8x8 all in fair condition.

PARCEL NO. 6.—The North half of Lot No. 1 in the Sixth Concession in the Township of Southwark in the District of Kenora in the Province of Ontario, 1 acre more or less.

This property will be sold in parcels or as the option of the Local Master may direct, and subject to reserve bids fixed by the Master.

TERMS OF SALE.—The purchaser shall pay down a deposit in the proportion of $10 for every $100 of the purchase money and the balance within one month after the Master notifies him.

In all other respects the terms and conditions of sale will be the standard conditions of sale of the said Court.

For further particulars apply at the Law Office of W. Wright, Campbell Building, Bridge St. East, Belleville, or Porter, Bridge Street, Belleville.

Dated 18th August, 1917.

W. WRIGHT,
Plaintiff's Solicitor.
E. F. LAZIER,
Master.
4ds18,25,1,8,15;w4ds12,19,26

VALUABLE SALE O F MININ PROPERTY

OF NEW GILMOUR MINING COMPANY, LIMITED.

The undersigned will offer for sale by public auction at the premises of the Gilmour Mining Company, Limited, on Lot No. 10 in the 12th concession of Madoc, on the 4th day of September, 1917, at 2 o'clock p.m. the entire real estate, consisting of about 4 acres, developed with shafts and drifts to a depth of over 200 feet, together with all mining machinery, machinery, air compressor, boiler, and all appliances, power boilers, hoist, air appliances, and a quantity of tools, horses, log house and office furniture and effects, horse, wagons, harness, and other chattels.

Also the premises are erected a large boarding house, Office, camp house, two shaft houses and other buildings.

The terms of sale made known at time of sale or on application to

E. B. MORRISON, Assignee, or
WM. GARNER, Solicitor,
Court House, Belleville.

Dated this 9th day, August, 1917.

4ds11,18,25,31

1857 1917

Sixty Years of Success

is a record that any educational institution might well be proud of. It is the enviable accomplishment of

ALBERT COLLEGE
Belleville, Ont.,

in training hundreds of young men and women for responsible positions in the ministry and commercial life. Situated on the beautiful and historic shore of the Bay of Quinte, it would be hard to find a more healthful or more desirable location for a college. The different classes embrace collegiate work, including Senior Matriculation and Faculty, Literature, Music, Expression, Art, Theology and Physical Culture, and are under the direction of thoroughly-competent instructors.

A complete commercial course is maintained at the college under the supervision of a trained accountant. Every facility for giving a thorough, practical, business training has been provided so that the students who completes this course is well fitted to take a responsible position in the business world.

Fall term commences September 10th.

Write for calendar, stating course desired.

E. N. BAKER, M.A.D.D.
Principal.

Your Cars Burnt Up?

Shake hands with yourself if you have one of our policies with liberal features.

Costs little for ample protection.

See about it to-day.
Drive around to our agent.

LONDON MUTUAL FIRE INSURANCE COMPANY

Head office, 35 Scott St., Toronto
F. S. Williams, Mgr. Director.

The Intelligencer will be published at one o'clock on Saturdays during July and August, and will be published at 4 p.m. on Wednesday as usual. The business office will close at 5 p.m. sharp on Saturdays.

Advertise in The Intelligencer.

Belleville Branch of The Canadian Patriotic Fund.

The Treasurer begs to acknowledge with thanks the following payments since added to the lists published up to 11th August, 1917.

Colonel and Mrs. Lazier ...	$150.00
Post Office Staff and Letter Carriers (July) ...	15.50
F. B. Naylor ...	2.00

TWEED'S OLDEST BUSINESS MAN IS DEAD

Tweed's oldest business man, not only in the years of his age, but in the years of his business establishment, passed away on Wednesday of last week in the person of Mr. Merritt Clark.

Mr. Clark was born at Fulton, New York State, on the 28th day of August 1835. His father was a vessel owner.

Deceased began his business career in Napanee. From there he went to Cloyne and finally pitched his tent in Tweed over 60 years ago. Here he established himself in business and continued up to the present.

Mr. Clark saw Tweed develop from a little frazed fringe of buildings on the edge of practically a frog's pond to its present modern town-like appearance and dimensions.

Over fifty years ago he became the local representative of the Great North Western Telegraph Co., and held that connection at his death. At one time he was offered the position of inspector of their Western Canada division.

He was an honored member of St James' Church and held the position of Sunday School Superintendent for over 30 years. To his energy and devotion is due the present splendid appearance and arrangement of St James' Church cemetery.

Of a family of eight boys and girls, three sons remain, viz: Henry, George and Charles, all of whom are in business here.

DON'T USE DANGEROUS ANTISEPTIC TABLETS

Rub in a few drops of Absorbine, Jr. It is surprising how promptly it penetrates and cools—how clean and pleasant it is to use and how economical, because only a few drops are required to do the work.

In addition to being a dependable liniment, Absorbine, Jr. is a safe, powerful, trustworthy antiseptic and germicide which doubles its efficiency and its uses.

When applied to cuts, bruises and sores, it kills the germs, makes the wound aseptically clean and promotes rapid, healthy healing. It allays pain and inflammation promptly. Swollen glands, painful varicose veins, sprains and bursal enlargements yield readily to the application of Absorbine, Jr.

Absorbine, Jr. is sold by leading druggists at $1.00 and $2.00 a bottle or sent direct postpaid.

Liberal trial bottle postpaid for 10c in stamps. W. F. Young, P.D. F., 457 Lymans Bldg., Montreal, Can.

SOCIAL and PERSONAL

Mr. and Mrs. Geo. P. Rutledge and family, are spending a week with their daughter, Mrs. Stanley H. Pratt, of Rochester, N.Y.

Geo. A. Reid left for Winnipeg this morning to attend the Great West Conventions, the donation Lake Underwriters Convention.

Mr. J. H. Bryce, certified accountant and auditor of Sherbrooke, Que., passed through the city yesterday on his way to Peterborough. Mr. Bryce is a former resident of Belleville, having graduated from O.B.C., in 1893, and for several years was employed as book-keeper for the Walker Foundry Co., then owned and operated by Messrs Spafford and Carr.

CALLED BY DEATH.

Word was received yesterday by Byron W. Meyers, West Bridge St., announcing the death of his brother John Meyers, of Detroit, aged 58 years. Deceased was a former well known resident of this city, having been employed here as a tinsmith with the Chown Co., now Smith Hardware Company.

MAGIC BAKING POWDER
MAKES NO ALKALI

MADE IN CANADA

E.W.GILLETT CO. LTD.
TORONTO, CANADA
WINNIPEG MONTREAL

In and About The City

RETURNED SOLDIERS

Among the returned soldiers arrived at Kingston yesterday were W. Phillips, Belleville; T. Lewis Port Hope; J. Walden, Cobourg.

KILLED IN ACTION

Pte. James Hutchinson, of Wilton, is reported killed in action. He was 21 years of age, a native of England, and worked for a farmer named Walker. He enlisted with the 80th Battalion at Belleville.

DOING HIS "BIT."

Thomas Lesson, of Montague, ninety-four years of age, on Monday stooked three acres of heavy oats on the farm in Montague on which he was born. Many men who have been out of harness for years are helping to save Ontario's crop and shame some of the young men.

FIRE AT TRENTON

Fire broke out at the nitrate plant in Trenton yesterday and spread with alarming rapidity, threatening a dangerous conflagration. A number of the workmen were overcome by the gas fumes and had to receive medical treatment, but no serious results developed.

The splendid system of fire protection by flooding, isolation, etc., was quickly brought into play, and the blaze controlled and confined to the building where it originated.

CUT DOWN WEEDS

Why wait till the hay fever is in full swing before cutting down the weeds which cause it? Vacant lots are overgrown with weeds whose pollen will in a week or two, begin to blow into the noses of those subject to the affliction. Now is the time to cut down those rank growths. Hay fever is not a joke, it is a disease. And some of its victims it incapacitates, only partly, some wholly. This misery is to a large extent preventible. If all weedy growth within reasonable distance of habitations was cut down, the suffering from hay fever this summer can be minimised if not wholly removed.

FISH A-PLENTY BUT BAIT SCARCE

The splendid fishing in the vicinity of Belleville attracts many tourists to this city but the difficulty of getting minnows for bait here this season is driving fishermen to other near-by places where live bait can easily be obtained. Local fishermen are importing minnows from other places, but this is an expensive proceeding and dishonor costing three cents laid down here. The local difficulty seems to be that a civic license is necessary and no one seems inclined to take it out. The license should be abolished and visiting fishermen encouraged to make Belleville their outing headquarters.

QUINTE RAMBLERS

The St. Julien Chapter I.O.D.E. shipped overseas for the Quinte Ramblers of the Carrying Place (President, Miss Dempsey): 2 cases of hospital supplies containing 60 pillows, 60 pillow cases, 60 towels. This consignment was sent August 7th. From March until the end of June the Chapter shipped twenty-seven boxes containing sheets, pillows, pillow cases, towels, pyjamas, night shirts, etc., in all 2780 articles for hospital supply and 6128 articles for the trenches. Letters have been received from Lady Perley and Mrs. McLaren Brown, C.W.C.A., acknowledging gratefully the contributions from Queen Victoria, Queen Mary, Queen Alexandra schools and St. Michael's Academy, No. 7 Canadian General Hospital sends thanks to Amelasburg Red Cross, (President Mrs. J. I. Coleman), and (Quinte Ramblers) for many contributions.

ARGUMENTS ARE UNNECESSARY

To convince those who are already receiving the benefits conferred by wearing our glasses, perhaps you have worn glasses but are not satisfied, it makes a difference who fits them, as to the benefit you receive. We would be pleased to demonstrate to you that we SUCCEED where OTHERS FAIL. Alexander Ray, Opt. D. Belleville's Exclusive Eye-Sight Specialist.

THE DIRECT ROUTE TO GOOD POSITIONS

Young people who have left school with to know the best and most direct way leading to desirable and profitable employment; it is to take one or more of the thorough courses at Ontario Business College. The writer of this letter followed the direct O.B.C. route:

Sherbrooke, Que., August, 13, 1917.

Mr. J. W. Johnson, F.C.A.,
Belleville, Ont.

Dear Mr. Johnson.—

It is two months since I took up my position with The Canadian Ingersoll-Band Company here. I am the General Manager's stenographer, in his private office. I am getting on decidedly well with my work and like it very much. Thanking you for securing me this position,

I am, Yours truly,
(Signed) Olive P. Taylor.

Miss Taylor, whose home is in Waterloo, Que., started the Stenography Course at Ontario Business College, January 15th, 1917; she graduated May 31st, and was immediately placed in the above position at a good salary. This is an example of what is continually being done at Ontario Business College.

J. W. Johnson, F. C. A.
J. L. Moore.

Save Your Eyes

Our complete sight service affords adequate protection to our patrons. It combines the services of an optometrist (sight specialist) of 24 years' experience and of workmen skilled in the art of lens making, all under one head and one responsibility.

Consultation by appointment.

AngusMcFee
Mfg. Optician

CIGARS CIGARETTES TOBACCO

At Wallbridge & Clarke's

CIGARS OF FINE QUALITY—DEPENDABLE BRANDS — IN FINE CONDITION — AT MIDWEST PRICES.
HAVANA CIGARS A SPECIALTY.
COMPARISON INVITED.
POPULAR BRANDS OF TOBACCO AND CIGARETTES IN TINS AND PACKAGES FOR SENDING OVERSEAS.
These are good values—
50 Players' Cigarettes in tins .. 50c
50 Sweet Caporal Cigarettes, ds. 50c
50 Captain Cigarettes, ds. 85c
50 Melachrino Cigarettes, ds. .. 75c
50 Murad Cigarettes, ds. 75c
50 Mogul Cigarettes, ds. 75c
50 Vafiadis Bulk Cigarettes, ds. 75c
50 Richmond Straight Cut, ds. .. 65c
50 Philip Morris' Navy Cut, ds. 65c
Also imported Vafiadis, Aristedes, Ramses, etc., etc.

At Wallbridge & Clarke's
WHOLESALE AND RETAIL
Established 1871.

DEAF PEOPLE

DEAFNESS AND NOISES IN THE HEAD can now be made entirely cured by the new scientific "French Orifice." The sure remedy comes right to the actual seat of the trouble, and effects a complete and lasting cure in a few days.

One box is sample to any sufferer, postage and has given almost immediate relief. Hundreds of cases which had been considered "hopeless."

Mr. D. Borthwick, of Dalhousie, N.B., writes: "Your new remedy which I received from you some time ago, has completely cured my HEARING after some THIRTY-FIVE YEARS' DEAFNESS. I will be pleased to recommend it to all my friends."

Scores of other equally good reports. Call on me to-day, which can be forwarded securely packed and post paid in any address. Enclose this record of yours if money order for $1. There is nothing better at any price.

Address:

"ORLENE" CO., H. T. RICHARDS.
WATLING STREET, BARTFORD,
KENT, ENGLAND.
Please mention this paper.

SINCLAIRS

ARE NOW SHOWING THEIR

NEW FALL --SUITS!--

OUR

One Dollar Clearing Sale

We are making room for New Fall Goods by clearing

Ladies' Wash Skirts
Ladies' Middies
Ladies' Voile Waists
Ladies' White Skirts
Girls' Gingham Dresses
Colored Underskirts

All One Price. Your Choice for

$1.00

Sinclairs

ALL KINDS OF JUNK WANTED at the B. Springer & Co. WORKS,

Cast Iron .... $20 to $25 per ton
Wrought Iron 70c. to 85c. per cwt.
Stove Plate. 70c. to 95c. per cwt.
Steel .... 50c. to 60c. per cwt.
Zinc .... 5c. to 6c. per lb.
Rags .... 3c. to 3½c. per lb.
Copper .... 18c. to 22c. per lb.
H. Brass .... 15c. to 20c. per lb.
H. Lead .... 7c. to 8c. per lb
Bones .... 4c. per lb.
Paper .... 25c. to 35c. per cwt.
Rubber Boots and Shoes .. 65½c. to 75½c. per lb.
Auto Tires .... 35½c. per lb.

49 Mill St. Phone 194.
Orders Promptly Attended To.

BELLEVILLE PHARMACY
Daily Store News

The Newest Thing in a Camera, the 2 C. Brownie

Pictures 2⅞ x 4⅞

The Price - $4.00

Come in and see it AT The Kodak Store

O'Keefe's Ale, Lager and Porter.
NOURISHING and REFRESHING
Made from Malt, Hops and Pure Water.
For luncheon, dinner or bedtime. More healthful than tea or coffee
REMEMBER we are still selling 2 2-3 per cent. Ale, Porter and Lager. Unfermented Wine, Liquors, etc.
W. A. ROBBOURNE
167 Front St. Phone 48
Prompt Delivery

"Eveready"
Storage Battery Service Station.
BATTERIES Repaired and Charged.
GREENLEAFS LIMITED

Wear Sterling Clothes
They are the highest grade of custom tailoring that can be made.
Style, fit and workmanship are guaranteed.
$18.00 to $36.00
Sterling Tailoring Co.
FRED RIDLEY, Agent.
235 Front St., Belleville

STORE FOR STYLE
Clearing Out
SUMMER GOODS!
Sweeping Reductions!

House Dresses
Middies
Wash Skirts
Blouses
Whitewear
Prints
Ginghams

ALL MARKED DOWN
Hundreds of Bargains
All Over the Store

Wims & Co
STORE FOR QUALITY

DO YOU WORRY ABOUT APPENDICITIS?

Ninety out of every hundred people afflicted with Gall Stone symptoms will find quick relief which Nature's Appendicitis Remedy, Dyspepsia, Indigestion, Stomach, Liver or Kidney Disorder, Gall Stones also are indicated if you have wind on the stomach, pains in the back and side, sallow skin, or jaundice. Act now and avoid an operation.

Gall Stones can be Cured in 24 Hours.

Marlatt's Gall Stone Medicine reaches the complaint in 24 hours, removing the stones and startling relief follows in a few days. Stones without pain or danger. We can send you hundreds of letters to prove this. Marlatt's Gall Stone Medicine is sold by

J. S. McKEOWN,
Belleville, Ont.

J. W. MARLATT & CO.,
351 Ontario St., Toronto.

Inefficiency, Irritability

Our Fused Invisible Bifocals with deep curves, giving both near and distant vision in one lens, represent the transition from inefficiency and irritability, to efficiency and contentment. Glasses not fitted by our methods, are the highest type of double vision glasses—in lieu of dessert, addition between the distant and reading parts, no edges to collect dust, no dark lines to give that "old" appearance, no danger of the glass to blur or drop off, no need of changing your glasses for your glasses to read what is in hand or to gape upon objects at a distance. These Glasses add to your pleasure and that of those who are with you, either at home or in the office. They increase your efficiency in your business. Efficiency is the best work. You are urged to call and let us explain more fully the many advantages of these Special Lenses.

Alexander Ray,
OPT. D.
Belleville's Only Exclusive Eyesight Specialist

Arthur McGie,
Merchant Tailor
Order Your Suit Now!

Our stock of Blue Serge, Worsteds and Tweeds is very complete.

These goods were purchased early, hence quality and prices are right.

305 FRONT ST., BELLEVILLE

Springer & Safe

having dissolved partnership, A. SAFE & CO. will continue to buy scrap iron, metals, rubbers, papers, bottles, etc. 52 Mill street, on Lott's property, opposite the old stand.

Phone 106.

Bank of Montreal
Capital, all paid up.. $16,000,000
Rest.....$16,000,000

SAVINGS BANK DEPARTMENT

Interest allowed on sums of $1.00 and upwards at current rates.

Deposits may be made during hours 10 a.m. to 3 p.m.—Wednesday 10 a.m. to 12 noon.

R. TANNAHILL,
Manager Belleville Branch

Music and Drama

HOLBROOK, BLINN AND DORIS KENYON

At Griffin's Monday

The feature offering at Griffin's Monday and Tuesday is "The Empress," starring Holbrook Blinn and Doris Kenyon, supported by William Norse and Lyne Donaldson. Holbrook Blinn is known as a big star on the American stage. Doris Kenyon has been starred in a number, her last appearance in Belleville being in support of Frank McIntyre in "The Travelling Salesman," and her beauty and charm are apparent on the screen. "The Empress" tells a strong story.

To celebrate the sale of his masterpiece "The Empress," De Baudry takes his beautiful young model Nedra (Doris Kenyon) to the country for a vacation. Unknown to her, he has registered, "Louis De Baudry and wife." When the girl learns his real intention, she flees, but not before the proprietor of the inn, who sees an opportunity for blackmail later, has photographed her in the artists's arms. When she is happily married, Peterson, the inn-keeper, forces money from her in exchange for his silence. In a thrilling succession of scenes, her husband (Holbrook Blinn) learns of the plot, kills the Green Tree Inn, and refuses to believe either the artist or the model. Desperate, Nedra decides to be the girl he's been painting. Suddenly, from De Baudry's room, emerges the woman in the dark, the inn keeper's daughter, who was jealous of the other girl. At last, convinced that there has been nothing between the artist and the young wife, she gives proof of Nedra's innocence. There are striking scenes of the artist's studio and Bohemian life picturesque.

The latest chapter of "The Mystery of the Double Cross" series featuring Mollie King, will be screened Monday with the Mutual News Weekly, with its large variety of important news items gathered the world over.

FEARLESS EDDIE POLO

Eddie Polo, who has furnished the thrills for several serials, including "The Broken Coin" and "Liberty," is the acknowledged king of screen stunt-pullers. Since he was two years old, Polo has been performing breath-taking stunts in public. He was born in Italy, and started his training almost in his cradle. At the age of two he could walk on his hands; at seven he was an accomplished acrobat and high diver. For seventeen years he lived with the highest circuses in the world, acrobat, animal trainer, and aeronaut. He astonished Paris by dropping from an aeroplane which was circling Eiffel tower, depending on a parachute to break the thousand foot fall. He claims to be the only aeronaut who ever made a fellow-performer after a triple somersault in the air. He holds a record of 325 feet in under-water swimming, and has performed such little stunts as an eighty-foot dive from the bow of a fast steamer, for the camera. He is a splendid horseman, and a formidable fighter, and gives his very best to "The Gray Ghost," serial, which starts at the Palace, Monday and Tuesday matinee and night.

Harold Lockwood and May Allison also appear on the same program in a five part Metro play "Pidgin Island," adapted from Harold McGrath's brilliant novel of the same name.

"THE BOTTLE IMP"

A large audience at Griffin's Theatre last evening thoroughly enjoyed the screen version of Robert Louis Stevenson's fanciful and interesting story of Hawaii. The production was screened in Hawaii, and the scenery and photographic effects are beautiful. The story has a mystic charm which is intensified by its novelty, and musically setting "The Bottle Imp" is well worth seeing at the last presentation this evening.

MILITARY NOTES.

DRAFT OF OFFICERS LEAVING

Capt. Munsie, who up till a few weeks ago was the officer commanding No. 2 Special Service Company at Kingston, will go overseas shortly with a draft of officers. Capt. Munsie asked permission some time ago to take a draft of 25 officers overseas, and has succeeded in getting 37 officers. They will leave very shortly for the front.

FORESTERS TRANSFERRED

According to word received from London, the last Forestry Draft that left Kingston under Capt. Freeman, has all been transferred to other units. Many of them are attached to the 2nd Canadian Flying Corps and are stationed at Smith's Lawn Camp, Scot, Berks, England, while several others have become attached to the artillery and will go to France in the near future.

LATE PERSONALS

Mr. and Mrs. S. McDonagh of Valley Junction, Iowa, left this morning for their home after a brief visit in the city.

Value of Eggs In The Diet

Eggs Make a Good Substitute For Meat—How to Use Them

From a bulletin published by the State Agricultural College, New Jersey, U.S.A., entitled "Milk and Eggs" the following information on the value of eggs in the diet is of general interest:

Composition of the hen's egg compared with moderately lean beef:

	Hen's Egg	Lean Beef
Water	73.7%	76.5%
Fat	10.5%	3.5%
Protein	14.4%	20.0%
Mineral Matter	1.0%	1.0%

The protein in the egg is nearly pure albumen. The yoke of an egg is of greater nutritive value than the white. It is rich in the following mineral salts; calcium, iron potassium and phosphorus and contains them in such a form that they are readily absorbed and utilized by the body. The white of an egg is rich in sulphur.

Value as Food.

By comparing the composition of the egg with that of lean meat it will be noticed that eggs make a good substitute for meat. Nine average sized eggs weigh one pound and contain about the same amount of nourishment as one pound of beef. As eggs contain no starch or sugar they should be served with such foods as rice, bread, fruit, potatoes and other vegetables or made into desserts with sugar, tapioca, and similar materials.

Digestibility of Eggs

Raw eggs are very easily digested. The digestibility of cooked eggs depends upon the manner in which they are cooked. They should be cooked at low temperature. Egg albumen begins to coagulate at 136°F., becomes jellylike at 158°F., and when heated to the boiling point, 212°F. becomes a tough leathery mass and very indigestible.

THE FIRST LINE OF DEFENCE

Pure blood is the body's first line of defense against disease. Strong, healthy blood neutralizes the poisons of invading germs, or destroy the germs themselves. That is why many people expend no disease do not contract it. Those whose blood is weak and watery and therefore lacking in defensive power are most liable to infection. Everybody may observe that healthy, red-blooded people are less liable to colds and the grippe, than pale, bloodless people. It is the bloodless people who tire easily, who are short of breath on slight exertion, who have poor appetites, and who wake up in the morning as tired as when they went to bed. While women and girls chiefly suffer from bloodlessness the trouble also affects both boys and men. It simply affects girls and women to a greater extent because there is a greater demand upon their blood supply.

To renew and build up the blood there is no remedy can equal Dr. Williams' Pink Pills. They tone up the entire system, make the blood rich and red, feed and strengthen starving nerves, increase the appetite, put color in the cheeks, give refreshing sleep and drive away that unnatural tired feeling. Plenty of sunlight and wholesome food will do the rest.

You can get Dr. Williams' Pink Pills through any dealer in medicine, or by mail at 50 cents a box or six boxes for $2.50 from The Dr. Williams Medicine Co., Brockville, Ont.

Work Started At Rubber Plant

While the tenders for the entire work of plant extension for the Mackintosh Rubber Company of Canada, Limited, are not all in yet, work is proceeding on some parts of the plant.

The first meeting of Directors under the new charter was held at 95 King-street, East Toronto, on Tuesday last, the 14th inst. Miss P. Elvins tendered her resignation as treasurer of the company, which was accepted, and her stead.

Mr. D. A. Atkinson was elected in Mr. Atkinson, the president and treasurer of the company, was in town on Thursday, 16th inst, looking into the financial and other details in connection with the company's business.

Mr. W. M. Mackintosh, the managing director of the company, has bought out the entire promotion stock from the original vendors, 1,000 shares of which he has set aside to be sold for the benefit of the company upon certain conditions with the company. The remaining shares at the disposal of the purchaser will be utilized to meet the obligations of the original vendors.

GRAY HAIR

Dr. Tremain's Natural Hair Restorative used as directed is guaranteed to restore gray hair to its natural color or money refunded. Positively not a dye and non-injurious. Price $1.00 post-paid. Write Tremain Drug Co., Toronto, Ont. On sale in Belleville at C. A. Ostrom's Drug Store, 213 Front St.

Every 10c Packet of WILSON'S FLY PADS WILL KILL MORE FLIES THAN $5 WORTH OF ANY STICKY FLY CATCHER

Clean to handle. Sold by all Druggists, Grocers and General Stores.

TRILLING BATTLES FOUGHT IN THE AIR

Continued from page 1

the air during the past week or two, and especially during the past few days, when there has been perfect flying weather, so that the enemy squadrons have made a tremendous effort to challenge our command of the air over our own lines.

From the ground one only gets a glimpse now and then of this aerial conflict, and hears the distant rattle of machine-gun fire up there, though always one sees the anti-aircraft guns at work, and shrapnel bursts following the wings of our men when they fly over the enemy's territory.

It is in our aerodromes that one gets a real insight into the drama of these adventures in the air, and one's heart goes out to the flying men, who are so impersonal and so merged in their machines when they become mere specks in the sky. In the tents and hangars one sees the human qualities of these pilots and observers, and hears in a few casual words tales more wonderful than anything in this war, told without any consciousness of their marvellous, as though belonging to their daily drudgery of normal life.

Three Against Twenty-Nine

So it was the other day, when I went to see some naval airmen who are friends of mine. There was a violent thunderstorm, so that the flying men gathered in their mess. Then, as then turned on the gramophone, keen on a new record from the latest revue.

Others curled themselves up in cane chairs, talking with the gravity of old, wise men, flashed through with the sense of humor of English schoolboys. They were all very young I suppose even their squadron commander, who has killed twenty-two Huns, as he calls them, and never says a word about it, is well under 30. Most of his pilots and observers are round about the twenties, and rather less than more. The youngest of them was pleased with himself, and rather excited because of his kindness.

His First Hun

He had just brought down his first German, after a long chase and a quick fight. He showed me the Iron Cross on his enemy's wings. He was going to send it home to put with a pair of cars and his college trophies. He was very modest about it and more as much as to say: "He is very young," and another man wished to-morrow the same. The boy blushed red, and a boy looked up from his novel and said, "Hell! That means a bombing raid to-night."

"Gone West, Poor Kid."

Yesterday I went to the same aerodrome and looked round for the boy with the Iron Cross from a foreign wing. "He has gone west, poor kid," said the boy who had winked at me. He meant dead, as they say for the last long journey a few days ago. He was one of six fighting scouts acting as escort to two machines out for photographic records, and slow-going. They were suddenly attacked by thirty German fighters, and the odds were too heavy. One of our men threw off one of the enemy and brought him down. Two others flew back to protect the slow-going photographers and the other three—the youngster among them—turned to keep the twenty-nine at bay. They gained time for the others to escape, but two of them fell fighting, and the third had a German bullet through his arm. Somewhere in England an Iron Cross hangs with some college trophies in memory of a gallant boy.

VOTE FOR LAURIER, AGAINST CONSCRIPTION

SUDBURY, Aug. 18.—A feature at the Hanmer French-Canadian picnic at which Messrs. Gustave Boyer, M.P., Vaillerault, and Candidate A. J. Young spoke, was an effigy of a man, presumably Premier Borden, surrounded by a round hole with a background bearing the word "conscription," and at which the French-Canadians threw baseballs. The gathering was unanimous against conscription, the more moderate of the speakers advocating a referendum. One speaker declared that "a vote for Sir Wilfrid Laurier was a vote against conscription."

EIGHT HOUR DAY

"Did you have the eight-hour system on the farm where you worked?"

"Yes; we worked eight hours in the forenoon and eight hours in the afternoon, and saved the crop from destruction by the storm which followed next day.

Courteous Service — Prompt Delivery

DAVIES

Week End Specials!

Western Beef—It's the Kind That GIVES SATISFACTION

SHOULDER ROAST BEEF	20c	cut	32c.
THICK RIB ROAST BEEF	22c.	SIRLOIN STEAK	30c.
PRIME RIB ROAST BEEF	24c.	ROUND STEAK	28c.
ROLLED ROAST	20c.	WING STEAK	28c. and 30c.

Finest Minced Steak 22c a lb.

Fresh Killed Spring Lamb

LEGS OF SPRING LAMB	35c.	SHOULDERS OF SPRING LAMB	30c.
LOINS OF SPRING LAMB	35c.	STEWING LAMB	25c.
LOIN CHOPS	40c.	SHOULDER CHOPS	32c.

Mild Cured Picnic Hams

We can't get enough of these Fine Hams. We have doubled the order again this week.

COME EARLY AND GET YOUR CHOICE.

Don't Forget—1,000 Picnic Hams to pick from, from 4 to 6 pounds each. The price is only

28 cents per lb.

COOKED MEATS

We have the finest kitchen in Canada. The large staff are busy preparing the finest quality of Cooked and Jellied Meats that can be got. Glance over the list below:

JELLIED HEADCHEESE	18c. lb.	SPICED BEEF HAM	50c. lb.
JELLIED HOCKS	40c. lb.	ROAST LEG PORK	50c. lb.
JELLIED BEEF	35c. lb.	COOKED HAM	50c. lb.
PRESSED PORK HAM	35c. lb.	MEAT LOAF	30c. lb.
BEEF BOLOGNA	20c. lb.	WEINERS	23c. lb.

Try One of Davies Pork Pies—7c each

Just Received—Fresh Pork Tenderloin, 38c per lb.

YES, IT IS AS GOOD AS A TONIC TO SMELL THOSE DAVIES' SAUSAGE COOKING!

HOME MADE SAUSAGE	18c.	CAMBRIDGE SAUSAGE	22c.
NEW ENGLAND SAUSAGE	24c.	LITTLE PIG SAUSAGE	25c.

Davies Cherry Cake 28c lb.

Wordside Creamery Butter 45c lb.

Davies Dark Fruit Cake 25c lb.

CANNED SALMON

Red 28c Pink 15c Flats 10c

CANNED FRUITS

Pears, 15c Peaches, 17c Plums, 2 for 25c

Davies Pork and Beans—every bean whole, sound and perfect.

Large Catsup 25c. Small Catsup 15c.

The Wm. DAVIES Co., Ltd.

Come Early Come Often

Daily Intelligencer.

Printed and published every afternoon (except Sundays) by the Intelligencer Printing and Publishing Rooms (Limited), Corner of Bolleville Avenue and Bridge Street, Town of Belleville, County of Hastings, Province of Ontario, at their office, Bridge Street, Belleville.

ORLANDO HAGERMAN, Manager.

RATES OF ADVERTISING:

Measurement: Agate—14 lines to the inch. Display advertisements, 10c. per line. Reading advertisements 10c. per line. Local notices, 5c. per line. Business notices, 5c. per line. Special rates for contract advertisements will be found elsewhere. Parliament Buildings and Legislature Buildings advertisements will be inserted at the Intelligencer business office.

SUBSCRIPTION RATES:

(Daily Edition)

One year, delivered in city $6.00
One year, post office box or post. del. $4.00
One year by mail to rural route $3.00
One year to U. S. A. $6.00
One year by mail to Belleville $3.00
One year to U. S. A. $1.00
Six months per mail $1.50

All above subscriptions payable in advance or an additional amount of 25 per cent will be added.

A VANISHING ISLAND.

The people own Zwick's Island, which should be preserved for park purposes for the present and future generations. It is generally held that enough of Zwick's Island park has been scattered on the highways and swallowed by the citizens in dust and that it should be at once and for all time turned over to an energetic civic committee to improve and beautify for the benefit of all the people.

ELECTION AMMUNITION.

Liberals in parliament hope to manufacture political ammunition for the coming election campaign out of the sham-battle they are staging in an attack upon the methods adopted by the government to solve the serious railway problems which exist in Canada. Hon. Geo. P. Graham, former Minister of Railways in the late unlamented Laurier Liberal government, shouts for confiscation of the C.N.R. properties, needless of the sacrifice of national credit and the smashing of the confidence of English and foreign investors which that course of action would involve. Graham was Minister of Railways in the Laurier administration, which was largely responsible for the present acute railway situation through their insane handling of the Grand Trunk Pacific Railway project.

THE WRECKERS.

The Laurier Liberals are losing no time in getting the election handwaggon under way, and there appears to be an abundance of grease for the wheels. "Hurrah for Laurier and down with Conscription," is the battle-cry being used in French-Canadian constituencies, flavored with vicious abuse and mis-representation of public men and motives.

The machine politicians are prepared to forget the needs of Canada's newly pressed soldiers battling for the Empire's glory and salvation in the mud of France and Flanders and sacrifice national unity, blinded as they are by the lure of possible political victory.

Heedless of the warning of friends and the protests of all right-thinking Canadians the machine Liberals are rushing the country into the most bitter election contest ever staged in Canada and endeavoring to use race and religious differences as stepping stones to ignoble victory at the polls.

The injury that this alliance of machine politicians and Quebec fanatics will inflict upon Canada is viewed with apprehension by all loyal Canadians whose one desire is that every effort be centred on winning the war.

NO PICNICS IN FLANDERS.

War in Flanders and political picnics in Canada! What a contrast! With the world on fire national leaders who are sacrificing their health and energy to make as effective as possible Canada's participation in the war are pilloried and held up to public ridicule by place-seekers. The Premier of Canada is represented in effigy at a French-Canadian picnic in Rigaud and carrying the inscription, "Conscription," is pelted with stones to make votes for Laurier. Could Russian fanatics do worse. This occurred away up in New Ontario in a French-Canadian community where Laurier is a magic word and conscription has been held up as the mark of the beast for political purposes.

It is significant, also, that at the annual picnic last Wednesday of St. James Catholic Church of Rockland, Carleton County, Hon. Geo. P. Graham's former constituency, political speeches were made all couched in the same vein, laudatory of Laurier and denunciatory of the Canadian government. There was no discussion, no debate, and apparently no desire to have public affairs fairly and honestly discussed, all of the speakers being strong Laurier Liberals with free scope to elaborate their political views and aspirations without any possible opportunity for challenge of exaggeration or misstatement.

All of which goes to show that the machine politicians who made a disgraceful farce out of a well-meant gathering of Liberals at Winnipeg will stop at nothing in their efforts to burden Canada with a war premier of the calibre of Laurier, stooping even to the manipulation of race and religious prejudices.

Crisp Comment

When you come to think of it one can hardly blame Liberal newspapers for their great editorial silence upon developments at Ottawa nationally and politically. The Laurier-boosting campaign in Quebec, also, is a sore spot. The Quebec conspiracy to entrone Laurier started a malignant epidemic of madness marked by murderous attempts of dynamiters to stifle free thought and speech.

The short-sighted individuals who would conciliate Quebec at any price forget that the price may include the upsetting of the rest of Canada. Must the majority always be sacrificed for the noisy minority in Quebec?

Canada's volunteer army lads certainly do not want Laurier for Premier of Canada. They have suffered hardships, cheerfully borne pain and sickness, and patiently and fearlessly faced death that Canada might live and they are certainly entitled to return from the war to a Canada free from the domination of Quebec and not misgoverned by machine politicians with Laurier as Premier.

Laurier is offered as the queller of all national strife and the great national uniter. He will shake his medicine bag and still the waves of Quebec discord and charm thousands of recruits out of that province by his sunny ways and hypnotic smile. All this will be do FOR A PRICE—the Premiership of Canada. If Laurier is so all-powerful he should be patriotic enough to cast his potent spells over Quebec now and bring tranquility out of discord WITHOUT PRICE.

OTHER VIEWS

WIN-THE-WAR TALK

(Winnipeg Telegram)

Overheard during a stroll through the Royal Alexandra rotunda while the Liberal convention was on deck:—

"If we all stick together we can have a majority of forty in the House."

"Quebec will be solid for us and maybe we can break even in the west here."

"And I says to him, I says, I vote for Laurier and I'ell with union."

"I tell you it's the greatest chance the party's ever had."

"We can make a bluff at breaking off from Laurier and then get together after the election."

"Those fellows that talk about union with the Tories must be crazy. Do they suppose we're goin' to lost a chance of winnin' the election just to get conscription?"

THE WAR PREMIER

(Ottawa Journal-Press)

Not a little sensible is talk about reconstruction of the Dominion Cabinet, under any leadership than that of Sir Robert Borden, for the simple reason that Sir Robert Borden retains the confidence of the Conservative party, and the Conservative party is the strongest war force in Canada today. The Hamilton Herald, a newspaper absolutely independent politically, puts the matter so squarely to the pro-conscription Liberals thus:

"If not Laurier, then who should be Borden's successor? It is up to those who demand his retirement to name the man who should be called upon to take his place.

"What man is there in this country who would be likely to fill the Premier's job better than Borden is filling it?"

None. We can answer confidently, because we know that no one, whether professional Liberal or amateur cabinet maker, dares give any other answer in the shape of a name. As we remarked at the outset, any other answer would reveal foolishness. Canadians who want to win the war might as well get this through their heads at once. This newspaper hopes to see a union government; we hope to see it composed of the best available men from both war parties, Conservative and Liberal; we hope to see representatives in it of some great interests of a non-party nature, the grain-growers and the labor men, if you like. But it is clear that such a coalition is possible only under the leadership of the present Premier, and it might calm down the excitement of some partisans if they would sit down and think this out calmly.

GERARD'S REVELATION

(Ottawa Journal)

In his first speech on the Compulsory Military Service Bill, Sir Wilfrid Laurier said he did not believe, and he had believed, that Canada was in danger of invasion. Mr. Gerard, former U.S. ambassador to Germany, who had perhaps better opportunities than any man for learning the real German mind and ambition; tells a different story. In the fascinating articles from his pen now appearing Mr. Gerard says:

"It was the entry of England in the war, in defence of the rights of small nations, in defence of the guaranteed neutrality of Belgium, which saved the world from the domination of the conquest-hungry Prussian caste, and, therefore, saved as well the two Americas and their protecting doctrine of President Monroe."

From his intimate knowledge Mr. Gerard affirms that England saved the two continents of the western hemisphere from the domination of Prussian militarism. The Monroe Doctrine was not sufficient to protect the United States, yet there have been people in Canada blind enough to think we had nothing for anxiety here because the United States would not let any European power encroach on this continent.

The words of the former Ambassador regarding the part taken by Britain will help to still more strongly cement the union between the Anglo-Saxon peoples of the world.

Poet's Corner

PEACE

What century that word converys,
scarred,
Unto a war worn nation maimed and
Whose hearts in loathing turn from
warlike ways,
To dwell in sweet content by strife
unmarred.

Thou white winged messenger of
That dwells eternal in the human
breast,
Voucheafe that 'neath thy shadowing
wing,
The nations now in sweet content may
rest.

But let not treachery speak that sacred word,
While unavenged our murdered comrades lie:
Their loyal bosoms sheathed a tyrant
sword,
Their watchward, Freedom, theirs to
do and die.

Shall Fryatt's hellish murderers go
free,
And martyred Cavell's spirit cry in
vain;
Or Belgium's slaughtered sons and
daughters fair,
While sobbing mothers weep for loved
one's claim?

Shall helpless maidens, torn from loving arms
To satiate the lusts of hell's own
spawn?
Ah, no! these murderous wrongs must
be avenged
Before the hallowed morn of Peace
shall dawn.

Led by the lily flag of France,
With Italy's warlike sons in close
While Russia's mighty host go thundering on,
To hurl the Hunnish monster from
the way.

The British Lion with his fangs laid
His loyal Cubs close marshalled by his
side;
His mighty navy floats in stately
Ye Allied interests' guard o'er oceans
wide.

Then only shall the angel song of
Peace be heard
Throughout this war worn world of
strife and hate,
When German war lords, shorn of
earthly power,
Shall bow submissive to their destined fate.

—Written by Sergt. T. C. MacConnell, of Springbrook, with No. 6 Co. Canadian Forestry Battalion, at Nairn, Scotland, Nov. 6th, 1916.

CANADIAN NORTHERN RAILWAY

1.38 a.m., daily except Sunday; 7 a.m., daily except Sunday; 8.45 a.m., daily except Sunday; 10.30 a.m., daily; intermediate points; 7 a.m., 1.15 p.m., 5.30 p.m., daily except Sunday; 8.45 a.m., 3.15 p.m., 5.30 p.m., Saturday only; Toronto points: 7.00 a.m., 1.15 p.m., 5.30 p.m., daily except Sunday.

For Toronto, Vaughan and Orangeville: 8.45 a.m., daily except Sunday; 3.15 p.m., daily except Sunday; 5.15 p.m., daily except Sunday; 1.15 p.m., Saturday only; 7.00 a.m., 1.15 p.m., 5.30 p.m., daily except Sunday; 3.15 p.m., except Saturday and Sunday.

For Frankford, Marmora and Coe Hill: Intermediate points: 7.00 a.m. and 1.30 p.m., except Sunday.

For Stirling, Madoc and Kingston: 7.00 a.m., 1.15 p.m., except Sunday; 8.45 a.m., 3.15 p.m., except Saturday; 5.15 p.m., except Sunday.

For Belleville, Ottawa and Intermediate points: 8.20 a.m., except Saturday and 3.25 p.m., except Sunday; 1.15 p.m., Sunday only.

CANADIAN PACIFIC RAILWAY

General Change at Time, Jan. 14, 1917

Going East.

CHICAGO-MONTREAL THROUGH SERVICE.

"Canadian" "Vestibule"
Daily Daily
Leave Toronto . 9.15 a.m. 11.30 p.m.
Leave Belleville 12.10 p.m. 2.52 a.m.
Arrive Montreal 6.30 p.m. 6.55 a.m.

Going West.

MONTREAL-CHICAGO THROUGH SERVICE

"Canadian" "Dominion"
Daily Daily
Leave Montreal 8.45 a.m. 10.00 p.m.
Leave Belleville 3.18 p.m. 4.00 a.m.

Miss Irginia Miller is acting as a railroad ticket seller at Glasgboro, N. J.

GRAND TRUNK RAILWAY

Time of departure from Belleville Station.

Going East.

No. 12—12.30 a.m.—Mail train daily.
No. 14—2.20 a.m.—Fast train Sundays only.
No. 32—5.35 p.m.—Local passenger, daily except Sunday.
No. 4—11.10 a.m.—Mail and express, daily.
No. 16—12.10 p.m.—Express daily.
No. 18—3.15 a.m.—Mail and express daily.
No. 12—8.45 a.m.—Limited express, daily.
Local—Train 84 returning leaves Toronto at 6 p.m. arriving at Belleville 9.25 p.m. daily except Sunday.

Going West.

No. 87—11.18 a.m.—Passenger, daily except Sunday.
No. 1—2.05 p.m.—International Limited, daily.
No. 7—4.50 p.m.—Mail and express daily.

BELLEVILLE AND PETERBOROUGH

Going North

Leave Ar. Peterboro
Mail..... 5.10 8.00 a.m.
Passenger .. 4.00 p.m. 6.50 p.m.

Going East.

Arrive Lv. Peterboro
Mixed .. .. .. 10.55 a.m. 3.30 p.m.
Mail .. .. .. 4.15 p.m. 7.30 p.m.

BELLEVILLE AND MADOC

Going North

Arrive Lv. Madoc
Mixed.. .. .. 12.11 p.m. 1.15 p.m.
Mixed .. .. .. 4.30 p.m. 7.50 p.m.

Going South

Arrive Lv. Madoc
Mixed .. .. .. 4.50 p.m. 3.30 p.m
Mixed .. .. .. 8.18 a.m. 7.15 a.m.

None of the above trains run on Sunday.

WINES, LIQUORS and BEERS BY MAIL.

Bank, Express or Postoffice Money Orders or cash must accompany your order. If remitting by cash, the letter should be registered.

Your orders will be filled and shipped same day as received if sent to The Consumers' Import Company. Prices quoted below on liquors cover all charges on orders received east of North Bay. From North Bay to Sault Ste. Marie add 50c per gallon. West of Sault Ste. Marie add $1.00 per package.

Do not order C.O.D. Express Companies will not accept C.O.D. shipments.

OUR MOTTO—"Quality and Quick Delivery"

O'Keefe's SPECIALS

Special Ale, Special Porter, Old Stock Ale and Pilsener Lager

PRICES OUTSIDE TORONTO.

4 qts. bottles $2.50
Case of 2 doz. pints 3.00
Case of 2 doz. quarts 5.00
Case of 2 doz. half pints 3.00

REFUND ON EMPTIES.

4 qst. jug, $1.00; 8 qst. keg, $1.50; deposit on all returnable bottles; 4c each for quart bottles; 2c each for pints.

Canadian Whiskies

Cased Goods.

Corby's Majestic	Case	8.00
	1 qt.	2.25
	1 pt.	1.25
Seagram's One Star	Case	8.00
Walker's Old Rye	Case	8.00
Wiser's Dominion Scotch	Case	8.00
	1 qt.	2.25
	1 pt.	1.25
Gooderham & Worts	Case	8.00
Wiser's Old Rye	Case	8.00
Walker's Imperial	Case	8.00
	1 qt.	2.25
Walker's Imperial	Case	10.00
Royal Reserve	Case	8.00
	1 qt.	2.25
	1 pt.	1.25
Corby's Special Selected	Case	7.00
Seagram's Three Star	Case	7.00
	1 qt.	2.00
	1 pt.	1.00
Gooderham & Worts	Case	7.00
Seagram's "83"	6 qst.	7.00
Walker's Special Blend	6 qst.	7.00
Wiser's Red Letter	6 qst.	7.00
	1 qt.	2.00
Walker's Club	6 qst.	6.25
	1 qt.	1.75
	1 pt.	1.00
On Draught.		
Walker's Imperial	5 gals.	16.00
G. & W. Special	5 gal.	16.00
Seagram's "83"	5 gals.	16.00
	10 gals.	30.00
Old Rye	5 gals.	16.00
Old Mult	5 gals.	16.00
	10 gals.	30.00
Extra Old Rye	5 gals.	20.00
Extra Old Mult	5 gals.	20.00
	10 gals.	35.00
	5 gal.	5.15

Scotch Whiskies

Ian Macpherson	Per Case. $17.00
McAdam's Highland Dew	17.00
Gilbey's Three Star or Sheriffs Three Star, Bottled in Bond	16.00
Tittle Three Star or Dewar's Perfect or Usher's Old Vat or Buchanan's Red Seal or Gilbey's Old Tom	17.00
Sheriffs Three Star	17.00
King George IV.	17.00
Glenlivet or Glenfiddich, Cardhu or Black and White	19.00
Haig's Pre War Dimple, Special Reserve	19.00
Haig's Gold Label or Dewar's "A.D." or Dewar's Perfect Scotch or John Jameson Irish or John Jameson Special Reserve	19.00
Strike or Old Mull or White Horse	19.00
Mitchell's Highland Dew, Imp. Qts.	19.00
Jas. Buchanan Black Label, Bottled in Bond	19.00
Dewar's Old Scotch or Dewar's Perfect or "Usher's Old Vat" Bottled in Bond	19.00
Buchanan's Red Seal or Gilbey's Old Tom	19.00
Dewar's Extra Special Liqueur or Mitchell's Quart Flasks	19.00
Kilmarnock Black Label	19.00

Irish Whiskey

	Per Case.
Power's Three Swallow	$18.00
Jameson's Three Star	19.00
Taylor's Celebration, 10-year-old	19.00
Burke's Quart Flasks	21.00
Kennedy's Quart Flasks	21.00
Mitchell's Quart Flasks	21.00

Full Price List will be Mailed on Application.

An assorted case of twelve bottles of liquor will be filled, based on above prices, which may change at any time, owing to European conditions.

ORDER FORM

CONSUMERS' IMPORT COMPANY

1168 St. James St. - - - - Montreal

I enclose $.....for which deliver me the following goods:

.....

.....

.....

Name .....

Address .....

Belleville Business Directory

The Professional Fraternity of our City will find under this head a concise directory of advantageous investment, the returns hitherto obtained making the extremely moderate rate but normal. By consulting our price list in another column or calling at The Intelligencer Business Office, full information may be obtained.

MUSICAL

WHEATLEY Music Studios

24 Bridge St. Tel. 516.

Conducted by one of the most successful teachers in Canada. Beginners to Graduates.

100 Exam. Successes 1916-1917.

RE-OPENS SEPTEMBER 4th.

SPECIAL RATES FOR ENTRANCE.

Assisted by—A. A.T.C.M. Graduates.

LEGAL

Porter, Butler & Payne

BARRISTERS, SOLICITORS, NOTARIES PUBLIC, ETC.

Chas. Porter, K.C., M.P.
E. J. Butler, K.C., M.P.P.
Money to loan on mortgages and on debentures made.
Offices—69 Front St., Belleville, Ont.

W. H. GARNER,

Barrister, etc.

County Crown Attorney.

Office: Court House.

Phone, 188. House, 451.

INSURANCE

GREAT WEST LIFE ASSURANCE COMPANY OF CANADA.

OFFICE: 8 CAMPBELL ST.

Geo. A. Reid Geo. W. Anderson
District Agent General Agent

NORTHRUP & PONTON

Barristers, Solicitors, Notaries Public, Commissioners. Offices: North Bridge Street. Solicitors for the Merchants Bank of Canada and the Bank of Montreal. Money to loan on mortgage.

W. R. NORTHRUP, K.C., M.P.
W. N. PONTON, K.C.
R. D. PONTON.

C. E. HAM,

8 Campbell Street

General Agent for the Marmora Casualty Co.

Sick and Accident Insurance

Fire and Lion and Plate Glass Accounts Collected.

MALCOLM WRIGHT,

Barrister, Solicitor, Notary Public, etc. Office: 15 Campbell St., Belleville. Money to loan at lowest rates.

MIKEL, STEWART & BAALIM

Barristers, Solicitors, etc., Belleville, Madoc and Tweed. Solicitors for Molsons Bank.

W. C. MIKEL, K.C.
R. R. K. STEWART.
FRANK BAALIM.

W. D. M. SHOREY

Barrister, Solicitor, etc. Solicitor for the Dominion Bank and the Township of Ameliasburg. Money to loan on mortgages on easy terms.

Office: 8 Campbell St., Belleville

FRALECK & ABBOT

Barristers, Etc.

Robertson Block,
Front Street, Belleville. East side.

E. S. Fraleck A. Abbot

MEDICAL.

V. SLAKSLEY, M.B., M.D.C.M.

I.M.C.C.

Physician and Surgeon

111 VICTORIA AVENUE, Cor. WELLINGTON ST.

Hours to 9.30 a.m.; 2 to 4 and 7 to 9 p.m.

DR. J. J. ROBERTSON

Physician & Surgeon

Diseases of Women and Children a Specialty.

Office and Residence at the late Dr. Mather's, 217 Pinnacle St. Telephone 271.

BUS, AUTO AND CABS.

ASELSTINE'S

Motor Bus, Cab and Auto Livery

Tweed and Belleville

Motor Bus leaves Tweed

Arrives in Belleville at 7.30

Arrives in Belleville at 2.45

Leaves Belleville at .. 3.30

Phone 229, Belleville.

LAUNDRY

QUINTE LAUNDRY

Work done by the Quinte Laundry is guaranteed to be satisfactory in every way. Shirts, Collars and Cuffs our specialty. Family work done by the dozen.

W. Vallance, Mgr. Phone 530

MONEY

MASSON

Private money to loan on mortgages on farms and other real estate, at lowest rate of interest on terms to suit borrower. Apply to

B. Masson,
Barrister, etc.

Bank of Commerce Building, corner of Front and Campbell streets, Belleville.

OSTEOPATHY

B. E. MARSHALL, D.O.

Osteopathic Physician

Successor to Dr. Kimmerly

Office, 231 Front St.

Phone 209.

Have The Intelligencer delivered at your home address.

FARM INSURANCE

FRAME BUILDINGS

75c to $1.00 ..... $100.00

BRICK BUILDINGS

80c to 75c $100.00

Reduction of 10c for lightning rods or Metal roof. Why pay higher rates when you can get cheaper rates and Company guaranteed?

Bring in your policies and let me quote many rates before you renew your insurance.

CHANCEY ASHLEY

BELLEVILLE, 230 FRONT ST.

R. H. KETCHESON

Agent for

Live Stock Insurance; Canadian Fire Insurance Co.; Inter-State Queen Fire Insurance Co.; York Railway Accident Insurance Co.

ROBERT BOGLE

Mercantile Agency

Insurance, Real Estate, Loans Negotiated, Accountant, Auditor.

Estates Managed.

Office: 82 Bridge Street.

FOR SALE

Ten acres good garden and fruit farm with greenhouse 175 feet by 28 feet. Good building, plenty of hot water supply 1½ miles east of Belleville on Highway 4. D. Collin, Belleville, Ont.

SYNOPSIS OF CANADIAN NORTH WEST LAND REGULATIONS.

The sole head of a family, or any male over 18 years old, may homestead a quarter section of available Dominion land in Manitoba, Saskatchewan or Alberta. Application must be made in person at the Dominion Lands Agency or Sub-Agency for the District. Entry by proxy may be made at any Agency, but not at Sub-Agency, on certain conditions.

Duties—Six months residence in each of three years, cultivation of fifty acres and erection of a house worth $300.

A homesteader may live within nine miles of his homestead on a farm of at least 80 acres, on certain conditions. A habitable house is required except where living near enough to obtain it would interfere with the cultivation of the farm.

In certain district a homesteader in good standing may pre-empt a quarter section alongside his homestead. Price $3.00 per acre.

Duties—Six months residence in each of three years after date of homestead entry, and cultivation of 50 acres.

Pre-emption entry may be obtained on certain conditions.

A settler who has exhausted his homestead right may take a pre-emption homestead in certain districts. Price $3.00 per acre. Duties—Must reside six months in each of three years, cultivate 50 acres and erect a house worth $300.

The area of cultivation is subject to reduction in the case of rough, stony or sandy land. Live stock may be substituted for cultivation under certain conditions.

W. W. CORY, C.M.G.
Deputy Minister of the Interior.

N.B.—Unauthorized publication of this advertisement will not be paid for.—6.30.

NEW DUNHAM, DOBSURG.

Tommy Green, Proprietor.

Refurnished and Decorated

$2.00 per Day.

Best Wines, Liquors and Ale.

Auto Parties a Specialty. 7th Car Accommodation.

Open all Year Round.

Friday and Saturday BARGAINS!

For quick Selling we place on Sale a lot of Middies, Blouses, Wash Skirts, Children's Dresses, Sateen Underskirts, House Dresses—ONLY—

98 cts.

Parasols

2 dozen Fancy Parasols, reg. up to $1.75

TO CLEAR

59 cts.

Just received—a shipment of New Fall Suits

Wash Goods

300 yards of Wash Goods in Voiles, Muslins, etc., up to 20c.

TO CLEAR

9 cts.

Earle & Cook

RHEUMATISM WAS MOST SEVERE

Dreadful Pains All The Time Until He Took "FRUIT-A-TIVES".

MR. LAMPSCH

Verona, Ont., Nov. 11th., 1916.

"I suffered for a number of years with *Rheumatism and severe Pains in Side and Back*, from strains and heavy lifting.

When I had given up hope of ever being well again, a friend recommended "Fruit-a-tives" to me and *after using the first box I felt so much better* that I continued to take them, and now I am enjoying the best of health, thanks to your remedy".

W. M. LAMPSCH.

If you—who are reading this—have any Kidney or Bladder Trouble, or suffer with Rheumatism or Pain in The Back or Stomach Trouble, try "Fruit-a-tives" a fair trial. This wonderful fruit medicine will do you a world of good, as it cures when everything else fails.

50c. a box, 6 for $2.50, trial size, 25c. At dealers or sent postpaid on receipt of price by Fruit-a-tives Limited, Ottawa.

LETTERS FROM OVERSEAS

FROM SERGT. V. H. FINKLE

Witley Camp, England, Aug. 1st

Dear Uncle Fred:—

The month of August being here I am now able to say that I have seen every month of the year in England. Looking back it does not nearly seem a year since we landed in this Camp, and looking forward there seems to be a possibility of us being here for some time yet. We have heard all along that we would possibly go over to France the first week in August, but the first week is here and there is no sign of us moving.

Last week we had the great pleasure of seeing the King and Queen, as they paid a visit to the 12th and 14th Brigades, C.F.A. The party was a small one, consisting of the King and Queen, the Duke of Connaught, a Lady-in-Waiting and one Staff Officer. As the King approached our stables about twenty trumpeters sounded the Royal Salute. After walking through the stables accompanied by General Dodds and General Hughes, O. O. C., the general alarm was sounded. This was the signal for our brigade to harness up and back into our guns, which are parked about 100 yards from the stables. When the Royal party were about half way across to the park the teams went by and having raised such a tremendous dust the party disappeared for a while, but, returned, being none the worse for the experience. They looked over our battery and the King shook hands with one of our drivers. The fortunate lad was a son of the Gardener at Rideau House, Ottawa, and was presented to the King by the Duke of Connaught. The King's visit made me think of school days, when the Inspector came up by every mean, would call in around on his annual or semi-annual visit, for the King gave us a half holiday that afternoon.

When in London with Ernest on Friday last we had the pleasure of seeing the "Ten" Yeomans and, incidentally, that with him. He is looking fine and his three years of war does not seem to have changed him any. He is very enthusiastic over the training corps and invited me up to the camp for a flight at the first opportunity.

Our Division of Artillery is having a big "Horse Show" on Saturday August 4th, and we have been preparing for it the last two weeks, and the last few days, practically the whole battery is assisting in getting the wagons, harness and horses into first class shape. Our Battery is entering ten horses, eight of them from our Sub. We are showing the same six horse team which won the last Divisional Championship, a two-horse team for the water cart, one horse for the cook cart, and my own horse as an entry in the N.C.O. riding horse competition. We keep these horses in a separate stable, and have five or six men working on them constantly. Today we had them shod with leveled shoes, which will be burnished on the day of the show. The harness is receiving special attention, and all the steel work is shinning like silver, and the leather is as soft as a glove. The Ammunition Wagon which will be drawn by six horses, has been painted, varnished and burnished for the last two weeks. Nearly all of my sub-section have been assisting in this work as I have been doing practically nothing lately. The officers are continually visiting our stables, looking at the horses and equipment over and they are the admiration of other officers from other batteries. It makes me think we are running a racing stable instead of preparing for war.

All the Belleville boys are well at present. We are enjoying the rain, as through the country round about, and England is truly beautiful.

Best wishes to all my friends and love to the folks.

Yours truly,

WILL

Sgt. W. H. Finkle,
53rd Battery, 13th Brigade,
Camp Witley, England.

Other Belleville boys in this battery are Harry McCullough, Wilfrid Ross, Thomas Lanier, Jr., George Golliver and Erastus Grant.

FROM PTE FRED DIXON

The following letter from Pte. Fred Dixon to the Montreal Star will be of interest to his many Belleville friends:

Sir—I now take great pleasure in writing to your valuable and interesting paper, which the boys look forward to with keen interest, being from their home town. I live in Belleville, Ontario, but am pleased to say I am now serving with the fighting 12th Battalion. You will have read with interest of their good work over here. We have good officers as leaders. The Huns say that the Canadians are good fighters, and souvenir hunters. They know that they are beaten; but will not admit it.

I am pleased to say that the dream of the Kaiser for world power is now over, and our victory will be ours, and the British Raj will be flung over Germany. I have seen old men in the army refuse to leave the lines, knowing they are helping to hold back the Huns.

We can sympathize with those who have tried and been rejected by the army doctors. We know they have done their part. We will give them a hearty hand shake when the boys come home, and will join with us in our victory, but you, idle shirkers, we will leave you all to your fate. I am proud to have had a brother who was killed in action whilst doing his duty as a man, and who was not a coward. I am the third out of a family of four brothers, one being rejected as unfit. I was myself rejected three times on account of bad sight, but I succeeded in getting in the army, and have been at the front ten months now. I put a returned soldier who had "been badly wounded." I asked him what was his idea of going back up the line. He gave but one answer. It was love for his country and king, and his brave comrades whom he had "left behind" when he went to hospital. So the words rang 'n my ears, as my comrades went on up the line, for "Greater love hath no man than this, that a man lay down his life for his friends." So now, shirkers, play the man and some day you will become one of Canada's proud sons.

PTE. FRED DIXON.

France.

LETTERS TO THE EDITOR

BATTLE ISLAND AND THE CITY COUNCIL

The Editor of The "Intelligencer":

Dear Sir—The letter of Ex-Mayor Panter protesting against the ruthless destruction of the spleldid sixteen acres of Park Auxiliary known as Zwick's Island, with its beautiful water frontage, unsurpassed view, and healthy elevation, should be backed up by every man, woman and child in Belleville. To waste a public asset such as Battle Island by disembowelling its centre on the south side was bad enough, (and it was certainly undeserved that the depredation was ordered to be commenced, but by destroy the height of land, the elevated south-west temple—as is now being done, is a crime against the people though of course not so intended. And for what purpose? To get some information from a consulting engineer on one season and scrape off the next!

The City Council is composed of public-spirited citizens, but some of them in some matters to some of us appear to be influenced by present surroundings rather than the important future welfare of our city along some lines of development. But none is infallible. One subject, however, scarcely admits of argument, and one wrong that needs a remedy is going on daily before our eyes and their eyes. Let us open them!

The sonorous motto of Belleville is "Quinte's west vestigal parliamentary" and we all agree that economy is a virtue, but there is also an ironic transition of the old motto into vis.—"To late to spare when all is spent."

Who is responsible?

Until the City Council state what member of that representative body, or what official, is directly responsible for this abuse of the public heritage of Belleville's citizens (young and old but especially the young), the whole council must bear the reproach and must answer to the citizens—their constituents. I feel sure they are willing to do what is right once we express our minds to them.

Any other city would value this island endowed in location and possibilities by nature as a favored spot for health and recreation—as worth $100,000. Why depreciate it to the low level of a peer grand gift?

Now that the Railroads have our shore lines, now that the prices of steamboats are prohibitive and boat service uncertain,—now that access to the Bay is more and more needed and more and more difficult,—now that Albert College may in the near future erect a stately educational structure immediately opposite, now that the Board of Health are taking repressive measures within the municipality, it is especially important that the council, and in default the citizens, should vigorously take up this vital question before it is too late, and save what is left, of this public domain for the purpose for which it was intended and for which it is so eminently adapted, even in its present mutilated condition. Let us have a public meeting to insist upon this conservation of our resources, and the rights of the people (the ratepayers and their children). If the council do not effectively and immediately act, as I trust they will.

What does the Press of Belleville, supposed to be the interpreter of public opinion, think of the banter at issue in this so-called city of the Bay?

The Bay, which not more than 1,000 out of our 13,000 citizens ever really enjoy during the year. I know that it is easy to criticise, and this letter is intended to be constructive in suggestion rather than critical. It is consistent with what I wrote four years ago and simply follows up the good lead given by Ex-Mayor Panter to us all.

Yours truly,

W. N. PONTON.

Trading Must End in Wheat Futures

WINNIPEG, Aug. 18.—Trading in wheat for future delivery will cease on all grain exchanges in Canada on Oct. 31st, it has been ordered by the Wheat of Grain Supervisors, of Canada.

The official notice was posted on the Winnipeg Grain Exchange yesterday. For several weeks past October is the only future option in which any business had been done here and transactions have been comparatively at small volume.

The order caused little surprise or comment on the Winnipeg change to-day, evidently the trade had expected action.

CANADIANS DECORATED AT WINDSOR CASTLE

LONDON, Aug. 17.—At an investiture in Windsor Castle, Lieut.-Gen. Richard Turner, V.C., commander of the Canadians, was given a knighthood and made Knight Commander of the Order of St. Michael and St. George; Brig.-Gen. Alexander McCrae, a Commander of St. Michael and St. George and the Order of St. Michael and St. George to Col. Reginald Sims and Lt.-Col. Harold Macdonald.

The Distinguished Service Order was conferred upon Majors Kenneth Mahaffy, Charles Willets and Alexander Wilson.

A bar to a Military Cross to Major Henry and a Military Cross and bar to Lieut. Evan Price; Military Crosses to Majors Percy Alexander, Samuel Birds, Frank Winsor, Dick Worral; Capts. Wm. Hale, Ashley, John Stanton, Medicals, John Stewart, Lieuts. Roy Harrison, Stephen Knight, Merrill MacDowell, John MacKinnon, Cyril Stevenson and Harry Wootten.

BARGAINS IN White Footwear

FOR LADIES

We are placing on sale some white canvas Pumps and two-strap Slippers, just the thing for to finish up the season with. Your choice for

$1.50 a pair

THE HAINES' SHOE HOUSES

Belleville, Napanee, Trenton, Smiths Falls

OPENING OF THE 1917 FUR SEASON

You are cordially invited to inspect our Stock and see the quality of our Coats, Muffs, Stoles, etc. Also note the prices before you buy elsewhere.

J. T. DELANEY

17 Campbell St. Phone 797

First Store from Front Street

N.B.—FURS repaired, remodelled and relined

NOTICE TO CREDITORS

IN THE ESTATE OF FRED BUTLER, Late of the City of Belleville, Carter, Deceased.

NOTICE IS HEREBY GIVEN pursuant to R.S.O., 1914 Chapter 121 that all creditors and other persons having claims against the Estate of the said Fred Butler, who died at the Village of Stirling in the County of Hastings on or about the 2nd day of June, A.D., 1917, are required to send by post prepaid or deliver to the undersigned Solicitors for William Sudbourne and Arthur Fowler, mayor the executors of the last will and testament of the said deceased on or before the 15th day of September, 1917, their names, addresses, and full particulars of their claims duly verified and the nature of the security (if any) held by them, and after the said 15th day of September, 1917, the executors will proceed to distribute the assets of the said Estate among the persons entitled thereto, having regard only to the claims of which they shall then have had notice, and will not be liable for the said assets or any part thereof to any person or persons of whose claim they shall not then have had notice.

W. M. CARNEY,
Solicitor for Executors.

Court House, Belleville.
Dated at Belleville the 16th day of August, 1917. d-all.18.25.f

NOTICE TO CREDITORS

IN THE MATTER OF THE GILMOUR MINING COMPANY, Limited, of Gilmour, Insolvent.

NOTICE is hereby given that the above named insolvent have made an assignment to me under R.S.O., 1914 Chapter 146 for the benefit of their creditors.

A meeting of the Creditors will be held at the Assignee's Office, Court House, Belleville, Ontario on Friday the 24th day of August, A.D., 1917, at the hour of 2.30 o'clock in the forenoon, when a statement of the affairs of the Estate, to assignee, will be laid before the creditors with reference to the disposal of the said Estate.

All persons claiming to rank upon the Estate of the Insolvent must file their claims duly verified by affidavit, with me on or before the 30th day of August, 1917, after which date I will proceed to distribute the Estate having regard to those claims only of which I shall then have had notice.

Dated the 1st day of August, A.D., 1917.

M. B. MORRISON, Assignee.

W. M. CARNEY,
Solr. for Assignee.

Court House, Belleville, Canada. d-all.18.25

NOTICE TO CREDITORS

IN THE MATTER OF THE GILMOUR MINING COMPANY, Limited, of Gilmour, Insolvent.

NOTICE is hereby given that the above named insolvent have made an assignment to me under R.S.O., 1914 Chapter 146 for the benefit of their creditors.

A meeting of the Creditors will be held at the Assignee's Office, Court House, Belleville, Ontario on Friday the 24th day of August, A.D., 1917, at the hour of 2.30 o'clock in the forenoon, when a statement of the affairs of the Estate, to assignee, will be laid before the creditors with reference to the disposal of the said Estate.

All persons claiming to rank upon the Estate of the Insolvent must file their claims duly verified by affidavit, with me on or before the 30th day of August, 1917, after which date I will proceed to distribute the Estate having regard to those claims only of which I shall then have had notice.

Dated the 1st day of August, A.D., 1917.

M. B. MORRISON, Assignee.

W. M. CARNEY,
Solr. for Assignee.

Court House, Belleville, Canada. d-all.18.25

HARVESTERS READ THIS.

The best way to use Harvest Fields of Western Canada is by the Canadian Northern Railway Special through trains will be operated from Toronto to Winnipeg on Excursion Dates. The equipment will consist of electric lighted colonial cars and lunch counter cars specially designed to cater to the needs of large bodies of men at moderate rates. West of Winnipeg the demand for labor is great, along the lines of the Canadian Northern Railway and the wages are correspondingly high. All particulars from E. M. FISKE, Station Agent, or N. NICHOLSON, City Ticket Agent, or General Passenger Agent, Montreal, Que. and Toronto, Ont. 8d-f.d.

NEW CANADIAN NORTHERN ROCKIES

If you do not know about the wonderful Mountain scenery in the Jasper and Mount Robson ranges traversed by the transcontinental line of the Canadian Northern Railway between Edmonton and Vancouver get a copy of our handsome descriptive booklet, to be had for the asking from E. M. FISKE, Station Agent, or N. NICHOLSON, City Agent. 13-m. w&f-f.

Have The Intelligencer sent to your home address.

ALERT and active little folks are quick to respond when Dominion Toasted Corn Flakes are served.

No hesitating on the part of the grown folks either, for the Dominion flavor and crispness appeal to young and old.

Always Packed

WAXTITE

DOMINION TOASTED CORN FLAKES MADE IN CANADA

Made by KELLOGG TOASTED CORN FLAKE COMPANY Toronto and Battle Creek

GORMAN'S Boot Shop

Summer Footwear Bargains

PRICES CUT FOOT MEN'S SHOES GREAT SPECIAL SALE

Many---many persons are daily obtaining great bargains at our special August Sale of Summer Footwear.

Women's $6.50 and $6.00 Kid and Patent Leather Pumps for $3.45.

Women's $4.50 and $4.00 Kid and Patent Leather Pumps for $2.95;

All White Footwear at Bargain Prices.

GRAND TRUNK RAILWAY SYSTEM

HARVEST HELP EXCURSION

$12 TO WINNIPEG

August 21st and 30th

From Stations Lyn, Ont., and west to Toronto inclusive.

August 23rd and 30th

From Stations Toronto and west in Ontario.

For particulars as to tickets west of Winnipeg apply to any Grand Trunk Agent or C. E. Horning, District Passenger Agent, Union Station, Toronto.

CANADIAN GOVERNMENT RAILWAYS

Montreal and Halifax

OCEAN LIMITED (Daily)

Dep. 7.00 p.m. — Montreal — Arr. 8.15 a.m. (following day)	Dep. Montreal 8.10 p.m. Mon. Wed. Fri. Arr. Moncton 7.35 a.m. Tues. Thurs. Sat.
Arr. 10.50 p.m. — Halifax — Dep. 7.45 a.m. (following day)	Dep. Moncton 7.40 a.m. Sun. Tues. Thurs.
	Arr. Montreal 7.40 a.m. Mon. Wed. Fri.

Montreal and Metis Beach

ST. LAWRENCE SPECIAL

Dep. Montreal 8.15 p.m. Mon. Wed. Fri. Arr. Metis Beach 7.35 a.m. Tues. Thurs. Sat.	

MARITIME EXPRESS

(Daily Except Saturday)

Dep. 9.25 a.m. — Montreal — Arr. 7.20 p.m. (following day)	Arr. Ste. Rose 1.50 p.m. Mon. Wed. Fri. Arr. Ft. William 8.35 a.m. Wed. Fri. Mon. Lv. Ft. William 10.00 a.m. Wed. Fri. Mon. Arr. Winnipeg 8.00 a.m. Thurs. Sat. Tues. Dep. Winnipeg 4.30 p.m. Tues. Thurs. Sat. Arr. Sarnia 7.50 a.m. Fri. Sun. Tues. Arr. Ft. William 1.15 p.m. Wed. Fri. Sun. Lv. Ft. William 2.45 p.m. Wed. Fri. Sun. Leave Sarnia, G.T.R. 7.45 a.m. Tues. Fri. Sun.
Arr. 3.00 p.m. — Halifax — Dep. 12.00 p.m. (following day).	Arrive Toronto, G.T.R. 1.10 p.m. Tues. Fri. Sun.

Daily except Sun. "Daily except Mon.

Tickets and sleeping car reservations, Apply R. Tiffin, General Western Agent 52 King Street, East, Toronto, Ont.

CANADIAN PACIFIC RAILWAY

Many Thousand Farm Laborers Wanted for Harvesting in Western Canada

"Going Trip West"—$12.00 to WINNIPEG "Return Trip East"—$18.00 from WINNIPEG

GOING DATES

August 21st and August 30th	All stations in Ontario West of Smith's Falls up to and including Toronto on Lake Ontario Shore Line and Hawkesbury Junction, also from stations Newry, Kingston and Renfrew Junction, inclusive, and from stations on Toronto-Sudbury direct line. From stations on Sault Ste. Marie Branch, Algoma Central and Hudson Bay Railway, from stations on Main Line, from Fort William to Port McNeill and Dorlton inclusive.
August 23rd and August 30th	From stations West and South of Toronto up to and including Hamilton and Windsor, Ont., on Owen Sound, Walkerton, Teeswater, Wingham, Elora, Listowel, Goderich, St. Mary's, Port Burwell and St. Thomas branches, and stations Toronto and North to Instonville.

SPECIAL THROUGH TRAINS

From Further particulars from Canadian Pacific Ticket Agents, W. J. HOWARD, District Passenger Agent, Toronto.

S. BURROWS, C. P. R. Ticket Agent.

Try it Iced
delicious

RECIPE: Keep on hand a syrup made up of one half cup of FRY'S Cocoa, one cup of sugar, one cup of warm water. Stir until smooth. Then boil for 5 minutes and chill and add one half teaspoonful of Vanilla Extract. To serve, allow two tablespoonfuls of this syrup to a glass with a little chopped ice and fill with cold milk. Stir well.

Try this cooling, delightful FRY drink. You'll want it often.

94

GRIFFIN'S—Last Time To-night
(Always Pleasantly Cool) SESSUE HAYAWAKA in "The Bottle Imp." Mrs. Vernon Castle in "Patria" series and Vim comedy

Which starts at the Palace Monday and Tuesday, Matinee and night.

Suspicion, a Hotel Register, a Camera, a Blotter, a Mirror!

SEE

Holbrook Blinn

and

Doris Kenyon

in

"THE EMPRESS."

"Mystery Double Cross" seriesand Mutual Weekly

Griffin's

Monday and Tuesday

CITY AND VICINITY

J. R. Moran, of Toronto, "piano tuner", will be in the city next week. —The J. M. Greene Music Co., Ltd., Phone 257. 17-18.

Heintzman & Co. piano $50.00; $5.00 cash, and $1.00 per week.—The J. M. Greene Music Co. Ltd. 17-18.

Player Piano, regular price $700. This instrument has been rented for a few months, and is just as good as new. Will be sold this week for $325 on easy payments. C. W. Lindsay, Limited.

Edison makes 20 attachments for any make of instruments, except his own famous Edison Re-Creation, "The World's Greatest Entertainer." Hear them.—The J. M. Greene, Music Co., Ltd. 17-18.

Beautiful Walnut Bell Organ, piano case, in perfect condition. Regular price $150. Slightly used and will be sold this week for $65. Terms: Cash $5 and $5 per month. C. W. Lindsay, Limited.

Silk Dresses, Wool Dresses, Silk Blouses, Silk or Wool Sweater Coats, and a great variety of other goods are beautifully cleaned by our French Dry Process. Splan's, 227 Front St. Phone 816. 127-tf

WEDDING STATIONERY

A large range of wedding stationery at The Intelligencer Job Department. See this before purchasing.

Special this week—Beautiful slightly used Lindsay Piano in Mission Oak. Has new improved scale with full iron plate. Reg. price $350 Cash. This week $275 on easy terms. C. W. Lindsay Limited.

Excursion to Napanee, by Str. Va runs, Wednesday, Aug. 22. Boat leaves Schuster's dock at 2.30 P.M. 1 hour in Napanee. Return fare, 40c. Children half fare. 16-2d

Come and hear Rev. Dr. Munro in the Baptist Church next Sunday night. Subject—"The Battle of Armageddon; is it this Present War?" 16-3d

THE SATURDAY EVENING POST

serial story

"LOOT"

pictorized with

Eddie Polo and Priscilla Dean

In 16 chapters of startling and wonderful adventures under the title

The Gray Ghost

Starts at

PALACE

Next Monday and Tuesday

Matinee daily.

This coupon and 15c. will admit two ladies, or one lady and gentleman to Palace next Monday and Tuesday, matinee or night.

The Markets

The market was well attended today and would much farm and garden produce was offered for sale; prices as a rule, were high. The ruling price for butter was from 45c. to 48c per lb., and eggs 43c to 45c. per dozen. Dressed chickens sold at $1.10 to $1.50 per pr. according to size and quality. Rollers sold at $1.00 to $1.25 per pair:

Eggs	43c to 45c
Celery	10c bunch
Butter	46c. to 48c.
Wheat	$2.03
Lemon Hay	$10 to $12
Baled Hay	$13 to $14
Clover, alsike	$10 to $12
Oats	80c
Buckwheat	$1.20
Lettuce	5 to 10c
Turnips	80c bush.
Cabbage	5c to 10c.
Straw	$4 to $6 ton
Beef Hides	16c. lb.
Lamb Pelts	50c. to 75c
Veal Hides	30c.
Shearling	50c. to 90c
Deakins	$1.00 to $1.25
Wool, washed	65c. lb
Wool, unwashed	55c.
Chickens	$1.10 to $1.50
Onions	5c. a bunch
Geese	$1.50 to $2.50
Ducks	$1.50 to $2.00
Carrots	40c peck
Barley	$1.20
Greens	40c a peck
Beets	5c. and 10c. bunch
Green Peas	25c per quart
New potatoes	$1.50 bus.

This Matchless Ice Cream

of ours is tastily tempting to the youthful appetite. You very seldom find a youngster who dislikes Ice Cream—especially ours. It's pure, rich, palatable and made in all the popular flavors. Just now we are making Peach a good deal, flavored with the delicious, fresh California Peaches.

CHAS. S. CLAPP

NURSING SISTER NOMINATED

EDMONTON, Aug. 13.—Sister McAdams, attached to the Ontario Military Hospital, Orpington, Kent, has been nominated candidate for the Alberta, Division, Canada. The constituency represents thirty-eight thousand Canadian soldiers who are in the fighting line, or in hospitals, recovering from wounds.

RITCHIE'S

A Timely Budget Of

Bargains for To-night

Summer Merchandise Reduced So Radically That it will clear Quickly To-night between 7 and 9.30.

Two Dozen-- Pique Voile, Linen and Chambray

DRESSES

To Clear At Only $1.98

These Dresses, or at least a representative showing of them are now displayed in our North Show Window, and one glance will bring you in for at least one of them. All of our Summer merchandise must be cleared out before the end of August, and this drastic reduction on these dresses will make quick buying, and therefore sure and quick clearance. Values up to $10.00, reduced to $1.98

$1.25 Wash Skirts

89c

At this Bargain Price we offer Ladies' fine White Repp Wash Skirts buttoned down the front with large pearl buttons, excellent quality material, and all the new styles. Regular $1.25, for ..... 89c.

$1.50 Wash Skirts

$1.19

Fashionable new White Wash Skirts made of Repps and Piques of a fine quality; many new styles and trimmed with white pearl buttons; regular value $1.50; on sale this week $1.19

White and Colored

MIDDIES

To Clear at

79c

Values to $1,50

Not many of these, and early buying will prove profitable, for the usual prices range up as high as $1.50. The materials are the finest, but they are slightly soiled and to clear them quickly we have reduced them to ... 79c.

RITCHIE'S MENS STORE

YOUTHS

Pinch Back

SUITS

OUR REGULAR $15.00 GARMENTS—SAT.

$12.00

These are suits that are designed and made especially for youths just going into their first pair of long trousers. They are in Nobby Tweed effects and splendidly tailored—pinch back coat, sizes 33, 34 and 35, and our regular $15.00 value. Saturday $12.00

50c, 60c & 65c

Sport Skirtings

"SATURDAY"

39c

This brings a fashionable New Sport Skirt well within everyone's means. There are about a dozen pieces of the very newest patterns—Stripes Plaids, and Chinese Spots, in dependable Gabardines, Linens, Ratines and Novelty Materials. All this season's fabrics that are now marked at 50c., 60c. and 65c. yard; but this week reduced to 39c.

Children's White Dresses half price

Charming little Dresses that are slightly soiled through handling. They are prettily adorned with fine lace and embroidery, but while they last Saturday, Just Half Price

See Windows

The Ritchie Company Limited

See Windows

CLASSIFIED ADVERTISEMENTS

Advertisements under this head, 25 words or less, 25 cents for each insertion and 1 cent for each additional word; 2 insertions, 75 cents; 3 insertions, $1.00 invariably in advance. This rate applies to all except advertisements for Auction Sales, which will be published at 2 cents per word. Count 5 marks and figures (123) as one word each.

SITUATIONS VACANT—FEMALE

AT GALE MANUFACTURING CO., LTD. Bed, Toronto.

DOUBLE SEAMERS
BANDERS
RUFFLERS
OPERATORS WITH SOME EXPERIENCE who are quick can earn $10 to $15 per week on these special machines.
OPERATORS, WHITEWEAR
OPERATORS WOLSELEY
OPERATORS, CHILDS' DRESSES
OPERATORS, HOUSE DRESSES
HIGHEST WAGES. WRITE FOR PARTICULARS.

GALE MANUFACTURING CO., LIMITED, Cor. Spadina and Wellington Sts., Toronto. 17-3d

HELP WANTED—FEMALE

MAID WANTED FOR GENERAL HOUSEWORK. Family of two. Apply Mrs. J. J. Jackson, 137 Church St. 618-tf

WANTED—MAID FOR GENERAL HOUSEWORK. Apply 18 Isabel Street. 15-4d

LADIES WANTED TO DO PLAIN AND light sewing at home, whole or spare time; good pay, work sent anywhere, charge paid. Send stamp for particulars. National Manufacturing Company, Montreal. 446-4w

LADIES CAN EARN $6 UP DAILY, IN spare time, addressing Envelopes for Private Christmas Greeting Cards, to friends. Magnificent Book of Samples free. Orders delivered within 48 hours. Hyde Manufacturers, Dept. 26, Church St., Toronto. 415-6d

WANTED—EXPERIENCED SEWING MACHINE operators. Also smart girls to learn. The Deacon Shirt Co. 1416-6m

HELP WANTED—MALE

WANTED—SKILLED LATHE, PLANER, boring mill hands, machinists and blacksmiths. Apply Ontario Shell Co. Ltd. regular wages. Apply Canadian General Electric Company, Limited, Toronto, Peterborough, Ont. 416-6d

WANTED—BOILER MAKERS, SANDY nest and labourers. Apply March & Hutchison. 438-4d

MACHINISTS WANTED. ACCUSTOMED to jobbing work preferred. Apply Greenleaf, Limited. 17-6d

BUSINESS PERSONAL

IMPORTANT—If you are selling out I will pay you the highest price for furniture, Pianos, Stoves, clothing, watches, jewelry. D. Warchauch, 282 Front St. Post Card orders promptly attended to. 15-26d

SCRAP TIRES CAN BE MADE INTO guaranteed tread double service tires, puncture proof, blow-out proof, will outwear any new tire; results will astonish you; send for circular; we pay 5 cents a pound for old tires, we buy, sell and exchange new and second-hand tires and tubes, bicycles and motorcycles. Tire Exchange, 401 Yonge Street, Toronto. 1416-6m

FOUND

FOUND ON AUG. 7, LADY'S LIGHT Wool Coat, near Mountain View. Owner may have same by paying for this advertisement. J. G. Sprague, Mountain View. 15

BOARD WANTED

WANTED—WARM COMFORTABLE ROOM and board for lady and child. Apply Phone 156 or Box C, c/o The Intelligencer. 16-4d

TO RENT

TO LET — FIVE ROOMED FLAT WITH conveniences. Apply Miss Corbett, 237 Front Street. Phone 435. 17-tf

FOR SALE

FOR SALE—McLAUGHLIN 4 M TRUCK in first class shape. Apply McLaughlin Garage, Belleville.

FOR SALE—30 ACRES LAND, BRICK house, good water, fruit, outbuildings of Thurlow, south of G.T.R. Sell with or without crop. Apply Sam Carson, Station P.O., Belleville, Ont. 19-4w1

THREE GOOD BUSINESS BLOCKS, WELL situated on Front street, Belleville, for quick sale. Apply Whelan & Yeomans. 17-2d

SUMMER RESORTS

Kawartha Lakes "Viamede"

Attractively situated. Fishing, bathing, boating, dancing, excellent table. Illustrated booklet. Mrs. W. M. Graham, Mount Julian, Ont. 19-Sept-4d

City and Vicinity

FARM LABORERS

Special train on Tuesday, Aug. 21, 1917, leaves Belleville at 8.00 A.M. Farm laborers should take advantage of this special train. For further particulars apply S. Burrows, C. P. R. Agent, Belleville. 16,4d

Thomas Organ, in perfect condition, $35.00; cash $2.00, and $1.00 per week.—The J. M. Greene, Music Co., Ltd. 17-18.

Excursion to Napanee by Steamer Varuna, Wednesday, August 15th. Leaving Schusters wharf at 2.30, 1 hour in Napanee. Fare 40 cents. Children half fare. 11,4d

Your rates do not increase as you grow older if you insure with Burrows of Belleville. 116-d.tf.

Get your Railway and Steamship Tickets by Canadian Pacific. S. Burrows, Agent. 17,4d

Belle Ville Hotel,
100 Lipplincott Street, Toronto.
Toronto Exhibition visitors can get accommodation in above hotel. Room and breakfast, $1.00.
George Pearson,
15,16d Manager.

DANCING

Mr. and Mrs. Johnstone's Special Social Dance Monday evening. Private lessons given in all modern dances, time arranged to suit pupils. Phone 750. Trenton classes meet Thursday evening.

CHURCH DIRECTORY.

THE BELLEVILLE BUSINESS MEN'S BIBLE CLASS

has adjourned until next Sabt. 2nd. During the adjournment members are invited to attend the union class of lessons and conferences every Sunday at 10 a.m. in Bridge St. Church Sunday School. In the event of sickness or any other cause, notify one of the undersigned: E. M. Flint, F. F. Dickson, F. E. O'Flynn, Pres. Ch. Flower Com.

CHRIST CHURCH (Anglican)
Rector, C. Glassford, D.D. Residence 16 Commercial St. Tel. 478.
Holy Communion 8 a.m.
Morning Prayer and Sermon 11 a.m.
Today's Work
Evensong 7 p.m.
"Jehovah or Baal"
Seats Free. Strangers Welcome.

Seats Free. Visitors welcome.

EMMANUEL CHURCH—Corner Bridge and Coleman Streets. Rev. Frank Pearce, Pastor. Sabbath Services: Morning Prayer at 11 a.m. Evening Prayer at 7 p.m. Sunday School and Bible Class at 10 a.m. Prayer Meeting every Wednesday at 8 p.m. Pastor's Residence, 15 Bridge St. Phone 881.

BRIDGE STREET METHODIST CHURCH
Pastor—Rev. Dr. Scott.
Rev. Robt. McClinchey will take charge of services during Rev. Mr. Scott's absence for the month of August.

INTERNATIONAL BIBLE STUDENTS ASSOCIATION
Sunday, 3 p.m.—The Kingdom of Heaven is at Hand.
7.30 p.m.—The seventh epoch-day of the creative week 7,000 years.
You are cordially invited.

ST. THOMAS' CHURCH.
Rector—Ven. Archdeacon Beamish, M.A. Residence, 79 Bridge St. Phone 881.
8 a.m.—Holy Communion.
11 a.m.—Sunday School and Bible Classes
11 a.m.—Shortened Morning Prayer with Sermon. "The Spirit Opinion."
7 p.m.—Shortened Evensong with sermon. "The Holy Spirit."
Prof. Wheatley, Mus. Bac., A.R.C.O., organist and choirmaster.

OLD FALSE TEETH.

I BUY THEM in any condition, complete or broken sets, or single pieces, pay you 75c per tooth or $1.00 per set. Mail them to

B. A. COPEMAN,
2378a, Replanade Ave.,
Montreal, P.Q.

A16-6m

NO "GOVERNMENT FISH"

TORONTO, Aug. 18.—By one in touch with the Food Controller's office it was stated that the political capital which is sought to be made out of "Government fish" rests on a very frail foundation. The Government buys no fish and sells no fish; what the Government has done is to see that refrigerator cars are provided for the transportation. The dealers purchase from the same sources they have always purchased from, and do their buying themselves.

THE way to choose your Talking Machine is to hear them all. Call in and hear---The Sonora, Columbia, Pathe, Edison or Victrola. We have all these machines on our floor.

This Columbia GRAFONOLA Mahogany or Oak Finish With 12 Selections for $117.10 EASY TERMS

We have Edison Attachment For These Columbia Grafonolas

C. W. LINDSAY LIMITED 249 Front Street

$26.10 Buys this Grafonola and 12 SELECTIONS EASY TERMS

10 PAGES

THE DAILY INTELLIGENCER

Pages 7 to 10

BELLEVILLE, ONTARIO, SATURDAY, AUGUST 18, 1917.

WOMEN PLAY IMPORTANT PART IN WORLD WAR

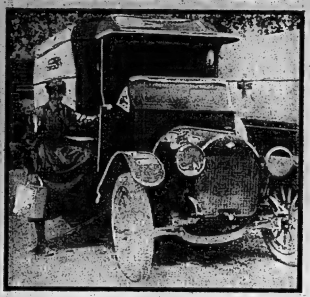

On the British Western Front in France.—A V. A. D. about to start out. —Photo by courtesy of C. P. R.

On the British Western Front in France.—A group of lady ambulance drivers —Photo by courtesy of C. P. R.

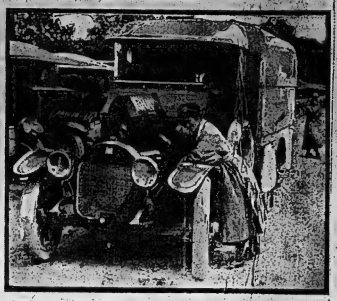

On the British Western Front in France.—V. A. D.'s getting ready to meet a train. —Photo by courtesy of C. P. R.

On the British Western Front in France.—When a train is signalled they all rush off to their ambulances. —Photo by courtesy of C. P. R.

On the British Western Front.—American nurses. —Photo by courtesy of C. P. R.

A New Wagon Road for Tourists.

AFTER having been operated since the year 1886, the year the first snow-sheds were constructed, the old Rogers Pass is to become a wagon road for tourists, the right-of-way having been handed over by the Canadian Pacific Railway to the Parks Department of the Dominion Government. The brief statement recently made by Mr. P. W. Peters, Superintendent of the British Columbia Division, that a contract had been awarded to the S. E. Jenkins Company for the salvaging of the tracks and the snow-sheds means that this famous piece of trackage will, within the next three months, be a thing of the past.

The steel lies between Cambie and Stoney Creek stations. For over thirty years the trains of the C. P. R. have passed and repassed over this well known route. It was in 1885 that the work of construction was commenced, but it was not until the following year that the first train was run that way to the Pacific Coast. The distance between the two stations is approximately eighteen miles, and the extent of the snow-shed is four and one-half miles, so that the task of the salvage firm is not an easy one. The more up-to-date Connaught Tunnel, formerly known as the Rogers Pass Tunnel, while it deprives the travelling public of a view that is unequalled on the continent, at the same time ensures safety from the avalanches that are prevalent in that district in the spring, and the heavy snowfalls in the winter. Old officials of the line can tell some hair-raising stories of the narrow escapes they experienced, and the toll of lives that the snow has taken in the years that are gone. The greatest fight that any corporation ever waged against an enemy was that fought by the C. P. R. against the snowslides in the Rogers Pass, and there are to-day men, still in the service of the Company, who have jumped in the nick of time as the avalanche came roaring down the side of the mountain.

It was while the snow-sheds were being constructed that Mr. R. Marpole, executive officer of the company in Vancouver, had one of these experiences. The slide missed him by a few feet, as he was able to get into the friendly shelter of one of the sheds before scores of tons of earth and snow came along carrying death and destruction in its path. In that memorable slide some nine men lost their lives.

It is not expected that the work of converting the former right-of-way into a wagon road will be undertaken this year, but it is anticipated that it will be completed in time for the tourist traffic of 1918. It will be one of the finest scenic highways in Canada, and by it tourists will be enabled to travel between Field and Glacier, getting magnificent views of the scenery along that road, that it was impossible to secure before.

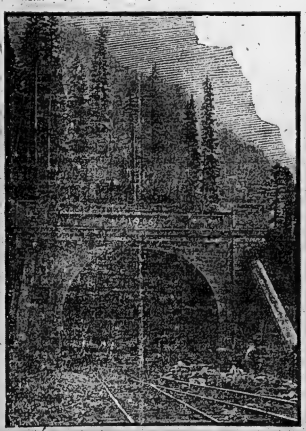

Entrance to Connaught Tunnel.

Rogers Pass to be new tourist wagon road.

On board a hospital barge. —Photo by courtesy of C. P. R.

After Home Work

A dish of this cereal and then to bed.

Kellogg's

TOASTED

CORN FLAKES

will help to assimilate a glass of milk or cream and will insure easy digestion of both. Being light and nourishing, this is the ideal bed-time lunch for a tired student.

Insist on the original by asking for the red, white and green package. Others are imitations.

MADE IN CANADA.

The Battle Creek Toasted Corn Flake Co. Limited.

Head Office and Factory: London, Ont.

"Beautiful Joe"

by a Canadian

"LOVE me, love my dog," is a saying one feels, somehow, like reversing in the special case of Marshall Saunders, author of the dog-tale "Beautiful Joe." No other book, except "Black Beauty" of English authorship, has occupied so popular a place in the library of the nursery as this dog book. To read the book is to love the dog, that ugly "Beautiful Joe" who is the hero, and to love "my dog" is to love "me," Marshall Saunders.

By which detour one arrives at the conclusion that Marshall Saunders is greatly beloved by nearly a million children, here and yonder. It is estimated that that is the number of boys and girls who have read the famous story. Originally it was a plain story, and now it is twenty-odd years old and read in two other languages besides the English—Japanese and Swedish.

Miss Saunders, who spends the winter in Toronto, is a daughter of Rev. E. M. Saunders, Doctor of Divinity, late of Halifax. The pen of Dr. Saunders himself is a veteran of all-to-day in the world of letters. And Miss Saunders companions her father in fame to the extent of a list of books as long as your arm, and most of them designed for the use of children. The common, humanitarian note is caught by a cursory glance at a few of the titles: "My Pets," for one; "Percy Blakeface," another; and "Charles and His Laun," "Princess Sukey," and "The King of the Park," yet others, while other books from this facile pen are "Bella Jane," "The House of Armour," "Daisy," "Rose a Charlitte," "Dedicant Saints," "The Story of the Travelers," and "For His Country."

The home of the Saunders in Halifax was the sanctuary as well of fur and feathers. The premises boasted a goats' kennel, guinea pigs' habitant, dogs' accommodation, kittens' quarters, and an aviary inhabited by some two hundred birds. The last consisted of a basement hostel thirty-two feet by fifteen feet, connected by a wire with the roof, on which a giant cage gave room for spreading. The brotherhood of it included pigeons, cardinals, canaries, a japanese robin, a purple gallinule, doves, blackbirds, Australian parakeets, other species, and nondescripts who were foundlings, spelled "foodlings."

Miss Saunders, who ran this on herself, is a great exponent of reservations for birds which should exist at the public charges. In her argument for the establishment of such, she declares that birds are state assets, and would soon pay back the cost to the public of safe and happy breeding places. They would give it back not only in song and attention, the service they render by feeding on our shade and fruit-tree pests."

It distresses Miss Saunders to see birds and other creatures suffer needless pain. She has been in the traffic in captive wild birds, native and imported, and, happy to tell, has made important headway. In Halifax, on chances on posters, here and there, in stores and public places, which have emanated from the thought of Miss Saunders and which bear a list of some dozen questions in big black type, of which this is a sample:

"Birds like company. Has your birds companions?"

This practical love of the lower creation on the part of Marshall Saunders extends not only to her feathered friends but also to the wild and the dependent on man. She has seen to it that living conditions have improved in various cities for horses, cows, dogs, cats, and pigeons. She is far from being a faddist, however, and believes in killing off cats and sparrows when the same was too many for the civic good. She can see a beast killed; but cannot, never! She has even promoted an an industry for women the rearing of squabs for their definite purpose—food.

Miss Saunders was trained for a teacher and did teach for a short while in her girlhood in Nova Scotia. She received her schooling in France and Scotland, and, perhaps, from the pupil of her father. She discovered quickly that she hated teaching, when the poet and scholar, Dr. Rand, late Chancellor of McMaster, advised her to take up writing as a profession. She found the new work immensely to her liking and brought her joy—success came very quickly. In the midst of her busy days with her pen, "Jo Saunders has always, nevertheless, reserved time for the vice to the public along other lines. A list of the clubs to which she belongs will give the best idea of her many interests. The list is as follows: The American Humane Association, The Playgrounds Association of America, Audubon Society of America, Women's Christian Temperance Union, National Child Labor Committee (New York), Women's Council of Canada, Alliance Francaise, National Health Association, Anti-Tuberculosis League of Canada, Royal Society for the Protection of Birds (London, Eng.), Canadian Women's Press Club, Women's Club of Canada, Young Women's Christian Association, Peace Society of New York, Society for the Prevention of Cruelty to Animals, Toronto Humane Society—and a dozen others.

Brain Roots Fishermen.

A fishing party upon which several Nanaimo, B.C., men set out one Sunday for Horse Lake, was rudely interrupted by a big black bear. He strolled out into the middle of the trail and startled two stragglers who were half a mile in front of the main party. Although the bear speeded up on his way west, the two man lost no time in starting out towards the east to catch up with their own party.

The women of South-west Kansas are canning tumbleweeds and Russian thistles for greens.

We Eat Too Much.

The average Canadian "eats" too much. It is no exaggeration to say that he eats twice the amount that is needed to nourish the body. Long life depends upon proper nutrition. In order to preserve one's strength and vitality, no more food should be taken than is actually needed to maintain one's weight and strength. Scientific feeding, therefore, would require one first of all to make a test to determine the particular amount of food which most satisfactorily maintains normal weight and strength. The particular weight that one should carry can be measured to a large extent by one's vital condition. The weight at which you feel strongest and have most endurance, with a brain clear as a bell, is the weight you should try to maintain.

Edison has said that the American people are doped with food. And there is no question as to the accuracy of this statement. Horace Fletcher in his dietetic experiments in connection with the treatment of the Belgium refugees brought some revolutionary principles into the limelight. Those under the influence of this rationing improved in health to an extraordinary extent. The death-rate was reduced by about one-third.

This habit of eating beyond bodily requirements is due in large extent to our regular-meal habit. We have certain times for meals: breakfast, dinner, and supper, or, if you belong to the so-called "upper classes," breakfast, lunch, and dinner. It's about the same in either instance. Gormandizing is actually considered necessary. We become slaves to the three-meal-a-day habit.

The time to eat is when you are hungry, and at no other time.

If you are hungry at mealtimes, those are the times when you should eat. But you should eliminate forever from your mind the idea that it is necessary to sit down at the table and attempt to eat at the accustomed time whether you are hungry or not.

If we could rid this nation of the meal-time slavery, the statement is no exaggeration that the amount of food that could be saved would feed all our soldiers now engaged in this terrible war. And not only would food be saved, but the nation would be benefited both mentally and physically.

What Design for Plague.

Donald MacMaster, M.P., who is a member of the British Parliamentary Committee charged with completing arrangements for having a plaque prepared in memory of the men who have made the supreme sacrifice at the front, states that on his suggestion the competitive designs will be open to the overseas dominions. Mr. MacMaster is a Canadian himself.

Automobile Museum.

Shown together in an automobile museum in London are a steam car built in 1869, a steam tricycle dating from 1881, and a gasoline car invented in 1895.

IT IS NECESSARY

THE GREATLY DECREASED PURCHASING POWER OF OUR INCOMES DEMANDS THAT WE CONCENTRATE OUR FOOD PURCHASES UPON SUBSTANCES OF HIGH FOOD VALUE.

PURITY FLOUR

with its stored up wealth of nutriment, the perfectly initiated product of the thirty wheat of Canada's famous wheat lands, furnishes the thrifty housewife with the logical solution of her problem in meeting the expensive living of those days.

With her delicious, even-textured bread; tasty, light, white cakes and crisp, flaky pastry she satisfies the appetites of her family, while at the same time furnishing them with the nutriment necessary to their health and strength.

—ANNOUNCEMENT—

Handsomely bound in green and gold the PURITY FLOUR COOK BOOK contains 128 pages of the latest tried information upon the preparation of all manner of nutritious and appetizing dishes, including Breakfast, Luncheon, Dinner, Tea, Dainty Desserts. A work from the pen of Miss Lily Campbell, Director of Home Economics and Domestic Science Expert, and carries the approval of the Canadian Food Controller. It is the most comprehensive and non-technical language of the home kitchen.

Mailed postpaid on receipt of 20 cents.

WESTERN CANADA FLOUR MILLS COMPANY, LIMITED

TORONTO—WINNIPEG

329

Why Not Enjoy Yourself?

We Have the Goods to Help You

Fishing Tackle, Golf Goods, Tennis Goods, Baseball Goods, Hammocks, Velocipedes, Express Carts, Doll Carriages, Window Screens, Bathing Suits, Mosquito Net, Picnic Plates, Paper Lunch Sets, etc.

"THE BEE HIVE,"

CHAS. N. SULMAN

STANDARD BANK OF CANADA PRIZES OFFERED

—BY—

The Canadian Bankers' Association

To Girls and Boys Exhibiting Calves and Pigs at Fall Fairs.

Full particulars and application forms may be obtained by applying to any branch of the Standard Bank of Canada.

JOHN ELLIOTT Manager Belleville Branch

Women are employed in the machine shops of the Wheeling (W.Va.) Traction Company.

Woman suffrage has been endorsed by the Arkansas Federation of Labor.

Miss Grace Hambly is postmistress of the Georgia House of Representatives.

Japanese women of wealth have new designs for their kimonos drawn each year.

Statistics show that more sightlines than women marry in the United States.

Miss Louise Maurel is now developing a well-paying copper mine in Ouray, Colorado.

This Up-to-Date Range

has a ventilated oven with walls of nickelled steel that roasts and bakes to a turn. The glass door enables you to watch the baking and the thermometer shows exact temperature. Our free booklet describes many other special features. Write for it.

McClary's

PANDORA RANGE

LONDON TORONTO MONTREAL WINNIPEG VANCOUVER ST. JOHN, N.B. HAMILTON CALGARY ST. SASKATOON EDMONTON

For Sale by THE SMITH HARDWARE CO

Canadians in United States.

The American census shows that there are 1,195,909 Canadians living in the United States, many of whom are, of course, naturalized sons of Uncle Sam. It will be seen that the Canadian-born population of the Republic is to a great extent centred in three States, namely, New York, Massachusetts, and Michigan. In the Southern States the foreign population is so small that it does not figure in the table:

Massachusetts	169,968
Michigan	190,000
New York	128,000
Maine	120,000
New Hampshire	55,000
Ohio	50,000
California	49,000
Rhode Island	40,000
Minnesota	39,000
Washington	31,000
Connecticut	28,000
Vermont	24,000
Wisconsin	22,000
Oregon	21,000
North Dakota	20,000
Pennsylvania	20,000
Montana	19,000
Oregon	19,000
Iowa	16,000
Colorado	16,000
New Jersey	10,000
Missouri	10,000
Nebraska	8,000
Kansas	6,000
South Dakota	3,000
Indiana	2,000
Idaho	2,000
Total	1,195,909

A Straight Line.

The railway line between Nyngan and Bourke, New South Wales, was hundred and thirty-six miles in length, is said to be the longest straight piece of railway line in the world.

The Biggest Lie.

The Hun officer who had been taken prisoner offered his gold watch in exchange for his life being spared, and, as he insisted on it, the two Canadian Tommies who were his captors were nonplussed. However, one of them said that whoever told the biggest lie was to have the watch, and if the prisoner could beat them in story-telling he was to keep the watch. First one Tommy was to tell his yarn, then the German prisoner, and finally the other Canuck. The first then started and told a story that was an absurd lie from beginning to end. Then their Teutonic captive commenced in slow terms: "There—was—once—a—Prussian gentleman——" "Here," cried the Canuck with resignation, "that settles it! Keep the watch!"

Our National Feathers.

The Department of Education in British Columbia is arranging to send through the Free Text Book branch a picture of the Fathers of Confederation reproduced from the original painting which unfortunately was destroyed when the Parliament Buildings at Ottawa were burned, to all the schools of the province. Underneath the picture will be the key by which to identify the various figures in the group.

Knitted Fiber Hats.

There are stiff satiny straw hats—bright Irish green, coral and lobster pink and soldier and king's blue—also hats made of Hawaiian fiber thread, which is knitted and crocheted. It looks like beaded webbing or silk. These resemble the multi-colored knitted beaded bags that have been carried so much.

Have The Intelligencer Sent to Your Home Address

Sugar Beet Cultivation In Alberta

Acres of Sugar Beets.

It is perhaps not generally known that the sugar beet is one of the best growing crops in the Western Canada. Not only does this crop grow well, but there is no doubt that with the necessary labor and capital one of the most successful industries in Canada can be built upon the cultivation of beets for sugar.

In Southern Alberta alone the area suitable to the growth of this kind of sugar beets is greater in extent than any two of the largest producing districts in the United States. That more has not been heard of the possibilities of this crop in Alberta is undoubtedly due to the success of the farmer in grain growing and stock raising. But, just as a higher quality of grain, with larger yields, is produced in Western Canada than in the older districts, so sugar beets grown here generally contain a higher percentage of sugar and yields a greater tonnage to the acre than those grown elsewhere. Tests made with beets grown under irrigation from five different kinds of seed at the Dominion Government Experimental Station at Lethbridge showed a yield of 14, 15, 16, 18 and 19 tons per acre, with a sugar percentage of 14.81, 19.43, 17.35 and 16.32 respectively. The same satisfactory crops without irrigation yielded 9½ to 12½ tons per acre from the same seed. Even better results have been obtained from beets grown under irrigation in the Eastern and Western Sections of the Irrigation Block of the Canadian Pacific Railway, east of Calgary, Alberta. Beets with a sugar content of twenty percent have been grown there in successive years, and grown there are conditions under this high percentage can be maintained with large crops. It is safe to say that practically any soil capable of producing such grain as is produced in Western Canada will produce satisfactory sugar beets, even though the results may not be so gratifying as those achieved with irrigation.

More than twelve years ago the possibilities of sugar beet production in Alberta had been recognized, and in giving evidence before a commission appointed by the Dominion Government to enquire into the tariff on sugar a representative of the Raymond Sugar Company, Raymond, Alberta, stated that at that time the company had already demonstrated that the beet sugar industry, under proper conditions, could be developed to an enormous extent in Alberta, and that the general conditions, etc., compared very favorably with those existing in the States of Utah and Idaho, which at that date were two of the largest producing districts in the Union.

Combined with the live stock industry, sugar beet cultivation will support prosperous districts more quickly and substantially than probably any other mode of commercial development. The feeding value of the beet pulp and tops needs no comment. As a rotation crop for the cultivation of soil values there is none better.

In regard to seed production, it is believed that a superior quality of seed can be produced in Alberta in marketable quantities. The soil in the Eastern Section of the Irrigation Block is admirably adapted for the growth of beets for seed, which, no doubt, develops into one of the most important branches of industry.

Irrigating Sugar Beets.

A word as to the markets will be interesting. In 1911, the consumption of sugar in Alberta was approximately 43,000,000 pounds, in British Columbia 33,000,000 pounds, in Saskatchewan 56,000,000 pounds, and in Manitoba 43,000,000 pounds, making a total for the Western Provinces alone of 175,000,000 pounds. The total production of sugar in the whole of the Dominion amounted to 27,000,000 pounds. A large market is, therefore, right at the door. Alberta alone has an area sufficiently large to produce sugar for the needs of Western Canada, and also to export large quantities. This is undoubtedly one of the future industries of Western Canada, especially in the districts where irrigation is practised.

THE LARGEST WINE MERCHANTS IN CANADA

Lawrence A. Wilson Co., Limited

MONTREAL

—when you place an order for Wines and Liquors

—you want it shipped promptly and expect that the goods will be exactly what you order and will reach you in good condition.

—for 30 years we've been doing just that sort of business. Let us serve you to your satisfaction as we serve others.

CANADIAN RYE WHISKIES.

(Shipped direct from the Distilleries or our Warehouses)

Hiram Walker and Sons, Limited.

Bottles	Old Rye	Imperial	Club
12 (1 case).......	$9.25	$12.50	$12.50
6 bottles.......	5.25	6.03	7.25
4 bottles.......	4.03	4.53	5.25

Gooderham & Worts, Limited.

Bottles	Ordinary	Special
12 (1 case)............	$9.75	$12.00
6 bottles............	5.53	7.00
4 bottles............	4.25	5.00

SCOTCH WHISKIES	Case of 12 Bots.	Case of 6 Bots.
"Five Crowns"—Bruce, Wallace & Co. Shippers: Greenlees Bros.—A Lovely Whisky—Full Strength.........Rep. Qts.	$12.50	$6.50
"Five Crowns"—Bruce, Wallace & Co...........Imp. Qts.	17.00	9.00
Greenlees Bros. "S. O. S."—Special Old Selected. Rep. Qts.	13.50	7.25
Sandy Macdonald—10 Years Old—Bottled and distilled by Alexander and Macdonald of Leith	16.50	8.75
"Grand Old Parr"—Finest Whisky Imported. Bottled and distilled by Greenlees Bros., Argyleshire.	17.00	9.50

IRISH WHISKIES		
O'Brien's "Three Stars."—A beautiful whisky, full strength Rep. Qts.	12.00	6.50
O'Brien's "Three Stars."—Imp. Qts.	17.00	9.00
Old Bushmills—Pot Still Malt. The Oldest Pot Still Whisky in the World...............	16.00	8.50

PURE BRANDIES	Case of 12 Bots.	Case of 6 Bots.
Lagrange & Cie. V.O............	$13.00	$7.00
Wilson's "20 Years Old"—A Medicinal Brandy..........	15.00	8.00
GINS AND CORDIALS		
Greenlees' London Dry and Old Tom Gin..............	11.00	6.00
Hollands, Yellow Label—Large Quarts, 33 oz..............	14.00	7.50
Hollands, Square Faco..........	10.50	5.75
Devonshire Sloe Gin............	12.00	6.50
Blackberry Brandy—For Summer Ailments..............	12.00	6.50
IMPORTED WINES		
Port Wines — Direct from Oporto, Portugal.		
Royal—Genuine Rich Port........	9.00	5.00
Old Crusted—Suitable for Invalids	12.00	6.50
Toreador—Lovely Dinner Wine	15.00	8.00
Sherry Wines — Shipped by Gonzales & Byass, of Jerez, Spain. *"The Premiere Sherry House of the World."*		
Red Label—Fruity............	9.00	5.00
Vino de Pasto—Fine and Soft..	12.00	6.50
Oloroso—Lovely Dinner Wine..	15.00	8.00

WE PREPAY EXPRESS CHARGES on orders of not less than 4 bottles to any point in Ontario, except stations West and North of North Bay to Sault Ste. Marie, for which add 50c. and to points West of Sault Ste. Marie add $1.00 per case.

Lawrence A. Wilson Co., Limited

Offices: 83, 85 and 87 ST. JAMES STREET - MONTREAL

LICENSED BY THE GOVERNMENT SINCE 30 YEARS

CATTLE MARKETS

MONTREAL

MONTREAL, Aug. 16.—At the Montreal Stock Yards west-end market the receipts of live stock for the week ending Aug. 11 were 1,700 cattle 2,000 sheep and lambs, 2,600 hogs and 700 calves, while the offerings on the market to-day for sale amounted to 1,350 cattle, 1,500 sheep and lambs and 500 calves. A feature of the trade was the weaker feeling which developed in the market for cattle, and prices for steers and heifers scored a decline of 50c per cwt. as compared with a week ago and 75c with last Wednesday, while butchers' cows and bulls were 25 to 50c lower. This was attributed to the fact that supplies were much larger than were generally expected, there being over 2,700 head on the two markets. However, at the above reduction noted there was an active demand as packers generally were short of beef, consequently a brisk trade was done and few if any were left over unsold. Choice steers in full loads sold at $10.25, and select small lots at $10.50.

On the other hand, the tone of the market for small meats was stronger, and prices generally show further advances, which was claimed to be due to the comparatively small offerings for the season of the year, and especially so of sheep and lambs, for which the demand is steadily increasing for both immediate and future requirements. Ontario lambs sold 50c per cwt. higher at $13.50 and $14, and Quebec lambs at $12 to $13, and sheep were also 50c up, with sales of ewes at $8.50 to $9. The demand for calves was good at firm prices. The condition of the hog situation continues very strong, and prices have scored a further advance of 25 to 50c per cwt. since last Wednesday. Supplies were larger, there being over 2000 head on the two markets, but this was offset by a keen demand from packers, and an active trade was done, with sales of selected lots at $17.50 to $17.75, and $18 was paid for three decks of long-run stock. Sows sold at $14.50 to $14.75.

TORONTO

Union Stock Yards, Aug. 13.—With the cattle offering this morning the second largest this year, and this at a period when light shipments are the usual rule, it was not a matter for wonder that the market should turn out draggy and values lower. Only for real choice steers was the tone steady with last week's values, all other grades of butchers being cut from 15 to 25c, and a little more in cases where common killers were concerned. What was surprising was the fact that drovers at the start wanted to raise their prices, and, though they did climb down when the buyers got to work, there was a considerable number of cattle, principally common stuff, left over at the close. Seven loads of choice heavy steers for export to meet the kosher trade in New York cashed in from $12.00 to $16.25, which values were steady with those of last week. Between this grade and choice butchers, which sold for $9.95 to $10.50, there were few cattle. A fair percentage of the offering was made up of good butchers, which found a price range between $9.25 and $9.60. Bulls sold up to 25c lower, and fat cows which went over the scales at a moderate pace, sold up to 35c lower than last week.

There was a fair demand for stockers, values for which eased off from 10 to 15c, the cattle sent out costing from $6.50 to $8.60, with a few extra nice animals round 9c. Milkers and springers were a moderate and steady trade.

That prices for lambs would take a tumble was certain from the start, owing to the heavy offering, and quotations were cut anything from $1.50 to $2.00. Veals were a shade easier, but sheep held firm and active.

The hog trade firmed, fed and watered selling from $17.25 to $17.35, and hogs weighed off cars at $17.50.

THE MARKETS

TORONTO MARKETS.

TORONTO, Aug. 14.—The Board of Trade official market quotations for yesterday:

Manitoba Wheat (Store, Fort William).
No. 1 northern, $2.40, nominal.
No. 2 northern, $2.40, nominal.
No. 3 northern, $2.38, nominal.
No. 4 wheat, $2.30, nominal.
Manitoba Oats (Track, Bay Ports).
No. 2 C.W., 73c.
American Corn (Track, Toronto).
No. 2 yellow—Nominal.
Ontario Oats (According to Freights Outside).
No official quotations.
Ontario Wheat (According to Freights Outside).
No. 2 winter, per car lot, $2.55 to $2.60.
No. 3 winter, per car lot, $2.53 to $2.58.
No. 2 (new crop), $2.36, nominal.
Peas (According to Freights Outside).
No. 2—Nominal.
Barley (According to Freights Outside).
Malting—Nominal.
Rye (According to Freights Outside).
Manitoba Flour (Toronto).
First patents, in jute bags, $12.90.
Second patents, in jute bags, $12.40.
Strong bakers', in jute bags, $12.
Ontario Flour (Prompt Shipment).
Winter, according to sample, $11.20, in bags, track, Toronto.
Millfeed (Car Lots, Delivered, Montreal Freights, Bags Included).
Bran, per ton, $36.
Shorts, per ton, $45.
Middlings, per ton, $47 to $48.
Good feed flour, per bag, $3.25.
Hay (Track, Toronto).
Extra, No. 2, per ton, $11.50 to $12.
Mixed, per ton, $9 to $10.
Straw (Track, Toronto).
Car lots, per ton, $7 to $7.50.

WINNIPEG GRAIN MARKET.

Winnipeg, Aug. 13.—There were a lot of buyers in the market today for cash wheat and oats, but sellers were few and far between and as a consequence very little business was done. Buyers say they would pay any reasonable price to get grain for their requirements, but holders are hanging back. It is said that stocks owned by elevator companies are pretty well exhausted, and if there is a considerable quantity of wheat in the market for sale, it must be held by farmers. Prices were a little better today than Saturday. Oat buyers were in the market during the early part of the session, but dropped out later, and trade in this centre was neglected, sellers finding it hard to get quotations.

Trade in barley and flax was very small. Oats futures opened easier and manifested a downward tendency. The May delivery was traded in for the first time this season, the opening price being 65c.

Cash wheat closed at the maximum of $2.40 for No. 1 northern., No. 2 northern also closed at the maximum, and other grades were one to two cents higher than Saturday's close. October closed $2.09, six cents lower. Oats closed down in all options, and flax and barley fractionally higher.

	High.	Low.	Close.
Wheat—			
Oct.	216½	209	209
Oats—			
Oct.	66¼	65¼	65⅜
Dec.	62⅜	61⅜	62¼
Flax—			
Oct.	....	....	339½
Dec.	....	....	333

CHICAGO GRAIN MARKET.

J. P. Bickell & Co. report the following on the Chicago Board of Trade:

	Open.	High.	Low.	Close.	Prev. Close.
Wheat—					
Sep.	21'	216	204	204	216
Corn—					
May	111½	112⅜	111¼	112⅜	112¼
Dec.	114⅜	114⅜	113⅜	114⅜	114⅜
Oats—					
Sep.	57⅜	58	57	57½	58⅜
Dec.	57⅛	57⅜	57	57½	58
Pork—					
Sep.	43.45	43.50	43.30	43.45	43.17
Oct.	43.35	43.30	43.30	43.30	43.00
Lard—					
Sep.	22.85	22.85	22.57	22.70	20.75
Oct.	23.00	23.00	22.72	22.82	22.87
Ribs—					
Sep.	23.83	23.73	23.50	23.70	23.45
Oct.	23.40	23.45	23.25	23.40	23.20

LIVERPOOL MARKETS.

Liverpool, Aug. 13.—Hams, short cut, 14 to 16 lbs., 156s.

Bacon, Cumberland cut, 26 to 30 lbs., 142s.
Wiltshire cut, 144s.
Clear bellies, 14 to 16 lbs., 144s.
Long clear middles, light, 28 to 34 lbs., 149s.
Long clear middles, heavy, 35 to 40 lbs., 144s.
Short clear backs, 16 to 20 lbs., 138s.
Shoulders, square, 11 to 13 lbs., 124s.
Lard, prime western in tierces, 114s; American refined, 117s 3d; in boxes, 116s.

CATTLE MARKETS

UNION STOCK YARDS.

TORONTO, Aug. 14.—The enormous expansion of the live stock trade in Ontario was never better illustrated than in yesterday's run at the Union Stock Yards, a record one for this season of the year and totaling nearly 5,000 head. While the trade was fairly active the heavy receipts had the effect of forcing down the prices for some classes of cattle.

EAST BUFFALO LIVE STOCK.

East Buffalo, N. Y., Aug. 13.—Cattle—Receipts, 3000. Strong; prime steers, $12.50 to $14; shipping steers, $12.50 to $12.50; butchers, $9.50 to $12.50; yearlings, $9.25 to $13.50; butchers, $5.50 to $12.50; yearlings, $9.25 to $13.50; heifers, $5 to $11; cows, $5 to $9.50; bulls, $6 to $9.50; stockers and feeders, $6 to $8.50.

Fresh cows and springers steady.

Veals—Receipts, 1300. Active and steady; $5 to $16.50.

Hogs—Receipts, 3200. Strong; heavy, $17.75 to $17.85; mixed, $17.70 to $17.85; yorkers, $17.50 to $17.75; light yorkers, $15.50 to $16; pigs, $15.50 to $15.75; roughs, $15.50 to $15.75; stags, $12.50 to $14.50.

Sheep and lambs—Receipts, 1400. Strong; lambs, $10 to $16; yearlings, $9 to $13.50; wethers, $10.50 to $10.75; ewes, $5 to $10; mixed sheep, $10 to $10.25.

CHICAGO LIVE STOCK.

Chicago, Aug. 13.—Cattle—Receipts 13,000. Market firm. Beeves, $8 to $14.50; western steers, $7 to $12.50; stockers and feeders, $5.90 to $9.25; cows and heifers, $4.60 to $12.25; calves, $9 to $14.

Hogs—Receipts 26,000. Market unsettled. Light, $15.85 to $17.45; mixed, $15.95 to $17.45; heavy, $15.80 to $17.50; rough, $15.80 to $16; pigs, $11.50 to $14.60; bulk of sales, $16.80 to $17.25.

Sheep—Receipts 11,000. Market strong. Lambs, native, $9.90 to $15.65.

Not Bound to Peace.

LONDON, Aug. 14.—It is asserted that Arthur Henderson did not represent accurately the view now entertained in official Russian circles regarding the Socialist conference at Stockholm. The Evening Standard says Premier Kerensky sent his views to London Friday for the information of the British Government.

"The Russian Premier made it clear," the newspaper says, "that, while Russian delegates may attend the Stockholm conference, the decisions of that body would in no way bind the Russian Government."

OUR CHEMICAL INDUSTRY.

War Has Caused Activity Among Scientists.

A short address on the chemical industry in Canada was recently given by Mr. H. E. Howe before the American Chemical Society at its meeting in Kansas City. After noting some of the effects of the war upon the chemical industry it was pointed out that several countries heretofore not found in the list of those prominent in chemistry had shown great activity, and foremost among these is Canada. The work confronting the chemical industry in Canada, no less than in England, may be measured by the increased production of munitions since August, 1914. When it is remembered that British munition factories are now making more heavy gun ammunition every 24 hours than they produced during the entire first year of the war, some comprehension of the chemical and engineering problem, which have been overcome, can be had.

The production of acetone by an entirely new synthetic process is one of the recent Canadian achievements, as is also the production of metallic magnesium in bars and in powdered form for star shells. The activity in explosives involves new methods in the production of heavy chemicals. Potassium chlorate, bleach, caustic, cyanide, abrasives, carbide, ferromolybdenum and other alloys were referred to.

The steps being taken for the electrolytic refining of nickel were also described, and some information given relative to the progress of pharmaceutical preparations in Canada.

The progress of the pulp and paper industry is remarkable, going forward at a pace indicating the possibility of Canada's leading in the world's production of pulp in the very near future.

The steps being taken by the Government through an Advisory Council on Scientific and Industrial Research to provide properly trained men for work upon scientific problems is another important factor. The Government has established a forests products laboratory, while chemists now employed in the industry are looking forward to post-war conditions as well as being actively engaged with present problems.

Advertise in The Intelligencer.

In Great Britain there is no vocation in which women are not engaged and doing well.

After a Strenuous Round of Golf—

Nothing is more refreshing or satisfying than a cool glass of sparkling, invigorating

Labatt's Special Ale

You can't sip it without a smack of satisfaction.
Its the drink of efficiency.
It makes clear heads, steady nerves, endurance and "pep" in the pinches.

Labatt's Special Ale

Brings the freshness and snap of October mornings to overcome the languidness of dog-day heat.

Your Grocer Sells It

Order a bottle or two today

John Labatt, Limited, Est. 1832, London, Canada

Money in Economy

Classified Want Ads. are an economical and effective method of reaching the buying public. Their small cost is not an expense, but an investment which will return large dividends.

CORBY Whiskies

These Whiskies are Manufactured at our Distillery at CORBYVILLE, ONTARIO, where we have been making Whiskies for the past 58 years. Our plant, with a capacity of 17,000 GALLONS DAILY, is the largest in Canada, and is also recognized as the most modern and up-to-date.

Price List—Express Prepaid

4 bottles Corby's Special Selected Rye Whisky.................. $ 5.00
1 gallon Corby's Special Selected Rye Whisky.................. 5.25
1 case Corby's Special Selected Rye Whisky (12 bottles).................. 11.00
4 bottles Corby's Majestic Rye Whisky.................. 4.00
1 gallon Corby's Majestic Rye Whisky.................. 4.50
1 case Corby's Majestic Rye Whisky (12 bottles).................. 9.00
The above prices apply only to the Province of Ontario, points east of Detroit and Lake Huron.

Obtainable from Any First-Class Liquor Dealer

If you cannot get it from your favorite liquor dealer, advise us and we will attend to it for you.

Our Packages are Plain—Without Advertising

One Bottle Special Offers

One bottle Corby's Special Selected Rye Whisky with trial bottle (Special Offer No. 1).................. $1.50
One bottle Corby's Majestic Rye Whisky (Special Offer No. 3).... 1.25
These one-bottle lots are SHIPPED BY US ONLY, but any other package CAN BE OBTAINED FROM YOUR LIQUOR DEALER as well as from us.
Our Offer No. 1 consists of a large bottle and a trial bottle of our SPECIAL SELECTED WHISKY, both bottles being sent to you in one package, express charges being paid, upon receipt of $1.50. If you are not satisfied after trying the sample bottle, return the large bottle at our expense, and we will, without question, refund the full amount charged, $1.50.

One Gallon Jar

This is THE POPULAR PACKAGE in the mail order business and gives you the most whisky for your money. It is a glass jar and has a handle as shown in the above picture. When empty it is useful for other purposes.

Quick Service

If you send your orders direct to us, WE GUARANTEE TO SHIP THE GOODS THE DAY THE ORDER IS RECEIVED.

Instructions

Send us Express, Post Office Money Order or Postal Note addressed to

H. CORBY DISTILLERY COMPANY, LIMITED
622 Shaughnessy Bldg., MONTREAL
CORBY'S OF CORBYVILLE FOR FIFTY-EIGHT YEARS

Gee Whizz! it's Great

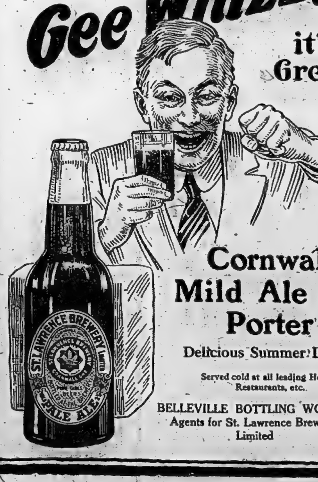

Cornwall Mild Ale and Porter

Delicious Summer Drinks

Served cold at all leading Hotels, Restaurants, etc.

BELLEVILLE BOTTLING WORKS
Agents for St. Lawrence Brewery, Limited

Back Up The Boys Who Are Fighting For You!

Work and save as earnestly and wholeheartedly as they are fighting in France!

Work at something that helps directly toward winning the war! Save, and lend your savings to the nation, to finance the struggle and furnish everything needed to the men in the firing line.

For every $21.50 you lend the nation now, you will get back $25 at the end of three years—an interest return of over 5%. Certificates are issued in denominations of $25, $50 and $100 and may be purchased for $21.50, $43 and $86 respectively, at any Bank or Money Order Post Office.

"Save for the men who are saving Canada."

The National Service Board of Canada.

R. B. BENNETT, Director General. C. W. PETERSON, Secretary. 26

Dates For Fall Fairs 1917

Arden	Oct. 2	Norwood	Oct. 9—10
Bancroft	Oct. 4 and 5	Odessa	Sept. 27—28
Barrie	Sept. 17—19	Orono	Sept. 27—28
Belleville	Sept. 3—8	Oshawa	Sept. 10—13
Bobcaygeon	Oct. 27—28	Ottawa (Central Canada)	Sept. 8—17
Brewnamills	Sept. 13—15	Perth	Sept. 5—7
Brighton	Sept. 13—14	Peterboro	Sept. 26—22
Brockville	Aug. 20—22	Picton	Sept. 18—20
Castleton	Oct. 2—3	Port Hope	Oct. 2—3
Centreville	Sept. 15	Port Perry	Sept. 13—14
Cobden	Sept. 25—26	Renfrew	Sept. 19—21
Cobourg	Aug. 24—26	Richmond	Sept. 20—22
Colborne	Sept. 11—12	Robbins Mills	Oct. 5—6
Cornwall	Sept. 6—8	Shannonville	Sept. 15
Downsville	Sept. 29	Smithville	Sept. 18—19
Dungannon	Oct. 4—5	Stella	Sept. 25
Durham	Sept. 20—21	Stirling	Sept. 27—28
Fenelon Falls	Sept. 14—15	Stouffville	Sept. 13—14
Frankford	Sept. 20—21	Toronto (C.N.E.)	Aug. 24 to Sept. 10
Harrowsmith	Sept. 20—21	Tweed	Oct. 4—5
Keene	Oct. 2—3	Warkworth	Oct. 4—5
Kemptville	Aug. 24—25	Wolfe Island	Sept. 18—19
Kingston	Sept. 25—27	Wooler	Sept. 6—7
Kinmount	Sept. 14—15		
Lakefield	Sept. 18—19		
Lansdowne	Sept. 20—21		
Lindsay	Sept. 20—22		
Madoc	Oct. 2—3		
Marmora	Oct. 4—5		
Maynooth	Sept. 29		
Meaford	Sept. 27—28		
Midland	Sept. 27—28		
Millbrook	Oct. 4—6		
Napanee	Sept. 13—15		

Although she is past seventy-three years of age Mme. Sarah Bernhardt, the famous French actress, is now planning another world tour.

Miss Jennie Seiler, of Greenwich, Conn., will take her brother's place as a special delivery boy when he is called to the colors.

Miss Jane G. Dodge, instructor in English at Vassar College, has been appointed a professor in the University of California.

Barbers Itch Eczema

BARBERS' itch is in reality a form of eczema. The delicate skin becomes irritated from shaving, a little infection gets in, and soon burning, stinging eczema is set up.

Fortunately, there is care for Barbers' Itch and Eczema in the use of Dr. Chase's Ointment, and once you have made the acquaintance of this soothing, healing ointment, you will always keep it on hand to apply after shaving. Not every time, but whenever there is roughness or irritation of the skin.

Mr. Chas. A. Duxbury, Meaford, Ont., states:—"While not in the Barber trade I caught barbers' itch, and anyone who has had it will admit that it is not at all pleasant. It has gone on my neck twice in 12 years, and spread until I became alarmed. It itched so bad that I had to scratch it, and then only made it worse.

"A friend of mine told me to use Dr. Chase's Ointment, and I did so. The application of this ointment gave prompt relief to the itching, and it was not long until I was entirely freed of this annoying skin disease."

Some of the ingredients of Dr. Chase's Ointment are very expensive, and for this reason imitations and substitutes are offered because they afford greater profits to the dealer. They will only disappoint you. The genuine Dr. A. W. Chase's Ointment will positively cure.

Dr. Chase's Ointment

60c a box, all dealers, or Edmanson, Bates & Co., Ltd., Toronto.

HOW MACDOWELL WON THE VICTORIA CROSS

Military Career of Young Canadian Reads Like Fiction—Captured Company of German Soldiers Single-handed—A Hero Who Avoids The Spotlight of Publicity

Major Thain Wendell MacDowell, V.C., D.S.O., of Brockville, has by his gallant achievements upon the battle fields of Europe added to the glory won by the Canadian army on many hard-fought fields and brought credit and honor to himself and all Canada. Always modest, inspired by high ideals which find expression in deeds rather than words, this gallant young Canadian officer, winner of the Victoria Cross and Distinguished Service Order, returned unheralded to his home town on leave, and dodging Brass bands and civic reception ruffled off to visit his mother, so patiently waiting to welcome her hero son, and extend to him the meed of affectionate praise, sweeter far than the plaudits of the multitude.

Major MacDowell, V.C., D.S.O., absolutely refused to discuss for publication the events for which he was singled out for Royal recognition, but his fellow officers and soldiers of his command never weary of telling of the story of the absolute fearlessness of Major MacDowell and how he won the Victoria Cross, the greatest honor which can be conferred upon a soldier by a grateful King.

After training at Ottawa and at Barriefield Camp, the 38th left for Bermuda in August, 1915, having been selected to succeed the Royal Canadian Regiment as garrison at this important British North Atlantic naval base. Here the 38th entered upon a rigorous course of training besides carrying on its duty as garrison. Lieut. MacDowell rapidly came into prominence as an efficient officer and was early marked for promotion. When the 38th left the Bermuda for France in the summer of 1916, the battalion had attained an enviable record as a well-trained and well-disciplined body of men. The unit was not kept long in England and went to the front at a time when the Canadians were busily engaged on the Somme front. On November 13, 1916, Lieut. MacDowell was wounded in fighting on the Somme. On recovery from his wounds he rejoined the 38th and in January last it was announced that he had been awarded Companionship in the Distinguished Service Order for "leading his company against an enemy position with great courage and initiative, capturing three machine guns and 50 prisoners, and later, although wounded, remained at his post. He greatly assisted the success of the operation." This decoration Lieut. MacDowell earned for his good work at the capture of Regina Trench when the 38th won laurels for its good work.

Lieut. MacDowell soon won his Captaincy in the field and his ability and devotion to duty was recognised by promotion to Major.

His Work at Vimy

On April 9, 1917, at the capture of Vimy Ridge, Major MacDowell was again wounded, this time in the right arm and shoulder. Of his conduct on this occasion, the London Gazette in its official announcement of the award of the Victoria Cross to him, spoke as follows:

"For most conspicuous bravery and leadership while attacking in face of heavy machine gun and shell fire. By his initiative and courage this officer, with the assistance of two runners, was enabled, in the face of great difficulties, to capture two machine guns, two officers and 75 men. Although wounded in the hand, he continued for five days to hold the position gained, in spite of heavy shell fire, until eventually relieved by his battalion. By his bravery and prompt action he undoubtedly succeeded in rounding up a very strong enemy machine post."

After the encounter with the enemy at Vimy Ridge one of the officers of the 38th wrote as follows of Major MacDowell's exploit:

"It may be permissible, however, to refer to the achievement of one officer of the Ottawa Regiment who already wears a very high decoration, who attacked with only two men an enemy post manned by two machine guns, killing the crew of one and causing the other to retire quickly into a deep dugout. The officer entered the dugout alone, leaving his two men at the top and upon going down he found thirty feet in length, came upon a very large gathering of Boches.

"Absolutely unhurried, he called upon them to surrender. They proceded to do so, whereupon this officer naturally had to use all the ingenuity in his power to give them the idea he had a large force at the top of the dugout. Covering them with his revolver he ordered them to go up the stairway six at a time. At the top they were taken in hand by his two men and directed in the rear to be escorted to our headquarters.

"A Stupendous Record."

"When the dugout had been emptied exactly 78 Germans and two officers had surrendered to him and the whole party was duly reported in time to our battalion headquarters. To the readers of this stupendous record of gallantry may be left the beauty of appreciating the personal courage and initiative required to carry out practically alone such an achievement. As might be expected, this officer, who by the way is company commander, has been recommended for the highest honor in the British army, the Victoria Cross."

Another soldier of the 38th told of the incident in the following words:

The whole battalion is proud of Captain MacDowell, of B Company. He is a tiger. He and two men reach of the Hun third line ahead of the company. The attack was so unexpected and sudden that most of the enemy were still in dugouts. Capt. MacDowell came to a dugout full of men who refused to come out so he slung a shovel his way down through them and routed them out. Presently there was a ball in the line, and he went up to investigate and found his two men were absorbing Huns as they appeared. They had shot about ten, but he stopped it. Then he went down again. When the prisoners were counted he had captured 78 men and two officers. He found wine, cigars, etc., in abundance down below.

Cut Wires Ready to Fire H. E.

"It was one of those dugouts like the rest. He came out with souvenirs among which were wire pliers. He also found wires attached to hooks and succeeded in cutting them. Investigation he found five tons of high explosives ready to be fired. The battalion captured prisoners, machine guns, trench mortars and many rifles. We informed that reinforcements were coming his reply was cursory and need not be repeated.

On July 21 Major MacDowell was invested at Buckingham Palace with the Distinguished Service Order and the Victoria Cross.

Of his three brothers in khaki, Lieut. Merrill W. MacDowell, of the 4th Canadian Mounted Rifles, has won the Military Cross and has been twice wounded; Lieut. Cuyler MacDowell, of the Canadian Garrison Artillery, has won promotion from the ranks in the field; and Sapper Newell Lansing MacDowell is in training at the Signal Training Depot at Ottawa.

Cholera Infantum

CHOLERA INFANTUM

Cholera Infantum is one of the fatal ailments of childhood. It is a trouble that comes on suddenly, especially during the summer months and unless prompt action is taken the little tot may soon be beyond aid. Baby's Own Tablets are an ideal medicine for checking off this trouble. They regulate the bowels and sweeten the stomach and thus prevent all the dreaded stomach complaints. Concerning them Mrs. Fred Bone, South Bay, Ont., says: "I feed Baby's Own Tablets to keep the life of our baby when she had cholera infantum and I would not be without them." The Tablets are sold by medicine dealers or by mail at 25 cents a box from the Dr. Williams' Medicine Co., Brockville, Ont.

Mrs. Mary J. Whitney, who is now past ninety-six years of age, works every day mending flags in Somerville, Mass.

The New York water department is considering the advisability of employing women as junior draughtsmen.

Over 1,000,000 women in the United States have signed pledges to economize in the use of foodstuffs.

Wives of United States army officers have been prohibited from joining their husbands now on duty in Mexico.

Give it Fair Play

Why not decide NOW to give ZUTOO Tablets, the remedy so generally used for headache, a fair and square trial?

If there is any doubt in your mind as to the world's fame (also as to its harmlessness, try them and KNOW the truth.

Don't sacrifice your comfort on account of prejudice or skepticism. Try the tablets and KNOW. 25c at dealers or by mail from E. N. C. Gibbons & Co. Reg'd. Montreal, Quebec.

Zutoo

CONSERVING OUR FOOD

NEW FOOD CONTROLLER MAKES MANY PLANS.

Under the Organization Outlined by Hon. W. J. Hanna Every Department of Life Where Food Can Be Saved Will Be Looked After With Great Care.

THE collective food experience of the Dominion is to be employed to solve the food problem and secure essential food supplies for Great Britain and the Allied armies and nations. There is to be the closest possible co-operation between the 'food controller's office, the Federal and Provincial Governments, and national and local organizations of a public character.

The basis of organization of the food controller's office provides for the creation of six departments to deal with various phases of the food problem.

There will be a central advisory committee composed of representatives of the Government, the churches, labor organizations, educational departments and institutions, urban interests, farmers, rural municipalities, men's and women's organizations. This central body will advise the departments through the food controller.

Provincial machinery is to be established through the creation of special provincial committees to adapt upon plans prepared by the departments and approved by the food controller. Each provincial committee will include in its personnel representatives of the Government, of the churches, of the schools, of the farmers, of labor, of urban and rural interests, of women's and women's associations. In addition, special committees, representing producers, manufacturers, handlers, and consumers of food products, will be appointed to investigate and formulate plans for action on individual problems dealt with by the departments. Action has already been taken in this regard by the creation of the food consumption control committee and the fish committee.

The interior organizations of the food controller's office will include:

Food saving department.
Food industries department.
Food distribution department.
Information and statistics department.
Business and office department.
Educational department.

The food saving department will deal with such problems as—

(a) Consumption in public eating places, etc.

(b) Instruction in methods of conservation in private houses.

(c) Instruction in preservation of perishable products.

(d) Instruction in substitution of foods to take the place of those required for export.

(e) Securing the co-operation of national, provincial, and local organizations.

The food industries department will have charge of—

(a) Matters relating to flour, bread, meat, fish; dairy products, fruits, and vegetables, canning, etc.

(b) Preparation of certain foods in order to encourage their use and to insure plentiful supplies.

The food distribution department will be divided into three—

(a) To deal with purchase, prices, standards, transport, and sale of food for home consumption and export problems.

(b) To advise with British and foreign buyers.

(c) To advise with handlers and shippers.

The information and statistics department will have sub-divisions thus:

(a) Gather statistics from Government departments and international sources, and tabulate them for the use of the other departments.

(b) Ascertain the quantity, location, ownership, and sources of food supplies for home consumption and for export.

The business department, in charge of the assistant chief of staff, will handle general office organization, accounting, finance, office supplies, and systematic filing of all data and correspondence.

The Educational Department will be responsible for the dissemination of general news for the information and instruction of the public, and the publication of all educational and other matters supplied to it by other departments.

The personnel of the national and provincial advisory committees, and the heads of the various departments will be announced shortly.

A New Departure.

Private property was commandeered for military purposes for the first time in the short history of the Dominion when the Military Hospitals Commission took over the Brant cottage on Burlington Beach and the cottages connected with it a few days ago to be used for hospital purposes. A convalescent home was needed, and the authorities could not secure it at short notice. Several efforts to arrange for the taking over of suitable premises had fallen through, so the Brant House was picked, and the owner notified in a paper to the effect that "His Majesty the King demands your premises." Of course compensation will be paid to the proprietor, and in the meantime a choice convalescent home has been secured for the men.

Nothing Lost.

Officer—Hang it! you've brought the wrong boots. Can't you see one is black and the other brown?

Irish Batman—Sure, sir, but the other pair is just the same.

Or Those Fit to Be.

Professor—Does the moon affect the tide?

Co-ed—No, sir; merely tos untied.

Not what a man gives, but the way he gives it, shows his true character. Truth crushed to earth will rise again—and the crushing and rising constitute a continuous performance.

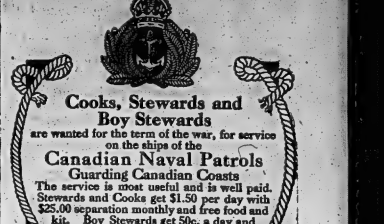

Cooks, Stewards and Boy Stewards

are wanted for the term of the war, for service on the ships of the

Canadian Naval Patrols

Guarding Canadian Coasts

The service is most useful and is well paid. Stewards and Cooks get $1.50 per day with $25.00 separation monthly and free food and kit. Boy Stewards get 50c. a day and free messing and kit.

Apply to COMMODORE ÉMILIEN JARVIS
Naval Recruiting Officer, Ontario Area
103 Bay Street, TORONTO, or
Dept. of the Naval Service,
OTTAWA

Silver Stocks!

Present high price of silver is only normal influence of supply and demand. These factors may bring about dollar silver in a short time. There should be a substantial advance in the shares of silver and silver-lead stocks.

Write for our weekly market letter. It's free.

Orders executed for cash on moderate margin.

Chas. A. Stoneham & Co.

Established 1903

23 Melinda Street, Toronto, Ont.

Main Office—41 Broad St., New York

No Promotions

A DOMINION WIDE REPUTATION IS ENJOYED BY THE

ONTARIO LADIES' COLLEGE

WHITBY, ONTARIO.

After 44 years of successful educational work this College is organized on a new line, so that its aims are the same as those of the best Colleges for Women in Canada, Music, Art, Oratory, Domestic Science, Teachers' Certificates and First Year University; Music, Art, Oratory, Domestic Science, Teachers' Certificates and Junior Matriculation; Commercial Work; Physical Training by specialists and all equipment modern gymnasium, large swimming pool, spacious grounds, a strong body of experienced teachers, a broad social vision are the aims of

ONTARIO LADIES' COLLEGE
WHITBY, ONTARIO.
COLLEGE REOPENS SEPTEMBER 12TH.
Write for Calendar to
REV. P. L. PARKHILL, B.A., PRINCIPAL.

UNION BANK OF CANADA

Save For Investment

War bonds and other attractive investments are open to the man who systematically saves his money. Such an investment represents what the thriftless man spends in unnecessary trifles. Open a savings account in the **Union Bank of Canada.** A great help to thrift.

BELLEVILLE BRANCH, J.G. Moffat Manager

Maybe Buying Matches

never struck you as being an important job.

BUT IT IS!

It is important that you buy none but EDDY'S

Chemically Self-Extinguishing!

"SILENT 500s"

The matches with "no after-glow."

EDDY is the only Canadian maker of these matches, every stick of which has been dipped in a chemical solution which positively prevents the match becoming dead wood once it has been lighted and blown out.

Look for the words "Chemically self-extinguishing" on the box.

The TRANSCONTINENTAL

Lv. TORONTO 10.45 P. M., TUESDAY, THURSDAY AND SATURDAY
Ar. WINNIPEG 4.30 P. M., THURSDAY, SATURDAY AND MONDAY

Connections at Winnipeg for all points in Canadian and Pacific Coast Points.

HOMESEEKERS' EXCURSIONS TO WESTERN CANADA

EVERY TUESDAY UNTIL OCT. 30th, 1917.

Low fares in effect and Stopover good for two months.

Time Table and all information from any Grand Trunk, Canadian Government Railways, or T. G. R. Ticket Agent.

Fair and decidedly warm, with thunderstorms in a few localities.
Tuesday, northwest winds, fair and cooler.

The Daily Intelligencer

LET THERE BE HARMONY IN THINGS ESSENTIAL—LIBERTY IN THINGS NOT ESSENTIAL—CHARITY IN ALL.

VOL. 53. BELLEVILLE, ONTARIO, MONDAY, AUGUST 20, 1917. No. 44

PLEASE do not ask us to "Repair" your Furniture, if there is anyone else in present for Repair Work.
TICKELL & SONS CO.
Furniture and Undertaking
Phones 2—366—656

DR. MICHAEL CLARK IS OUT OF POLITICS

Member For Red Deer Decides NOt to be Candidate—Can Not Support a Party Led by Quebec

OTTAWA, Aug. 20.—Dr. Michael Clark, of Red Deer, Alta., one of the best known figures in Canadian political life, has decided not to be a candidate in the next general election. He has so written in a letter to Mr. G. W. Smith, chairman of the Red Deer Federal Liberal Association.

Dr. Clark has retired from politics, first on the grounds of ill-health, and second that he cannot support the Liberal party at the present time and does not see how as a life-long Liberal he can run as a Conservative candidate. He announces in the letter that in the coming election: "I shall give general support to the government which is unanimously in deadly earnest with the winning of the war in which the world's freedom and democracy is staked."

However, in any case he will take an active part in the coming campaign, and it is understood will speak in support of the return of the Borden administration on account of its stand on conscription and its vigorous prosecution of the war. He has recently been in receipt of "insistent" requests throughout Canada to appear on the platform. Dr. Clark was first returned to the Dominion Parliament for Red Deer in 1908, and was again returned in 1911, when he had a majority of less than 2,238.

Dr. Clark's Letter.

Dr. Clark's letter to Mr. Smith announcing that he will not be a candidate is as follows:

"I wrote to Sir Wilfrid Laurier and Senator Talbot early last April informing them that I would not be a candidate in the next general election.

"These gentlemen took no action in the matter and I decided myself to leave things in abeyance until after the provincial elections, for obvious reasons.

"The main grounds of my decision in April were that my health was suffering from the strain of three years awful worry and overwork, and that the absence of three sons on the fighting line, made it imperative that I should look after personally my increasing farming interests. My health, I am glad to say, is much better at the moment, but would not justify an exposure to the strenuous toil of another parliament. So I now write to you as chairman of the Red Deer Federal Liberal Association informing you of and confirming my April decision.

"On public grounds I had some hesitation as to my course, but the certainty of a bitter party fight makes the ground clearer. A party led by the Province of Quebec cannot possibly give itself to the energetic prosecution of the war more than the party dominated by some of the strongest eastern corporations and protectionist interests can give the country any real Liberal reforms. Such is accurately what remains of the Liberal party today.

"On the other hand, as a lifelong Liberal, I find insurmountable objections to running under what must be mainly Conservative auspices.

To Back Government

"As a patriotic citizen, however, in the coming fight, I shall do exactly what I have been doing for the last three years, viz., without compromising a single Liberal principle shall give a general support to the government which is unanimously in deadly earnest about the winding of a war in which the world's freedom and democracy are at stake.

"Until the end of my life I shall reflect with pleasure and gratitude upon the confidence that has been extended to me by the electors of Red Deer riding. I am glad to be able to claim on my own part that in nine years of assiduous service I have followed absolutely my convictions as to what was for the abiding good of Canada, and have been indifferent to my own aggrandisement in any shape or form.

"With kind personal regards,
"I am, my dear Mr. Smith,
"Yours very truly,
"MICHAEL CLARK."

Military Bill Is Now Ready For Duke To Sign

OTTAWA, Aug. 20.—After over a week's absence the Military Service bill reappeared in the Commons this afternoon with amendmedts appended by the Senate. For the most part these amendments are interpretative and unimportant. One only is of importance, namely, that which provides that 65 convictions on account of criminal jurisdiction for infringement of provisions of the Act shall be made without the approval and consent of the Attorney-General of the Dominion.

Month At Christmas For 'First' Soldiers

LONDON, Aug. 20.—The oldest troops continue greatly stirred over rumors of possible special home leave for men who have served at the front since the beginning. The authorities declare any general scheme of leave impossible, but are heartily sympathetic towards the proposal that members of the first contingent who have done much actual fighting should receive possibly a month or six weeks' Christmas holidays, or as soon after as possible. The proposal is only rentious, but continues to arouse debate and anticipation.

Better Reports From Russia

(Canadian Press Special)

LONDON, Aug. 19.—An official announcement says General Kornilof has telegraphed Gen. Sir Douglas Haig assuring him that the Russian armies will devote all their powers at an early date to assist the efforts of the Allies.

HARD AND FORCEFUL BLOWS ARE NEEDED

PARIS, Aug. 20.—Major-Gen. Pershing, the American commander, in an interview with the Associated Press, said:

"Every man, woman and child should support the administration in its determination to arm and equip the American army and to keep up its morale and that of the allied armies. This will not be done by talk or by subscribing to the Red Cross. The American people must come to a full realization of what the war means. It can be won only by striking hard and forceful blows, not otherwise."

The general was very emphatic in the interview which lasted but a few minutes.

Rumanians Are Holding Their Own

Canadian Press Special.

PETROGRAD, Aug., 19 —Heavy fighting is in progress in the district of Tekirgol, but the Rumanians are holding their own. At a few points in the Fokshani region the Russians are making a successful stand.

Heavy British Bombardment

(Canadian Press Special)

AMSTERDAM, Aug. 19—Reports from Belgian coast points saying the British bombardment of German positions in that region is very heavy.

PAY $25,000 FOR HOLSTEIN

BUFFALO, Aug. 20—Canadian breeders from Alberta today closed a deal with Oliver Cabana, Jr., for the purchase of Albina Josie King, a son of Albina Josie for $25,000. They also took two yearling daughters of Ragapple Korndyke for $5,000 each.

BIG PUSH ON SUNDAY

Many German Positions Stormed—Thirty Bun Planes Brought Down Saturday

Canadian Press Special

LONDON, Aug., 19—The War Office reports that British troops have stormed and captured German trenches this morning in the neighborhood of Gillemont, between Lampire and Bony on the Somme front and also entered German positions near Havrincourt inflicting heavy casualties on the enemy.

In air fighting during Saturday thirty German machines were brought down many being completely destroyed. Two British machines were lost behind the enemy lines.

Another Hamilton Murder Mystery ?

Well-Known Physician Found with Skull Smashed In—Inquest Ordered

(Canadian Press Special)

HAMILTON, Aug. 20.—Dr. D. G. MacRobbie, a well known physician, was found dead in a room over the offices of the Canadian Oil Company on Cannon street west at 10.30 last night under circumstances that Coroner McCivoll declared justified an inquest.

The gruesome discovery was made by the caretaker who, finding a side door open, investigated, and found Dr. Robbie with his head crushed in resting in a pool of blood. The head was lying across a pile of iron bars.

No report of the affair was made to the police until early this morning.

Dr. MacRobbie received a terrible smash on the skull. He was thirty-eight years of age.

114 Hun Planes Smashed in Week

(By W. Philip Simms)

With the British Armies in the Field, Aug. 20.—A total of 114 German airplanes were brought down during the past week in fierce sky fighting which has been in progress in connection with the allied offensive.

Many of these exploits are attributed to Canadian members of the Royal Flying Corps, who are credited with being absolutely fearless in their sphere.

Sixty-two of these enemy machines were destroyed outright and 52 were driven down out of control. The aerial operations were carried out despite unfavorable weather and were marked by extreme daring.

The Canadian fliers took great chances in their efforts to communicate artillery ranges back of their lines. It was learned they were under orders to get the ranges or die in the attempt.

An adjustable trowel to form the tops and sides of concrete curbs at the same time is an Illinois invention.

DENIES ALLIES' RIGHT TO "HINDER" GERMANY

Mr. J. C. Watters, in a Remarkable Interview, Defends the Huns' Actions "To Protect" Themselves Against "Barbarian" Russia

HALIFAX, Aug. 20.—A tremendous sensation has been caused by the publication in The Halifax Herald and The Halifax Evening Mail of an interview given at Sydney after the outbreak of the war, by Mr. J. C. Watters, the Socialist agitator, when he visited that city on what he described as a "campaign for peace." The interview follows:

"You can quote me," said President Watters to the reporter on that occasion, "as saying that England should hang her head in shame at an alliance with barbaric Russia against the country most highly civilized in the world. There is no good reason why England should go to war with Germany. Germany of all countries has stood pre-eminently for peace, and has not engaged in war for nearly half a century, since her great war with France. Her policy has been one of peace and she has maintained it.

"Germany stands alone as the leader in the world's civilization. England has produced the one great poet, but beyond that the literature of England is not to be compared with that of Germany. Her philosophers stand alone above all others, and although England and France have had their scientists and inventors, Germany has far excelled them, and the Germans had never yet been approached in either music or art by English and French people.

"As for Russia, please eliminate that country. When we endeavor to describe rotten conditions, we ask 'are we living in Russia?' That alone should make every Englishman hang his head in shame at the thought of supporting Russia against Germany.

"As far as France is concerned, the matter is different. France is a great civilized nation; but what has Germany done to deserve that England should arm against her? The only thing that we can place our finger on is the desire of some persons to gain some'thg. It is very well for people to talk of the German 'menace.' There never was a German menace and there is not one now. The menace has always been the armament trust or some other group of capitalists who desire to enrich themselves at the expense of the working people.

"Russia has gone into this war interfering with Austria, Germany, as a civilized nation, should have undertaken to protect herself against the barbarian. Neither France or England have any right to hinder her.

"I am a British subject and as true a Briton as any Canadian, but I am ashamed to see England bound up with such a country as Russia."

Bumper Wheat Crop in West

TORONTO, Aug. 20.—Information wired on Saturday to Sir John Aird, General Manager of the Canadian Bank of Commerce, by the Superintendent of the bank at Winnipeg, after three extensive trips through Manitoba, Saskatchewan and Alberta, is to the effect that 200,000,000 bushels is the least estimate that should be placed on the wheat crop of the Canadian West. At this date it is too early to make an accurate forecast as to the probable yield of the coarse grains. The wire received by Sir John Aird was as follows: "Reports from all districts indicate that grain heads are filling out surprisingly well. On information now available a lower estimate for wheat than 200,000,000 bushels would not be warranted." The 1914 crop was 140,958,000; 1915, 376,448,000, and 1916, 167,000,000.

Casualties Among Canadian Troops

WOUNDED

Brockville—W. Moore.
Kingston—A. W. Byron.
Madoc—G. R. Holland.
Cherry Valley—R. G. Johnson.
Napanee—I. Kelar.
Lindsay—W. Berry.
Bobcaygeon—E. Taylor.
Deseronto—H. Aylesworth.
Peterboro—H. A. Simpson.

ITALIANS OPEN ATTACK WITH TRIESTE AS GOAL

Struggle Begins on Thirty-Seven Mile Front From Tolmino to Adriatic Sea—Battle Rages Bitterly—Italy Begins Vigorous Offensive

VIENNA, Aug. 20.—Via London—The Italians have begun another big offensive against the Austrians in the Isonzo region of the Austro-Italian theatre, where fighting is in progress on a thirty-seven mile front, running from the region of Tolmino to near the head of the Adriatic Sea, on the Carso Plateau. This information is contained in the war office communication issued today, the text of which follows:

"Eastern theatre—There is nothing of importance to report.

"Italian theatre—The Italians have attacked the coastal territory on the Isonzo, which has belonged to Austria for centuries past. After the strongest of artillery preparation, lasting a day and a half, which was followed yesterday afternoon by reconnoitering raids, the enemy infantry early Sunday morning attacked between Mravlevis and the sea.

"The struggle is raging with the greatest bitterness on almost all the sectors of this sixty kilometre front, near Tolmino, northeast of Canale, between Deola and Monte San Gabriele, south of Gorizia, and on the Carso Plain. The reports received up to this time are entirely favorable.

"In the Balkans the situation is unchanged."

Canadians Making Lens Untenable

(Canadian Press Special)

CANADIAN HEADQUARTERS, Aug. 20.—(Stewart Lyons.)—Northwest of Lens amid a nest of trenches and railway cuttings which form the last line of German defence in that quarter, our men have succeeded in establishing strong posts in a special operation which was the scene of desperate and indecisive fighting two days ago. These new posts give complete control of the last bit of ground from which the defenses of the city could overlook our advance from the west. They are now in a hollow all around the front which swings about Lens in a semi-circular form. The eastern exits from the city are now subjected to a constant and harassing fire of artillery and machine guns. This makes the bringing up of provisions and supplies of ammunition for the enemy very difficult. At 2 o'clock this morning a trench raid on the enemy's front northwest of Lens resulted in heavy fighting in the course of which a considerable number of the enemy were killed in hand-to-hand fighting.

British Aviators Raid Hun Bases In Belgium

(Canadian Press Special.)

LONDON, Aug. 20.—The Admiralty announces that German military establishments in Belgium were again raided Saturday night by British airplanes. Many tons of bombs were dropped, the military objectives being St. Pierre station, and sidings at Ghent, Thourout station and dump, and Bruges docks. A raid was also made on Sunday on Snellegham airdrome where a direct hit was made on a large shed. An attack by enemy aircraft was beaten off, and one machine driven down out of control.

All the raiders returned safely.

Huns Retire From Talon Ridge

(Canadian Press Special)

BERLIN, Aug. 20.—The War Office announces that the French, without warning, have occupied the Talon Bridge on the Verdun front, east of the Meuse. At all places over a front of fourteen miles the German General Staff reports fighting is in full swing.

The German high command says the Talon Ridge was given up by the Teutons because this line of defence since last March, had only been occupied by outposts.

MONASTIR IS NEARLY WIPED OUT

(Canadian Press Special)

CORFU, Aug. 20—One quarter of the Serbian city of Monastir has been destroyed by fire caused by the Bulgarian bombardment, some two thousand shells being fired, though no fighting was in progress. Women and children have been collected and taken to the rear.

SACRIFIC MENE TO SAVE GUNS

(Canadian Press Special)

CANADIAN HEADQUARTERS AT THE FRONT, Aug. 20.—The Avion front, now in the hands of Canadians, was strongly held by the Germans as a protection to Calluiness, a large mining village to the southeast of Lens where many guns were withdrawn from the German forward lines to escape capture, are now located.

German prisoners speak with bitterness of seeing their guns in process of withdrawal while the infantry was sent forward with bombs and artillery support. Loss of guns still appears to be more important in the eyes of German commanders than loss of men. The enemy has been very active in the air recently, and has been bombing our back areas more freely than for some weeks past.

The haughty Prussian is becoming a little less sure of himself. A battalion commander, just taken prisoner, says that Canadian troops are better than his own men who can be now regarded as defensive troops only and have not the qualities required for offensive operations. That is a remarkable admission considering its source.

FIRE SWEEPS SALONIKI CITY

(Canadian Press Special)

LONDON, Aug. 20.—More than half the walled city of Saloniki (in Greek Macedonia) which is under occupation by the Entente Allied powers has been destroyed by fire Saturday. Eight thousand people were rendered homeless and were being removed to the neighboring villages last evening according to despatches received in London. The fire is now under control.

CONFER ON POPE'S PEACE PROPOSALS

(Canadian Press Special).

LONDON, Aug. 20.—Lord Robert Cecil announced in the Commons this afternoon that Entente allied governments would hold a conference before the reply to the Pope's peace proposals would be sent to the Vatican.

LOSSES IN MERCHANT MARINE

(Canadian Press Special)

LONDON, Aug. 20.—Since the beginning of the war 4,437 officers and men of the British merchantile marine, exclusive of those in pay of the admiralty, have lost their lives, according to a statement made in the Commons this afternoon by Sir Albert Stanley, President of the Board of Trade.

RUMANIANS FORCED TO RETIRE

(Canadian Press Special)

BERLIN, Aug. 20.—On the Roumanian front the Teutons have given back the Roumanians on both sides of Oituz valley and in the direction of Teotus valley, it was officially announced today.

RAILWAY STRIKE WAS DEFERRED

Canadian Press Special

LONDON, Aug. 20.—The strike of the Associated Society of Locomotive Engineers and Firemen involving 60,000 men to which was to have been called to-day, was put in gun at noon. The executive committee of the union is still in London discussing the situation.

Liberals Afraid Of Franchise Act

OTTAWA, Aug. 20.—Indications tonight point to a battle royal in the House of Commons upon the subject of the federal franchise. It is believed that a bill establishing the federal franchise throughout Canada will be introduced on Monday. It is fair to surmise that the bill will provoke sharp and determined opposition. The provisions of the bill are not made public and all surmises are the merest guess work. The Liberals, however, are thoroughly alarmed, especially in view of what they consider the dangerous joker contained in Judge Doherty's bill entitled "The Military Voters' Act, 1917."

SUBSCRIPTION RATES.

One year, delivered in city	$1.50
One year by mail to post office box or rural route	$1.50
One year by mail to rural offices	$1.50
One year "A" Edition	$1.00
One year "B" Edition (weekly Edition)	$1.00
One year in U. S. A.	$2.00
Six months, pro rata.	
Subscriptions payable in advance or an additional amount of 25 per cent. will be added	

IN HARDEST FIGHTING SINCE WAR BEGAN

Canadian Attack on Lens Has Been Desperate Battle From Day To Day—Enemy Now Accepts Defeat—Many Prisoners Taken

By Stewart Lyon

Canadian Headquarters in France, via London, August 18—Sunday afternoon—The enemy has accepted defeat, temporarily at least. Since the virtual destruction of the stormine columns which sought to penetrate our new positions at dawn yesterday there have been no organized counter-attacks. The German artillery is still active, and our gun positions have been subjected to bombardment with gas shells. The regulation gas masks afforde complete protection, however, and although it is not so easy to serve the guns when masks are worn our gunners are still able to find their targets.

The tired infantry are resting and enjoying British sunshine and a cooling breeze. Their condition is vastly better than after Vimy Ridge. The whole of the Fourth Prussian Guard division has been in our front in reserve. The enemy has accepted the fact that "an attack is expected tomorrow." The other is more specific and states that "an attack is expected tomorrow morning. Look out for barrage signals."

It was an alert and well-prepared force that was driven from Hill 70. The three days' total of prisoners is now over 1,100.

officers, who exposed their commands in close formation to our artillery and machine gun fire. The N.C.O's are very much disorganized at being captured by a few Canadians. As a matter of fact, the capture of some or these guard units numbered much less than the prisoners they brought in.

Now that our men have had time to explore Hill 70, its hidden strength is being disclosed, and there are many dugouts forty feet or more down in the chalk where nothing short of an earthquake could disturb the occupants. Machine gun posts were everywhere. In the chalk pits alone a body of less than 200 men had over 20 machine guns. Our attack was so sudden there that some of these guns never were in action. The German information to us was to our intention to attack was very accurate. Two regimental orders were captured, dated Thursday, one of which said "An attack is expected tomorrow." The other is more specific and states that "an attack is expected tomorrow morning. Look out for barrage signals."

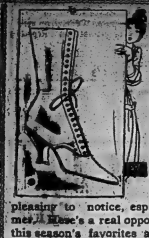

Adams

Usual Values
—AT—
Unusual Prices

DO YOU realize how much snap a pair of new White Boots will add to your summer frocks? 'Twill give them that "early season look" so pleasing to notice, especially after mid-summer. Mr. Muse's a real opportunity to select a pair of this season's favorites at prices which earlier in the summer would have been impossible.

$4.50 and $5.00 Values Clearing **$3.25**

ADAMS The Shoeman

SOCIAL and PERSONAL

Miss Muriel Hyland, is visiting friends in Toronto and Whitby.

Mrs. George Appleton and daughter, Grace, are visiting friends in Toronto and Whitby.

Mrs. H. F. Briegel and little son, of Montreal, are visiting her father, J. H. Moon, Albert Street.

Mr. and Mrs. Geo. Drewry and son, of Brantford, are visiting his sister, Mrs. Fred Slater and other relatives.

The Misses Ida Bateman and Jennie Irvine are visiting friends in Hastings.

Mrs. W. H. Towner, and children, Chatham St., spent the week end at Twelve O'Clock Point.

Miss Pearl Thompson, Sinclair St., is visiting friends in Toronto and Hamilton.

Mr. and Mrs. F. J. McAlpine left on Saturday for a trip to Minneapolis, Duluth, and Grand Rapids.

Mrs. P. E. Doyle, Chatham Street and daughter Helen, left Saturday on a visit with friends in Rochester, N. Y.

A motoring party consisting of Mr. and Mrs. T. Hopkins and daughter, Mrs. R. Petre and daughter left yesterday for Toronto and other western points.

Mr. and Mrs. Thomas Henderson and family of this city have left to visit friends in Winnipeg and other Western points.

DEATH NOTICES:

FOSTER—Died in Belleville, August 19, 1912, Margaret V. Foster, aged 18 years.

The funeral will take place from the family residence 136 Albert St., tomorrow morning the 21st inst., at 8.30 o'clock to St. Michael's Church. Mass will be celebrated at 9 a.m. Interment in St. James cemetery.

ROBERT ROGERS HAS RESIGNED

(Canadian Press Special)

OTTAWA, Aug. 20.—Hon. Robert Rogers, this morning tendered his resignation as Minister of Public Works. The reason which he gave for his action was that there had been too much delay in the conscription bill, and the minister's papers and documents were packed up and removed from his office this morning.

CALLED BY DEATH.

After an illness of two years, death relieved the sufferings of Margaret V. Foster, aged sixteen, yesterday morning. She was the daughter of Mr. and Mrs. John Foster, of 136 Albert Street, and was born in Newburgh in 1901, coming to Belleville with her parents a few years ago.

She was a member of St. Michael's Church and is mourned by her parents, three brothers, John, Phillip, and Vincent, at home and six sisters, Mrs. John Kenzie, Mrs. Chas. O'Brien, and Mrs. Michael McNab, of Toronto, Gertrude and Mame of New York, and Stella at home.

MRS. MARY ANN ALEXANDER

Mrs. Mary Ann Alexander, widow of the late James Alexander, died at an early hour this morning at the home of her daughter, Mrs. E. A. Ward, of Foxboro. Mrs. Alexander was born in Ireland but came to Canada as a girl and has resided here ever since. She was a Methodist in religion and is survived by three sons, William C. Alexander, James H. and Charles; also two daughters, Miss Emily Alexander and Mrs. E. A. Ward, of Foxboro. The deceased accompanied by her daughter, Emily, was visiting with Mrs. Ward when death came. The body was taken to Montreal today for interment.

NO DELEGATES TO SOCIALIST CONFERENCE

(Canadian Press Special)

EXMOUTH, Eng., Aug. 20.—The National Conference of the Miners' Federation of Great Britain decided today by a vote of 576 to 254 that the British Labor party should not be represented at the International Socialist Conference at Stockholm. This is a reversal of a previous decision of the Miners federation.

FATHER AND SON DROWNED

Canadian Press Special

QUEBEC, Que., Aug. 20.—Collapsing in a bridge on which Napoleon Girard with four sons were crossing a flooded river in Misery Range close to Lorette, the flooded section of Quebec county there all four into the stream. Girard saved three of the boys, the fourth, Leopold, dragged him down and both were drowned in sight of Mrs. Girard sick at the house near by.

FARMERS BARNS AND CROPS DESTROYED BY FIRE

Disastrous Fire Saturday Afternoon Causes Heavy Loss—Three Barns Burned With Contents—Small Insurance—Wells Pumped Dry in Efforts To Fight the Flames

Saturday afternoon about 2.30 fire started in a barn belonging to T. B. Roblin, who lives on the bay shore in Ameliasburg township, and spread to other farms nearby causing great damage in the destruction of buildings and crops. The origin of the fire is unknown one of the farm hands stating that he was working in the basement of the Roblin barn when he smelled smoke and going out found a large section of the barn in flame. Neighbors gathered from far and near to help fight the flames and the water in the wells was speedily exhausted to little purpose as the flame licked up the buildings on the Roblin farm and leaping over the next farm owned by Mr. Hall, whose buildings were protected by metal shingles, spread to the farm of Mr Frank Pitcher, beyond where barns and other buildings were destroyed.

The air was filled with burning brands carried by the wind to adjoining farms and the barn and residence of Edward Moy, half a mile to the east, caught fire, but by hard work was saved from destruction although considerable damage was done with the flames.

At the Roblin farm the damage was particularly heavy the barn and contents being valued at $2,500. The barn was filled to the roof with the season's crop on which only $500 insurance was carried, the building being partly covered by insurance. Vehicles and implements were also destroyed, together with a new drive shed, pigpens and other outbuildings and the insurance will not begin to cover the loss.

Frank Pitcher's barn, which was destroyed, contained hay, grain and feed. His milk-house, drive-shed and horse barn were also burned. His dwelling was saved from destruction by neighbor boys who stood on the roof and fought the burning brands to a finish. Mr. Pitcher's loss is estimated to exceed $3,000.

The families of Messrs Roblin and Pitcher were in Belleville when the fire started, it being market day, and returned early to farms covered with the ruins of fine buildings and the loss of the season's crop.

In and About the City

ANOTHER BODY FOUND

Another body has been recovered from the wreck of the George A. Marsh. Yesterday a woman's body washed ashore near Kingston. The body may be either Mrs. Smith or Mrs. McClellan, but from the description it is thought to be Mrs. Smith. Nee McClellan, who was sent to place a light on the wreck and keep a watch there was notified of the recovery of the body, which will be brought to Belleville this evening.

SERGT. BABCOCK HONORED.

Sergt. J. R. Babcock, of Rosemore, Prince Edward County, who went overseas with the 39th Battalion, was awarded the Distinguished Conduct Medal for great bravery. Sergt. Babcock while searching for snipers entered a cellar and captured single handed an officer and forty-one German soldiers, forcing them to file out from the cellar at the point of his bayonet. Sergt. Babcock's many friends in Belleville and vicinity will be pleased to learn that his courageous action has received recognition.

KILLED AT COBOURG

Thomas Hunter, of Belleville Struck by G. T. R. Train And Killed

A sad accident occurred at Cobourg about 11 o'clock last night which cost the life of Thomas Hunter, a young man 22 years of age of this city. He left here yesterday for Cobourg where he expected to obtain a position and a few hours later his mother was notified that he was dead.

The unfortunate young man was the son of Capt. James Hunter, who is in command of the Government tug Peele now at Port Stanley. His mother resides at 180 James street, Belleville, and he has six sisters and two brothers, one of his brothers being overseas in the C.E.F. The young man had only one arm, having lost the other in an accident at Kingston some years ago.

The body will be brought back to Belleville this evening.

BIRTHS.

CHESHER—At Belleville General Hospital, on Sunday, August 19th, To Mr. and Mrs. F. H. Chesher, a son.

GREEK KING'S MESSAGE TO KAISER

(Canadian Press Special)

LONDON, Aug. 20.—An Athens despatch to the Exchange Telegraph Company says among diplomatic documents found in Athens since the change in Government is a despatch of former King Constantine written a few days after the war began in response to a message from Emperor William who proposed that Greece should range herself on the side of the central powers.

Constantine said in his reply: "The Emperor well knows that my personal sympathy as well as my political opinions attract me to his side, nevertheless it is impossible for me to unsheathe my sword when I could be useful to him in mobilizing my army. The Mediterranean is at the mercy of the united fleets of England and France, which could destroy our navy and merchant marine, occupy our islands and shore all prevent the concentration of my army which could be effected only by sea in the absence of railway communications. Without it being in our power to be useful in any particular way we would be wiped off the map. I am necessarily of the opinion that neutrality is imposed upon us.

NEW BATTLE OF VERDUN

Canadian Press Special

PARIS, Aug. 20—Official statement—In Belgium there was violent artillery fighting in the region north of Bixschoote.

In Champagne our batteries effectively bombarded German defences. We made several raids and brought back prisoners from the enemy lines.

On both banks of the Meuse this morning our troops attacked German positions with magnificent spirit.

According to early information the new battle of Verdun is developing to our advantage on a front of eighteen kilometres from Avocourt Wood to the region north of Deuvenux. Numerous prisoners are being taken to the rear. The bravery of our troops is beyond all praise. In the region of Badonviller we easily repulsed an enemy attack. There was rather spirited artillery fighting in upper Alsace.

Save Your Eyes

Our complete sight service affords adequate protection to our patrons. It combines the services of an optometrist (sight specialist) of 24 years' experience and of workmen skilled in the art of lens making; all under one head and one responsibility.

Consultation by appointment.

Angus McFee
Mfg. Optician

CIGARS CIGARETTES TOBACCO

At Wallbridge & Clark

CIGARS OF FINE QUALITY—DEPENDABLE BRANDS—IN FINE CONDITION — AT LOWEST PRICES.
HAVANA CIGARS A SPECIALTY, COMPARISON INVITED.
POPULAR BRANDS OF TOBACCO AND CIGARETTES IN TINS AND PACKAGES FOR SENDING OVERSEAS.
These are good sellers—
50 Player's Cigarettes in tins .. 50c
50 Sweet Caporal Cigarettes, do. 50c
50 Captain Cigarettes, do. .. 50c
50 Melachrino Cigarettes, do. .. 75c
50 Murad Cigarettes, do. 75c
50 Mogul Cigarettes, do. 75c
50 Vafadis Bulak Cigarettes, do. 75c
50 Richmond Straight Cut, do. .. 60c
50 Philip Morris' Navy Cut, do. 60c
Also imported Vafadis, Aristeides, Ramsees, etc., etc.

At Wallbridge & Clarke's
WHOLESALE AND RETAIL
Established 1871.

ALL KINDS OF **JUNK** WANTED at the B. Springer & Co. WORKS,

Cast Iron . . . $20 to $25 per ton
Wrought Iron 70c. to 85c. per cwt.
Stove Plate, 70c. to 95c. per cwt.
Steel . . . . 50c. to 60c. per cwt.
Zinc . . . . . 5c. to 6½ per lb
Rags . . . . 3c. to 3½ per lb.
Copper . . . 18c. to 22c. per lb
H. Brass . . . 15c. to 20c. per lb.
H. Lead . . . . 7c. to 8c. per lb
Bones . . . . . $15 to $18 per ton
Paper . . . 25c. to 35c. per cwt.
Rubber Boots and
Shoes . . 6½c. to 7½c. per lb.
Auto Tires . . . . 5½c. per lb.
49 Mill St. Phone 194.
Orders Promptly Attended To.

SOLID CURTAIN OF STEEL BRITISH BARRAGE FIRE

Hurricane of Fire Dropped Upon Front of Canadian Infantry as They Advanced to Langemarck—Consolidating New Positions

British Front in France and Belgium, Aug. 20.—Evidence continues to multiply from both prisoners and British officers of a wonderful efficiency of the British barrage fire on the north end of the British line, where the advance was so successful. The correspondent visited the casualty clearing station for the Langemarck region, and talked with a British artillery observation officer, who was wounded in the fighting near Langemarck. He said:

"I have seen much modern artillery work, but frankly, I never dreamed there could be such perfection achieved in a barrage fire as we accomplished Thursday morning. I was stationed in an advance post where I could see the full effect of our fire on the Langemarck region. While I directed the firing of the guns in the rear, I was amazed to see what our gunners could not see.

"At the jumping off hour, which was 4.45 o'clock, the British batteries dropped a barrage in front of our infantry for the advance. It was as though a solid curtain of steel had been dropped before our men. It moved forward with the mechanical precision of clockwork. All our guns broke over them with such a hurricane of fire that I was stunned with the effect."

"I tried to say something to a companion standing beside me, but could not make him hear my loudest shouts, so deafening was the thunder from the breaking shells. The barrage moved forward with such accuracy that our infantry was able to keep quite close to it without danger, for there was no wavering of the barrage line.

"Straight on over Langemarck and the surrounding region passed the barrage, with the infantry trailing. It was not more than thirty minutes from the start before we were in the town itself. It was night o'clock when our gun fire finally ceased on German positions far to the rear, and there they continued to hammer away while the fighting went on above Langemarck.

"The Germans undoubtedly were expecting our attack, for they counter barraged, which dropped back of our lines almost as soon as our advance began. I could observe the whole thing and there is absolutely no doubt of the tremendous superiority of our artillery work and the preponderance of our guns."

SINCLAIRS
ARE NOW SHOWING THEIR
NEW FALL
--SUITS!--
OUR
One Dollar Clearing Sale

We are making room for New Fall Goods by clearing
Ladies' Wash Skirts
Ladies' Middies
Ladies' Voile Waists
Ladies' White Skirts
Girls' Gingham Dresses
Colored Underskirts

All One Price. Your Choice for
$1.00

Sinclairs

A new telephone receiver is so small that it can be snapped in to the ear instead of being placed against it.

BELLEVILLE PHARMACY
Daily Store News

The Newest Thing in a Camera, the
2 C. Brownie
Pictures 2⅞ x 4⅛
The Price - $4.00
Come in and see it
AT
The Kodak Store

WILSON'S "The National Smoke"
Eighteen million "Bachelors" sold annually in Canada.
BACHELOR CIGAR
When you smoke a "Bachelor" for the first time, you realize all that clear Havana filler and choice Sumatra wrapper, hand-rolled, can do for a cigar.
5 for 25c. Everywhere
Cheaper by the Box.
ANDREW WILSON & CO. TORONTO MONTREAL

"Eveready"
Storage Battery Service Station.
BATTERIES Repaired and Charged.
GREENLEAFS LIMITED

STORE FOR STYLE

The Final Sweep OF SUMMER GOODS!

takes place this week. We have decided to clear out all Summer Goods REGARDLESS OF COST.

3 doz. House Dresses, regular price $2.00, on sale at . . . . . 98c.
4 doz. Blouses, worth $1.50, for . . . . . 69c.
3 doz. White Wash Skirts, worth $1.50, for . . . . . 79c.
3 doz. White Silk Blouses, worth $4.75, for $1.35
4 doz. White Silk Blouses, worth $3.25, for $2.75
10 doz. Silk Hose, worth 90c. for . . . . . 49c. pair

Wash Goods

15 pieces Gingham, fast colors, good value at 20c., on sale at . . . . . 15c. yard
10 pieces Print, fast colors, yard wide, only . . . . . 15c. yard
10 doz. Black Ribbed Hose for School Children . . . . 15c. pair
MIDDIES, regular $1.50, for 98c. Middies . . . . . 69c. and 75c. worth 30 per cent more

Men's Wear

SEE THESE

Men's Shirts, worth $1.25, for 69c.
10 dz. Wool Sox, only 25c. pair.

Wims & Co

STORE FOR QUALITY

O'Keefe's Ale, Lager and Porter.

NOURISHING AND REFRESHING

Malt, Hops, Barley and Water.

For luncheon, dinner or bed-time. More healthful than tea or coffee

REMEMBER we are still selling 2 qt bottles, 24 pints, delivered for $1.00. Unfermented Wines, Liquors, etc.

W. A. RODBOURNE

Bell Phone 48. Prince Edward Hotel. Phone 10

Prompt Delivery

Wear Sterling Clothes

They are the highest grade of custom tailoring that can be made.

Style, fit and workmanship guaranteed.

$18.00 to $35.00

Sterling Tailoring Co.

FRED RIDLEY, Agent.
205 Front St., Belleville

Arthur McGie,

Merchant Tailor

Order Your Suit Now!

Our stock of Blue Serge, Worsteds and Tweeds is very complete.

These goods were purchased early, hence quality and prices are right.

205 FRONT ST., BELLEVILLE

Springer & Safe

having dissolved partnership, A. SAFE & CO. will continue to buy scrap iron, metals, rubbers, papers, bottles, etc. at 52 Mill street, on Lott's property, opposite the old stand.

Phone 106.

Bank of Montreal

Capital, all paid up.. $16,000,000
Rest.. . . . . $16,000,000

SAVINGS BANK DEPARTMENT

Interest allowed on sums of $1.00 and upwards at current rates.

Banking hours 10 a.m. to 3 p.m. Wednesdays 10 p.m. to 12 noon.

R. TANNAHILL
Manager Belleville Branch

The Intelligencer will be published at one o'clock on Saturdays during July and August, and will be published at 4 p.m. on Wednesday as usual. The business office will close at 5 p.m. sharp on Saturdays.

A solder has been invented which holds rimless lenses against the metal parts of eyeglasses without screws.

Canadians Expect To Win War in Air

CANADIAN HEADQUARTERS IN FRANCE, Aug. 15.—The great efforts that are now being made in France and the United States to assure supremacy in the air during the final stages of the war are viewed here at the front with keen and sympathetic interest. Airplanes have become absolutely indispensable for scouting purposes and directing military fire, as well as, by means of photographs, recording its effect. Without airplane observation no army beneath fire dare make or attempt to carry out plans for offensive warfare.

During the last two weeks of rainy and misty weather the activities of millions of men were greatly hampered and their efforts to get on with the war frustrated by clouds that prevented a few hundred airmen from making their customary flights. The airplane is not only a necessity for intelligence and artillery service, but is being used with ever-increasing results as a fighting machine. Reports from our front this morning record that airplanes yesterday attacked the enemy's observation balloons, which were directing his gunfire from points well behind his front. One balloon was brought down in flames and three smoking as the result of machine gun fire from our airplanes.

Another fighting machine flew along the enemy's front line trench at an average height of only thirty feet, and engaged the occupants with a machine gun. At one point it dipped within six feet of the ground, and on its return to its airdrome some German telephones wire was discovered wound around the machinery of the plane.

Another plane pursued and opened fire on parties of Germans behind the enemy's front, and a cyclist patrol patch rider. These operations, in addition to the regular programme of bombing trains, railway stations and supply depots many miles behind the German lines, are carried out every night on which the machine can take to the air, and indicate the wide range of the airplane's usefulness.

In pursuit of a fleeing foe in the open country aviators with bombs and machine guns would be far more effective than cavalry. The overwhelming aerial supremacy and ample supply of bombs and machine guns for the aviators is likely to be a decisive factor in the last phase of the war.

By Philip Gibbs

Before dawn this morning the Canadians made a small and successful attack to the southeast of Avion, one of the suburbs of Lens, and captured about 150 unwounded prisoners, with not much loss to themselves.

It was on the ground which I was watching yesterday, and where, as I wrote then the enemy was shelling very steadily. After dark his gunners began to use gas shells so that when the Canadians attacked they went over in their masks—a terrifying sight to German soldiers, seeing these figures loom upon their through the pale gleam of the night.

Strong Positions

Our guns put down a heavy barrage before the Canadians left their trenches, and smashed the ground about the brickfields southeast of Avion on the way to a steep embankment, along the railway line from Mericourt to Lens. The Germans had strong positions here, with trench mortars and machine-guns, and behind them in the embankment were a number of concrete dugouts, very deep, providing good cover from heavy shells.

These places had been inhabited by some troops fresh from Russia, who had come up to relieve another division, and after a long period of quietude on the Russian front they did not quite understand the British way of fighting, and so were easy in their minds. The Canadians were on the outposts a second or two after the barrage lifted, and on a front of 600 yards or so carried the enemy's positions without much trouble or resistance.

A Counter-Attack.

There was harder fighting on the next goal across the brickfields below the embankment. The Germans from Russia made a desperate effort to fling back our men, and for a few minutes there was some bloody fighting. Whether groups of those fright-fed into the dugouts behind them, or whether they were had been down in them stayed there, I do not know, but what is certain is that many German soldiers were deep in those underground buildings when the Canadians appeared at the dark entries, and they refused to obey the summons to surrender. So they were bombed in their holes, and must have suffered great losses.

LIMITED TO 25 MILLIONS

OTTAWA, Aug. 18.—Sir Thomas White moved an amendment to the Canadian Northern bill this afternoon limiting the amount which the Government-in-Council could spend without consulting parliament on operation, maintenance, etc., to $25,000,000.

He also moved in amendment that should the arbitrators base their estimate of the value of the C.N.R. stock on the cost of reproduction they do not take cognizance of increase in materials, labor, etc., since the war commenced.

In further amendment he moved that the amount which the arbitrators decided must be paid for the stock should be paid out of consolidated funds.

Sir Thomas referred to information asked for by the Opposition concerning the issues and pledges of bonds and stock of the C.N.R. He thought he might be able to revive some of the information requested, and would suggest that in order that some progress might be made on the rest of the bill Section 1 should be allowed to stand.

Sir Wilfrid Laurier thought that the Minister should provide the House with a statement regarding the charters, etc., of the affiliated and subsidiary companies. Sir Thomas stated that he had such a statement, which he read and tabled.

UNREST SPREADS TO CALGARY LIBERALS

WINNIPEG, Aug. 20—Unrest in the ranks of the Liberal Party of the West has spread to Calgary. Ever since the defeated Liberal from the Winnipeg Convention mutterings of dissent have been heard among the rank and file of the party. Official Liberal candidates in seven ridings in Calgary for many months, and both these seeks delegates to the Liberal convention and supported the views of the majority. It is now suddenly announced that the party executive is calling new conventions to affirm the nomination of these or to select new ones.

Since we are waiting that meeting Liberal party in Calgary will follow the example of the Winnipeg Liberals and demand a "winnipeg" convention for the purpose of repudiating the action of the delegates who represented Calgary at the Liberal Convention.

Wants National Government

Among the latest to join the dissatisfied contingent of the Manitoba Legislature is Dr. R. S. Thornton, who said: "I am in favor of the conscription of men, money and resources. In my opinion this should be enforced without a national Government. Such Government should be representative of all the important elements of the community and should be formed before an election."

Don't Worry! USE SUNLIGHT SOAP the purest soap you money can buy

Antiseptic WRIGLEY'S The Gum of Gumption

Cleanses the teeth—sweetens the mouth—allays thirst and fatigue.

The Forces in Europe are finding it a great comfort.

It gives them vim and staying power.

It is refreshing to workers everywhere.

MADE IN CANADA

Smokers will find it soothing and cooling

WRIGLEY'S PEPPERMINT PERFECT GUM
WRIGLEY'S SPEARMINT PERFECT GUM
SEALED TIGHT—KEPT RIGHT

Chew it after every meal

WRIGLEY'S JUICY FRUIT CHEWING GUM THE FLAVOUR LASTS

WRIGLEY'S DOUBLEMINT CHEWING GUM
PEPPERMINT
"THE FLAVOUR LASTS"

Last Week In Parliament

Most of the Time Spent on the C. N. R. Bill

By Tom King

Nearly the entire week was taken up with the Canadian Northern Act, which, received its second reading on Thursday, and is still in committee. The Liberals have put up the bill as a ragged and somewhat rambling opposition, took a determined stand on Thursday night, and the discussion assumed a distinctly partisan hue. For about the first time they glimpsed the fact that the compensation to be allowed Mackenzie and Mann is not the big issue at stake. Indeed, the bill allows no compensation to the railway magnates, but permits them to put in a claim before a board of arbitration.

When Sir Thomas White moved the second reading, however, on Tuesday last, the Liberals thought they had this government in a tight place, and Hon. George P. Graham was put up to tie them fast. He declared that Mackenzie and Mann were the two most perfect kidney and bladder cures in the world. If you are a sufferer, go to your best druggist and ask for a 50-cent box of "Anuric." You can buy a box for Pierce's good name stands behind the wonderful new discovery as it has for the past half century with the "Golden Medical Discovery," a general tonic and alterative, with pure glycerine, which makes the blood pure, his "Favorite Prescription" for weak women and "Pleasant Pellets" for liver pills.

BUSINESS OF A NEW KIND FOR
BAGGAGE, LOBSTERS, BEDBUGS

Dear Mr. Editor—I suffered for years with backache, and I tried Doan's. I used "Anuric" and have used this new kidney medicine recently discovered by Dr. Pierce, and it was wonderful the way it relieved pain and kept me free from such a short time. I have used several medicines, but "Anuric" is the only one that gave satisfaction. I feel it my duty to recommend "Anuric" to those who say one thing as I did.

(Signed) MRS. MARGARET E. SNYDER.

NOTE: Folks in town and adjoining counties are delighted with the results from using Doan's Kidney Pills, and now the newest discovery of Dr. Pierce, who is head of the INVALIDS' HOTEL and SURGICAL INSTITUTE, in Buffalo, N. Y. Those who started the day with a backache, stiff legs, arms and shoulders, an aching head (worn out before the day began because they were in and out of bed half a dozen times at night) are appreciating the perfect rest, comfort and new strength they obtained from Dr. Pierce's "Anuric" Tablets. They say that this is a certain uric acid solvent and a sovereign medicine, kidney and bladder diseases and rheumatism. If you've never used the "Anuric," cut this out and send ten cents to Doctor Pierce for a large sample package. This will prove to you that "Anuric" is thirty-seven times more active than Lithia in eliminating uric acid, and the most perfect kidney and bladder corrective. If you are a sufferer, go to your best druggist and ask for a 50-cent box of "Anuric." You can be sure that Dr. Pierce's good name stands behind the wonderful new discovery as it has for the past half century with the "Golden Medical Discovery," a general tonic and alterative, with pure glycerine, which makes the blood pure, his "Favorite Prescription" for weak women and "Pleasant Pellets" for liver pills.

Save Save! Save

Instead of spending six or seven dollars for a new pair of shoes, have your old ones repaired for less than two dollars and save the balance.

John Henley

Shoe Repairer, Footbridge Gangway.

MOTHERS, Attention!

One of the most attractive values of the season. $11, $12, & $13.50 grades of Boys' Norfolk Suits

$9.95

Every one beautifully tailored from imported Tweeds and fine Scotch Homespuns. Fashionable grey and brown patterns as well as heather mixtures.

Single-breasted coats have form retaining shoulders and neat lapels; some designed with back pleats; others have plain patch pockets front and pinched waist lined throughout with twill serge lining.

Bloomers lined with linen, have belt loops, flaps on pockets and expanding knee bands.

Boys 8 to 16.

MEAGHER'S

Men's and Boys' Wear Store.

Gen. Currie Asks For Supports

LONDON, Aug. 18.—General Sir Arthur Currie, in a letter received by the Canadian Associated Press correspondent remarks:

"I hope by the time you receive this it shall be in a position to report some good news concerning the operations of the corps. Everything is going well with us. I am quite sure the splendid reputation now enjoyed by the corps will be fully maintained, provided, of course, Canada does her duty and keeps the necessary drafts supplied.

Magnesium is the chief ingredient of a new alloy that weighs about two thirds as much as cost aluminum.

Inefficiency, Irritability

Our Fused Invisible Bifocals with deep curving, giving both near and far vision, are a great help to those afflicted with inefficiency, irritability, etc. Inefficiency and Irritability, from glasses when fitted by our methods, are the highest type of double vision glasses—no lines of demarcation between the distant and reading sights to adapt to outlook. Our "Fused" Bifocals are the "Invisible" spectacles, so called, because this glass is blur or drop off; no dazzling or reflecting lines to make your glasses to read what is in hand or to gaze over distance at a distant. These Glasses adapt themselves to your eyes, and give the eye with true vision, either at home or in the office. They increase your efficiency for work and your efficiency to do the best work. You are invited to call and let us explain more fully the many advantages of these Special Lenses.

Alexander Ray,

OPT. D.

Bellesville's Only Exclusive Eyesight Specialist

HARVEST HELP EXCURSIONS

$12.00 TO WINNIPEG.

The Grand Trunk Railway System will sell Harvest Help Excursion tickets to Winnipeg on following dates:

August 31st and 20th, from all Stations Toronto and East to Lyn, Ont., and North to Huntsville, Meaford, etc.

August 22nd and 20th from all stations Toronto and West and South.

Fare going $12.00 to Winnipeg and ½c per mile Beyond Winnipeg. ½c per mile to Winnipeg and $18.00 from Winnipeg.

Through trains leave Toronto for Winnipeg via Transcontinental Route at 10.45 p.m. on dates of excursion.

For particulars as to tickets West of Winnipeg, also apply to any Grand Trunk Ticket Agent, or C.E. Horning, District Passenger Agent, Toronto.

a 10, 13, 15, 17, 20, 22, 24, 27, and 29d.

THOUSANDS OF MEN REQUIRED FOR HARVESTING IN WESTERN CANADA

Thousands of Men are required to help in the great work of harvesting the Western crop. The task of transporting to the West this great army of workers will fall to the lot of the Canadian Pacific Railway.

Excursion from points in Ontario to Manitoba, Saskatchewan and Alberta, will be run, and special trains operated, leaving Toronto at about thirty-six hours, without change or transfer.

"Going Trip West," $12.00 to Winnipeg.

"Returning Trip East," $12.00 from Winnipeg.

Consult C.P.R. Agent regarding transportation west of Winnipeg.

GOING DATES

August 31st and August 20th—All stations in Ontario, west of Smith's Falls, up to and including Toronto, on Lake Ontario Shore Line, and Havelock-Peterboro line, also from stations between Napanee and Rev. frew Junction, inclusive, and from stations on Coniscon-Perry direct line, From stations on Sault Ste. Marie branch, from stations on main line, Beaucage to Franz, inclusive. From stations, Bethany Junction to Port Hope and Lindsay to Bobcaygeon.

August 22nd and August 20th—From stations west and south of Toronto, up to and including Hamilton and Windsor, Port Dalhousie, Port Colborne, Tecumseh, Wingham, Elora, Listowel, Stratford, St. Mary's Port Burwell and St. Thomas branches, and stations Toronto and north to Bolton, inclusive.

Further particulars from any C. P. R. Ticket Agent, or W. B. Howard, District Passenger Agent, Toronto, Ont. S. BURROWS, City Agent.

NEW CANADIAN NORTHERN ROCKIES

If you do not know about the wonderful Mountain scenery in Jasper and Mount Robson Parks, traversed by the transcontinental line of the Canadian Northern Railway between Edmonton and Vancouver get a copy of our handsome descriptive booklet, to be had for the asking from E. M. FISKE, Station Agent, or V. NICHOLSON, City Agent. 13a, w&f

HARVESTERS READ THIS.

The best way to the Harvest Fields of Western Canada is by the Canadian Northern Railway. Comfortable, through trains will be operated from Toronto to Winnipeg on Excursion Dates. The equipment will consist of electric lighted colonist cars equipped with lunch counter cars specially designed to cater to the needs of large bodies of men at moderate rates. West of Winnipeg the demand for labor is great, along the lines of the Canadian Northern Railway and the wages are correspondingly high. All particulars from E. M. FISK, Station Agent, or V. NICHOLSON, City Agent, or General Passenger Agent, Montreal, Que., and Toronto, Ont. ab14d.

Have The Intelligencer sent to your home address.

Daily Intelligencer.

Printing and published every afternoon (except Sundays) at the Intelligencer Printing and Publishing House, Bridge St. in the City of Belleville, County of Hastings, Province of Ontario, by Daly Brown, Bridge Street, Office of Publication, NOW HERE, Publisher.

RATES OF ADVERTISING.

Commercial advertisements inserted in the Daily Intelligencer at the following rates: Display advertisements 25c per inch, nonpareil measurement, 3 insertions, 1 week, 75c per inch. Subsequent insertions, per line, 2 cents. Local notices upon social entertainments, 10 cents per line. Notices upon social entertainments, 10 cents per line. Notices of Births, Marriages and Deaths, 25 cents for each insertion. Notices of Meetings of Societies, 25 cents per line. Rates for yearly advertisements will be found elsewhere. Business cards for the Weekly Ontario. Further information may be obtained at the Intelligencer Office.

SUBSCRIPTION RATES.

(Daily Edition)

One year, delivered in city	$4.00
One year, by mail, if paid in advance	$3.50
One year by mail to rural offices	$3.50
One year to U. S.	$5.00
(Weekly Edition)	
One year by mail	$1.00
One year, U. S.	$1.50
Six months pro rata.	

All above subscriptions payable in advance or an additional amount of 25 per cent will be added.

QUEBEC COERCION.

Laurier says he is against coercion, but what does he call the dynamite outrages perpetrated by his followers in Quebec who seek to punish freedom of thought and speech by murder?

"MY DADDY'S COMING HOME!"

There is a possibility of a month or six weeks holidays at Christmas being granted to the Canadian soldiers who have served at the front from the beginning of the war. A movement to effect this is now under way and the rumour of the possible Christmas holiday has already reached the trenches, where it was received with every demonstration of joy.

Of course no general leave at Christmas could be arranged, but it is possible that a great many men of the first contingent could be spared for a well-deserved rest.

If that last hundred thousand were ready there would be no difficulty at all in the men getting a furlough leave to rest up and visit their loved ones. And it goes without saying that if Quebec had contributed anything like the proportion of recruits supplied by other provinces, there could have been a long and joyous Christmas holiday for the first contingent, who might indeed have been transferred for home duty after their three years of active service in the hottest places of the war.

NO COMPROMISE WITH TREASON.

The Military Service Act has passed through the House of Commons and the Senate and now waits only the signature of the Governor-General to be effective. The bill has been kept in Parliament long enough to be water-proof and bullet-proof, without a leak or flaw in it, despite the bombardment of words to which it was subject, for and against. The Act should be put into force immediately and no favors shown any section of Canada in its enforcement. There has been too much license taken with liberty of speech and action in Canada by featherbrained rotters working in the interests of Germany, for pay or praise, consciously or unconsciously, and it is high time to make an example of them and close their silly mouths which are being used in an effort to hinder Canada from taking a nation's place in the war.

Canada must be prepared to face a stern determination the Hun shows in the gateways well as the Hun about the gates, whether he wears a German snark or is disguised as a patriot.

DARED THE DYNAMITERS

The Dominion Board of Retail Merchants Association of Canada, in session at Montreal, passed a strong resolution urging enforcement of conscription at once and pointing out the failure of the voluntary system. A copy of the resolution was wired to the Right Hon. Robert L. Borden, Prime Minister, and to Sir Wilfrid Laurier, leader of the Opposition.

For fear the hotel might be gymnasized, no doubt, the word conscription was not actually used in the resolution, but it calls upon the Government to "take such steps as would immediately bring into national service all the available resources of men, material and wealth in the Dominion in order that the struggle may sooner be brought to an honorable, successful and permanent conclusion."

How the Laurieites ever allowed this small band of patriots to penetrate the Montreal anti-conscription defences and plant this heresy on Quebec soil is a miracle.

Apparently the retail merchants are not represented in the Laurierite ranks or there would have been a Graham-Composite resolution or an Oliver-Cross pyrotechnical display for Laurier, the "King of Konsilation."

FREE SPEECH.

There is more freedom of speech to the square inch in the United States than perhaps anywhere else in the world, ordinarily. Almost anything can be spoken or published publicly without hindrance and every range of opinion has free scope—in peace times. When the United States went to war, however, the lid was clamped down on the professional agitators and the pacifistically inclined population speedily increased. The government of the United States realizes that war time is not play time and does not propose to be hampered in a vigorous war policy by visionaries who never contribute anything but words to national growth and prosperity, and are the most useful tools of the nation's enemies.

The Philadelphia Saturday Evening Post has the following, trenchant editorial comment upon disturbers of national unity:

> A couple of well-advertised anarchists were imprisoned the other day. They chose to make opposition to the selective draft law, and were promptly and properly locked up.
>
> Normally we can well afford, as a sort of general proposition, to ignore the political preferences of the men who make speeches. Just now we are sending a million men to the trenches—which entirely alters the case.
>
> Here is a city street. Thousands of people are moving along it, each bent on his own affairs. An eccentrically dressed person runs along the curb attracting attention. He may be advertising a soap or proclaiming a new religion. The crowd notices him, smiles, goes its way. That is normal United States. But in the same street the same crowd has assembled in ordered ranks to perform a solemn function of the highest import. The eccentric person who butts in there will get a sharp reminder that the crowd is in no mood for eccentricities.
>
> It is a matter of self-respect, of national dignity, of common decorum. We are sending a million men to the trenches. Nobody is required to like it; but everybody who would like to hinder it is strictly required to mind his speech and manners carefully. Any tolerance of active opposition would be insufferable.
>
> Many things go by the board in war. Lives, limbs, hopes, peace of mind, wealth, all these things go into the red pot. Free speech goes too. There must be no freedom for the speech that considers resistance to war laws. For it is quick, route to a stout jail.

OTHER VIEWS

AN IMPOSSIBLE LEADER

Victoria Colonist.

Sir Wilfrid Laurier is in a position where Quebec dictates his policy, and will dictate to the end.

THEY WANT SOME FISH

Guelph Herald

If fresh fish from Nova Scotia can be got in Toronto within forty-eight hours here's hoping Mr. Hanna will extend the boon to Guelph and other cities.

REAL SERMONS AVAILABLE

Wall Street Journal

If the Kaiser really expects any credit from the world at large for sending church services, he might run over to Belgium every Sunday and listen to a sermon by Cardinal Mercier.

A PADDED CONVENTION

Moose Jaw News

A win-the-war convention would have emphasized the interests of the party to the war. But a candid observer must admit that the Winnipeg convention did not do that. It was for Sir Wilfrid Laurier first, last and all the time; no wonder he is satisfied.

A MENACE

Guelph Herald

The Saskatoon Star, which supported the Liberal party in the recent Provincial election, says is regards "the bare possibility of the election of Sir Wilfrid Laurier as the greatest danger Canada has faced since Confederation."

WERE THEY NEW LAID?

Montreal Gazette

While Mr. J. C. Walters was egging on a Sydney audience to fight conscription, the Sydney audience egged Mr. Walters off the stage. This manifestation of disagreement with the views of Mr. Walters will be deplored by all who are interested in the conservation of food. It is probable, however, that the eggs were bad.

LABOR AND THE WAR

Toronto Mail and Empire

Will Crooks, the British Labor member of Parliament, says that rather than yield to the barbarian Kaiser he would see his own family wiped out, and every member of the British Empire with them. He knows what the Teuton peril is, because he has seen it himself. Will Crooks could do much to bring Canada through the struggle with the aliens and slackers if he could spare time for a recruiting tour in this country.

GHOSTS AS FOUR-FLUSHERS

Cassville (Wis.) Record

Lyman Cook and son, inmates of the Bazley old homestead, declare the house is haunted. What do you think of that? Cook won't sleep there nights any more. He says strange noises are heard night after night. He shut the doors, and in the morning they were all open. Two ghosts, in the form of women, appear suddenly in the night and promise him neat, time to bring a pound of butter. And they never do it.

CANADA'S ONLY HOPE

(Stratford Herald.)

Canada's only hope lies in a united front by loyal Canadians who are more concerned in the fate of their death-facing soldiers in France than in the movements of the political parties. There are thousands upon thousands of Liberals like Premier Guthrie and Michael Clark who will not countenance the infamous plot to desert the nation's fighting men. Equally with Conservatives of the same mind, their votes may yet save Canada's honor and reinforce her nobleest sons. The integrity of Canada is at Stake. The battle is about to be joined. Loyal Canadians must not, dare not, fail.

Rules of the Air Highways Even There

The serious accident at Arcadia Heights emphasizes the need for rules of the air. There is lots of room, and some people think there are no highways above, but definite instructions are shown to be absolutely necessary for the aviator's safety.

Major Allen stated that the rules of the air adopted by the Imperial Royal Flying Corps are the same as those of the Royal Aero Club, London, with additions as demanded by local problems in the case of large air schools.

When turning the aviators must make circuits in the same direction always.

No man is allowed to arise from the ground until a signaller with flags has cleared the way. Mechanics can get off the ground safely.

When one is about to alight no other machine is allowed to leave the ground until the other is safely landed.

Aviators in the air must keep at least 100 yards away from another, or, if above another, at least 500 or 300 feet above it.

Aviators must land against the wind. Special "danger" flags are placed in prominent places, which are bellowed out by the wind, showing the direction of the wind unmistakably. Changes in the direction are thus easily detected.

Every precaution is taken for the safety of the pilots. Every engine and machine has a special man held responsible for its condition. The engine room is twice each examined before a pilot enters the car.

There is a person appointed to report definitely to the aviator regarding machine and clearance before the pilot is allowed to leave the ground.

On landing every part of the machine, large and small, cloth, wires and engine, is inspected closely to see if any undue strain has been experienced.

"Cadets are urgently required. There is practically no danger," said Major Allen. "We look for cadets for more men like those we have already found—men of nerve and spirit. The educational requirements are not nearly so strict as young fellows imagine. The cadet will require the rank of lieutenant, and a requisite is a gentlemanly bearing and manner, but he requires no college diploma. We will teach him the technical part of the work. It is the coming thing."

He further stated that accidents happen usually because the cadets get over-confident, because they find the work easy and extremely interesting.

Accidents are few in proportion to the flights. In fact they form at the most one per cent of the men in training. Of the 1,000 cadets, about eleven or twelve have been fatal. Aviation affords a unique opportunity for individual activity, and preferment is sure and by merit. "We want to number our aeroplanes by the tens of thousands, and by the hundreds."

GRAND TRUNK RAILWAY SYSTEM

SPEND YOUR VACATION

In the
MUSKOKA LAKES
ALGONQUIN PARK
MAGANETAWAN RIVER
LAKE OF BAYS
KAWARTHA LAKES
GEORGIAN BAY

Ask agents Grand Trunk Ry. Reduced rates to Toronto and return, Single fare plus 25c. Tickets to Ontario at very low fares with Stopover privilege.

Get your tickets, parlor car seats or sleeping car berths in advance.

Full particulars and tickets on application to

H. C. THOMPSON, City Agent, 30 Bridge street.

T. H. Coppin, Depot Agent.

CANADIAN NORTHERN

36,000 Harvesters Wanted!

$12.00 TO WINNIPEG

Return Fare Half a Cent per Mile to Winnipeg till November 30, 1917, plus $18.00 to Original Starting Point.

SPECIAL THROUGH TRAINS

Leaving Toronto (Union Station) 9.00 a.m. August 21st, 10.00 p.m. August 21st and 30th.

The Best of Equipment and Lunch Counter Cars

Electric Lighted Colonist Cars.

For tickets and for Leaflet showing number of laborers required in each district, apply to

E. M. Fisk, Station Agent, V. Nicholson, City Agent, or General Passenger Department, Toronto, Ont.

CANADIAN PACIFIC

Many Thousand Farm Laborers Wanted for Harvesting in Western Canada

"Going Trip West"—$12.00 to WINNIPEG "Return Trip East"—$18.00 from WINNIPEG

GOING DATES

August 21st and August 30th. All stations in Ontario West of Smith's Falls up to and including Toronto on Lake Ontario Shore Line and Havelock-Peterboro' Line, also those stations between Kingston and Renfrew Junction, inclusive, and from stations on Toronto-Sudbury Line from Scotia Junction to Sault Ste. Marie, inclusive, also Lindsay, Omemee to Sun Line, Beaverton to Penetanguishene, inclusive, from stations Bethany Junction to Port McNicoll and Barrie to Scarboro.

August 23rd and August 30th. From stations West and South of Toronto up to and including Hamilton and Windsor, Ont., on Owen Sound, Waterloo and Port Dover, Brighton, Lindsay, Listowel, Goderich, St. Mary's, Port Stanley and St. Thomas branches, and stations Toronto and North to Bolton, inclusive.

SPECIAL THROUGH TRAINS

Further particulars from Canadian Pacific Ticket Agents. W. B. HOWARD, District Passenger Agent, Toronto.

S. BURROWS, C. P. R. Ticket Agent.

RAILWAY TIME TABLE

GRAND TRUNK RAILWAY.

Time of departure from Belleville Station.

Going East.

No. 12—12.30 a.m.—Mail train daily.
No. 32—2.00 a.m.—Local passenger, Sunday only.
No. 34—5.35 p.m.—Local passenger, daily except Sunday.
No. 6—11.16 a.m.—Mail and Express, daily.
No. 14—12.16 p.m.—Express daily.

Going West.

No. 11—9.15 a.m.—Mail and Express daily.
No. 13—7.55 p.m.—Limited Express, daily.
Local—4.35 p.m. returning leaves Toronto at 8 p.m. arriving at Belleville 9.25 p.m. daily except Sunday.
No. 37—11.35 a.m.—Passenger, daily except Sunday.
No. 1—3.05 p.m.—International Limited daily.
No. 7—4.50 p.m.—Mail and Express daily.

BELLEVILLE AND PETERBOROUGH

Going West.

Leave Lv. Peterboro
Mail . . . . . 8.30 8.05 a.m.
Passenger . . . 5.45 5.05 p.m.

Going East.

Arrive Lv. Peterboro
Mixed . . . . . 10.55 . . . 8.30 a.m.
Mixed . . . . . 6.15 . . . 1.30 p.m.

BELLEVILLE AND MADOC

Going North

Arrive Lv. Madoc
Mixed . . . . . 12.15 . . . 1.50 p.m.
Mixed . . . . . 6.15 p.m. . . 7.30 p.m.

Going South

Arrive Leave Madoc
Mixed . . . . . 4.45 p.m. . . 3.20 p.m.
Mixed . . . . . 9.15 a.m. . . 7.15 a.m.
None of the above trains run on Sunday.

CANADIAN PACIFIC RAILWAY

General Change of Time, Jan. 14, 1917
Going East.

CHICAGO-MONTREAL THROUGH SERVICE.

"Canadian" "Wolverine"
Daily Daily
Leave Toronto . 9.15 a.m. . 11.30 p.m.
Arrive Belleville 12.50 p.m. . 2.54 a.m.
Arrive Montreal 6.30 p.m. . 6.55 a.m.
Going West.

MONTREAL-CHICAGO THROUGH SERVICE

"Canadian "Dominion"
Daily Daily
Leave Montreal 11.40 a.m. . 10.00 p.m.
Leave Belleville 3.13 p.m. . 4.00 a.m.

CANADIAN NORTHERN RAILWAY

For Toronto and intermediate points: 1.30 a.m., daily except Sunday; 7 a.m., daily except Sunday, and 1.15 a.m. daily. For Trenton, Wellington, Picton and intermediate points: 7 a.m., 1.15 a.m., 2.35 p.m., except Saturday and Sunday; 5.35 p.m. and 5.15 p.m. Saturday only.

For Maynooth, Bancroft and Interme diate points: 7.00 a.m. except Sunday.

For Deseronto, Napanee and Greater Napanee: 1.30 a.m. except Saturday; 7.00 a.m. except Sunday; 1.15 p.m. except Sunday; 5.35 p.m. Sunday only; 5.15 p.m. Saturday only.

For Coe Hill and Intermediate points: 7.00 a.m. except Saturday and Sunday.

For Tweed, Marmora and Intermediate points: 7.00 a.m. and 2.35 p.m. except Sunday; 1.15 p.m. except Sunday.

For Napanee Deseronto and Kingston Jct. 7.00 a.m. except Sunday.

For Smiths Falls, Ottawa and Intermediate points: 1.30 a.m. except Saturday and 1.15 p.m. except Sunday; 1.15 p.m. Sunday only.

Belleville Business Directory

The Professional Fraternity of our City will find under this head an exceptionally advantageous investment, the returns hitherto obtained making the extremely moderate rate but nominal. By consulting our price list is another column or calling at The Intelligencer Business Office, full information may be obtained.

MUSICAL

WHEATLEY Music Studios
38 Bridge St. Tel. 515.
Conducted by one of the most successful teachers in Canada. Beginners in Piano and Violin.
Pupils from Kindergarten to Advanced Grades.
Special attention given to Theory.
Pupils prepared for Conservatory Examinations.
RECORDS—WHEATLEY, ERNEST WHEATLEY, Mus. Bac.
Assisted by 3 A.T.C.M. Graduates.

LEGAL

Porter, Butler & Payne
BARRISTERS, SOLICITORS, NOTARIES PUBLIC, ETC.
E. Guss Porter, K.C., M.P.
E. J. Butler Chas. A. Payne
Money to loan on Mortgages and investments made.
Offices—28 Front St., Belleville, Ont.

WM. GARNEW,
Barrister, etc.
County Crown Attorney.
Office: Court House.
Phone, 365. House, 451.

NORTHRUP & PONTON
Barristers, Solicitors, Notaries Public, Commissioners, Offices: North Bridge Street, Solicitors for the Merchants Bank of Canada, and for the Bank of Montreal. Money to loan.
W. B. NORTHRUP, K.C., M.P.
W. N. PONTON, K.C.
R. D. PONTON.

MALCOLM WRIGHT
Barrister, Solicitor, Notary Public, etc. Office: 15 Campbell St., Belleville. Money to loan at lowest rates.

MIKEL, STEWART & BAALIM
Barristers, Solicitors, etc., Belleville, Madoc and Tweed. Solicitors for Molsons Bank.
W. N. MIKEL, K.C.
D. E. K. STEWART
FRANK BAALIM.

W. D. M. SHOREY
Barrister, Solicitor, etc. Solicitor for the Dominion Bank and the Traders Bank of Canada. Money to loan on mortgages on easy terms.
Office: 2 Campbell St., Belleville

FRALECK & ABBOT
Barristers, Etc.
Robinson Block,
Front Street, Belleville, East side.
E. B. Fraleck A. Abbot

MEDICAL.

V. BLAKELEY, M.B., M.D.C.M.
I.M.C.C.
...Physician and Surgeon
OFFICE: Victoria Block, Cor. WILLIAM. TELEPHONE 394
HOURS to 9 a.m. 2 to 4 and 7 to 8 p.m.

DR. J. J. ROBERTSON
Physician & Surgeon
Diseases of Women and Children a Specialty.
Office and Residence at the late Dr. Mather's, 317 Pinnacle St. Telephone 271.

SUB, AUTO AND CABS

ASELSTINE'S
Motor Bus, Cab and Auto Livery
Tweed and Belleville
Motor Bus leaves Tweed at 7.30
Arrives in Belleville at 9.45
Leaves Belleville at . . . 2.30
Phone 229, Belleville.

LAUNDRY

QUINTE LAUNDRY
Work done by the Quinte Laundry is guaranteed to be satisfactory in every way. Shirts, Collars and Cuffs our specialty. Family work done by the dozen. W. Vallance, Mgr. Phone 580

MONEY

MASSON
Private money to loan on mortgages on farms and other real estate, at lowest rate of interest on terms to suit borrowers. Apply to
B. Masson,
Barrister, etc.
Bank of Commerce Building, corner of Front and Campbell streets, Belleville.

OSTEOPATHY

B. E. MARSHALL, D.O.
Osteopathic Physician
Successor to Dr. Kimmel.
Office, 231 Front St.
Phone 209.

INSURANCE

GREAT WEST LIFE ASSURANCE COMPANY OF CANADA.
OFFICE: 8 CAMPBELL ST.
Geo. A. Reid Geo. W. Anderson
District Agent General Agent

C. R. HAM.
8 Campbell Street
General Agent for the Mercantile Casualty Co.
Sick and Accident Insurance also
Fire and Life and Plate Glass Accounts Collected.

W. H. HUDSON
Liverpool & London & Globe Ins. Co.; North British & Mercantile Ins. Co.; Can Fire; Waterloo Mutual; Lloyd's Plate Glass; Dominion of Canada Guarantee and Accident Ins. Co. and other companies.
Farm and City property insured in first-class and reliable companies and at lowest current rates. Land valuator and agent for selling, renting and purchasing property. Rents collected. Office: 17 Campbell St., Belleville. Phone 181.

FARM INSURANCE
FRAME BUILDINGS
75c to $1.00 per $100.00
BRICK BUILDINGS
30c to 75c per $100.00
Reduction of 10c for lightning rods or Metal roof. Why pay higher rates when you can get cheaper rates and Company guaranteed.
Bring in your policies and let me quote many rates before you renew your insurance.
CHANCEY ASHLEY
BELLEVILLE, 293 FRONT ST.

R. H. KETCHESON
Fire, Life, Accident, Live Stock Insurance; Canadian Fire Insurance Co.; Toronto General Trusts Corporation; Ford Railway Accident Insurance Co.

ROBERT BOGLE
Mercantile Agency
Insurance, Real Estate, Loans Negotiated, Accountant, Auditor, Estates Managed.
Office: 32 Bridge Street.

SYNOPSIS OF CANADIAN NORTH WEST LAND REGULATIONS.

The sole head of a family, or any male over 18 years old, may homestead a quarter section of available Dominion Land in Manitoba, Saskatchewan or Alberta. The applicant must appear in person at the Dominion Lands Agency or Sub-Agency for the district. Entry by proxy may be made on certain conditions by the father, mother, son, daughter, brother or sister of an intending homesteader.

Duties—Six months' residence in each of three years, cultivation of fifty acres and erection of a house worth $300 for the land in each of three years. A homesteader may live within nine miles of his homestead on a farm of at least 80 acres, on certain conditions. A habitable house is required except where residence is performed in the vicinity.

In certain district a homesteader in good standing may pre-empt a quarter section alongside his homestead. Price $3.00 per acre.

Duties—Six months residence in each of three years after earning homestead patent, also 50 acres under cultivation. Pre-emption patent may be obtained as soon as homestead patent, on certain conditions.

A settler who has exhausted his homestead right may take a pre-emption quarter section alongside his homestead. Price $3.00 per acre. Duties—Must reside six months in each of three years, cultivate 50 acres and erect a house worth $300.

The area of cultivation is subject to reduction in the case of rough, scrubby or stony ground. Rock ridges or muskegs do not count as cultivation.

W. W. CORY, C.M.G.,
Deputy Minister of the Interior.
N.B.—Unauthorized publication of this advertisement will not be paid for.

NEW DUNHAM OUTDOORS.
Tommy Green, Proprietor.
Refurnished and Decorated
$2.00 per Day.
Best Meals in Town 50c.
Auto Parties Will Find Our Cabins Convenient.
Open all Year Round.

SEAL OF ANTIQUITY

Have The Intelligencer sent to your home address.

A Sweeping Clearance OF ALL Summer Goods!

WASH DRESSES, regular $5.50 to $12.50, at One-Third Off Regular Prices.
WASH SUITS, regular $7.50; only $3.75
WASH SUITS, regular $13.50 and $15.00, only $8.75
BLOUSES, regular $1.25; only ..... 98c.
MIDDIES, regular $1.25; only ..... 98c.
WASH SKIRTS, regular $1.75, $2.00 and $2.25, only $1.49
WASH SKIRTS, regular $1.25; only ..... 98c.
CHILDREN'S DRESSES, 2, 4, and 6 years, regular 50c., only ..... 39c.
CHILDREN'S DRESSES, regular up to $1.75; only .... 98c.
SPORT SKIRTINGS in Stripes and Plaids, 36 ins. wide, only ..... 39c.
SILK CREPES AND MARQUISETTES, in Plaids and Stripes, regular 90c. and $1.00, only ..... 69c.
FANCY PARASOLS, about 2 dozen Fancy Parasols, regular up to $1.75; to clear at ..... 98c.
OVERALL APRONS in light and dark colors, only .. 59c

SEE OUR NEW FALL SUITS:

Earle & Cook

BARGAINS IN White Footwear FOR LADIES

We are placing on sale some white canvas Pumps and two-strap Slippers, just the thing for to finish up the season with. Your choice for

$1.50 a pair

THE HAINES' SHOE HOUSES
Belleville, Napanee, Trenton, Smiths Falls

OPENING OF THE 1917 FUR SEASON

You are cordially invited to inspect our Stock and see the quality of Coats, Muffs, Stoles, etc. Also note the prices before you buy elsewhere.

J. T. DELANEY
17 Campbell St. Phone 797
First Store from Front Street

N.B.—FURS repaired, remodelled and relined

Why Not Enjoy Yourself?

We Have the Goods to Help You

Fishing Tackle, Golf Goods, Tennis Goods, Baseball Goods, Hammocks, Velocipedes, Express Carts, Doll Carriages, Window Screens, Bathing Suits, Mosquito Net, Picnic Plates, Paper Lunch Sets, etc.

"THE BEE HIVE,"
CHAS. N. SULMAN

STANDARD BANK OF CANADA PRIZES OFFERED

—BY—

The Canadian Bankers' Association

To Girls and Boys Exhibiting Calves and Pigs at Fall Fairs.

Full particulars and application forms may be obtained by applying to any branch of the Standard Bank of Canada.

JOHN BLLIOTT Manager Belleville Branch

Have The Intelligencer Sent to Your Home Address

In and About The City

HARVESTER'S EXCURSIONS

A number from this section are expected to leave on the Harvester Excursions to the West to-morrow.

CRUISING IN THE WAR CANOE

The Y. M. C. A. boys are taking great pleasure out of the war canoe these days and many enjoyable cruises are taken.

ASHES BURIED

The ashes of the remains of the late Bessie Florence M. Ostrom, who died at Seattle, have been brought to the city by Mrs. (Dr.) J. M. Campbell and placed in the family plot at the cemetery. Only the near relatives of the deceased were present.

TOOK AUTOS WITHOUT PERMISSION.

Two motor cars left on Church St., Saturday evening, were borrowed without permission while the owners were in the theatre. Both were located by the police who ascertained that two young men, names at present unknown, were responsible for the stolen rides.

COLLIDED ON TRENTON ROAD

Two cars came together on the Trenton Road last night and both were more or less damaged. A Chevrolet belonging to Mr. Albert George was put out of commission, but the five occupants escaped injury other than fright and a shaking up. The other car in collision was a Ford owned and driven by Jonas Bayman, merchant of Front Street, which was damaged, but managed to limp home. The collision occurred about nine o'clock last evening.

LETTERS FROM OVERSEAS

Seaford, Sussex, July 26th.

FROM CORP. C. E. ROBERTS

Dear Mr. Editor:—

I am another of the Belleville boys in our hut. Some of the boys have received a number of your papers which I read over a dozen times. Some were dated the 3rd of July. We are all glad to hear that Mayor Kelderson's son has arrived in Belleville. You ought to see the 254th Band and Bandmaster Hinchey drilling hard every day. They had the bunch on us when we used to drill in Belleville, but we have the laugh on them now for they are a lot clumsier than we are in their drill, in other words (they are like old women. All that we can hear around here is "fall in", "fall in", fall in" from morning till night, and then we have to sit down and shine brass from supper time till bedtime, for the O. C. Parade in the morning. One of the boys in our hut, (not mentioning any name) received a box from some person in Belleville which had many nice eats in it, also some eggs which spoiled the whole box. We were just commencing supper when he opened it. He had to go outside with his box. We all had a jolly laugh over the eggs, which pleased him more than three boxes from Canada.

Some Canadian mail has just arrived, so I will have to close, all the Belleville boys send their best regards and best wishes to the people of Belleville. We certainly get lonesome at times for dear old Belleville, especially for the Mothers and Sweethearts, which we left behind.

I am Yours Truly,

Corp. C. E. ROBERTS.

Government officials in the Philippines have imported seed of a blighted coffee from Java in an effort to re-establishing an industry that once was highly profitable.

Lighten the Day's Work by eating food that does not use up all the vital powers in an effort to digest it. Every particle of **Shredded Wheat Biscuit** is digested and converted into healthy tissue and caloric energy. In the present food crisis every housekeeper and mother should demand bread that is 100 per cent. whole wheat. Shredded Wheat Biscuit is made of the whole wheat grain prepared in a digestible form. Better than meat, or eggs, or potatoes, and costs much less. For breakfast or any meal with sliced bananas, berries or other fruit.

Made in Canada.

WILSON'S FLY PADS
WILL KILL MORE FLIES THAN 85% OF ALL OTHER STICKY FLY CATCHER

Clean to handle. Sold by all Druggists, Grocers and General Stores.

NEWS SUMMARY

Capt. H. St. George Hood was reported killed in action.

The embargo of coal to Canada has been removed by the Lehigh Valley Railway.

"We must have men in the message from the soldiers brought by Lt.-Col. Cecil H. Williams after a visit to the front.

Food Controller Hon. W. J. Hanna in an interview said his office is well organized to handle the extra work resulting from the crops.

Albert Smith, a carpenter, was drowned when he stepped from the steamer Cayuga into the slip at Yonge Street wharf, Toronto, before a landing was made.

Prohibition is to go into effect in British Columbia on October 1. The question of compensation is under consideration.

The House of Commons passed without division the three Senate amendments to the conscription bill, which now only awaits the Governor-General's signature to be ready for enforcement.

Major J. M. Lunce, professor of French at the Royal Military College, Kingston, has died, partly as a result of hardships experienced on the voyage overseas and service in the trenches in his attached land.

Rev. Frederick Hedden, of Erin, pastor of the Disciples Church of Christ, who was accused of seditious language, is to leave for the United States in a week's time, to escape the fiery ordeal of anger caused by his utterance".

At least one life was lost, that of Gordon Greenside, fireman, and six men were injured on the Toronto, Hamilton and Buffalo on July 26, seriously injured and about $2,000,000 damage done in destruction of buildings and equipment, by a series of fifty-two explosions at the Powder plant of Curtis and Harvey Co., Limited, at Ritroad, Que.

Guynemer, the French airman, has brought down fifty-two planes.

Henry F. Picks, a big German spy, under arrest in the United States, General Kornilloff promised that his troops would resume their offensive at an early date.

Emperor William, according to official announcement made at the German Admiralty, today inspected the units of the German fleet at Wilhelmshaven, and then visited the squadrons in the North Sea.

Merchants in Favor Of Conscription

Board of Retail Merchants' Ass'n Says That Voluntary System Has Failed

MONTREAL, Aug. 26.— Another patriotic body of men has put itself on record as endorsing conscription.

At the session of the Dominion Board of the Retail Merchants Association of Canada, held in the Windsor Hotel, the following resolution was passed:

"Whereas the ideals for which we are fighting in Europe—justice and freedom, honor and truth—are those of Christianity, and the voluntary military system, while it has given to Canada an opportunity to show the world its capacity for splendid service and self-sacrifice and has been productive of great and lasting results which will ever remound to her glory among the nations of the world, nevertheless has not proved sufficient to guarantee the permanent maintenance of these ideals; and whereas it is important that every endeavor should be made to insure that the sacrifice already made shall not have been made in vain; be it therefore resolved that this Annual Convention of The Retail Merchants Association of Canada is firmly convinced that the Government of Canada should take such steps as would immediately bring into national service all the available resources of men, material and wealth in the Dominion in order that the struggle may sooner be brought to an honorable, successful and permanent conclusion.

And that a copy of this resolution be wired to the Right Hon. Robert L. Borden, Prime Minister, and to Sir Wilfrid Laurier, leader of the Opposition."

For Returned Men.

Another resolution which was passed endorsing legislation providing for the semi-monthly payment of railway employees.

The establishment of a Federal bankruptcy court was urged and a resolution endorsing this pointed out the necessity of co-operating with the Canadian Bar Association and the Canadian Credit Men's Association.

A resolution asking for legislation whereby all paints manufactured and put up in tins should have the ingredients printed thereon was referred to the hardware section.

The appointment of an Inland Trade Commission was endorsed.

CALL A NEW CONENTION

WINNIPEG, Aug. 30—Twenty-five members of the Legislature met here tonight at the Liberal caucus last night. It was felt that a new convention should be called, as two-thirds of Manitoba is against Laurier and conscription. A strong man is wanted and needed as a leader. At a win-the-war meeting last night at Kerrobert, Sask., a resolution was unanimously passed calling upon Liberal and Conservative executives to form a win-the-war party to support a pro-conscription candidate. But the Liberal executive committee agree to withdraw in favor of the win-the-war candidates.

Must Have Men Say Soldiers

Lt.-Col. Williams Stirring Message From Fields of France—Urges Conscription

TORONTO, Aug. 29—"Do you know what it means to spend seventeen months with the hell of shot and shell about you? Is it any wonder if these men cry: 'How long, O Lord, how long?' said Lieut.-Col. Cecil H. Williams in the course of an impressive address at Eaton Memorial Church last evening. Col. Williams, who has just returned from a visit to France, told of meeting men at the front who had been wounded three, four and five times, and some who had been seventeen months in the firing line.

"The men's message to Canada today is: 'Conscription—we must have the men.' Let politicians beware of these men who are facing hell and death; they will regard anything short of aid to the fully of a shortening of the Canadian line, as desertion. It is toward the overseas Dominions that Germany is casting covetous eyes, for if Germany wins they shall be rent asunder for indemnities which shall beggar us for all time to come."

Currie's Sheering Message.

Sir Arthur Currie, in his message to Canada by Col. Williams, said the success of the Canadian army in France was due to the spiritual gallantry of the infantry, to unity of effort, and he asked why the same things could not prevail at home. Sir Arthur Currie declared: "I firmly believe in religion. The true Gospel is contained in John 3:16: 'God so loved the world that He gave his only Son. The soldier lives this Gospel of love and sacrifice.'

Where Graves Are Tended.

"If you want weeds, go to the graveyards of rural Ontario, not to the graveyards of France, there they are lovingly tended. Those resting places are not merely burying places," said Col. Williams in an impressive word-picture of the scene among the graves of the battlefield. He told of spending a whole Sunday three weeks ago going through the graveyards with Sir Arthur Currie. Inscribed upon one of the thousands of crosses where the fallen soldiers sleep within sound of the guns were the words:

"All ye that pass by, pause; and tell England we lie here content."

"Dust of Gold."

Col. Williams based his address upon a text which he saw inscribed upon a monument alluding to France: "The stones of it are the place of sapphire and it hath dust of gold." "This text," said Col. Williams, "was once applied to cities that now lie in ruins; where beautiful churches, are nothing but bare walls, naked and lonely, where not one stone is left upon another."

Sixteen Killed In Trolley Smash

DOVER, Eng., Aug. 30—Sixteen persons were killed and forty injured to-day when a crowded street car on a suburban line ran wild on a steep hill, at the foot of which it was wrecked. The accident was due to failure of the brakes.

The casualties include officers, soldiers and sailors. Not one person on the car escaped injury.

CANADIANS KILLED AT BRAMSHOTT

LONDON, Aug. 30.— Canadians killed in the mine explosion at Bramshott were: Privates W. M. Marwood, age 34; H. Toole, 22; T. Gasler, 26; Duncan Hedgan, 21; Roger George 34; H. Osborne, 19.

DYSPEPSIA MAN'S GREATEST ENEMY

Is Most Prevalent of All Present-day Diseases, Declares L. T. Cooper—Victims Are Whimsical and Melancholy and Suffer Great Mental Depression—Disease Can Be Cured Re Says

Explaining the record-breaking purchase of Tanlac by Ostrom's Drug Store, and the leading whole sale and retail druggists throughout the United States and Canada, Mr. L. C. Harris, representing the Canadian Distributor of Tanlac, stated last night that the hundreds of questions now being asked by everybody indicate that it makes it imperative that some explanation be made to satisfy public interest.

Speaking of Tanlac, he said: "Thousands of prominent people in fact, people representing all walks in life—in the larger cities of the country, where the celebrated medicine has been accomplishing such remarkable results, are even more enthusiastic over Tanlac than Mr. Cooper himself.

"In explanation of this it should be stated that Tanlac is believed to be the first actually direct specific for catarrhal inflammation of the mucous membranes and the complications which follow them.

"Catarrh of the stomach is one of the most frequent causes of dyspepsia and, catarrhal inflammation of the nose and throat leads to inevitable complications, such as kidney and liver affections, rheumatism, etc.

"Show me a man whose eyes are inflamed, whose sense of smell and hearing are affected, and I will show you a man who is suffering from catarrh. Frequently the inner lining become involved by the extension of the catarrhal inflammation or germs to the lung substance. Specialists concede this, but it has remained for Tanlac, the new formula, to provide the remedy, as has been so conclusively and convincingly proven by the hundreds of thousands, who have been relieved by its use."

At this point Mr. Harris quoted from one of Mr. Cooper's recent lectures, in which he said:

"Of all the distressing conditions that afflict humanity, catarrh of the stomach, or what is more commonly known as chronic dyspepsia, is probably the most prevalent. This most universal ailment has baffled the medical profession for years, and the most skilled Specialists have been unable to cope with it successfully.

"Hours might be consumed in describing the sufferings, mental and physical, of the sufferers of chronic dyspepsia and their failure to therefore get relief. A morbid, unreal, whimsical and melancholy condition of the mind, added to the nervousness and physical suffering, is the usual condition of the average dyspeptic and life seems scarcely worth the living.

"Dyspepsia or indigestion, as the name may be, is causedby the taking of too much food or unsuitable food, and the mucous membranes of the stomach becomes irritated, and there is set up an acute or subacute gastric catarrhal condition which prevents the proper digestion of the food.

"This food is apt to ferment and decompose, and as a result the familiar distressing symptoms of dyspepsia may arise. In mild cases there is nothing more than an uncomfortable feeling in the stomach, with a constain amount of depression, headache, loss of appetite, perhaps belching of gas and occasional vomiting. There may be also accompanying minor symptoms, such as pains in the back, colic, etc. There may be only the familiar heartburn, due to inflamation of the stomach from excessive gases of fermentation, and putrefaction.

"In the most severe cases those that last over a day or two the symptoms enumerated may be much more intense. The distress may be marked and the general constitutional symptoms more evident. When the stage is reacher the loss of appetite, the mental depression and the general uncomfortable feeling in the stomach are much more pronounced. This is particularly true in acute gastritis.

"It frequently occurs from continued errors in the diet that this condition becomes chronic, and the symptoms persist for an indefinite period; the appetite is very apt to be varied; although at times very good Heartburn is frequent, if not constant, the stomach is painful on pressure; the tongue is coated ,there is a bad taste in the mouth and there are changes in the amount of salivary secretion.

"Most cases of dyspepsia can be cured if the diet is properly looked after and with the proper treatment, Proper eating and the proper amount of food are the most important features of the treatment. Most people eat too fast and eat too much.

"There is not a single portion of the body that is not benefited by the helpful action of Tanlac, which begins its work by stimulating the digestive and assimilative organs, thereby enriching the blood and invigorating the whole system. Next, it assables a weak, wornout stomach to thoroughly digest the food, promoting the assimilation of the nourishing products to be converted into blood, bone and muscle.

"Tanlac is now sold in Belleville by Ostrom's Drug Store, in Trenton by J. H. Dickey, in Deseronto by W. J. Mailey, and in Stirling by J. B. Morton.—(Advertisement.)

August Bargains GORMAN'S Boot Shop

Women's $6.00 high cut White Boots, high and low heels, very stylish and comfortable, clearing at $3.95

Women's Vici Kid and Patent Leather $6.50 and $6.00 Pumps, clearing at $3.45

Women's $4.50 and $4.00 Kid and Patent Leather Pumps, clearing at $2.95

See the Women's White Canvas Pumps, clearing at $1.29

RENOWNED AVIATOR DECORATED AGAIN

BRITISH FRONT IN FRANCE and BELGIUM, Aug. 30.—(By the Associated Press).—From a section of the French front comes word that the renowned aviator, Captain Georges Guynemer, brought down two more German machines, making 52 he has accounted for.

Guynemer visited headquarters yesterday to receive a decoration from a distinguished Roumanian general. The medal was pinned on the breast of the intrepid airman beside numerous orders he won, including a decoration from the King of the Belgians the day before.

Guynemer undoubtedly was proud of the honor, but he was much disturbed over an article which has just appeared in a Berlin paper saying he is not really brave, but that he flew at a great height and attacked enemies by swooping down on them. The purport of the story was that Guynemer did not play the game fairly. Guynemer swore vengeance for this canard and as he walked away after receiving the decoration with a determined look on his face, the young aviator seemed indicative of what he had planed. It may be added that he appeared to hold the deepest veneration of French soldiers. As he strode out of the headquarters grounds, yesterday with his breast blazing in the sun from many medals, the soldiers stood at-attention all along the way, even those who were inside the offices rising to their feet as a tribute to the hero.

AMUSEMENTS

Suspicion, a Hotel Register, a Camera, a Blotter, a Mirror!

SEE

Holbrook Blinn

and

Doris Kenyon

in

"THE EMPRESS."

"Mystery Double Cross" seriesand Mutual Weekly

Griffin's

Tonight and Tuesday

The great Universal serial which starts at the Palace To-night, and Tuesday, Matinee and night.

This coupon and 15c. will admit two ladies or one lady and gentleman to the Palace tonight, or Tuesday, Matinee and night.

OLD FALSE TEETH.

WE BUY THEM in any condition, complete or broken sets, and pay you 75c. per lb. Mail them to-day. Mail them to-day. R. A. COPEMAN, 1274, Bonaventure Ave., Montreal, P.Q. 8,9-d1w

This Columbia GRAFONOLA Mahogany or Oak Finish With 12 Selections for $117.10 EASY TERMS

THE way to choose your Talking Machine is to hear them all. Call in and hear---The Sonora, Columbia, Pathe, Edison or Victrola. We have all these machines on our floor.

We have Edison Attachment For These Columbia Grafonolas

C. W. LINDSAY LIMITED 249 Front Street

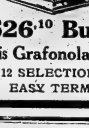

$26.10 Buys this Grafonola and 12 SELECTIONS EASY TERMS

CITY AND VICINITY

ANNOUNCEMENTS

Notices of any character relating to future events for which an admission fee is charged or a silver collection will be inserted in the column of this paper at two cents per word. If a heading is desired an extra charge will be made, according to size. Minimum charge 50 cents.

The above also applies to announcements for societies, clubs or other organizations for future events, for which there is no admission fee.

Notices of annual meetings, $1.00 for first insertion, not to exceed seven lines.

Player Piano, regular price $700. This instrument has been rented for a few months, and is just as good as new. Will be sold this week for $295 on easy payments. C. W. Lindsay, Limited.

Silk Dresses, Wool Dresses, Silk Blouses, Silk or Wool Sweater Coats, and a great variety of other goods are thoroughly cleaned by our French Dry Process. Spian's, 257 Front St. Phone 816. 7-27-tf

WEDDING STATIONERY

A large range of wedding stationery at The Intelligencer Job Department. See this before purchasing.

Special this week—Beautiful slightly used Lindsay Piano in Mission Oak. Has new improved scale with full iron plate. Reg. price $375. Cash. This week $275 on easy terms. C. W. Lindsay Limited.

Excursion to Neepawa, by Str. Varuna, Wednesday, Aug. 22. Boat leaves Schuster's dock at 2.30 P.M. 1 hour in Neepawa. Return fare, 40c. Children half fare. 18,26d

Beautiful Walnut Bell Organ, piano case, in perfect condition. Regular price $150. Slightly used and will be sold this week for $65. Terms: Cash $5 and $5 per month. C. W. Lindsay, Limited.

FARM LABORERS

Special train, Tuesday, Aug. 21, 1917, leaves Belleville at 8.00 A.M. Farm laborers should take advantage of this opportunity. For further particulars apply S. Burrows, C. P. R. Agent, Belleville. 16,41

Your rates do not increase as you grow older if you insure with Burrows of Belleville. 316-d.f.

Get your Railway and Steamship Tickets by Canadian Pacific. S. Burrows, Agent. 17-d1f

BELLE VILLA HOTEL

100 Lipscomb Street, Toronto. Toronto Exhibition visitors can get accommodation in above hotel. Room and breakfast, $1.00.

George Pearson, Manager.

18,36t

Great Feats By Canadian Heroes

LONDON, Aug. 20.—Remarkable stories of personal courage are related in connection with recent awards for distinguished conduct medals to several Canadian non-commissioned officers and men.

Sergt. J. B. Babcock, while searching for snipers, entered a cellar and captured, single-handed, an officer and 41 others, making them file out of the cellar at the point of his bayonet.

Corp. J. Bryant found ten men sleep in the trenches. They threw bombs, but Bryant ran straight into the trench, and although wounded in the shoulder, killed one man.

Pte. A. J. Kirkbyer held a dangerous block edge to the enemy for five days, repelling three bombing attacks, and was twice attacked by liquid fire, but dug out two men who had been buried by a shell.

Pte. A. J. May and J. P. Robbs followed their officer, into a dugout, where the occupants resisted; but the officer and men captured two officers and 75 men.

Pte. A. McLean captured 19 single-handed, and although wounded, disarmed the others attempting to work a machine gun.

Pte. C. J. Nunney, though wounded in two places when his section was ambushed, rescued his own gun team ammunition and stopped the attack alone.

Music and Drama

VILLANIOUS HARRY CARTER

"To play villains consistently well is an achievement to be proud of," says Harry Carter, who will decorate his remarkable achievement in this direction, to making himself thoroughly despised, hated and abhorred in the new Gray Ghost Serial, which starts at the Palace Tonight, with Tuesday matinee and night.

"Perhaps in the last few years you have seen a tall, powerful, blond brute in a feature production, a ruffian whose brutality is as black as his looks are fair, who gives an exhibition of consummate rascality of the strong-arm variety, you may be surprised when I confess that that brute you have been gazing upon Harry Carter, the villain par excellence of the screen.

Carter is a Kentuckian. He was a big blonde good-natured kid when he first went on the stage in the company of Madame Modjeska. His talents marked him for a bleeker career. She gave him a baritone voice, and a sonorous voice is the only thing otherwise tradition is overthrown. One of the things he did in musical comedy years ago was the Jack Le Wolf Player's part (!) in "El Capitan" for 19 weeks. He went into pictures in 1913 and one of the first things he was called upon to do, was the villian in "The Master Key" and since then he has had a career of almost unbroken villainy. Strong men, who know he knows in the art of being a complete devil into the new "Gray Ghost" serial, for he is out to make a record in rascality that will stand for years.

The distinguished Metro star Harold Lockwood and May Allison appear on the same programme in a picturization of Harold McGrath's great novel "Pidgin Island," a new and amusing comedy, and the Ford Canadian monthly will also be screened.

"THE EMPRESS"

In addition to Holbrook Blinn, Doris Kenyon, a fine supporting cast and a blotter, a hotel register has an important role in "The Empress," to be screened at Griffin's tonight, and Tuesday night. Several years before Sedra's happy marriage, an unscrupulous artist took her to the Green Tree Inn for a vacation on the condition of his masterpiece "The Empress." When she learns that she no longer trusts him, she escapes, but he has already put her name on the register as his wife, and the Inn Keeper receives an opportunity for credit later, has photographed her in its arms. The discovery of the old register and the photograph by the girl's husband convinces him that his wife is not the innocent little girl that he thought. How can she prove the truth. The latest chapter of the "Mystery of the Double Cross" serial and the Mutual News Weekly will also be exhibited.

"The Sky Pilot" is announced for an early production this coming season. It is a dramatization of Ralph Connor's two novels, "The Sky Pilot" and "Black Rock." Although they have gained a wide popularity, having been written over fifteen years ago, Mr. Connor has hitherto declined all offers to present them in dramatic form. The dramatization has been made by Frank Mandeville and George H. Brennan. A preliminary tour will start in September, and the New York opening is scheduled for the following month.

In addition to his literary reputation, Mr. Connor has recently gained military fame through his service in the Canadian army, where he is listed as Major Charles W. Gordon.

HAIG'S TROOPS CAPTURE FORTIFIED POSITIONS

LONDON, Aug. 20.—The official report from British headquarters in France Sunday night reads:

"By a successful minor operation early Sunday morning in the neighborhood of the Ypres-Poelcapelle road our line advanced to a depth of about 500 yards on a mile front, and all our objectives, including a series of strongly fortified farms, were captured at very slight loss to us. The enemy's losses were considerable. We took several prisoners. The German prisoners captured by the allies during the fighting Thursday northeast of Ypres are now ascertained to number 2,114, including 55 officers."

WOUNDED GERMANS BY THEIR OWN AIRCRAFT

LONDON, Aug. 19.—Sir Douglas Haig in a report from British headquarters says:

"On the night of Thursday and Friday enemy aircraft bombed the British casualty clearing stations. Ten wounded German prisoners were killed. Nine wounded German prisoners were again wounded by German bombs."

RITCHIE'S

A 25 Per Cent. Saving For You on Tapestry Rugs

It is really no exaggeration to say that these Tapestry Rugs are the Best value that could possibly be offered today, for it is a fact that the prices today wholesale for same rugs are at least 25 per cent. in advance of what we have marked them. They are all the finest seamless qualities, in beautiful Persian, Oriental and Floral designs and the colorings are in dependable Fawns, Greens, Crimsons and plain two-tone Blues, Rose, Greens and Fawn. If you are planning a new Rug for the Home Beautiful, see these first, for they indeed represent wonderful values.

Traveller's Samples of Art Chintz and Shadow Cloths

Dozens of these Sample pieces and every one a distinct bargain. The Shadow Cloth samples are size 2½x5½ inches and worth to $2.50 yard. Any end for ..... 75c.

The Samples of Chintz are size 34x22½ inches, worth to 75c. yard. Any end for .. 15c.

Just the thing for Cushions or upholstering small chairs.

(3rd floor)

Madras Curtains at a 20 per cent. Discount

Colored Madras Curtains in pretty green and blue floral designs on cream ground, also cream pattern on blue ground, and plain cream. They have overlock stitch edge, some one pair only, others two or three pairs, sizes 50 ins. wide by 3½ yards long, regular $4 to $10 a pair; on sale at 20 per cent. discount.

Store Closed Wednesday at Noon

Here Are the Sizes and Low Prices

Size 54x72, priced	$5.00
Size 63x90, priced	$8.50
Size 2½x3 yards, priced	$13.50 to $14.00
Size 2½x3 yards, priced	$14.50 to $16.00
Size 3x3 yards, priced	$18.50 to $19.75
Size 3x3½ yards, priced	$17.50 to $30.00
Size 4x4 yards, priced	$18.75 to $35.00
Size 3½x4 yards, priced	$29.00 to $43.50
Size 3½x4½ yards, priced	$34.00 to $49.50

Also sizes 3,4x4½ and 4x5 yards at Special Prices.

Ladies' Stylish New AUTUMN SUITS $17.50 "NOW SHOWING"

This is unquestionably the greatest Suit Value that will be offered this season. They are styled in accordance with Fashion's latest decree, and the material is a fine quality Serge in shades of Navy, Black and Tan. The Suit Coat is fingertip length, large pockets, belt all around, large velvet trimmed collar and panelled back. Skirt is plain style, gathered at waist with a belt. Your early inspection of these $17.50 Suits is invited, for they are indeed moderately priced.

$17.50

The Ritchie Company Limited

See Windows

CLASSIFIED ADVERTISEMENTS

Advertisements under this head, 25 words or less, 25 cents for each insertion and 1 cent for each additional word; 4 insertions, 75 cents; 8 insertions, $1.00 Invariably in advance. This rate applies to all except advertisements for Auction Sales, which will be published at 2 cents per word. Count 9 marks and figures (##) as one word each.

HELP WANTED—FEMALE

WANTED—MAID FOR GENERAL HOUSEWORK. Must sleep at home. Apply Mrs. W. Tennant, 225 Church street. 20-tf

MAID WANTED FOR GENERAL HOUSEWORK. Family of two. Apply Mrs. J. J. Johnson, 217 Charles St. 818-d1f

WANTED—MAID FOR GENERAL HOUSEWORK. Apply 18 Isabel Street. 16-tf

WANTED — EXPERIENCE SEWING MACHINE operators. Also smart young girls to learn. The Deacon Shirt Co. 1916-d1w

HELP WANTED—MALE

WANTED—SKILLED LATHE, PLANER, boring mill hands, machinists and fitters. Steady work. Rate and time over regular wages. Apply Canadian General Electric Company, Limited, Peterborough, Ont. 818-tod

WANTED—BOILER MAKERS, HANDY men and labourers. Apply March & Smithers. 818-d.1f

MACHINISTS WANTED, ACCUSTOMED to jobbing work preferred. Apply Greenleaf's, Limited 17-tod

TO RENT

TO LET—FIVE ROOMED FLAT, CONVENIences, bath room with gas heater attachment. Apply Miss Corbett, 279 Front street. 17-d1f

TO LET—EIGHT ROOMED HOUSE, 17 Colonel Street, with Bath room. Apply The Springer Lock Manfg. Co. Ltd 815-d.w.d

BUSINESS PERSONAL

IMPORTANT—If you are selling out I will pay you the highest prices for clothing, rugs, shoes, clothing, watches, jewelry. C. Wardlaw, 96 Front St. Old Card under promptly attended to. 1lyr-d1f

SCRAP TIRES CAN BE MADE INTO guaranteed tread double service tires, puncture proof, blow-out proof, will outwear two new tires, cost half as much as new; and for circulars we pay a sound fee for old tires; we buy, sell and exchange new and second hand tires and tubes; vulcanizing our specialty. Auto Tire Exchange, 86 Yonge Street, Toronto. 1mws-d1f

BOARD WANTED

WANTED—WARM COMFORTABLE ROOM and board for lady. Apply Box 256 or Box O., c/o The Intelligencer. 18-d1f

FOR SALE

FOR SALE—TWO STOREY BRICK cottage, hot water heating, very centrally located, in best of repair. Eleven rooms. Furnace, electric lights, and gas. Will sell cheap terms either. Good reason for selling. Apply 15 Catharine St. 820-1d

FOR SALE—McLAUGHLIN M 17 TRUCK in first class shape. Apply McLaughlin Garage, Belleville. 15-tod

FOR SALE—30 ACRES LAND, BRICK house, good water, fruit, convenient to church, south of Q.T.R. Bell with or without organ. Apply Sam Carson, Station P.O., Belleville. Dist 18-3d-w1f

BASEBALL.

INTERNATIONAL LEAGUE RECORD.

	Won	Lost	Pct.
Toronto	71	41	.597
Baltimore	68	46	.596
Providence	64	46	.582
Newark	61	51	.545
Rochester	54	54	.500
Buffalo	54	60	.474
Richmond	49	65	.429
Montreal	45	70	.391

Saturday's Results.

Toronto	3	Baltimore	1
Baltimore	2	Toronto	1
Providence	3	Rochester	2
Rochester	2	Providence	1
Newark	1	Buffalo	2
Montreal	6	Richmond	3

Sunday's Results.

Buffalo	3	Newark	2
Buffalo	3	Buffalo	1
Rochester	2	Rochester	0

*Called to enable teams to catch train. Games scheduled for Sunday, August 19: Baltimore at Buffalo; Richmond at Rochester; Providence at Montreal.

BERLIN CLAIMS RUMANIAN VICTORY

Canadian Press Special

BERLIN, Aug. 20—In the fighting in the Oltuz Valley region (Rumanian) the Austro-Germans took fifteen hundred prisoners and captured 30 machine guns. Stubborn battles developed at Marasesti Station on the Sereth River where the Teutons captured more than twenty-two hundred prisoners.

Sweden has smelted iron for more than twenty centuries and some of the ancient furnaces still are in existence.

This Matchless Ice Cream

of ours is awfully tempting to the youthful appetite. You very seldom find a youngster who dislikes Ice Cream—especially ours. It's pure, rich, palatable and made in all the popular flavors. Just now we are making Peach a good deal, flavored with the delicious, fresh California Peaches.

CHAS. S. CLAPP

One Man Killed In Rigaud Plant

MONTREAL, Aug. 20—One man is dead and six more or less seriously injured, was the known human toll taken in a terrific explosion, or series of explosions, at Rigaud, Saturday morning at the powder plant of Canadian Harvey Company, Limited at Rigaud, Quebec, that literally smashed most of the houses in the vicinity and broke windows and shook houses miles away. The estimate is given by T. H. Curtis, vice-president and managing director of the Canadian Harvey Company, but there are fears that more may have been killed or injured, as it has been practically impossible to ascertain definitely the full extent of the loss owing to the destroyed buildings and the fact that the employees got as faraway as possible from the scene of disaster and have been difficult to locate. Two hundred and fifty men were in the plant when the first explosion occurred. Some of these, on escaping were bystanders from the shock and expressed the belief that more than two hundred must have perished. The dead man was Gordon Shortreede an expert, who was engaged as foreman at the plant.

Loss is Two Million

The moon-atary loss is placed at $2,000,000 by Mr. Curtis. It was an accident, pure and simple according to Mr. Curtis, due to a chemical reaction in the flaking section of the plant and was not due to neglect or any defect.

"The thing which happened," he said, "might happen at any plant at any time."

In view of the fact that the village of Dragon, in the vicinity of the plant was almost wiped out by fire and that one of metal were distributed around the country for three-quarters of a mile, the ground being dotted with twisted fragments of iron pipe, boiler plate, etc., a portion of the boiler weighing over a ton flying half a mile away, it is marvelous that there was not a heavy loss of life. The first explosion occurred at 8.50 a.m. There will be an inquest.

STOPS SPECULATION

OTTAWA, Aug. 20.—Reasons which impelled the Board of Grain Supervisors of Canada to fix a minimum price of $2.40 a bushel, at Fort William, for the wheat of the crop of 1916-17 were explained in the House of Commons. Replying to a question by Hon. Frank Oliver, based upon a resolution passed by the Alberta Executive Council of the Non-Partisan League at Calgary, the Minister of Trade and Commerce pointed out that the course taken by the board had prevented a speculative rise in the price of wheat and corresponding increase in prices of breadstuffs, from which both the people of Canada and those of allied countries would have suffered. Sir George Foster said that the passage of food control legislation, in the United States would permit co-operation between the two countries to control and equalize wheat prices in both and had already resulted in fall of United States prices to below the Canadian fixed maximum.

7,500 PRISONERS TAKEN BY ITALIANS

ROME, Aug. 20—The Italians in their offensive on the Isonzo front begun yesterday, have crossed the Isonzo River, and already have taken 7,500 prisoners, it was officially announced to-day.

TWO HUN AIRPLANES LAND IN NETHERLANDS

THE HAGUE, Aug. 20.—Two German airplanes, each carrying three men, landed near Winschoten late today. One of them was in the lead the other shot down by Dutch soldiers. The occupants of the airplanes were uninjured.

POPE IS DEPRESSED

ROME, Aug. 20.—Pope Benedict is reported to be greatly depressed over the generally unfavorable reception accorded his appeal for peace.

The Pontiff is said to be spending most of his time in his apartments alone.

Fair and warmer today and Wednesday.

The Daily Intelligencer.

PLEASE do not ask us to Repair Furniture. We have no employees at present for Repair Work.
TICKELL & SONS CO, Furniture Dealers and Undertaking
Phones 2—350—635

LET THERE BE HARMONY IN THINGS ESSENTIAL—LIBERTY IN THINGS NOT ESSENTIAL—CHARITY IN ALL

VOL. 53. THE DAILY INTELLIGENCER. TUESDAY, AUGUST 21, 1917. No. 46

FRENCH TROOPS SMASH THROUGH HUN LINES

Penetrate Enemy Defences to a Depth of Mile and a Quarter And Capture Ten Important Positions—Aeroplanes Help To Win the Victory

PARIS Aug. 21—A smashing French victory on the Verdun front is recorded in the official report issued by the war office last night. The French have captured the enemy defences on both sides of the Meuse River over a front of more than eleven miles, penetrating the German line at diverse points to a depth of a mile and a quarter. More than 6000 unwounded German prisoners have been taken. The text of the statement reads:

"On a front north of Verdun our troops captured on both sides of the Meuse, enemy defences on a front of 13 kilometres and to a depth which exceeded two kilometres at certain points. On the left bank of the river we hold in particular, the Avocourt Wood, the two summits of Le Mort Homme, Cumiere Wood and Chattaucourt. On the right bank we have occupied Talon Ridge, Champ, Champ Neuville, Hill 344, Mortmont Farm and Hill 304 north of Louvemont.

"On the right our troops have advanced considerably in the Bois des Fosses and the Bois de Chaume.

"The number of unwounded prisoners taken is more than 6000.

"The Germans carried out violent counter-attacks in the Avocourt Wood and against Le Mort Homme and Hill 344, but our fire everywhere broke down their efforts and inflicted heavy losses. Our aviators took a brilliant part in the battle, turning their machine guns at a low height against enemy concentrations and contributing also to the repulse of counter-attacks.

"Our pilots brought down eleven German airplanes on the battle front, while two other enemy machines were brought down by our special guns."

Advance Was Rapid

The Temps says that in one hour and twenty minutes after the French infantry advanced to attack, at Verdun this morning the first objectives had been attained and German prisoners were going to the rear.

"No adjectives can giveman idea of the infernal action of the artillery which lasted three days. Hill 304, Dead Man Hill, and Talon Ridge were plowed up completely by our fire. The enemy were obliged to abandon his first line, but our attacking columns with undiminished spirit, passed from trench to trench, reducing all living combatants to submission.

"Our aviators signalled our advance. It was tragic and overwhelming."

The following official statement was issued here this afternoon:

"In Belgium there was violent artillery fighting in the region north of Bixschoote.

"The Champagne our batteries effectively bombarded German defences. We made several raids, and brought back prisoners from the enemy lines.

Fine Fighting Spirit

"On both banks of the Meuse this morning our troops attacked the German positions with magnificent spirit. According to early information the battle of Verdun is developing on a front of 10 kilometres, from Avocourt Wood to the region north of Beaumont. Numerous prisoners are being taken to the rear. The bravery of our troops is beyond all praise.

"In the region of Badonvillers we easily repulsed an enemy attack. These was rather spirited artillery fighting in upper Alsace."

Prof. J. M. Lauos Died in Kingston

KINGSTON, Aug. 21—Kingstonians were shocked to hear of the death Sunday at his home 111 Lower Union Street, of Prof. Jules M. Lauos, lieutenant and honorary major of the 14th Regiment, for many years professor of French at the Royal Military College, and a man of fine intellectual attainments who, despite his retiring manner, had made many friends in the city. What adds to the sadness and sorrow of the shock is that his two sons, Lieut. Victor and Lieut. Raymond, are both serving overseas, the former in the Royal Flying Corps, and the latter in the infantry; and were not even aware that he's father was seriously ill.

Prof. Lauos was a relatively young man—only 57 years of age—and had been in good health up to about two years ago. At that time, in addition to his regular duties he undertook to give instruction—free of charge—in the French language to officers in training here who desired to avail themselves of the course. This course ran for a great deal of extra work and under the strain of it all, Prof. Lauos' constitution became weakened.

Later, as a French Reservist, he was ordered overseas to rejoin his French regiment; and though his physicians here advised against it and declared he was medically unfit, he responded to the call of duty and went to France only to be rejected on his arrival there on the ground of ill-health. He then returned to this country—some weeks ago—and ever since they have been steadily failing, until death came peacefully yesterday morning.

Fierce Battles On Rumanian Front

(Canadian Press Special)

PETROGRAD, Aug. 21—Austro-German forces are making vigorous attacks on the Southern Rumanian front. The War Office statement today says the stubborn resistance is being offered by the Russians who, however, were forced back at several points. On the Caucasian front where the Russians recently assumed the offensive a further large advance has been made and many villages taken.

ANOTHER BODY FLOATED IN FROM THE WRECK

KINGSTON, Aug. 21—Lake Ontario yielded up another of the victims of the ill-fated vessel, George A. Marsh when this morning at nine o'clock the body of a woman was discovered floating in the water in front of the residence of Mr. Graham, on the Front road, about two miles from Outlook Park. The discovery was made by one of the employees of Rockwood Hospital, who at once notified the authorities and the body was taken in charge by the firm of James Reid.

As is the case of the young daughter of Capt. Smith, who had made such a gallant fight for her life, so in this case, it is evident that the woman had prepared as best she could for the unequal struggle against the fury of wind and wave, for she had re-moved all of her clothing except her underclothing, the better to be able to sustain herself in the water.

Relatives are expected in the city by the time to identify the body, which is, clearly, that of either Mrs. Smith, the wife of the captain, or Mrs. McLennan, wife of one of the sailors.

ACCIDENTALLY SHOT BOY BY A CHORE BOY

Christopher Toobey, aged 21 years, a farmer from near Renfrew, Ont., was brought to Ottawa on Friday suffering from wounds in the hand and left knee, inflicted by a revolver in the hands of his chore boy, Arnold Ing to his brother, John Toobey, police chief of Renfrew, who accompanied the injured man to the city, the shooting was accidental. It occurred at noon Friday, Mr. Toobey was engaged in killing beef and used a revolver for this purpose. The chore boy was in the act of handing the weapon to him when it accidentally went off. The bullet passed through the right fore-arm of Toobey's hand and into his knee. His hand was badly torn.

BLAMES LIQUOR FOR DEAD

MONTREAL, Aug. 21—George Benjamin, arrested for the murder of a 17-year-old boy at Farnham, named Joseph Pelletier, has confessed, High Constable Boisvert announces. Benjamin says he used a knife to kill the lad, but was so drunk he did not know why he did it.

HUN COUNTER ATTACKS FAIL

(Canadian Press Special)

PARIS, Aug. 21.—Counter attacks of extreme violence were made by the Germans last night in an effort to recapture positions taken in the French offensive on the Verdun front. The War Office announces that the Germans were beaten back with heavy losses. The number of prisoners now exceeds five thousand. German attacks were especially severe at Avocourt wood and north of Caurriere. Attacks were made by the Germans without success on the Alsne front near Cerny and Hurtebise.

Resignation Of Hon. Robt Rogers

OTTAWA, Aug. 21.—Hon. Robert Rogers has retired from the Government, and the Prime Minister will make public in Parliament today the correspondence disclosing the reason which actuated the Minister of Public Works and his own reply thereto. For some time it has been rumored in the capital that the retirement of Hon. Robert Rogers was likely, but few persons expected his resignation before a National Government had been completed or reorganization of the Cabinet on party lines had been undertaken.

On Thursday last Mr. Rogers wrote Sir Robert Borden asking that his resignation, in the Prime Minister's possession, be given effect. When the Prime Minister consulted his colleagues handed in their resignations in order to give him a free hand in his negotiations and reorganization, it is understood that in his letter to Sir Robert Borden Mr. Rogers complained of what he described as the insecurity and indecision of the Government. He also objected to the continuance of negotiations looking to the formation of a National Government, in which all parties desirous of the active prosecution of Canada's part in the war should be represented, expressing the belief that after Sir Wilfrid Laurier had refused to enter a coalition Government a straight party should be waged at the approaching general election.

Sir Robert Borden, in accepting Mr. Rogers' resignation, it is understood, referred to the character and importance of the legislation before Parliament this session as an answer to the charge of insurtity. He is understood to have alluded particularly to a half a score measures, each breaking new ground for Canada, and including the Military Service bill, the Military Voters' bill, the railway legislation, the Income tax and Soldiers' Land Settlement bills. As to indecision, the Prime Minister points out, it is stated, that on his return from England he decided that a national government was necessary for Canada and he has not changed that view and will strive in his efforts to accomplish that end, nor does he intend to do so until he has exhausted every resource. Dealing with divergence in their views, the Prime Minister does not ask Mr. Rogers to reconsider his resignation.

Hon. Robert Rogers has been a strong opponent of national Government. The inevitable result of such a condition was the retirement of the Minister of Public Works. His resignation caused considerable excitement for a time among the members who it became known, but this soon passed away in the interest of all in the negotiations looking to the formation of a union Government. Mr. Rogers left for Montreal this afternoon to consult with friends there as to his future course. Until it is known whether the Government will be reorganized on a national or party basis his successor will not be named. Hon. J. H. Rolf will act as Minister of Public Works for the present.

LYNX FELL BEFORE FRYING PAN BATTERY

Mrs. A. L. Stein, of Brockville, Miss Cora Stein, of Kitchener, and Miss K. Chatson were last week the guests at a summer camp on Thirty Island Lake. One evening the camp was left in the care of Mrs. Stein and Miss Chatson while the other members of the party went over to visit a camp across the lake and they proved themselves quite capable, for about dark they had an unexpected visit from a lynx. Mrs. Stein stood guard with a frying pan and a bathet while Miss Chatson loaded her gun and with two shots managed to put an end to the lynx.

British Hold All Captured Positions

(Canadian Press Special)

LONDON, Aug. 21.—(Official statement)—Early this morning the enemy made their third attempt to regain the ground recently captured southeast of Epehy. Though supported by "flammenwerfer" his attacking troops were repulsed completely. We hold all our positions. East of Epehy our troops raided German lines on a wide front in the neighborhood of St. Quentin canal and brought back prisoners. We improved our positions slightly during the night north of the Ypres-Menin railroad.

REV. DR. GRANT IS DEAD AT TORONTO

TORONTO, Aug. 21.—Rev. Dr. Grant of St. Augustine's Seminary, Kingston Road, passed away unexpectedly yesterday morning while in the act of reaching his office.

Father Grant was very highly esteemed by all at the seminary who had come in touch with him. He had been professor of theology and moral philosophy at the centre since the opening in 1913, and his sudden death came as a great shock to all.

Born at Newmarket, the late priest was in his 57tieth year.

At the annual retreat of the priests held in the seminary last evening special prayers were recited for the repose of the soul of Dr. Grant.

Hun Chancellor And Pope's Peace

COPENHAGEN, Aug 20—At a meeting of the main committee of Dr. Reichstag called for to-day Chancellor Michaelis is expected to declare the Pope's peace note is in general accord with the German Government's. Peace proposal of December 12 last, but the recent Reichstag resolutions on the same subject he will state that Germany cannot enter into discussion of status of Alsace-Lorraine as part of the German Empire.

CONDEMNS AGITATION FOR QUEBEC SECESSION

MONTREAL, Que., Aug. 21.—In view of the fact that certain French newspapers such as La Croix and L'Ordre Catholique have been publishing articles advocating the separation of Quebec from the rest of the Confederation, and that these papers have generally been considered semi-official organs of the Church of Rome, Archbishop Bruchesi was asked if he state his views on the question. His Grace replied that he thought such articles were thoughtless and unreasonable.

"Such papers," he said, "are not in any sense official organs. While they are Catholic papers, their views are merely the views of the proprietors. I have never had and have not any authority from except La Semaine Religieuse, which deals with religious questions. It has nothing whatever to do with politics. The anti-confederation views expressed cannot in any sense be taken as representing my views."

Asked what he thought of the movement itself, he replied: "Well it is thoughtless and unreasonable. I have urged union in Canada and I urge it still. But it may be remembered that the movement preceded the union and was a new thing. For instance, when the Ne Temere decree was issued seven years ago, a decree which concerns Catholics only, there were those in Ontario who urged the separating of Ontario from Confederation unless the Federal Government denounced the decree. Those who have sent broadcast the statement that anti-Confederation periodicals are official organs of the Church are either deceived themselves or they wish to deceive others. In any event the statements are not true."

British Reply To Pope's Note

(Canadian Press Special)

ROME, Aug. 21.—The reply of the British Government to the peace note of Pope Benedict handed to Cardinal Gasparri, the Papal Secretary of State, by the British Minister, Sir Henry Rennell, on Monday was described in a benevolent and serious spirit.

UNWRITTEN LAW RECOGNIZED IN ENGLAND

LONDON, Aug. 21.—The "unwritten law," whereby a man may kill his wife's adulterer, was recognized by an English jury today almost for the first time within the recollection of the English public.

"Justifiable homicide in self-defence," was the verdict rendered by a London coroner's jury in the case of Lieutenant Douglas Malcolm, who shot and killed a foreigner, Anton Baumer, styling himself "Count Deborch."

Lieutenant Malcolm, who was a wealthy young merchant before the war, returned on leave from France and found his wife with the so-called count. He attacked the "count" and afterwards challenged him to a duel but the "count" ignored the challenge. Malcolm visited the "count's" London lodgings and other lodgers testified to hearing a struggle, followed by a revolver shot. They found the "count" dying.

After leaving the premises, Malcolm surrendered to the first policeman he met. He testified before the coroner's jury, relative to Deborch's actions, but did not suggest self-defence in killing the man. Malcolm's wife admitted her delinquency.

Raided Hun Bases in Belgium

(Canadian Press Special)

LONDON, Aug. 21.—Another of the series of aerial raids over Belgium which have been made at frequent intervals for some time was carried out on Sunday night. The following report was made today by the admiralty: At about midnight August 19th the Royal Naval Air service dropped many tons of bombs of Middlekerke, Ostende and Zeebrugge works. All the machines returned safely.

Casualties Among Canadian Troops

WOUNDED

Napanee—A. M. Murphy.
Cobourg—P. J. Hutton, C. Climo.
Brighton—E. Honan.
Medonte—J. H. Allan.
Kingston—W. R. Edgar.

FARMER LOSES HEAVILY

WOODSTOCK, Aug. 21.—Ira Nicholas of East Oxford lost his fine new barn when lightning struck it bending the structure to the ground, together with the season's crop of wheat and hay and several head of thoroughbred Jersey cattle, implements, and a horse. The loss will be $5,000, partly covered by insurance.

Gypsy Princess Died in Scotland

(Canadian Press Special)

LONDON, Aug. 21—Dotty Blythe said to be the rightful heir to the Gypsy throne died at Chirnside, Scotland, yesterday.

CAN'T BUY UNIFORMS

The Provost Marshal, of London, England, has discovered a new way of circumventing army slackers. He says that the London back-shops sell military or naval uniforms any more because slackers were buying them and posing as fighters on extended leave. Magistrates thereafter to imposed the maximum fine of $500 in future cases.

CHOP WORTH $300,000,000

TORONTO, Aug. 21.—"Ontario will have a $300,000,000 crop this year, stated W. R. Roadhouse, Deputy Minister of Agriculture, today. "There will represent one-half and oats one quarter of the field crop. Their yield is 50 per cent. above the average, while prices are higher than usual.

"The wheat yield is a little below the average, but this is made up by wheat being more than double the average price.

"Two hundred millions is a good average crop in Ontario. This year we will have not only a much increased production, but relatively higher prices, and should easily reach the $300,000,000 mark."

TERROR AND DEATH IN THE WAKE OF THE TANKS

Iron Monsters Drove Through Enemy Defences and Made Victory Easier For the Infantry—Whole Territory Cleared With Only 15 Casualties

British front to France and Belgium, Aug. 21.—British tanks scored another victory in the capture of German positions Sunday morning in the neighborhood of the Ypres-Poelcapelle road, north of St. Julien. It was a tank show from start to finish, and the infantry in this case, played the part of supernumeraries in support of the leading actors, while large numbers of the enemy troops added a final melodramatic touch by surrendering objectly or fleeing in terror as the heavy heroes hundered onto the stage and "reached for their shooting irons."

As recorded in the official communication, the British captured German defences along a mile front to a depth of 500 yards. Among the strongholds occupied were the fortress Triangle, Hibau and Cockcroft farms, the sites of exceedingly strong concrete and steel machine gun emplacements which menaced the infantry advance.

Went Out at Dawn

It was dawn when the tanks lined up and waited for the signal to "go over the top." The infantry followed, rendering no less of obivaty to the tanks than to the infantry in the past, poured a preliminary stream of fire into the German lines, then dropped a barrage ahead of the iron monitors, which started forward, looking for all the world like great dragons which had rolled out from some fairy tale. Behind them came the infantry, ready to do the cleaning up of the remaining enemy after the tanks had finished their part. But there was little for the infantry to do except assemble and care for the prisoners as the tanks progressed. There was hard fighting at several positions, such as the three redoubts mentioned, but it was always brief. The tanks wheeled into position and turned, a heavy fire on the fortifications and the Germans were either killed or surrendered. The German casualties were heavy. Great numbers of Germans were seen fleeing terror-stricken as the tanks appeared in the distance and a considerable number threw down their arms and surrendered without offering resistance.

The tanks cleared the whole territory destroyed, and then trundled back home. They suffered no damage and the casualties for the operation totaled fifteen. This has been the most striking incident of the latest fighting along this front.

Air Full of Planes.

There have been intense artillery bombardments and the air services on both sides have been unusually active. Last night the air was full of British and German planes, which bombed their way into each other's concrete and steel machine sheds but awesome flashes from breaking shrapnel and long white rays from searchlights.

The French engineers have encountered considerable difficulties in the Verdun marshes into which the French have advanced on their left, but work is proceeding with marvelous rapidity.

Up to date the French have captured about 25 German guns since this offensive began on July 31, and the machine guns taken are innumerable. Some of the captured redoubts were found to be veritable nests of machine guns. One field gun, which a German artilleryman was about to blow up, was taken, near Les Lilas, the gunner being shot just as he was placing the explosive.

The 251st and 202nd regiments of the 79th division fled to the rear at Langemarck and many were killed by the British artillery as they ran. Both these regiments were ordered to counter-attack later, but could not because they were so exhausted and nerve-wrecked.

Railway Strike May Be Averted

LONDON, Aug. 21.—Although the matter is still unsettled, the general belief late last night was that a strike of the railway men has been averted. The meeting held this evening, by the Associated Society of Locomotive Engineers and Firemen executive secretary, Mr. Bromley, and officials, occurred during the day making possible further negotiations, leading to the belief that a way may be found out of the impasse by the society obtaining certain written assurances.

Another member of the executive committee said that the intermediary had taken up the dispute and had experienced considerable influence, in view of the new developments, members of the executive will remain in London Tuesday, instead of proceeding to their home.

REV. ALFRED YOUNG LEAVES CANADA

NEWMARKET, Aug. 21—Special—Rev. Alfred Young, pastor of the Friends' Church, Newmarket, has received and accepted a unanimous call to the pastorate of the Friends' Church at Boulder, Colo., U. S. A. Mr. Young has held three pastorates in Canada, viz., Pelham, in the Niagara Peninsula; Wellington, in Prince Edward County, and Newmarket. Prior to his coming to Canada he had spent six years in the mining districts in Wales. In addition to his pastorates Mr. Young has been extensive used by the Sunday School Superintendent of Canada yearly meeting of Friends and as a Red Cross lecturer.

SUBSCRIPTION RATES.
(Daily Edition).
One year, delivered in city $5.00
One year, mail order in Canada $3.00
One year by mail to rural offices $2.50
Six months $1.50
(Weekly Edition).
One year by mail $1.00
One year to U. S. A. $1.50
Subscriptions are payable in advance and all above subscriptions cease to expire on an additional amount of 50 per cent. will be added.

Dr. MacRobbie Victim of Brawl

(Canadian Press Special)

HAMILTON, Aug. 21.—The Latest theory of the police in connection with the death of Dr. D. G. MacRobbie found dead in a pool of blood yesterday, is that he was the victim of a brawl. Harry Smith, manager of the Crescent Oil Company, Walter Scott, architect; J. J. McAuliffe, real estate agent who were in the room with Assistant Scott, the caretaker, discovered the dying man, admitted to having been decidedly under the influence of liquor. The autopsy is said to have disclosed that MacRobbie had been drinking.

Italians Press Austrians Back

(Canadian Press Special)

ROME, Aug. 21—The great battle on the Isonzo front continues without interruption. The War Office states that the Austrian line beginning to bend and give way at various points. The Italians are pported by floating and land batteries and monitors, are marching towards a decisive victory. The enemy defence between Corte and Sele near the Tirnoto River has Italian positions and have been captured by the Italians.

GERMAN ATTACKS THROWN BACK IN DISORDER

Canadian Press Special

PARIS, Aug. 21—Official statement—On the Cerny plateau, the Germans made attacks at three different points. On two occasions our fire broke up assaulting waves which were thrown back greatly demoralized.

Mrs. C. C. Moore is the richest farmer in Wyoming, where she makes a business of raising sheep. As high as 25,000 sheep have been sheared in one year on her ranch.

Adams

Usual Values

—AT—

Unusual Prices

DO YOU realize how much snap a pair of new White Boots will add to your summer frocks? 'Twill give them that "early season look" so pleasing to notice, especially after mid-summer. Here's a real opportunity to select a pair of this season's favorites at prices which earlier in the summer would have been impossible.

$4.50 and $5.00 Values Clearing **$3.25**

ADAMS The Shoeman

SOCIAL AND PERSONAL

City Clerk Bolmer is enjoying his annual vacation at Oak Hills.

Miss Alice Black, 20 Hillside St., is visiting her brother, Mr. Fred Black, Perkins St., Kingston, Out.

Miss May McCarthy, of Toronto, is visiting her aunt, Mrs. D. W. Deacon, Station St., and will leave for home on Sunday.

Master Wilfrid Crane, who has been spending several weeks with his grandparents, Mr. and Mrs. C. R. Hall, has returned to his home at Roselle Park, New Jersey.

The Misses Edith and Mildred Black have returned to their home in Kingston after spending the last two weeks with their grandparents Mr. and Mrs. John Black, 20 Hillside St.

Liquor Cached Under the Woodshed Floor

License Inspector Arnott Discovered Supply of Liquor in West Hastings Shed

William Manville and Shadrach Gentlick, two young men of Belleville, were arrested by Preston Sunday charged with intoxication. Magistrate O'Rourke yesterday fined both young men ten dollars and costs for being under the influence of liquor and two hundred dollars and costs for having liquor in a public place, a bottle being found upon them.

License Inspector Arnott examined the young men with a view to ascertain where they secured their liquor. One of them accompanied the Inspector to a house in West Hastings district about twenty yards from the Northumberland line. A search was made and under the woodshed floor was found a cache containing eight bottles of gin and a gallon and a quart of rye whiskey.

A French-Canadian couple named Antonia Bergeron, lived there, the woman being alone in the house when the Inspector called. She admitted, under examination, that she had sold the young men two bottles of whiskey for which she charged $7, also that her husband had recently been fined $300 at Brighton for selling liquor.

They will be tried at Brighton on Thursday on charges of keeping liquor for sale, and of selling liquor.

Trials And Tribs Of Young Aviators

Two aviators from Deseronto visiting Camp Petawawa yesterday, the first reaching there about 7 o'clock and the other a half-hour latter. The first landed back of the I. S. of I building, and, after landing, had some difficulty with his engine, but managed to get started again about 11 o'clock and reached his camp safely.

The other aviator in machine c.546 was not quite so fortunate. After starting for home and having risen just above the tops at Barrisfield, his engine missed and he was forced to descend rather hurriedly, with the result that the under carriage and one of the wings of the machine were damaged as a result of the sudden descent and a subsequent rebound. The aviator himself fortunately escaped injury.

The damaged machine was placed on a truck and trailer and sent back to Deseronto by land.

On Friday one of the mechanics at Camp was injured while making a landing after a flight. Something went wrong and the plane came down too quickly. The pilot was uninjured but the mechanic was jostled in such a way that he one was nearly killed.

Another young aviator making a landing a few miles northwest of Belleville on Saturday collided with a stump and had to send a S.O.S. call for the emergency truck to carry the plane back to Mohawk.

GETTING ON FINE DON'T WORRY

Gunner Alford Wounded Cables His Father Not to Worry—In Southmead Hospital

The many friends of Gunner Bert Alford will regret to learn that he has been wounded but will be reassured by his cheery cable to his father Mr. Wm. Alford, Church St.

"Wounded, getting on fine; don't worry. BERT, Southmead Hospital, Bristol, England."

Gunner Alford left Canada with the 32nd Battery from Kingston and has been in France just a year. The many friends wish him a speedy recovery.

IN MEMORIAM

Belleville Cemetery August 21 1917 In Memory of One Beloved.

One year to-day, One Little year!
And yet so much has passed
Passing changes: how they come and go,
But life flows calmly on.

Where winter snow, lay pure and white,
Above our loved one's head,
Fair flowers of summer bloom and fade
Yet speak not of the dead.

The merry birds, that fly above,
And sing on bush and tree,
Hint not of her, the loved one gone,
Whose form we cannot see.

Where hast thou been? What hast thou seen
Beloved wife and mother?
Hast thou beheld our glorious Lord
We love, and served together

The shades soon seem so densely deep,
That shuts us out from thee;
When shall the clearer light break and day
And we our dear one see?

Thou art not really good from us,
We feel thy presence still;
We're waiting for the coming hour
To know the Father's Will.

O' Resurrection and the Life,
From Thee our Saviour dear,
We'd learn the purpose of Thy Will
In trials of this sad year!

The happy memories of the past
Make rainbows in our tears;
Thy benediction Lord we pray,
On present hopes and fears.

✦✦✦

STORE FOR STYLE

The Final Sweep OF SUMMER GOODS!

takes place this week. We have decided to clear out all Summer Goods REGARDLESS OF COST.

3 doz. House Dresses, regular price $2.00, on sale at . . . . 89c.
4 doz. Blouses, worth $1.50, for . . . . 69c.
3 doz. White Wash Skirts, worth $1.50, for . . . . 79c.
3 doz. White Silk Blouses, worth $1.75, for $1.35
4 doz. White Silk Blouses, worth $3.25, for $2.75
10 doz. Silk Hose, worth 90c. for . . . . 69c. pair

Wash Goods

15 pieces Gingham, fast colors, good value at 20c., on sale at . . . . 15c. yard
10 pieces Print, fast colors, yard wide, only . . . . . . 15c. yard
10 doz. Black Ribbed Hose for School Children . . . . 15c. pair
MIDDIES, regular $1.50, for 98c.
Middies . . . . . . 69c. and 75c.
worth 30 per cent more

Men's Wear

SEE THESE
Men's Shirts, worth $1.25, for 69c.
10 oz. Wool Sox, only 25c. pair.

Wims & Co

STORE FOR QUALITY

O'Keefe's Ale, Lager and Porter.

NOURISHING and REFRESHING
Made from
Malt, Hops and Pure Water.
For luncheon, dinner or bedtime. More healthful than tea or coffee
REMEMBER we are still selling 2 1-2 per cent. Ale, Porter and Lager, Unfermented Wines, Liqueurs, etc.

W. A. RODBOURNE
[illegible] Front St. Phone [illegible]
Prompt Delivery

Wear Sterling Clothes

They are the highest grade of custom tailoring that can be made.
Style, fit and workmanship are guaranteed.
$18.00 to $36.00
Sterling Tailoring Co.
FRED RIDLEY, Agent.
285 Front St., Belleville

Arthur McGie,
Merchant Tailor
Order Your Suit Now!

Our stock of Blue Serge, Worsteds and Tweeds is very complete.
These goods were purchased early, hence quality and prices are right.
306 FRONT ST., BELLEVILLE

Springer & Safe

having dissolved partnership, A. SAFE & CO. will continue to buy scrap iron, metals, rubbers, papers, bottles, etc. 52 Mill street, on Lott's property, opposite the old stand.

Phone 106.

Bank of Montreal

Capital, all paid up.. $16,000,000
Rest $16,000,000
SAVINGS BANK DEPARTMENT
Interest allowed on sums of $1.00 and upwards at current rates.
Banking hours 10 a.m. to 3 p.m. Wednesdays 10 a.m. to 12 noon.
R. TANNAHILL
Manager Belleville Branch

The Intelligencer will be published at one o'clock on Saturdays during July and August, and will be published at 4 p.m. on Wednesday as usual. The business office will close at 5 p.m. sharp on Saturdays.

A Kansas City woman is to patentee of a rocking chair in the arms and seat of which are boxes to hold sewing material.

Attitude Of The French Press

Montreal Throws Light on Peculiar Conditions Existing in Quebec

Writing from Montreal on the Quebec situation, Edith M. Luke, in the Christian Guardian, says that seven French newspapers may be said to mould the opinions of the two million French-speaking people in that Province, about one-quarter of the population of Canada. The writer interviewed the editor of La Presse, Oswald Mayrand, who said that "Henri Bourassa must not be taken seriously. He is the grandson of Louis Joseph Papineau and imagines he has a special mission, but he does not represent Quebec. Still less are the diatribes of Armand Lavergne, Tancrede, Marcil, or Oscar Gladhu to be taken au serieuse."

Speaking of the recent utterances of La Croix, Mr. Mayrand said:

Out of Touch

"It is a paper utterly without influence published by one Joseph Begin, assisted by a group of old priests 'bas clerge.' It is quite out of touch with the times, and is looked upon very unfavorably by Monseigneur Bruchesi. Its recent statements about breaking up the Confederation are much to be regretted, but they do not represent the sentiment of intelligent French-Canadians who recognize that the two races are here side by side for all time, and must work harmoniously together for the welfare of the country."

"What is the attitude of La Presse towards conscription?"

"La Presse," said Mr. Mayrand, "is absolutely independent of all party politics. We aim to present fairly all shades of opinion. We are independent, and do not exist by favor of any government. We recognize that Quebec is against conscription, but I firmly believe that if the approaching general elections show that the majority favor military service Quebec will immediately fall into line and bow to the will of the majority. There will be no trouble here, you may be sure of that."

Mr. Oswald Mayrand was a student at McGill for two years, hence has the advantage of being able to talk in both French and English, and is very liberal in his views. He pointed out to me frankly that La Presse according to the will of its founder, Treffle Berthiaume, is irrevocably devoted to French-Canadians and Catholic interests.

At the intercession service in Christ Church Cathedral, on Sunday, Bishop Farthing said: "We want patriots, not partisans; we want statesmen, not politicians. For Canadians to fail now would be the same as for their sons to drop their arms and retire, which is unthinkable, and impossible. Canadians with pride saw their sons of both English and French ancestry leave for Europe, and their hearts were thrilled later by the bravery of their boys at Ypres, St. Julien and Vimy. Wherever they have gone they have brought honor to Canada. When I cast my eye over our beloved Dominion," continued Bishop Farthing, "and listen to the words and watch the deeds of those who remain at home in safety, my heart is saddened, it is filled with fearful apprehension, amounting almost to dismay. Shall the honor of Canada, which has been heralded throughout the world by the noble deeds of our sons and upheld by their life-blood, be stained by us. Shall what they have gained by hardship and blood be lost by us, who still live in ease and luxury?"

These inspiring, searching words throw into dark relief such ignominious events as the mobbing of no M. Carriere at Valleyfield the other day, who, when he alighted from the train, was mistaken for Mr. Sevigny, Cabinet Minister, and set upon by a mob, who intended to punish the Minister for supporting conscription. To make matters worse, it transpires that Mr. Carriere has recently lost a son at the front. Some weeks ago the windows of La Patrie were stoned and broken on account of that paper having spoken in favor of the Military Service Bill, and Mr. Tarte, was obliged to ask for a cordon of police for his private residence. No doubt these are some of the recent happenings which have dismayed Bishop Farthing, as well they may.

No Moses in Sight

Where is the French press, where are the Catholic priests, where is Sir Lomer Gouin? I have been expecting for weeks (in vain) that the sane, well-balanced, patriotic Frenchmen of this province would denounce the demagogues, that Moses would come forward to lead the people to better things. But initiative seems to be lacking, except in Mr. Sevigny and Mr. Blondin, to whom be all honor for their courageous conduct. The rest are all waiting for the elections.

I do not agree with Mr. Mayrand that Henri Bourassi is without influence, for as long as he publishes Le Devoir, so cleverly edited and so widely read, he is moulding opinion and, alas! in a way that is most inimical to the welfare of Canada. The Nationalists are the Sinn Feiners of this province, and, if we are not careful, we shall be rent asunder like Ireland.

L'Evenement (Quebec), backed by Senator Lesperance, has consistently supported conscription up to the point of drafting the clergy, whereupon it declared that rather than support the enrollment of the priests it would cancel its allegiance to the whole Conscription Bill. A few days later, however, L'Evenement, published a joyous editorial to the effect that, thanks to the efforts of four French-Canadian members, and two Irish Catholic members, the odious clause re drafting the clergy had been struck out. L'Evenement is, therefore, conscientiously able to continue its support of the bill.

L'Soleil (Quebec) the organ of Sir Lomer Gouin, seems to spend the greater part of its space anathematizing the Borden Government; in other words, is altogether too partisan for this crisis in our national history. One reads its pages in vain for great and inspiring thoughts or strong leadership. I must, however acknowledge the courtesy of L'Soleil in sending me copies of the papers for perusal together with a letter from Mr. Henri Gagnon, the editor, expressing his pleasure in assisting me in the attempt to place English-speaking Canadians in touch with the views of their fellow citizens of French origin.

Hate the Sentinel

Perhaps the most interesting of the French papers to study is L'Action Catholique (Quebec), the organ of Cardinal Begin. It is an ably written daily, expressing the views of the clergy—that is, of the Catholic Church—on the events of the day; and, emanating from the hierarchy, it is no doubt one of the most influential papers in Quebec, if not in Canada. When I wrote to L'Action Catholique, asking for a brief statement of their position in regard to leading questions, an immediate and polite reply was received. One thing I should like to say, before going further, is that all the French papers show the utmost abhorrence of the Orange Sentinel, which they accuse of trying to make a second Ireland of this country. It is also evident that any hope of loosening the hold of the Catholic Church upon the people is in vain. Their veneration for their priests is in the very wrap and woof of French-Canadian character. I, for one, would not wish it different—if the Catholic Church were more democratic.

I saw a poor fellow to-day, owner of a farm, who was unable to spell his name. When asked to sign a document he took the pen cumbrously in his hand and made an "L" then looked at his friend at his elbow, who whispered "a" which was slowly formed. Next came "u" with great difficulty; then the friend said "z," and then "on"—Lauzon. I have seen capable Frenchmen blush with shame and stammer their excuses when obliged to sign with a cross. Whose fault is it that these men are launched on the world inadequately equipped? Undoubtedly it is the fault of the Catholic Church, which has fought compulsory education for years.

If the young Catholic priests of this province—divinity students, we say—would now come forward and offer themselves for the service of their country, what wonders it would work towards forming a bridge of confidence, loyalty, affection, esteem and love between the Catholics and Protestants throughout the country. The Catholic laity would not need conscription, for the example of the priests would be an inspiration. But alas! no; L'Action Catholique has neither slumbered nor slept until an exemption clause has been inserted in the Military Service Bill.

Le Pays is the only French paper that defies the hierarchy. It has been banned by Monseigneur Bruchesi, but continues on its way. Le Canada is Sir Wilfrid Laurier's morning paper for the district of Montreal.

Bright Eyes

Indicate buoyant health. When the eyes are dull, liver and bowels need regulating. Quickly restore healthy conditions with a dose or two—in time—of

BEECHAM'S PILLS

Largest Sale of Any Medicine in the World. Sold everywhere. In boxes, 25c.

Owns Only 10 Shares National Trust Stock

OTTAWA, Aug. 21.—Sir Thomas White yesterday afternoon gave answer to a question by Roch Lanctot as to whether he, the Minister, had been directly or indirectly owner of, or interested in, shares of the National Trust Co. since January 1, 1914.

Sir Thomas answered that he had not. "I may tell my honorable friend, who is so inordinately curious about my affairs, however," said the Minister, "that the amount of my interest in the company was only ten shares, just sufficient to make me a director. My interest was not that of a proprietor, but of a general manager."

Sir Thomas further stated that "so far as he was aware none of the 45 million dollars worth of C.N.R. bonds guaranteed by the Dominion in 1914, were held in Canada, excepting 12½ million of them held by the Dominion Government in security for an issue of Dominion notes given to the company in 1914.

MILITARY VOTERS BILL

Hon. C. J. Doherty moved the second reading of the Military Voters' Bill, 1917. Hon. Dr. Pugsley declared that he felt sure that all members of the House would agree that every reasonable opportunity should be afforded the soldiers of an opportunity to cast their votes. It was necessary, however, that all reasonable safeguards should be provided so that the ballots would be properly counted and allocated.

Dr. Pugsley asked whether in view of the provision to permit nurses to vote, provision would be made this session to extend to the women of Canada generally the franchise. Women at home, he declared, had acquitted themselves toward the war in a manner which had aroused the admiration of the world.

Dr. Pugsley also referred to the provision by which any man, whether resident in Canada or not at the time of enlistment, who had joined the Canadian forces, should be permitted to vote. He did not believe that such men joined to fight for Canada but for the Empire generally. He thought that the vote should only be given to those who had been resident in Canada. The bill provided that a man who had no residence in Canada could vote in any constituency he might select. He thought this very unfair and believed that it might lead to abuse.

W. F. Knowles of Moose Jaw did not know why the Soldiers Voting Bill of 1915 had not been adopted with amendments, instead of a new bill being brought down.

The Minister declared that while the 1915 measure might have been adequate at that time, it was not adequate now. One reason was the increased number of soldiers, and the other, the transportation difficulties and dangers. There was no difference in the principle of the two bills, but there was on the procedure.

Hon. Frank Oliver thought that some reason should be given for the new measure other than that given by the Minister. "This," he said, "is all the more important because of the fact that from the other side of the House there have come strong expressions of opinion from the Prime Minister and others to the effect that it would be utterly impossible to take the soldiers' vote. We should now know why under the old act it was impossible to take the vote, while under the new act it is possible. It is important that the ballots shall be cast in secret, that they shall be polled without fear or favor, and that after being polled the votes should not be diverted from their proper purpose. These principles must be maintained, and the Minister should explain how this bill preserves them."

GERMANS KILL PIGS TO SAVE FOOD SUPPLY

BERLIN, Aug. 21—German food experts have come to the conclusion that a dead pig is better than a live one, at least in war times. Intimate and exhaustive studies of the porcine appetite have disclosed that the pig is man's chief competitor in consuming valuable foodstuffs. Consequently about half the pigs in Germany have been killed.

The experts who recommended the wholesale killing of pigs pointed out in their recommendation that the pig in peace times was liberally fed grains, potatoes, cabbage and beets, which just now form some of the principal articles of the German diet. The feeding of grains to pigs was regarded as being especially "deplorable," it being found that in the case of barley, for instance, four-fifths of the nutritive value of the grain was lost where so expended. Barley now has been diverted to other consumers, where, it is declared, it will prove 100 per cent efficient.

Present Value Of The C.N.R.

Bennett of Calgary Shows Increased Costs of Railway Construction and Plant

R. B. Bennett, Conservative member of the House of Commons, for Calgary, has never been very friendly with the C. N. R., but nevertheless is taking a very fair attitude in the debate on the C. N. R. bill before the House.

Mr. Bennett claims that the Mackenzie and Mann equity might turn out to be worth a fabulous amount of money. Roughly speaking the road cost about 465 million dollars. But it was built at a time when labor and material were comparatively cheap. The road could not be reproduced in 1917 prices for less than 650 million dollars! The increased cost of construction, Mr. Bennett told the House, would be considerable. To lay the grade, that is, get the road bed ready for ties, ballast and track, would involve from 20 to 40 per cent. more for labor, assuming that labor could be obtained at all. Then steel rails and superstructural steel have gone up at least 50 per cent. as have ties. And when we come to equipment we find an even more startling advance in prices. Mr. Bennett had the goods, and gave the House a great deal of valuable information. The householder smarting under the price of eggs and bacon can readily understand how railway equipment has gone up since the war, and we find Mr. Bennett saying:

"Let us come to the facilities provided for the carrying of passengers by rail. I have taken the trouble to get figures as to actual cost. A passenger Pacific type engine in 1914 cost $23,350; last March the cost was $47,300. The Mikado type increased in cost from $39,250 to $48,750 in one year, from 1916 to 1917. The cost of the Santa Fe locomotive freight type, has increased in one year $5,000. A shunting engine in June 1914, cost $16,000; to-day the cost is $30,000. A freight consolidated engine in 1914 cost $22,500; now the price is $40,000. An ordinary day coach in October 1914 under a pre-war contract, cost $16,250; the present cost is $30,000. In 1914 the cost of steel under-frame lining cars and sleeping cars was $30,000; today the cost is $45,000. A steel frame box car in 1914 cost only $1,095; today the cost is $2,417."

Taken After Pistol Duel

MONTREAL, Aug. 21.—Police in this district made a round-up of auto bandits and thieves who have been operating on country roads and farmers' houses. Montreal officers captured six men in an automobile near St. Janire. The men captured at St. Lambert, after a pistol duel in which an alleged bandit was wounded, are Lorenzo Laporte, Henri Poirier, and Holland. They are charged with robbing a St. Bazil farmer.

A fight ensued between burglars and the police on Mount Royal avenue on Saturday night. The burglars escape in an automobile.

Fire Due To Chemical Reaction

DRAGON, Que., Aug. 21.—Coroner McMahon, of Montreal, conducted an inquest here into the cause of the death of G. A. Sharlrede, who was killed in the explosion of the Curtis and Harvey Company's munition works on Saturday. After being out only a few minutes, the jury brought in a verdict of accidental death.

George Dufresne, the foreman of the nitrating department in which the explosion occurred, said the explosion was due to chemical reaction, and that it was not possible for it to be caused by any outside agency.

Men's pay for women who labor during the war is the demand of the women's great organizations throughout the country.

ZAM-BUK

Purely Herbal—No poisonous coloring
Antiseptic—Stops blood-poison
Soothing—Ends pain and smarting, etc.
Pure—Best for baby's rashes.
Heals all sores.
50c. box. All Druggists and Stores

MR. GEO. W. MONK DEAD

Was Well Known as a Legislator, Capitalist, and Farmer—Son is Now at the Front.

TORONTO, Aug. 21.—Death came yesterday to Mr. Geo. William Monk, retired capitalist, farmer, and legislator, at his summer residence, "Oawlands," South March, Carleton County, Ont. For nearly half a century he was a prominent figure in the life of Ontario. He was of English ancestry, and a direct descendant of the famous George Monk of Cromwell's days, who afterwards became Duke of Albemarle. He was the youngest child of the late Captain John Benning Monk, the first British army officer to settle in Ottawa; grandson of the late Hon. G. H. Monk, a distinguished member of the bar and judge in Nova Scotia, great grandson of the late Sir James Monk.

STOOP TO STOOKING

Business Men of Western City Spend Afternoons in Farming.—400 in Gang.

WINNIPEG, Aug. 21.—The city of Portage La Prairie has organized a stooking gang of business men. Every afternoon a steady stream of motors pours out of town. Over four hundred are now in the gang.

Harvesters are demanding $4.50 a day. Portage Plains is the greatest level wheat area in Western Canada, settled by Huron and Bruce farmers in 1876-77, and these farms are still owned by their descendants. No finer crops than this years' showing have even been seen around Portage.

YOUNG MEN ABSENT AT SUMMER RESORTS

Dr. Bel., medical inspector of the Provincial Board of Health, has completed the inspection of 80 hotels and boarding-houses in the Muskoka Lakes and Lake of Bays district, and reports conditions on the whole satisfactory.

"The tourist traffic is much larger this season than last," stated Dr. Bell. "The holidayers are mostly middle-aged men and women and children. There are few young men seen at the summer resorts, which is indication that the majority have donned khaki, as they should do."

WANTS TO FIGHT IN EUROPE

General Chang Chen Yam Wants His Army to Fight the Germans.

PEKIN, Aug. 21.—General Chang Chen Yam, commanding troops sent to suppress General Chang Haun's forces in Anh-Wei Province, telegraphed President Feng Kwo Chang urging the immediate sending of his force of 30,000 to Europe to fight the Germans.

SMALLPOX IN SUDBURY

Smallpox is on the increase in Sudbury, six cases being to-day reported to the Provincial Board of Heatlh, compared with three last week.

JAPAN'S WAR EXPENSES

Japan to date, has spent $164,500,000 on war expenses although $71,000,000 of this sum is for the current fiscal year. Most of the war expenditure has been met with surplus of revenue which the Government held in August 1914, but this is now exhausted and the authorities are considering other measures to cover Nippon's fighting bill.

Do all your preserving with

Lantic Sugar

"Pure and Uncolored"

Pure cane. "FINE" granulation. High sweetening power.
10, 20 and 100-lb. sacks
2 and 5-lb. cartons.
Order by name in original packages

FREE. [illegible]
Atlantic Sugar Refineries Limited
Power Building
MONTREAL

Inefficiency, Irritability

Our Fused Invisible Bifocals with deep curve, giving both near and distant vision in one lens, represent the transition from inefficiency and irritability to Efficiency and Satisfaction. These glasses when fitted by our methods, are the highest type of double vision glasses—no lines of demarkation between the distant and reading parts, no edges to collect dust, no dark lines to give that "old" appearance, no wafer of thin glass to blur or drop off, no ducking or peering over or under your glasses to read what is in hand or to see objects at a distance. These Glasses add to your pleasure and that of those who are with you, either at home or in the office. They increase your capacity for work and your efficiency to do the best work. You are urged to call and let us explain more fully the many advantages of these Special Lenses.

Alexander Ray,
OPT. D.
Belleville's Only Exclusive Eyesight Specialist.

HARVEST HELP EXCURSIONS

$12.00 TO WINNIPEG

The Grand Trunk Railway System will sell Harvest Help Excursion tickets to Winnipeg on following dates:

August 21st and 30th from all Stations Toronto and East to Lyn, Ont. and North to Huntsville, Meaford, etc.

August 23rd and 30th from all stations Toronto and West and South.

Fare going $12.00 to Winnipeg and ½c. per mile beyond. Returning ½c per mile to Winnipeg and $18.00 from Winnipeg.

Through trains leave Toronto for Winnipeg via Transcontinental Route at 10.45 p.m. on dates of excursion.

For particulars as to tickets West of Winnipeg, etc., apply to any Grand Trunk Ticket Agent, or C.E. Horning, District Passenger Agent, Toronto.

a 10, 13, 15, 17, 20, 22, 24, 27 and 29d.

THOUSANDS OF MEN REQUIRED FOR HARVESTING IN WESTERN CANADA

Thousands of Men are required to help in the great work of harvesting the Western crop. The task of transporting to the West this great army of workers will fall to the lot of the Canadian Pacific Railway.

Excursion from points in Ontario to Manitoba, Saskatchewan and Alberta, will be run, and special trains operated, making the trip in about thirty-six hours, without change or transfer.

"Going Trip West," $12.00 to Winnipeg.

"Returning Trip East," $18.00 from Winnipeg.

Consult C.P.R. Agents regarding transportation west of Winnipeg.

GOING DATES

August 21st and August 30th—All stations in Ontario, west of Smith's Falls, up to and including Toronto, on Lake Ontario Shore Line, and Havelock-Peterboro line, also from stations between Kingston and Renfrew Junction, inclusive, and from stations on Toronto-Sudbury direct line. From stations on Sault Ste. Marie branch. From stations on main line, Beaucage to Franz, inclusive. From stations, Bethany Junction to Port McNicoll and Burketon-Bobcaygeon.

August 23rd and August 30th—From stations west and south of Toronto, up to and including Hamilton and Windsor, Ont., on Owen Sound, Walkerton, Teeswater, Wingham, Elora, Listowel, Goderich, St. Mary's, Port Burwell and St. Thomas branches, and station Toronto and north to Bolton, inclusive.

Further particulars from any C. P. R. Ticket Agents, or W. B. Howard, District Passenger Agent, Toronto, Ont. S. BURROWS, City Agent.

NEW CANADIAN NORTHERN ROCKIES

If you do not know about the wonderful Mountain scenery [illegible] Jasper and Mount Robson [illegible] traversed by the transcontinental line of the Canadian Northern Railway between Edmonton and Vancouver get a copy of our handsome descriptive booklet, to be had for the asking from E. M. FISKE, Station Agent, or V. NICHOLSON, City Agent. 13-m, w&t-d.

HARVESTERS READ THIS

The best way to the Harvest Fields of Western Canada is by the Canadian Northern Railway. Special through trains will be operated from Toronto to Winnipeg on Excursion Dates. The equipment will consist of electric lighted colonist cars and lunch counter cars specially designed to cater to the needs of large bodies of men at moderate rates. West of Winnipeg the demand for labor is great, along the lines of the Canadian Northern Railway and the wages are correspondingly high. All particulars from E. M. FISK, Station Agent, or V. NICHOLSON, City Ticket Agent, or General Passenger Depts., Montreal, Que. and Toronto, Ont. a2-12d.

Have The Intelligencer sent to your home address.

Daily Intelligencer.

Printed and published every afternoon (except Sunday) at Intelligencer Building, Pinnacle Street, Belleville, Ontario, by the City of Belleville, County of Hastings, Province of Ontario, in behalf of Bridge Street Street. CHARLES FARRO NOYES, Publisher.

RATES OF ADVERTISING.

Measurement, 12 lines to the inch. Display advertisements 10c. per line. Reading advertisements 15c. per line. Local advertisements 10c. per line for insertion, per line subsequent insertions. Preferred position, 25 per cent extra. Special rates for contracts. Minimum charge for any one insertion, 50c. each insertion. Marriages 50c. each insertion. Death notices, 25c. each insertion, or combined, $1.00. Rates for condensed advertisements will be found elsewhere. Subscriptions by the year at the rate. Sample copies gladly furnished on application. The Intelligencer does not allow credit.

SUBSCRIPTION RATES.

(Weekly Edition)

One year, delivered in city $1.50
One year, post office box or rural route $1.50
One year by mail to rural offices .. $1.00
Six months by mail ..... 50c.

(Daily Edition)

One year by mail $3.00
One year in U. S. $5.00
Six months per mile ..... 2c.

All above subscriptions payable in advance or an additional amount of 25 per cent will be added.

A HINT FROM THE NORTH.

Just a hint of frost to remind us that summer is not eternal and that the long winter is not as far away as it seemed in the sultry heat of yesterday afternoon. However, there will still be considerable summer ice to use and pay for before the saws cut into next season's ice.

PASSIVE RESISTANCE?

The attempt to destroy Baron Atheltan's house and murder its inmates will be repudiated nowhere more strongly than in Quebec. There they be violent language in opposition to the Military Service Act, but there will be few violent deeds. The Mayor of Montreal's declaration that no disorder will be tolerated in that city reflects the law-abiding habits of the French-Canadian race. If the law is resisted it will be a passive resistance.

Thus speaks The Globe, but the strong repudiation of the despicable dynamite outrage has not yet resounded from Quebec. If there has been any repudiation there worthy of note it must have been couched in the deaf and dumb language and the signs have not displaced any atmosphere other than local. The clergy of Quebec, the public men, the French press, and the illustrious leader worshipped by one million nine hundred and ninety-nine thousand of the two million population of French Canada (see small Grit papers), have not yet been roused to repudiation of the dynamite outrage. As the dynamitards are professed followers of Laurier why does he still sulk in his tent while these outrages are being perpetrated. A little sincere "strong repudiation" from him might allay the excitement caused by the agitators and turn thoughts from murder to harmony.

Laurier is touted as such a harmonizer, garbed in the Premier's robes. Has he no charm at all as a plain citizen of Canada?

WHO IS "EVERYONE"?

The Canadian Freeman, published at Kingston, which describes itself as "an official Catholic weekly," seems to be of the opinion that the people of Ontario are secretly against conscription, and no doubt Laurier shares a similar belief or he would not dare take the suicidal course he has taken. Like some others who profess to be farsighted, Laurier has an idea that Canadians are all cowards at heart. It is to be hoped that an election, if there be one in war time, will show Laurier and all other politicians first, that the national heart is not rotten but is too sound and generous to permit this great wrong being visited upon Canada.

The Freeman refers to conscription as follows:

"We have courageously supported Conscription," says the Kingston Whig. Good gracious! It does require courage to support Conscription in this loyalist Province, where everyone shouts with Borden, at the same time secretly hoping that Laurier will stave off compulsory military service? Yes indeed, about the same kind of courage as a man would need to shout "to hell with the Pope" in Orange Belfast.

PROSPERITY AND PATRIOTISM.

Ontario, the banner province of the Dominion, will be one hundred million dollars richer this year on account of the crops alone, and as every other avenue of industry is working at concert pitch the general prosperity of the province will be outdistance other years—and it cannot be said that Ontario ever experiences any really "lean" years. We have much to be thankful for and in the midst of this great prosperity the all-important thought should be: How can we dispose of our wealth to assist the dependents of the soldiers fighting for our freedom and prosperity in the blood and mud of Flanders, and how can we best use our prosperity to help the Allies destroy the beast which threatens the peace and freedom of the world?

The prosperity of Canada is protected by the Grand Fleet of Great Britain, which has bottled up the hungry German warships in the Kiel canal and kept them from prowling the seas and infamy to the four corners of the earth.

The British navy on the sea and the soldiers of the Allies on the land have made possible the abundant crops in Canada this year. There have been no Zeppelins to drop destructive bombs on the peaceful communities and farms of Canada; there have been no raids on the coast by fast enemy warships and bombardment of seacoast towns with raids inland by bruteis in uniform who visit death and dishonor upon the homes they invade. In lands they invade.

Canada has much to be thankful for, but let us not forget for a moment in the midst of the great prosperity what we owe to the soldiers and sailors of the Empire for the protection and freedom and prosperity of this wonderful Canada, where the din of battle is heard only in the sorrowful echoes of the daily casualty lists telling of the lives they have given their lives that Canada might live, and that we might have freedom and prosperity, and that our women might be protected from the beast which visited such hellish tortures and unspeakable horrors upon unhappy Belgium.

What are we going to do for the boys in the trenches? Leave them there to perish of fatigue and overwork for lack of reinforcements—make their plight a political picnic and give slackers and alien enemies a chance to say secretly by ballot whether reinforcements shall be sent to our brave boys—overseas or whether they will be deserted in the hour of their need and made a political sacrifice so that a little Canadian may be elevated to the highest position in the land?

In a word, is it to be politics or patriotism?

Poet's Corner

THE THINGS TO TRY

The things that haven't been done before,
Those are the things to try.
Columbus dreamed of an unknown shore
At the rim of a far-flung sky,
And his heart was bold and his faith was strong
As he ventured with dangers new,
And he paid no heed to the jeering throng
Or the fears of a doubting crew.
The many who follow the beaten track
With guideposts on the way,
They live and have lived for the ages back
The few strike out without map or chart
Where never a man has been;
The few who battle in paths they draw apart
To see what no man has seen.
There are deeds they hunger alone to do
Though battered and bruised and scorn;
They blaze the path for the many who
Do nothing not done before.
The things that haven't been done before
Are the tasks worth while to-day.
Are you one of the flock that follows,
Or
Are you one that shall lead the way?
Are you one of the timid souls that quail
At the peers of a doubting crew?
Have you heartened to dare or fail,
Strike out for a goal that's new.

—EDGAR A. GUEST.

ROMANOFF'S SPIES CAUSED DEBACLE

Causes of the Russian debacle against the Germans and Austrians are set forth in a remarkable report by Col. Kolotkoff to the Council of Workmen and Soldiers' Deputies. The responsibility is placed on the activity of ex-policemen, gendarmes, and spies of Emperor Nicholas, who, after being deprived of their livelihood, were compulsorily sent to the front.

Until the end of June, says Col. Kolotkoff, the soldiers on the western front were in excellent fighting trim. Technically and as regard supplies they were far beyond criticism. There was an admirably completed plan to advance which would probably have led to the reconquest of Vilna. But the police, gendarmes, and spies of the autocracy consciously started an anti-patriotic counter-revolutionary campaign, the first design of which was the dissolution of the army.

Secretly Distilled Vodka.

Large numbers managed to get into the regimental company committees, started a propaganda against war, inciting soldiers against officers, against the provisional Government's commissaries, and even incited violence. Later they secretly distilled vodka and on the advance closed saloons therewith. Police and gendarmes arrested criminal convicts, who were sent to the army, as were deserters, who, by their bad examples, demoralized the soldiers.

The Germans skilfully took advantage of these conditions, and flooded the Russian trenches with spies in Russian uniforms, finding this easy, because many Russian soldiers at the front do not carry documents of identity. Formerly the reinforcement arriving at the front were slightly weaker in number than the rolls showed, but now the units were always stronger, owing to the presence in Russian of Germans, who, in the general absence of papers, it was impossible to detect.

Spies Exposed Discovery.

Many of these Germans spoke Russian so well that they ate at the officers' mess without exciting suspicion. The spies organized fraternization. Soldiers born in the Provinces occupied by the enemy were allowed to visit their homes, and after a short absence returned to the trenches completely Germanized in sentiment.

The result was that before the attempt to recover Vilna many soldiers refused to participate in the attack.

Now good was Russia's chance, says Col. Kolotkoff, is proved by the fact that weakened Germans often ran away, and the strange spectacle of Russians flying from fleeing Germans was sometimes seen. The Germans first realized the situation, and, having an iron discipline, were able to turn to advantage the Russian collapse.

HUMAN OSTRICH BOLTS EVERYTHING

For several weeks Mrs. Joseph Quinlan, of Philadelphia, had been mystified by the disappearance of numerous articles from her house. Both the changed servants built a dozen times, but the articles, such as silver spoons and pieces of household hardware, continued to be missed.

Recently her husband became ill and was sent to the Philadelphia Hospital and there the surgeons cut open his stomach and removed the following articles:

Thirty-four silver teaspoons.
One alcohol cigar lighter and chain.
One padlock.
Twelve screen door hooks.
One glass medicine dropper.
Nineteen screws (assorted sizes.
Four souvenir spoons.
Six 10-penny nails.
Thirty-six carpet tacks.
Thirteen metal buttons.
Six safety pins.
Forty pieces printers' type.
Thirty-two coins.
Two hundred and forty-seven pebbles.

Disordered nerves were responsible for the unusual appetite which caused Mr. Quinlan to go on a hardware diet. In all, 452 articles were taken from Mr. Quinlan's stomach.

BRIGADIER GENERAL HUGHES PROUD OF 21ST. BATT.

Brig-Gen. W. S. Hughes, C.O.C., Canadians at Crowborough, Sussex, wrote on July 4th the following self explanatory letter to Lieut.-Col. Rayner Jones, D.S.O., officer commanding, 21st Canadian Battalion, B.E.F., France. The letter reads:

"It is almost one year since I left the 21st Canadian Battalion and I feel that as the anniversary of my leaving drawes near I should say something to you regarding the work it have taken in the wonderful achievements performed by the 21st since going to France and to congratulate you, your officers, non-commissioned officers and men, on the most glorious record which they have built up.

"When the Canadian Highlanders were driven from the advanced posts in front of St. Eloi, the 21st Battalion was alone back and captured two additional posts not previously held by the British.

"After the fighting at St. Eloi was over General Harington, G.S.O.1, of the Corps, told me in your presence—The 21st Battalion did everything that was asked of them during the St. Eloi fighting."

"They took the Sugar Refinery at Courcelette and 295 prisoners. This performance is referred to in the 'London Magazine' of February, 1917 as—The most outstanding performance done by any Canadian Battalion on the Somme."

"Their raid on the 17th January, 1917, was the most successful of all raids put on by Canadian Battalions up to that time.

"Their capture of their objective in the Vimy Ridge fight and their gallant conduct in the fighting which has followed that eventful performance has been splendid.

"Too much praise cannot be given yourself, your officers, non commissioned officers and men, and my wish is that you may continue in all the same gallant way that has so far marked the performances of the 21st Battalion, and I feel sure when the war is over and the enemy has been finally beaten, that the record of the dear old 21st will be still more glorious and more outstanding than it is even now.

"I wish you all God speed and good luck and I will continue to read with interest the performances of my gallant old regiment."

GRAND TRUNK SYSTEM

SPEND YOUR VACATION

In the
MUSKOKA LAKES
ALGONQUIN PARK
MAGANETAWAN RIVER
LAKE OF BAYS
KAWARTHA LAKES
GEORGIAN BAY

All reached via Grand Trunk Ry. Round trip tickets issued to more one from stations in Ontario at very low fare allowing liberal stopovers.

Get your tickets, parlor car seats and sleeping car berths in advance.

Full particulars and tickets on application to

J. D. THOMPSON, City Agent, 30 Bridge street.

T. H. Copple, Depot Agent.

RAILWAY TIME TABLE

GRAND TRUNK RAILWAY.

Time of departure from Belleville Station.

Going East.

No. 12—12.30 a.m.—Mail and express, daily.
No. 15— 3.00 a.m.—Fast train flyer, daily.
No. 33— 5.15 p.m.—Local passenger, daily except Sunday.
No. 5—11.10 a.m.—Mail and express, daily.
No. 14—12.16 p.m.—Express daily, except Sunday.
No. 17—10.15 a.m.—Mail and express daily.
No. 13—6.45 a.m.—Limited express, daily.
Local—2.50 p.m. train returning leaves Toronto at 8 p.m. arriving at Belleville at 8.25 p.m. daily except Sunday.
No. 37—11.35 a.m.—Passenger, daily except Sunday.
No. 1—3.05 p.m.—International Limited daily.
No. 7—4.50 p.m.—Mail and express daily.

BELLEVILLE and PETERBOROUGH

Going West.

	Leave Ar. Peterboro	Ar. Toronto
Mail.....	5.50 a.m.	9.40 a.m.
Passenger . . .	5.45 p.m.	8.50 p.m.

Going East

	Arrive Lv. Peterboro	Leave Belleville
Mixed xx ov x..	10.55 a.m.	2.30 a.m.
Mixed . . . x..	4.15 p.m.	1.30 p.m.

BELLEVILLE and MADOC

Going North

	Arrive	Lv. Madoc
Mixed	12.10 p.m.	1.30 p.m.
Mixed	6.15 p.m.	7.30 p.m.

Going South

	Arrive	Leave Madoc
Mixed	8.45 a.m.	3.20 a.m.
Mixed	9.15 a.m.	7.15 a.m.

None of the above trains run on Sunday.

CANADIAN PACIFIC RAILWAY

General Change of Time, Jan. 14, 1917

Going East.

CHICAGO-MONTREAL THROUGH SERVICE.

"Canadian" "Wolverine"
Daily Daily
Leave Toronto . 9.15 a.m. 11.30 p.m.
Leave Belleville 12.50 p.m. 2.53 a.m.
Arrive Montreal 8.40 p.m. 8.55 a.m.

Going West.

MONTREAL-CHICAGO THROUGH SERVICE

"Canadian "Dominion"
Daily Daily
Leave Montreal . 8.45 a.m. 10.00 p.m.
Leave Belleville 2.15 p.m. 4.00 a.m.

CANADIAN NORTHERN RAILWAY

For Toronto and Intermediate points: 8.20 a.m. daily except Sunday; 7 a.m. daily except Sunday, and 5.10 p.m. daily.

For Trenton, Wellington, Picton and intermediate points; 7 a.m., 1.10 p.m., 5.15 p.m. except Saturday and Sunday; 8.25 p.m. and 10 p.m. Saturday only.

For Maynooth, Bancroft and intermediate points: 7.00 a.m. except Sunday.

For Deseronto, Napanee and Camp Mowat: 8.20 a.m. except Saturday; 7.00 a.m. except Sunday; 5.10 p.m. except Sunday; 1.10 p.m. Sunday only; 10 p.m. Saturday only.

For Tweed, Marmora and Coe Hill and intermediate points: 7.00 a.m. and 5.15 p.m. except Sunday.

For Napanee, Tamworth and Kingston 7.00 a.m. and 5.15 p.m. except Sunday.

For Smiths Falls, Ottawa and intermediate points: 7.00 a.m. except Saturday and 5.15 p.m. except Sunday; 1.25 p.m. Sunday only.

CANADIAN GOVERNMENT RAILWAYS.

Montreal and Halifax

OCEAN LIMITED (Daily)

Dep. 7.00 p.m. — Montreal — Arr. 9.15 a.m. (following day)
Arr. 10.10 p.m. — Halifax — Dep. 7.45 a.m. (following day.

MARITIME EXPRESS

(Daily Except Saturday)

Dep. 9.25 a.m. — Montreal — Arr. 7.20 p.m. (following day)
Arr. 3.00 p.m. — Halifax — Dep. 11.00 p.m. (following day).

Daily except Sun. "Daily except Mon.

Tickets and sleeping car reservations, apply to nearest Canadian Government Agent or C. Stanton, General Western Agent, 51 King Street, East, Toronto, Ont.

Montreal and Metis Beach

ST. LAWRENCE SPECIAL

Dep. Montreal 8.10 p.m. Mon. Wed. Fri.
Arr. Metis Beach 7.50 a.m. Tues. Thur. Sat.

Dep. Metis Beach 7.40 a.m. Sun. Tues. Thurs.
Arr. Montreal 7.40 a.m. Mon. Wed. Fri.

Lake and Rail Route to Winnipeg

Leave Toronto G.T.R. 10.45 a.m. Mon. Wed. Fri.
Arrive Sarnia, G.T.R. 4.00 p.m. Mon. Wed. Fri.

Dep. Sarnia . . 4.15 p.m. Mon. Wed. Sat.
Arr. Ft. William 5.30 p.m. Tues. Thur. Sun.
Dep. Ft. William 5.00 p.m. Wed. Fri. Mon.
Arr. Winnipeg 8.30 a.m. Thurs. Sat. Tues.
Dep. Winnipeg 10.30 p.m. Tues. Thurs. Sat.
Arr. Ft. William 1.15 p.m. Wed. Fri. Sun.
Dep. Ft. William 3.15 p.m. Wed. Fri. Mon.
Arr. Ft. William 2.45 p.m. Wed. Fri. Sun.
Leave Sarnia, G.T.R. 7.45 a.m. Tues. Thur. Sun.

Leave Toronto, G.T.R. 1.10 p.m. Tues. Thur. Sun.

CANADIAN PACIFIC RAILWAY

Many Thousand Farm Laborers Wanted for Harvesting in Western Canada

"Going Trip West"—$12.00 to WINNIPEG "Return Trip East"—$18.00 from WINNIPEG

GOING DATES

August 21st and August 28th — All stations in Ontario West and including Toronto on Lake Ontario Shore Line and Havelock-Peterboro' Line; also from Stations between Toronto and Smiths Falls inclusive, and from stations on Toronto-Sudbury Direct Line. From Stations on Main Line, Brockville to Ottawa inclusive. From stations on Main Line, Beaverton to Frank, inclusive. From stations on Main Line, Toronto to Port McNicoll and Burketon-Coboconk.

August 23rd and August 30th — From stations West and South of Toronto up to and including Hamilton and Windsor, Ont., on Hamilton and Port Dover, Waterdown to Port Dover, Hagersville Branch, Paisley, Guelph, Goderich, St. Mary's, Port Burwell and St. Thomas branches, and stations Toronto and North to Bolton, inclusive.

SPECIAL THROUGH TRAINS

Further particulars from Canadian Pacific Ticket Agents. W. R. HOWARD, District Passenger Agent, Toronto.

S. BURROWS, C. P. R. Ticket Agent.

Belleville Business Directory

The Professional Fraternity of our City will find under this head an exceptionally advantageous investment, the rotness thereto obtained making the extremely moderate rate but normal. By consulting our price list in another column or calling at The Intelligencer Business Office, full information may be obtained.

MUSICAL.

WHEATLEY Music Studios

"M Bridge St. Tel. 53.

Conducted by one of the most successful teachers in Canada. Specialist in Graded Work.

RE-OPENS SEPTEMBER 4TH.
ERNEST. WHEATLEY, Mus. Bac.
A.R.C.M.
Assisted by 3 A.T.C.M. Graduates.

INSURANCE

GREAT WEST LIFE ASSURANCE COMPANY OF CANADA.

OFFICE: 8 CAMPBELL ST.
Geo. A. Reid Geo. W. Anderson
District Agent General Agent

C. R. HAM.
8 Campbell Street
General Agent for Life Insurance Canadian Mercantile Casualty Co.
Sick and Accident Insurance also
Fire and Life and Plate Glass Accounts Collected.

MALCOLM WRIGHT
Barrister, Solicitor, Notary Public, etc. Office: 18 Campbell St., Belleville. Money to loan at lowest rates.

MIKEL, STEWART & BAALIM
Barristers, Solicitors, etc. Belleville, Madoc and Tweed. Solicitors for Molsons Bank.
W. C. MIKEL, K.C.
D. E. K. STEWART
FRANK BAALIM.

W. D. M. SHOREY
Barrister, Solicitor, etc. Solicitor for the Dominion Bank and the Township of Ameliasburgh. Money to loan on mortgages on easy terms.
Office: 8 Campbell St., Belleville

FRALECK & ABBOT
Barristers, Etc.
Robertson Block
Front Street, Belleville, East side.
E. S. Fraleck A. Abbot

MEDICAL.

V. BLAKELEY, M.B., M.D.C.M., L.M.C.C.
...Physician and Surgeon
211 VICTORIA AVENUE, Cor. WILLIAM. TELEPHONE 604
Hours to 9.30 a.m.; 2 to 4 and 7 to 9 p.m.

DR. J. J. ROBERTSON
Physician & Surgeon
Diseases of Women and Children a Specialty.
Office and Residence at the late Dr. Mather's, 317 Pinnacle St. Telephone 271.

SUB, AUTO AND CABS

ASELSTINE'S
Motor Bus, Cab and Auto Livery
Tweed and Belleville
Motor Bus leaves Tweed 7.30
Arrives in Belleville at 9.45
Leaves Belleville at 3.30
Phone 229, Belleville.

LAUNDRY

QUINTE LAUNDRY
Work done by the Quinte Laundry is guaranteed to be satisfactory in every way. Shirts, Collars and Cuffs our specialty. Family work done by the dozen. W. Vallance, Mgr. Phone 580

MONEY

MASSON
Private money to loan on mortgages on farms and other real estate, at lowest rate of interest on terms to suit borrower. Apply to
S. Masson,
Barrister, etc.
Bank of Commerce Building, corner of Front and Campbell streets, Belleville.

OSTEOPATHY

B. E. MARSHALL, D.O.
Osteopathic Physician
Successor to Dr. Kimmel,
Office, 231 Front St.
Phone 209.

LEGAL

Porter, Butler & Payne
BARRISTERS, SOLICITORS, NOTARIES PUBLIC, ETC.
E. G. Butler Chas. A. Payne.
Money to loan on Mortgages and investments manage.
Office—232 Front St., Belleville, Ont.

WM. GARNEW.
Barrister, etc.
County Crown Attorney.
Office: Court House.
Phone, 38. House, 68.

NORTHUP & PONTON
Barristers, Solicitors, Notaries Public, Commissioners, Office: Bank of Hastings Building. Solicitors for the Merchants Bank of Canada and the Bank of Montreal.
W. N. NORTHUP, K.C., M.P.
W. N. PONTON, K.C.
E. D. PONTON.

FARM INSURANCE
FARM BUILDINGS
75c to $1.00 per $100.00
BRICK BUILDINGS
90c to 75c $100.00
Reduction of 10c for lightning rods or Metal roof. Why pay higher rates when you can get cheaper rates and Company guaranteed.
Bring in your policies and let me quote many rates before you renew your insurance.
CHANCEY ASHLEY
BELLEVILLE, 293 FRONT ST.

R. H. KETCHESON
Agent for
Live Stock Insurance; Canadian Fire Insurance Co.; Inter-State Queen Fire Insurance Co.; York Railway Accident Insurance Co.

ROBERT BOGLE
Accountant
Insurance, Real Estate, Loans Negotiated, Accountant, Auditor.
Estates Managed.
Office: 32 Bridge Street.

FOR SALE
Ten acres good garden and fruit farm with greenhouse (No fuel by day). Good buildings, heating plant, water supply 1½ miles east of Belleville. Apply J. E. Duffy, Belleville, Ont.

SYNOPSIS OF CANADIAN NORTH WEST LAND REGULATIONS.

The sole head of a family, or any male over 18 years old, may homestead a quarter section of available Dominion land in Manitoba, Saskatchewan or Alberta. Application must be made in person at the Dominion Lands Agency or Sub-Agency for the District. Entry by proxy may be made at any Dominion Lands Agency (but not Sub-Agency) on certain conditions.

Duties.—Six months residence upon and cultivation of the land in each of three years. A homesteader may live within nine miles of his homestead on a farm of at least 80 acres, on certain conditions. A habitable house is required except where residence is performed in the vicinity.

In certain district a homesteader in good standing may pre-empt a quarter section alongside his homestead. Price $3.00 per acre.

Duties—Six months residence in each of three years, cultivation of 50 acres extra. A pre-emption may also be taken from 3 miles of an homestead patent, on certain conditions.

A settler who has exhausted his homestead right may take a purchase homestead in certain districts. Price $3.00 per acre. Must reside six months in each of three years, cultivate 50 acres and erect a house worth $300.

The area of cultivation is subject to reduction in case of rough, stony or sandy land. Live stock may be substituted for cultivation under certain conditions.

W. W. CORY, C.M.G.
Deputy Minister of the Interior.

N.B.—Unauthorized publication of this advertisement will not be paid for.—5386

NEW DUNNAL OSBORNE.
Tommy Green, Proprietor.
Refreshments served at all hours.
Cigars, Tobacco.
Auto Parties a Specialty with Our Auto Connecting.
Open all Year Round.

Have The Intelligencer sent to your home address.

Prophecy of the Antichrist

(Remarkable Document Written in 1600 by Brother Johannes)

The remarkable Prophecy now published in the Paris Figaro and is a prophecy written in 1600 by a monk whose name was Brother Johannes:

The terrible Antichrist will be a monarch of his time, a son of Luther. He will invoke God's name, and he will provide himself with a fleet. His prince of Hell will take his oath on the Bible, and will exploit himself as the arm of the Most High, sent to chastise the corrupted people of the world. He will be one-armed, but his army, which will be as the sands of the seashore, will take for their device, "God with us." For a long while he will carry out his policy, by ruse or by felony; his spies will cover the countries of the world. He will be master of the decrees of the powerful.

He will have in his pay doctors and professors, who will prove and certify his celestial mission. War will give him an opportunity to disclose himself. This will not be made against a French king, but another well known, and it will be so violent that in two weeks it will become universal. It will draw in all Christian people, Mussulmans, and even men from distant lands.

The armies will gather from the four quarters of the world, for the angels will open the seals of men, and in the third week they will realize that Antichrist has come and that slavery will be the fate of the conquered. He will be recognized by several traits. He will massacre, above all, priests, monks, women, children, and old men. To rouse will be show mercy. Torch in hand, he will pass like a savage, invoking the name of Christ, and, while his words are those of a Christian, his acts will be the acts of Nero and his Roman persecutors.

He will have an eagle for his arms, and an eagle will be the crest of his accomplice, the other wicked monarch. This latter, however, is Christian, and will die with the curse of Pope Benedictus, who will be elected at the outbreak of Antichrist.

No more will priest and monk confess and absolve the combatants; for the first time in the world's history they will take their place in the combat with other citizens, and Pope Benedictus having pronounced his malediction upon Antichrist, his holiness will proclaim that those who fall in battle will rise as martyrs.

The hell will resound throughout the world, giving courage to the soldiers, and sounding the knell of Antichrist's accomplice. To vanquish Antichrist will require more men than Rome ever held. The efforts of every kingdom, "the cock," "the leopard," and the "white eagle" will not avail, without the prayers of the Christian world to assist them. Never will the human race have met so great a peril, for the triumph of Antichrist would be the victory of the devil.

In all the world, there will be no salvation except in the incarnation of the Word, that the beast will menace the world with its scourge. Toward the two-thousandth year the great army of Antichrist, numbering in its ranks some who are Christians will oppose the armies of the Lamb, with whom will fight Mohammedans and "savage" soldiers. All will be blood red, the heavens, the earth, the sea, the air, for blood will flow in all the elements.

The "black eagle" will hurl itself against the "cock" and rob it of many plumes, but the "cock" will fight gallantly with its talons. It would be crushed but for the claws of the "leopard." The "black eagle" will surprise and invade the land of the "cock," covering almost half of its territory; while the "white eagle" in its turn will overrun the realm of Antichrist from boundary to boundary. Then the "black eagle" will be forced to leave the "cock" to engage the "white eagle"; the "cock" will come to give aid to its ally. Then the "black eagle" sees all is lost it will grow furious, and the "white eagle's" beak, the "leopard's" claw, and the "cock's" talons will be buried in its flesh.

Rivers will run blood, and only the princes and the great capitals will be spared. The dead, piled in heaps, will stem the hills and divert streams from their course. In the carnage the brave will fall, and those who survive the battle will succumb to pestilence and famine. Several times will Antichrist seek to make peace, but the seven angels that march before the Lamb have decreed that only with his extermination will peace be restored. "He shall be crushed like the straw under a flail." He shall lose his crown, and his kingdom shall be split into twenty-two states. Peace shall possess either army or ship or stronghold.

The "white eagle" shall trace the crescent out of Europe and install himself in his abode. Then shall begin the era of peace and prosperity. The Lamb shall reign and the joy of humanity begin. Happy! he who, escaping the perils of this wonderful period, may taste the fruit of the reign of the Spirit and the sanctification of humanity, which cannot be accomplished save by the destruction of Antichrist.

(The symbolic "leopard" may cause some difficulty in identification, but the "leopard" is well known in British heraldry. The Gallic "cock," on the other hand, is quite familiar, and the "eagles" are easily recognizable.

Homespun Tales

By Laura Campbell

The Old Wanderer's Tale.

Once upon a time there was a man who spent his whole life wandering over the world with a bag on his back. In the bag he carried all his belongings, a pan and a blanket, a book and a fiddle.

Wherever he grew weary of travelling he chose a jolly place by the roadside and built a little house there. On its hearth he played his fiddle for a while and read his book and dreamed of the magic shores of the Eastern Sea which he had often visited. But when he grew weary of living in the house he rolled up his bag and took to the road again.

For a long time such a life was delightful, but the years passed till at last the wanderer was an old man. Then he began to walk with a bit of a hobble and to sit down every mile or so to rest. One day he said with a sigh: "My bones long more ardently than ever to go on, but my old bones will not let me! Well, I will have build me last little house, and I will sit on its hearth at the rest of my days and dream of the Eastern Sea!" So he chose a jolly place and built his last little house and rolled his bag in through the doorway. Then, being weary, he said, "I'll now go gather some boughs to make a bed!" So off he went for some boughs. Returning with them, he suddenly cocked his head. "My stars! Some one is playing on my fiddle!" said he.

Cautiously he tiptoed up the path and passed round the corner of his window. Instantly he saw that three high yellow hated dwarfs no taller than his knee had taken possession of his house. The first played on his fiddle, the second sat by the fire roasting his book, and the third, who hobbled on a queer red stick, was turning some cakes in the pan! As he turned it he talked all the while. "Glory! what a find this is! What a find! Here we not always wanted a house like this, and a fiddle and a book and a pan?" But the dwarf with the book said crossly! "Humph! but where are the other things We wanted three beds and three chairs and a little bit of roundy table"

At these words the old wanderer nodded kindly and said to himself, "I'll make them some!" So he stole off till he was out of hearing. Then he took hammer and nails from his pockets, gathered more wood, and presently was working busily, rapa-tap-tap! Soon he had completed three little beds and three little chairs and a little bit of roundy table!

Then he carried back to the house and presented them to the dwarfs with a flourish of his cap. And the one who had turned the bacon immediately handed over his queer red stick, saying, "Take my Travelling Stick, good old man! 'Tis a magic stick! You have only to tap with it, saying, 'Tap-tap-ticket-for-the-Eastern Sea!' and you will be instantly there! Indeed, 'twill take you wherever you wish to go!"

The old wanderer took the stick with trembling hands and he tapped with it immediately crying, "Tap-tap-ticket-for the-Eastern Sea!" At the words the house and the dwarfs vanished as in a cloud, as lo! he stood on the shores of the Eastern Sea, just in time for a glorious sunrise! He knew then that ever after he could be a merry traveller as before, wandering, swift and tireless, with a tap-tap-ticket all over the world.

FORCIBLE LANGUAGE

In a letter to the Ottawa Journal J. H. Jackson, of that city, speaks out plainly about the national and political situation in Canada as follows:

Sir,—The speeches and resolutions of the Liberal leaders at the Winnipeg convention ought to be a revelation to the people of Canada. These Liberal politicians know that in order to win the election (not the war) they must have the help of a solid Quebec. They know that this forces upon them the leadership of Laurier. They know that if this combination carries the election, Quebec will dominate the Dominion from Atlantic to Pacific—Quebec, which is solidly and violently opposed to Canada's participation in the war, whether by voluntary enlistment or by compulsory service.

Men who are willing, for the sake of political and party gain, to sell the country to our enemies are manifestly traitors and scoundrels. Is there a son of Britain, is there an honest white man, who for the sake of party triumph, will vote to put this country under the control of scoundrels, traitors and enemies?

J. R. JACKSON.

Ottawa, Aug. 17, 1917.

STRICKEN IN THE STREET

Completely Restored To Health By "Fruit-a-tives"

882 St. Valier St., Montreal.

"In 1912, I was taken suddenly ill with Acute *Stomach Trouble* and dropped in the street. I was treated by several physicians for nearly two years, and my weight dropped from 230 pounds to 180 pounds. Then several of my friends advised me to try "Fruit-a-tives". *I began to improve almost with the first dose*, and by using them, I recovered from the distressing Stomach Trouble—and all pain and Constipation were cured. Now I weigh 208 pounds. I cannot praise "Fruit-a-tives" enough". H. WHITMAN.

50c. a box, 6 for $2.50, trial size, 25c. At all dealers or sent postpaid by Fruit-a-tives Limited, Ottawa.

ABROAD AND AT HOME

"Practical measures and good common sense are the dominant features in Canada's handling of her war problem," is the concluding sentence of a well-informed and vivid summary by the Buffalo Courier of the Canadian part in the war.

"Kipling called Canada 'Our Lady of the Snow'," says the Baltimore Sun, "but the story which our staff correspondent is telling of her war record shows that when her pride, her loyalty and her affections are enlisted she is the Venetia of nations. . . . To be a Canadian must be, for the next generation at least equivalent to bring one of the elect of the earth."

Imitation is the sincerest flattery. In order to devise a satisfactory system for the maintenance of the dependents of men who join the United States army and navy, William B. Wilson, the United States Secretary of Labor, sent S Herbert Wolf, a consulting actuary of New York, to Canada to study the methods adopted by the Government authorities of the Dominion.

These things are indications how the Canadian effort in the war is looked upon abroad.

But at home we have the Laurierite partizans bellowing about the failures of the Borden Government while themselves dodging with high sounding hypocrisies the real present issue of the war, namely conscription.

SOUP KITCHENS FOR HALF OF HAMBURG

More than 150,000 residents of Hamburg are now being fed in the municipal soup kitchens owing to the difficulty of obtaining food supplies for individual households, says a despatch from Copenhagen. The number has fallen off somewhat now as fresh vegetables are obtainable, it having reached the maximum in April, May and June, when between 230,000 and 240,000 person visited the kitchens daily for their meals. It is expected that the number will increase again considerably during the coming winter.

The above figures do not take into consideration the school kitchens where a midday meal is supplied for pupils, nor the canteens maintained at many factories and in the shipyards.

The summer vegetable season has slightly improved the death rate, which during the first week of June was 49 per cent. higher than the birth rate, 506 births being recorded to 294 deaths. The excess of deaths has now fallen about 30 per cent.

SUNNY TENNESSEE

Is the sunshine any brighter
From the years that used to be?
Is the moonrifts any softer
Down in Sunny Tennessee?
Are the songbirds any sweeter,
As they warble in their mates?
Are the mountains any higher
Than they are in other States
For you understand the feeling,
The sky is always bluer
And the old-time friends seems truer,
When a fellow thinks of home,
If you've ever had to roam.

When the way I take is weary
Through the shadow of the years,
When the day has seen my sorrow
And the day has been cruel to me
And the dark has known my tears,
Then I turn to you and whisper:
"O, the night has grown so deep—
Where I thought Fame's light was flaring
Only ghosts and shadows creep:
Can't you see I'm lonesome for you
Where the way of Fate is stark?
Won't you call me home, O mother,
Call your boy in from the dark?"

—Cleveland Rice in American Magazine.

TRAITOROUS CALL PROPHETS AGAIN

Montreal Standard

"Never again will women be called upon to give up their children to death in war,—So said James Hamsay Macdonald, Socialist and Labor member of the British House of Commons, and, it might be added, a tool, possibly an unconscious tool, of Germany.

These are fine sentiments indeed, especially acceptable to the British and the American people, who, of all the peoples on earth, detest war; who take no delight in it; who find no glory in it; and who only fight because circumstances created by others force them to do so, or be trampled upon. And to be trampled upon has never appealed to the British or the American spirit.

What guarantee can Mr. Macdonald give that wars will cease and never recur if his views prevail? If he can do so he is a benefactor not of their allies, what assurance has he to offer that their enemies will disarm also?

He has just the same assurance that he and his fellow-pacifists had to offer five years ago, when they staked their reputations as prophets on the assertion that there would be no war, because the influence tended to keep their country unprepared and therefore by invited the attack and who would now save Germany from the consequences of her crime.

For ten years they vociferously shouted there would be no war. War came, and they must have been delighted to see how unprepared to meet it their country was; and now, when their country and her allies are in a position to check and punish the raiders, they cry peace on terms that would save the raiders from the ruin that awaits them, and enable the raiders to try again when conditions are more favorable.

If these peace-tricksters of the Macdonald type are not too ignorant or too blinded by prejudice to understand what connected the war, they know that Germany is the guilty nation. Why not then direct their efforts to bringing her guilty people to a sense of justice, instead of trying to induce Germany's intended victims to lay down their arms so that Germany may have an easier task in subjugating the world?

Give Macdonald and his co-conspirators their way and they would do to Britain and her allies what Gorky and his fellow-traitors did to Russia. Germany was right when she counted upon the assistance of a certain number of fools and a certain number of conscious or unconscious traitors among the peoples she decided to attack.

MAJ. POUPORE GETS D.S.O.

Toronto Officer Adds New Decoration to Military Medal and Bar.

Chaplain Rev. W. R. F. Addison, who was invested with the Victoria Cross by the King at Buckingham Palace for conspicuous bravery in Mesopotamia, has had varied experience, having worked on farms and lumber camps in Canada from 1904 to 1909.

Canadians invested, infantry excepted, where otherwise stated, are: Distinguished Service Order, Major A. Pouppore, military cross and bar, Captain R. Powell, engineers, military cross; Major W. Miller, engineers; Captain Nizet O'Brien, Lieutenants O. Allan Holliday, cavalry, T. T. McConkey, attached to the flying corps, H. Dudley Waters, engineers, R. Wilson.

The Red Cross, second class, to Sister Annie Jonston, attached to the Queen Alexandra's Imperial Military Nursing Service Reserve. At the celebration marking the completion of nearly three years of the war, the Overseas Club yesterday handed the Director-General of Military Aeronautics a cheques for £13,500.

HE GOT EVEN

Mrs. Jones is an inveterate shopper. The other morning she went to the local store, and, after turning three department upside down, solemnly bought a spool of cotton and asked them to send it home.

"That's the limit," said the owner when he heard the result of the lady's morning visit. "But we'll get even with her!"

That afternoon a large wagon drew up at the gate of Mrs. Jones' pretentious villa. On the vehicle sat three burly labourers, strenuously trying to do something in the middle of the dray.

With many "whoas!" and sundry other oaths, the dray hacked on to the pavement, and when the laborers struggled and gasped and groaned and hauled down to the road level the spool of cotton!

This was solemnly rolled up the garden path and opened on the doorstep. Then the men gravely resumed their places on the wagon, which drove away.

The delight of the watching neighbors was complete when Mrs. Jones, very red of face, opened the front door, kicked the spool wildly into the road and then slammed the door.

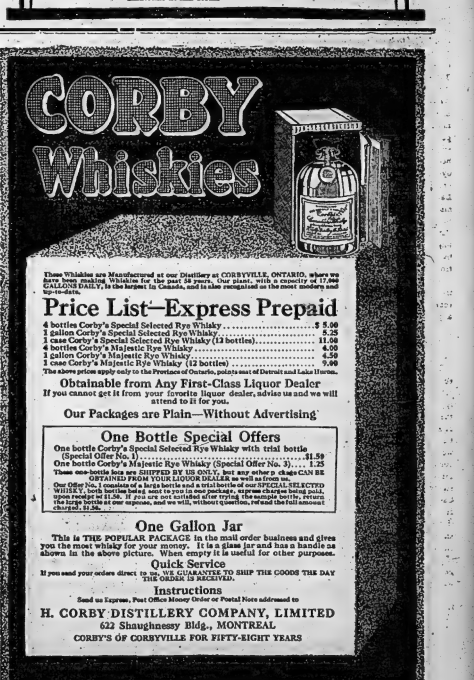

Redpath SUGAR

Few food products in any country have ever equalled the Sixty Year Leadership maintained by Redpath Sugar. Buy it in original packages to be sure of getting the genuine REDPATH.

"Let Redpath Sweeten it."

2 and 5 lb. Cartons
10, 20, 50 and 100 lb. Bags

Made in one grade only—the highest!

Fags

What tobacco really means to the soldier has been voiced in more poetry—good, bad and indifferent, but always heartfelt—than almost any other subject of the war. Here is a poem from the British army which became so popular abroad that it has been reprinted and widely distributed:

By Corporal Jack Turner, of the British Army

When the cold is making ice cream of the marrow of your bones,
When you're shaking like a jelly and your feet are dead as stones,
When your clothes and boots are blankets, also your rifle and your kit,
Are soaked from Heil to Breakfast, and the dugout where you sit
Is leaking like a basket, and upon the muddy floor
The water lies in filthy pools, six inches deep or more;
The life seems cold and mis'rable and all the world is wet,
You'll always get thru' somehow if you've got a cigarette.

When you're lying in a listening post 'way out beyond the wire,
While a blasted Hun, behind a gun, is doing rapid fire;
When the bullets whine above your head, and spatter on the ground,
When your eyes are strained for every move, your ears for every sound;
You'd bet your life a Hun patrol is prowling somewhere near—
A shiver runs along your spine that's very much like fear;
You'd stick it to the finish—but, I'll make a little bet,
You'll feel a whole lot better if you had a cigarette.

When Fritz is starting something and his guns are on the boil,
When the parapet goes up in chunks and settles down in dust,
When the rat-poly "trench-jar" comes a-wobbling thro' the air,
'Tis at lands upon a dugout—and the dugout isn't there;
When the air is full of dust and smoke, and scraps of steel and noise,
And you think you're booked for golden crowns and other heavenly joys,
When your nerves are all a-tremble, and your brain is all a-tree—
It isn't half so hopeless if you've got a cigarette.

When you're waiting for the whistle and your foot is on the step,
You think yourself, it's lots of fun, and all the time you're hep!
To the fact that you may stop one 'fore you've gone a dozen feet,
And just wonder what it feels like, and your thoughts are far from sweet;
Then you think about a little grave with R. I. P. on top,
And you know you're got to go across—altho' you'd like to stop;
When your backbone's limp as water, and you're bathed in icy sweat,
Why, you'll feel a lot more cheerful if you get your cigarette.

Then, when you stop a good one, and the stretcher bearers come
And patch you up with strings and splints, and bandages, and gums;
When you think you've got a million wounds, and hity thousand breaks,
And your body's just a blasted sack packed full of pains and aches;
Then you feel you've reached the finish, and you're sure of your number's up,
And you feel as weak as Belgian beer, and helpless as a pup—
But you know that you're not down and out, that life's worth living
When some old war-wise Red Cross guy slips you a cigarette.

We can do without MacConachies, and Bully and hard tack,
When Fritz's curtain fire keeps the ration parties back;
We can do without our greatcoats, and our socks and shirts, and shoes,
We might almost—tho' I doubt it—get along without our booze;
We can do without "K. R. & Q." and "Military Law,"
We can beat the ancient Israelites at making bricks, sans straw;
We can do without a lot of things and still win out, you bet,
But I'd hate to think of soldiering without a cigarette.

IMPORTANT APPOINTMENT GRAND TRUNK MAN.

Major R. Fairbaw Morkill, signal engineer of the Grand Trunk Railway System, and now serving overseas in the British army, has been appointed by the Director-General of Transportation to take over all signalling work in the area occupied by France and Belgium by the British forces, and is now at general headquarters.

A two-wheeled cart which automatically loads and unloads cornstalks is the invention of a New Jersey farmer.

An instrument has been invented almost automatically to calculate the length of ratios needed for a roof of any pitch.

Summer Camp

THERE is one place more than another where Dr. Chase's Ointment is appreciated it is in the summer camp. Hunters, fishermen and miners, as well as military men, have found that it is really go to camp without a supply of Dr. Chase's Ointment.

Among the scores of uses to which it is put we will only mention the following:—

Insect stings and bites, ivy and oak poisoning, sunburn and irritated skin, chafing and scalding, sore feet and toes, aches and nail-thorns; itching, bleeding and protruding piles.

Piles usually result from exposure to dampness and sitting or sleeping on the cold ground. If for no other reason than to relieve and cure piles, Dr. Chase's Ointment should be in every camp. It is a positive cure for this annoying ailment.

Dr. Chase's Ointment

60c a box, all dealers, or Edmanson, Bates & Co., Limited, Toronto. There are imitations and substitutes composed of cheaper ingredients, but only the genuine can be depended upon to cure.

Dates For Fall Fairs 1917

Arden	Oct. 2
Bancroft	Oct. 4 and 5
Barrie	Sept. 17—18
Belleville	Sept. 3—8
Bobcaygeon	Oct. 27—28
Bowmanville	Sept. 18—19
Brighton	Sept. 13—14
Brockville	Aug. 28—31
Castleton	Oct. 2—3
Centreville	Sept. 12
Cobden	Sept. 25—26
Cobourg	Aug. 21—25
Coe Hill	Sept. 26 and 27
Colborne	Sept. 11—12
Cornwall	Sept. 6—8
Demorestville	Sept. 29
Dungannon	Oct. 4—5
Durham	Sept. 20—21
Fenelon Falls	Sept. 14—15
Frankford	Sept. 20—21
Harrowsmith	Sept. 25—26
Keene	Oct. 3
Kemptville	Aug. 24—25
Kingston	Sept. 25—27
Klamount	Sept. 12—13
Lakefield	Sept. 18—19
Lansdowne	Sept. 20—21
Lindsay	Sept. 25—28
Madoc	Oct. 2—3
Marmora	Oct. 1—2
Maynooth	Sept. 28—29
Meaford	Sept. 27—28
Midland	Sept. 27—28
Millbrook	Oct. 4—5
Napanee	Sept. 12—13
Norwood	Oct. 9—10
Odessa	Sept. 27—28
Orono	Sept. 27—28
Oshawa	Sept. 10—12
Ottawa (Central Canada)	
Omemee	Sept. 8—17
Perth	Sept. 5—7
Peterboro	Sept. 29—22
Picton	Sept. 18—20
Port Hope	Oct. 2—3
Port Perry	Sept. 13—14
Renfrew	Sept. 19—21
Richmond	Sept. 20—22
Robbins Mills	Oct. 5—6
Shannonville	Sept. 15
Smithville	Sept. 18—19
Stella	Sept. 25
Stirling	Sept. 27—28
Tamworth	Sept. 19
Toronto (C.N.E.)	Aug. 25 to Sept. 8
Tweed	Oct. 4—5
Warkworth	Oct. 4—5
Wolfe Island	Sept. 18—19
Wooler	Sept. 6—7

OPENING HUNTING SEASON NEAR AND PROSPECTS GOOD

Forty Moose Seen in Four Days in Abitibi District of Quebec

The crack of the hunter's rifle will soon be heard once more. The hunting season for deer, moose and caribou opens in the Province of Quebec on September 1st, except in the counties of Ottawa, Pontiac, Labelle and Temiskamingue, where the open season begins October 1st. Sport will be excellent this year according to reports received at Grand Trunk headquarters in Montreal.

Many sportsmen are planning trips to the new moose country in the Abitibi district of Northern Quebec, reached through Cochrane, the junction of the Temiskaming & Northern Ontario Railway and the Transcontinental Line. In the hunting reserves there known as Canuck's Camps, moose are more prevalent this year than ever before. This, it is believed, is due to the natural increase and to the fact that the moose are steadily moving into this new region from the more southerly areas. One party just returned from this section sighted in four days more than forty moose. Some wonderful moving pictures of moose have just been taken there. In this Abitibi district there is also considerable bear with some deer and a few caribou.

In Ontario the hunting season opens November 1st, but an order in council has just been promulgated allowing moose hunting in that portion of Ontario lying north of the Transcontinental line to begin October 10th, and extend to November 30th, making the season considerably longer than in former years.

The transportation authorities are co-operating in every way in the

[illegible] Canada, and are ready to give all available information to the hunting public.

Violence Urged By Street Agitators

Wild Language Still Prevailing on Streets of Montreal—Talk of Armed Resistance

MONTREAL, Aug. 21.—The anti conscription meeting held at the corner of Dorchester and Bleury streets last night nearly ended in a riot. Announcement had been made that Mayor Martin was to speak. Liberals and Nationalists had gathered in force. Each side was hot slow to express its sympathy. Shouts for Laurier were met by counter-cries for Bourassa. Again and again the speakers were hailed by cat-calls from the rival partisans. "You seem to be favoring Bourassa all the time," complained one old Liberal from the crowd. "Why does Bourassa always change his twenty-cents to go in the gallery when we want to hear him?" And once more the anti-Conscriptionist crowd quarrelled among itself as to the lead it should guide them through the wilderness.

Nor was it merely the crowd which was divided against itself. The speakers were the young men who have distinguished themselves chiefly by the violence of their declarations. One of them could see no similarity between Laurier and Bourassa, as the only man who had the true interests of Canada at heart. A third advised the crowd to read neither Bourassa nor Laurier. Still another scornfully declared in obvious reference to Tancrède Marsil's "Sons of Liberty," that he represented no league and asked for no dollars. So "anti" waged war with "anti," while the crowd cheered and jeered first on one side, then the other.

"Must Be Violent."

Fernand Villeneuve, who has come to be the recognized curtain-raiser, was introduced as a Nationalist, but he had become more temperate in his speech. In justification, he went all over the ground he had traversed the recruiting officer who tried to take Mr. Villeneuve would "get his" that night. Villeneuve was accompanied by hatred for England, and that the reply to conscription should be the reply that Louis Riel gave to Pelgrae: "I will reply to you with my guns."

"It is no use talking about politics," he went on. "We must be violent. Those who are at least not in fear of violence are afraid of jail and afraid of their skins.

"Laurier seems to be saying: 'To hell with the colonies. We want men and we must have them.' To that we say: 'To hell with Laurier.' If you want men you must come and take them."

He ended with the crowd not to be either Liberal or Conservative sheep.

"Hurrah for Laurier!" shouted an incensed partisan, and the speaker was drowned in cheers.

"Hurrah for Bourassa," shouted the Nationalists in reply, and once more Mr. Villeneuve was unable to speak.

"Don't be a Nationalist sheep," Mr. Villeneuve pleaded, but the Nationalists shouted all the more. "We can only have recourse to violence," he continued. "If we need to have recourse to that, we shall have it."

Attacks Socialism.

Robert Parsons started out by attacking "the slavery that Socialism stands for," yet made the old Socialist claim that it was a capitalistic war but that capitalists themselves would not do any fighting.

Alphonse Bernier severely criticized Mayor Martin for not attending to the meeting. "Mayor Martin is too busy protecting Baron Atholstan to come here," he bitterly declared.

"Martin is a better man than you," retorted someone in the crowd.

"Mayor Martin says he is against conscription," Mr. Bernier shouted back, "but he tried to prevent us from holding a meeting in Lafontaine Park."

Paul Lafortune complained that capitalists wanted to save the Empire by ruining Canada, and P. E. Monegan urged the crowd to support no independent candidates.

Pounding Hard The Austrian Defences

ROME, Aug. 21.—Italy's great offensive had spread victory fighting over nearly a hundred miles of front in the Julian, Carso and Isonzo fronts late today. The Italian drive, beginning last night, was reported as extending everywhere with splendid progress and great captures of Austrians. British and French gunners are co-operating with General Cadorna's troops. Every inch of Austrian defenses, from the Julian Alps to the sea, is under the pounding fire of the allied artillery.

Took Objective in 80 Mins. Fighting

PARIS, Aug. 21.—The Temps says that in one hour and twenty minutes after the French infantry advanced to the attack at Verdun this morning the first objective had been attained and German prisoners were going to the rear.

In a despatch from Sar Le Duc the Temps says:

"The last phase of the artillery preparation for the French attack in the Verdun region ended at 4.40 o'clock this morning. Our troops assaulted between Avocourt Wood and Bezonvaux, and by 6 o'clock our first objective had been attained, and German prisoners were going to the rear. No adjectives can give an idea of the infernal action of the artillery, which lasted three days. Hill 304, Dead Man Hill, and Talou Ridge were ploughed up completely by our fire. The enemy was obliged to abandon his first line, but our attacking column, with undiminished spirit, passed from trench to trench, reducing all living combatants to submission.

"Our aviators signalled our advance. It was tragic and overwhelming."

HEROIC DEEDS OF CANADIANS

By Stewart Lyon

Canadian Headquarters in France, Aug. 20.—One of the most heroic deeds put on record in the Canadian Corps since the war began is that of Corporal Jack Foster, of Cobourg, Ontario Station. The company to which he was attached was holding a gap in the chalk-pits, and he was given a message to take back to the battalion headquarters, over ground on which shells were falling continuously. He had not gone far when he was seen to fall, and another runner was sent out with a duplicate of the message. The second one was killed midway on his journey, but two hours afterwards the first one arrived at the battalion headquarters with his left arm blown off near the shoulder. His terrible wound had been roughly dressed in the field, and the messenger, far spent from loss of blood, had been staggered on to do his duty. He was removed in a dying condition, but he carried his message to its destination.

A fine example of bravery and resourcefulness was given by a Russian private in the same battalion. As the platoon to which he belonged approached the chalk-pits they came under machine gun fire. The Russian, going forward, found the muzzle of two machine guns sticking out of the entrance to a dugout. One of them was in action, sweeping the line of advance. To get in front of it, the only way of attacking the crew, meant instant death. A piece of plaiting was found in the hand of the Russian a heaven-sent weapon. With it he struck the protruding gun barrels so hard a blow that they and their crews went clattering down to the bottom of the dugout, whence came cries of "Kamerad, kamerad." At that moment a rifle bullet struck him on the elbow and deprived him of the use of one arm. Holding his rifle with its fixed bayonet, at the charge in one hand, he ordered the Germans to come up. They came, an officer and five men, who were duly turned in, with their machine guns.

ALLEGED PAYMENT TO FORMER PREMIER

ST. JOHN, N.B., Aug. 18.—The final admission that the sum of $100,000 was paid by A. R. Gould to Hon. J. K. Flemming, the Premier of the Province of New Brunswick, during the negotiations for the signing of the contract for the construction of the Valley Railway was made yesterday by Mr. Gould himself.

It was the search for evidence of the payment of this money which inspired the Valley Railway inquiry, which was begun more than three years ago, and it was the wide-spread belief that the money had been paid. It was also believed that if ever the evidence presented then that drove Mr. Fleming from public life. At that time, however, no admission of the payment could be secured, and the charge has stood unproven for more than three years.

The revelation came at the hearing of evidence in connection with the arbitration proceedings before Chief Justice McKeown, arising from Mr. Gould's claim for almost half a million dollars as compensation for the action of the Government in taking the railway out of his hands.

FOUR WEEK-END DROWNINGS

MONTREAL, Aug. 21.—Four drownings were reported over the week-end. Mr. Besner, Laval De Deside, and a friend were drowned in the Back River. The body of an unknown was taken from the St. Lawrence at Cortecour and that of Carman Andona, an Italian, from the Lachine Canal.

A Daily Treat

Always Acceptable and Delicious.

The Tea of all tea's. Black, Green or Mixed. Get a package and enjoy a cup of Tea "In Perfection".

Langemarck 1914–1917

By Corporal Jack Turner

Langemarck is a village in the famous Ypres salient, both on a highroad and railway from Ypres to Thourout. It was a peaceful village, situated in the dull, monotonous plains of Flanders, and the horrors of war first broke over it in the fall of 1914, during the first battle of Ypres. On that fateful evening of two years ago Langemarck was directly east of the left wing of the Canadian line, and in it were billeted several battalions in reserve.

To the stunned Canadians in this little village, late in the evening of April 22, 1915, came probably the first intimation of the enemy use of gas in warfare. The tidings were borne to them by fleeing Turcos, panic-stricken by a fear not human, their faces contorted by the effects of the gas, scarcely able to gasp out the tale of this new murder by the Hun. The whole world knows how the Canadians met the new device, and the fatal breach in the line to the left of them, and of the valiant, dogged struggle they waged that saved Ypres, Calais, and the way for Britain.

New Langemarck has been retaken. Then fresh and blood fought machinery; to-day Britain, in equipment, outdistances the German. Between the losing and the retaking of it represents the patient, determined preparation of an Empire to best to its knee a nation that knows no law of man or of God. It must afford peculiar satisfaction to the stalwart men who remember those three days two years ago, when they were thrust into the Valley of the Shadow of Death for England's sake, to hear that the great tide of the Might of Right, never again to recede, has avenged signally their comrades in death.

Eighty Lake Boats Will Go to Atlantic

MORE SELF-GOVERNMENT

British Government Intends to Give Natives Larger Share in India's Administration.

LONDON, Aug. 21.—Edwin S. Montagu, Secretary for India, will go to India next winter to take up reform of the Government there. Mr. Montagu said to-day that the policy which the Government intends to follow in carrying out the Government's intention with regard to the Indian administration and of gradual development will rest upon the report to be made of self-governing institutions with a view to realizing a responsible Government in India as an integral part of the British Empire. It has been decided that substantial steps in this direction shall be taken as soon as possible.

Being ambitious to secure a high school education Miss Florence Moyer, of near Pottstown, Pa., walked to school every day for three years and in that time never missed a session.

Empress Zita of Austria is said to be a friend of France and is bringing strong pressure to bear upon her husband to ask for separate peace between her country and the French republic.

Turn of War's Tide

In concluding his speech in the House of Commons Thursday, Premier Lloyd George said he would not exchange the military situation with the enemy, adding:

"Our difficulties will diminish and our powers will increase. The enemy's difficulties will increase and their power diminish."

Premier Lloyd George then read a message from Field Marshal Haig announcing the capture of Langemarck, and stating that up to noon 1,200 prisoners and five guns had been taken.

The Premier added: "Germany now is barely able to hold her own and even that.

"This is the supreme hour for patience, for courage, for endurance, for hope, for unity. Let us go through this hour with a temper that will enable us to destroy a great military despotism. Let us go through this hour with the old resolution of our race so that now we shall begin, and then the world will begin, to reap the fruits of our valor."

A Range You Can Trust

The "Pandora" doesn't require constant watching. You can trust it to do its work while you rest or attend to other duties. The Pandora has features that insure far greater efficiency and economy than can be found in other ranges. Write for free booklet.

McClary's

PANDORA RANGE

LONDON TORONTO MONTREAL WINNIPEG VANCOUVER
ST. JOHN HAMILTON CALGARY
SASKATOON REGINA EDMONTON

For Sale by THE SMITH HARDWARE CO.

A Sweeping Clearance OF ALL Summer Goods!

WASH DRESSES, regular $5.50 to $12.50, at One-Third Off Regular Prices.
WASH SUITS, regular $7.50, only $4.75
WASH SUITS, regular $13.50 and $15.00, only $8.75
BLOUSES, regular $1.25; only ..... 98c.
MIDDIES, regular $1.25; only ..... 98c.
WASH SKIRTS, regular $1.75; $2.00 and $2.25, only $1.49
WASH SKIRTS, regular $1.25; only ..... 98c.
CHILDREN'S DRESSES, 2, 4, and 6 years, regular 50c. only ..... 39c.
CHILDREN'S DRESSES, regular up to $1.75; only ..... 98c.
SPORT SKIRTINGS in Stripes and Plaids, 36 ins. wide only ..... 39c.
SILK CREPES AND MARQUISETTES, in Plaids and Stripes, regular 50c. and $1.00, only ..... 69c.
FANCY PARASOLS, about 2 dozen Fancy Parasols, regular up to $1.75; to clear at ..... 59c.
OVERALL APRONS in light and dark colors, only .. 59c.

SEE OUR NEW FALL SUITS.

Earle & Cook

BARGAINS IN White Footwear FOR LADIES

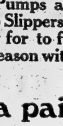

We are placing on sale some white canvas Pumps and two-strap Slippers, just the thing for to finish up the season with. Your choice for

$1.50 a pair

THE HAINES' SHOE HOUSES

Belleville, Napanee, Trenton, Smiths Falls

OPENING OF THE 1917 FUR SEASON

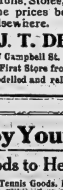

You are cordially invited to inspect our Stock and see the quality of our Coats, Muffs, Stoles, etc. Also note the prices before you buy elsewhere.

J. T. DELANEY

17 Campbell St. Phone 797
First Store from Front Street

N.B.—FURS repaired, remodelled and relined.

Why Not Enjoy Yourself?

We Have the Goods to Help You

Fishing Tackle, Golf Goods, Tennis Goods, Baseball Goods, Hammocks, Velocipedes, Express Carts, Doll Carriages, Window Screens, Bathing Suits, Mosquito Net, Picnic Plates, Paper Lunch Sults, etc.

"THE BEE HIVE,"

CHAS. N. SULMAN

STANDARD BANK OF CANADA PRIZES OFFERED

—BY—

The Canadian Bankers' Association

To Girls and Boys Exhibiting Calves and Pigs at Fall Fairs.

Full particulars and application forms may be obtained by applying to any branch of the Standard Bank of Canada,

JOHN ELLIOTT Manager Belleville Branch

HE GAVE HIS LIFE FOR HIS FRIENDS

English Mother with Seven-Months Baby in her Arms Invested With Victoria Cross Won by Her Hero Husband Who Died To Save Others

Eighty years hence, perhaps, when the people of 1997 think of this war as the people of 1897 thought of the war against Napoleon (eighty years before) an old lady with silver hair will be sitting beneath the clustered climbing roses telling once more to the second or third generation from today the story of Saturday July 21, 1917, says the Daily Express.

"Is it really true?" the children will ask her, "that you were invited into the King's Palace and that the King patted your cheek and took hold of your hap?" And, in a story-book way, the silver-haired old lady will reply: "Yes, it is quite true, and if you like I will tell you all about that long-ago day." Chorus of children's voices: "Yes, please, do!"

Then, to begin at the beginning, the old lady will say, "you must remember that I was just a little baby only seven months old. My name was Joyce Elsie Jarrett. I wore a little white bonnet and a white summer coat, and I sat in my young mother's lap on a chair outside Queen's Gate of Buckingham Palace. My Mother wore black; and other mothers and fathers in black sat on other chairs in a row. My mother was youngest of them all.

"It was a lovely sunny day, and thousands of people stood outside the railings, where they could see what went on in the wide space in front of the palace. A cloth of red and gold hung over the balustrade of the balcony, and the Queen sat up, there, in a pretty summer dress with her parasol over her fair head, and young Princess Mary at her side. It was such a warm day, they left off their hats.

"Some way in front of where we sat the King stood, wearing his sand-colored uniform, and near him were his uncle, the Duke of Connaught, and the Marquis of Milford Haven—a tall, handsome, admiral, who had just given up his German title of Prince Louis of Battenberg. Other officers stood round, and behind was a guard of honor of tall guardsmen with bayonets fixed, and the King's color held high.

ONE BY ONE

"Twenty-four of the bravest men in the British Army and Navy stood just in front of where I sat in my mother's lap, and one by one they went forward to the King. As officer read out the brave deeds that each had done, and the King took a little bronze medal—The Victoria Cross—from a velvet cushion which an officer held out to him, and pinned it on the brave man's breast.

"To each man the King spoke, with a smile, and he shook every man by the hand. The King's head went up and down ten or twelve times as he congratulated a tall, wiry, grizzled Australian who had come from the far-away wild in order to fight. The King seemed as if he could not shake hands enough with such a good and brave man.

"As the men with their Crosses stepped away from the King, the people outside the railings waved their hands and cheered. Some of the brave men had their wounds still bandaged, and the crowd cheered them warmly. Two wounded soldiers lay in long basket carriages just in side the railings—the police let them in so that they could see the King.

"It was while the King was pinning on these medals that I was taken into the King's Palace. I was not quite comfortable, sitting there so long, so my mother got up and carried me back to where my old nanny sat. Just as she reached it, a gentleman stepped forward and asked if my mother would like to take me inside. He was one of the King's personal Staff, and he led my mother to the door, where two tall attendants—one in scarlet and one in black—stepped aside and let my mother pass in.

MY OLD GRANNY

"Then my old granny was beckoned and invited to go in as well, and so we were all three in the King's Palace, and there my mother made me comfortable and happy. After a while she carried me out again lying in her arms, and went back to her chair.

"Soon an officer led one of the fathers who, wore black forward to the King. The story of what his son had done was read aloud for every one to hear, and the King handed him his son's Victoria Cross and Military Cross, and shook hands with him. It was a proud but a very sad moment, and the face of the King and the Scottish officer's father were very grave as they shook hands. The King spoke in a deep voice to the grey-haired man, and the grey-haired man nodded his head two or three times and replied in a few steady words, for, however, full of grief his heart was he has his proud his lost son—Captain Arthur Henderson, of the Argyll and Sether lands.

"Next, a father and mother in black went up. Their son was Captain Albert Ball, the famous flying officer. There were eight Victoria Crosses for the friends of men who were dead, and soon it was my mother's turn to step out in front of all the people, and stand in front of the King.

An officer, speaking kindly, led my mother forward, and she stepped up to the King with me—a tiny tot of seven months—so her left arm. The old lady will say, "you must remember that I was just a little baby only seven months old. My name was Joyce Elsie Jarrett. I wore a little white bonnet and a white summer coat, and I sat in my young mother's lap on a chair outside Queen's Gate of Buckingham Palace. My Mother wore black; and other mothers and fathers in black sat on other chairs in a row. My mother was youngest of them all.

"It was a lovely sunny day, and thousands of people stood outside the railings, where they could see what went on in the wide space in front of the palace. A cloth of red and gold hung over the balustrade of the balcony, and the Queen sat up, there, in a pretty summer dress with her parasol over her fair head, and young Princess Mary at her side. It was such a warm day, they left off their hats.

"Some way in front of where we sat the King stood, wearing his sand-colored uniform, and near him were his uncle, the Duke of Connaught, and the Marquis of Milford Haven—a tall, handsome, admiral, who had just given up his German title of Prince Louis of Battenberg. Other officers stood round, and behind was a guard of honor of tall guardsmen with bayonets fixed, and the King's color held high.

ONE BY ONE

"Twenty-four of the bravest men in the British Army and Navy stood just in front of where I sat in my mother's lap, and one by one they went forward to the King. As officer read out the brave deeds that each had done, and the King took a little bronze medal—The Victoria Cross—from a velvet cushion which an officer held out to him, and pinned it on the brave man's breast.

"To each man the King spoke, with a smile, and he shook every man by the hand. The King's head went up and down ten or twelve times as he congratulated a tall, wiry, grizzled Australian who had come from the far-away wild in order to fight. The King seemed as if he could not shake hands enough with such a good and brave man.

"As the men with their Crosses stepped away from the King, the people outside the railings waved their hands and cheered. Some of the brave men had their wounds still bandaged, and the crowd cheered them warmly. Two wounded soldiers lay in long basket carriages just in side the railings—the police let them in so that they could see the King.

"It was while the King was pinning on these medals that I was taken into the King's Palace. I was not quite comfortable, sitting there so long, so my mother got up and carried me back to where my old nanny sat. Just as she reached it, a gentleman stepped forward and asked if my mother would like to take me inside. He was one of the King's personal Staff, and he led my mother to the door, where two tall attendants—one in scarlet and one in black—stepped aside and let my mother pass in.

MY OLD GRANNY

"Then my old granny was beckoned and invited to go in as well, and so we were all three in the King's Palace, and there my mother made me comfortable and happy. After a while she carried me out again lying in her arms, and went back to her chair.

"Soon an officer led one of the fathers who, wore black forward to the King. The story of what his son had done was read aloud for every one to hear, and the King handed him his son's Victoria Cross and Military Cross, and shook hands with him. It was a proud but a very sad moment, and the face of the King and the Scottish officer's father were very grave as they shook hands. The King spoke in a deep voice to the grey-haired man, and the grey-haired man nodded his head two or three times and replied in a few steady words, for, however, full of grief his heart was he has his proud his lost son—Captain Arthur Henderson, of the Argyll and Sether lands.

"Next, a father and mother in black went up. Their son was Captain Albert Ball, the famous flying officer. There were eight Victoria Crosses for the friends of men who were dead, and soon it was my mother's turn to step out in front of all the people, and stand in front of the King.

An officer, speaking kindly, led my mother forward, and she stepped up to the King with me—a tiny tot of seven months—so her left arm. The old lady will say, "you must remember that I was just a little baby only seven months old. My name was Joyce Elsie Jarrett. I wore a little white bonnet and a white summer coat, and I sat in my young mother's lap on a chair outside Queen's Gate of Buckingham Palace. My Mother wore black; and other mothers and fathers in black sat on other chairs in a row. My mother was youngest of them all.

"It was a lovely sunny day, and thousands of people stood outside the railings, where they could see what went on in the wide space in front of the palace. A cloth of red and gold hung over the balustrade of the balcony, and the Queen sat up, there, in a pretty summer dress with her parasol over her fair head, and young Princess Mary at her side. It was such a warm day, they left off their hats.

"Some way in front of where we sat the King stood, wearing his sand-colored uniform, and near him were his uncle, the Duke of Connaught, and the Marquis of Milford Haven—a tall, handsome, admiral, who had just given up his German title of Prince Louis of Battenberg. Other officers stood round, and behind was a guard of honor of tall guardsmen with bayonets fixed, and the King's color held high.

ONE BY ONE

"Twenty-four of the bravest men in the British Army and Navy stood just in front of where I sat in my mother's lap, and one by one they went forward to the King. As officer read out the brave deeds that each had done, and the King took a little bronze medal—The Victoria Cross—from a velvet cushion which an officer held out to him, and pinned it on the brave man's breast.

"To each man the King spoke, with a smile, and he shook every man by the hand. The King's head went up and down ten or twelve times as he congratulated a tall, wiry, grizzled Australian who had come from the far-away wild in order to fight. The King seemed as if he could not shake hands enough with such a good and brave man.

"As the men with their Crosses stepped away from the King, the people outside the railings waved their hands and cheered. Some of the brave men had their wounds still bandaged, and the crowd cheered them warmly. Two wounded soldiers lay in long basket carriages just in side the railings—the police let them in so that they could see the King.

"It was while the King was pinning on these medals that I was taken into the King's Palace. I was not quite comfortable, sitting there so long, so my mother got up and carried me back to where my old nanny sat. Just as she reached it, a gentleman stepped forward and asked if my mother would like to take me inside. He was one of the King's personal Staff, and he led my mother to the door, where two tall attendants—one in scarlet and one in black—stepped aside and let my mother pass in.

MY OLD GRANNY

"Then my old granny was beckoned and invited to go in as well, and so we were all three in the King's Palace, and there my mother made me comfortable and happy. After a while she carried me out again lying in her arms, and went back to her chair.

"Soon an officer led one of the fathers who, wore black forward to the King. The story of what his son had done was read aloud for every one to hear, and the King handed him his son's Victoria Cross and Military Cross, and shook hands with him. It was a proud but a very sad moment, and the face of the King and the Scottish officer's father were very grave as they shook hands. The King spoke in a deep voice to the

Music and Drama

THE BOND BETWEEN

That ever popular portrayer of Latin characters, George Beban, who scored such a success in "Pasquale" as the Italian, and in "His Sweetheart" and other productions, will be seen at Griffin's tomorrow night and Thursday night in "The Bond Between."

In "The Bond Between," Mr. Beban is seen as Papa Duval, a Frenchman living with his daughter in a French restaurant in New York City. By his meager earnings as a teacher of the piano, he is educating his son as an art student in Paris. The war brings the son home and upon his return trip he unconsciously acts as an agent of a clever band of crooks.

A girl detective is put on his trail. The father secures a position as night watchman in an artist's studio and his son finds him there. That same night a valuable painting is stolen. The father is arrested, by the friend. Later he believes the son guilty and gives himself up to the police. Finally all matters are adjusted in an unusual and clever manner.

The latest complete chapter of the thrilling Western serial "The American Girl" featuring Marie Cain, will also be screened along with a new comedy.

THREAT TO BLOW UP BUILDING

BOSTREAM, Aug. 18—A letter written in French was received yesterday by Lord Algelsan in which the writer warns that the Mental Hospital building would be destroyed by dynamite during the afternoon. Nothing happened.

Immediate Enforcement

Toronto News

The Military Service Act will be put into operation as soon as it receives the Governor-General's signature. This means that its enforcement will not be delayed by the imminence of a general election. The preliminary steps for the application of the selective draft are already under way and further steps will be taken before the present week is out. The prompt action on the part of the Government will be exceedingly gratifying to the hard-pressed and overworked Canadians on the firing line, who have sent repeated appeals for assistance—first through the Prime Minister in person, and more lately by direct cable message.

The Government's refusal to delay action under this most important measure will also meet with general approval from War Libraids throughout the country, as from other loyal Canadians. Our liberties are being defended night and day under the most arduous conditions by the gallant men in Northern France. The speedy enforcement of the Act should also help to decide the coming political contest in a manner that will vindicate the national honor and prove helpful to the Allied cause. Once the draft is in force many of those who now object to it will see how they have been misled by the anti-conscriptionists. The agricultural community, East and West, will find that instead of depriving it of the labor needed on the land, the selective draft will really tend to increase the number of men available for work in the fields.

The generous exemption clauses in the Act will be operated by non-partisan boards of responsible men, who will see that agriculture and other vital war industries are not deprived of the necessary workers. The immediate application of the draft should thus have the effect of converting many anti-conscriptionists into genuine friends of conscription. The young men who are drafted and put in khaki will soon develop a pride in the uniform and in the Army, and so become conscientious. It is also certain that thousands of others who fear the immediate draft will become friendly to it when they see that it does not apply to them. It is clear that the amendments to the Military Service Act is set to work the better will be the outlook for the Government which appeals to the country in the name of the Canadian overseas, of Canada, and of civilization. It will be set at work this week.

TOSH, PISH TUSH AND THE LIMIT HAVE A RACE

Strangest Sporting Contest Ever Staged Amused the Soldiers Between Battles Back of the Firing Lines—Tush Wins By a Nose

Not many days ago the talk waxed loud and large in a certain mess not far behind the front line. Bets were scattered broadcast and beats were made that demanded fulfilment.

Therefore a day was appointed for the test and a racecourse was laid out. It was really a racecourse, but it looked like the main street of Messina on the quay of Mont Pelee after the earthquake or the eruption.

If anyone had told you that it was a racecourse you would have had him to go and rest out of the sun, or sit down in the mess until it got cooler and then go on sick parade in the evening.

On the day of the contest there sat eleven aged on chairs in the mess. Each had a haversack hung around his neck, and a printed card in his hat. He cried his bets and adjured the others not to forget "the old lady offering 2 to 1 bar 1. 5 to 2 against Tosh, 3 to 1 Pishtor Tush. Bets were taken at all odds, for the deeds were all dark horses and no one had ever seen them at their training gallops or put a sporting tenner on them.

Then the officer trooped out of the mess and joined a cheerful crowd that winded its way towards the course. Spurting on the grass, on two ration boxes, on "G.S." wagons, up trees, and on the roof of a barn, the spectators waited for the entry of the field.

Presently from behind the farmhouse there came the sound of a dour asthmatic traction engines rolling over a roadway made of loose iron plates—and four tanks rolled slugishly into the course. One made "into" adriestly, for they descended slowly into a dip and rose again next the starting post. There, no racing colors, but their names were chalked on them in large letters.

There is no reason why the Germans should know their respective merits or their wondrous speeds, so we will give them the names mentioned above and call them Pish, Tosh, Tush and The Limit.

Slowly and with the dignity of a rajah's state elephant they did a preliminary up the track and takes the first hurdle, a 6 foot trench, with much abandon and whirring of engines. Loud cheers come from the spectators, but the clerk of the course heeds her back. When she comes to rest again he addresses a crooked head that poke through the sponson, "You'll break up all the bally track if you do that," he says severely; "line up there and keep quiet."

They come painfully into line, and as Tosh revs and tries to bolt Tush, someone cries "Dirty! dirty! Put him back a yard!"

At last the four tanks are aligned to the satisfaction of the starters, and a revolver shot gives them the signal to start. The crowd cheers and waits expectantly until the caterpillar tractors pick up a grip of the ground and the contestants thunder off in line abreast.

Pish gains a yard or two and takes the first trench with the dip of a trawler riding in the valley of an ocean swell. She climbs again and makes for the mine crater ahead, and there her caterpillar bands slither aimlessly in a soft patch until they bite enough to the hard earth beneath.

Tosh, Tush, and The Limit gain here, with the latter leading by yards. The pace is breathless, fully five miles per hour, and it looks as if The Limit has the race in hand. There are frantic cheers from her backers, but, alas! she stops short with a bronchial wheeze, or two and subsides at an unpleasant angle. A hot, perspiring face pokes out of a door, much like that of a tortoise coming out from under its shell. It is The Limit's jockey.

"It's no good, you fellows," he says; "she's gone lame in her off cylinder." There are howls of mockery and suggestions of appeals to the Humane Society. "She was doped," says a major solemnly; "the side bets all their own money on Pish!"

In the meantime the other three have the field to themselves, and they are churning it up in waves of clayey earth. They stagger onwards, until at last they reach the final obstacle, a banked-up ramp with a six-foot drop on the far side of it.

Tosh gets there first, closely followed by Pish, but Tush is sadly awry, and, as someone in the crowd says, it seems as if her driver had allotted her a neck-and-neck finish, and an apparition in scanty clothing dances on top of each of the finishers, yelling, exhorting, threatening and shouting commands down through a companionway. Tosh wins, but by about three feet only of her ugly snout. There follows an uneasy calm as the engines stop and the hot and tired men fall out of the doors in the steel sides.

"Phew!" gasps the winning jockey; "I could drink my bath." Take me to where there's one large drink for one hot man, someone."

Later, over something, with real ice in it, the four captains, or jockeys, discuss the race and make arrangements for another in the near future. A few francs changes hands and four tired men go off to get an early nap.

Local Legal

RIDLEY VS. PARKS

This is an action tried on July 24th ult. before His Honor Judge Wills, and was brought by A. J. Ridley of this city against the Executors of the late Emerson Parks, father of Mrs. Ridley, and the claim was for $296.10 for groceries said to have been supplied to the deceased and his wife.

After hearing the evidence and considering arguments of counsel His Honor reserved judgment until yesterday, when the action was dismissed but without prejudice to the right of Lucila Ridley to add this account to the claim she has already brought action against the same estate. Costs of all parties out of the estate.

W. C. Mikel for the Plaintiff; E. J. Butler and T. A. O'Rourke, Trenton, for the Defts.

Miss Ruth Russell has been appointed a clerk in the classification office of the Pennsylvania railroad at Northumberland, Pa.

CANADIAN NATIONAL EXHIBITION

Aug. 25 - TORONTO - Sept. 1

Be a More Than Ordinarily Progressive Scale

MOBILIZATION OF NATIONAL RESOURCES

Constructive and Destructive Bonds for War

CONFEDERATION SPECTACLE

1200—PERFORMERS—1200

Canada's Story from Birth to Entombment Dramatically Told

The very Apex of Spectacular Achievement

GIANT LIVE-STOCK AND AGRICULTURAL DISPLAY

Judging Competitions for Young Farmers - New Farm Competitions - - Extended Classifications and Innovations in All Departments

IMMENSE EXHIBITS OF TRACTORS AND FARM LABOR SAVING DEVICES

ART—Italian, French, Persian, American Masterpieces

MUSIC—Innes' Famous Soloists and a score of other leading organizations.

ENTIRE NEW MIDWAY

NATIONAL MOTOR SHOW

FIRST SHOWING OF 1918 MODELS

Greatly enlarged Government and other Exhibits - - War in all its phases - - Model Camp - - Artillery Drive - - Aeroplane Flights - - Scores of surprises in store for old friends and a thousand thrills for new ones.

REDUCED FARES ON ALL LINES OF TRAVEL

August Bargains GORMAN'S Boot Shop

LOOK

Women's $6.00 high cut White Boots, high and low heels, very stylish and comfortable, clearing at $3.95

Women's Vici Kid and Patent Leather $6.50 and $6.00 Pumps, clearing at $3.45

Women's $4.50 and $4.00 Kid and Patent Leather Pumps, clearing at $2.95

See the Women's White Canvas Pumps, clearing at $1.29

AMUSEMENTS

GRIFFIN'S—Last Time To-night
HOLBROOK BLINN and DORIS KENYON in "The Empress" "Mystery Double Cross" series, and Mutual Weekly.

Eddie Polo
on the thrilling UNIVERSAL Photo Drama
"GRAY GHOST"
Based on the great SATURDAY EVENING POST Story "LOOT" UNIVERSAL

The great Universal serial which starts at the Palace to-night; also this coupon and 15c will admit two ladies or one lady and gentleman to the Palace to-night.

ALSO
Harold Lockwood
in
"Pidgin Island."

This Matchless Ice Cream
of ours is awfully tempting to the youthful appetite. You very seldom find a youngster who dislikes Ice Cream—especially ours. It's pure, rich, palatable and made in all the popular flavors. Just now we are making Peach a good deal, flavored with the delicious, fresh California Peaches.
CHAS. S. CLAPP

ANNOUNCEMENTS

Notices of any character relating to future events for which an admission fee is charged or a silver collection will be interested in the column of this paper at two cents per word. If a heading is desired an extra charge will be made, according to size. Minimum charge 50 cents.

The above also applies to announcements for societies, lodges or other organizations for future events, for which there is no admission fee.

Notices of annual meetings, $1.00 for first insertion, not to exceed seven lines.

THE way to choose your Talking Machine is to hear them all. Call in and hear---The Sonora, Columbia, Pathe, Edison or Victrola. We have all these machines on our floor.

This Columbia
GRAFONOLA
Mahogany or Oak Finish
With 12 Selections for
$117.10
EASY TERMS

We have Edison Attachment
For These
Columbia Grafonolas
C. W. LINDSAY
LIMITED
249 Front Street

$26.10 Buys
this Grafonola and
12 SELECTIONS
EASY TERMS.

CITY AND VICINITY

Player Piano, regular price $700. This instrument has been rented for a few months, and, is just as good as new. Will be sold this week for $253 on easy payments. C. W. Lindsay, Limited.

Silk Dresses, Wool Dresses, Silk Blouses, Silk or Wool Sweater Coats, and a great variety of other goods are beautifully cleaned by our French Dry Process Splan's, 227 Front St. Phone 816. 127-tf

OLD FALSE TEETH.
WE BUY THEM in any condition, complete or broken sets, and pay you 75c. per tooth or $1.00 per set. Mail them to R. A. COPEMAN, DENTIST, 187½ Esplanade Ave., Montreal, P.Q. 4-16-4m

BELLE VILLA HOTEL
100 Lippincott Street, Toronto.
Toronto Exhibition visitors can get accommodation in above hotel. Room and breakfast, $1.00.
George Pearson, Manager.
18,4tc

R. M. C. OPENED
As was announced on Saturday, the recruit class of the Royal Military College, to the number of 84, reported to-day. The opening proper of the College will be on September 3rd when older students to the number of forty will report.

Japan has very few female doctors with the best ones earning as high as $3,000 a year.

The municipal councils in Berlin and other large German cities now include women among their members.

WEDDING STATIONERY
A large range of wedding stationery as The Intelligencer Job Department does this before purchasing.

Special this week—Beautiful slightly used Lindsay Piano in Mission Oak. Has new improved scale with full iron plate. Reg. price $350 Cash. This week $275 on easy terms. C. W. Lindsay Limited.

Excursion to Napanee, by Str. Varuna, Wednesday, Aug. 22. Boat leaves Schuster's dock at 2.30 P.M., 1 hour in Napanee. Return fare, 40c. Children half fare. 18,2tc

Beautiful Walnut Bell Organ, piano case, in perfect condition. Regular price $100. Slightly used and will be sold this week for $65. Terms Cash $5 and $5 per month. C. W. Lindsay, Limited.

Your rates do not increase as you grow older if you insure with Burrows of Belleville. 316-t1.f

Get your Railway and Steamship Tickets by Canadian Pacific. S. Burrows, Agent. 27,dtf

Heroes of The Rigaud Explosion

Engineer and Fireman Braved Flames and Removed Cars of High Explosives

RIGAUD, Que., Aug. 21—Fatigued, but resolute, men who have had little sleep since early Saturday morning still are searching the ruins of the Curtis-Harvey plant at Dragon. Uncertainty prevails concerning the loss of life in the terrific explosion at the company's plant, Saturday morning.

The body of G. A. Shortread, a foreman, has been recovered, and a partial roll call of the employees indicates that the majority escaped almost by a miracle when the many buildings comprising the plant were blown to atoms and the surrounding countryside heavily damaged. Shortread, so far, is the only man known to have been killed. Four others, however, are missing.

Great difficulty attaches to the endeavor to find out just what the toll of life has been, because of the fact that the employees of the company ran for miles into the country when the series of explosions occurred, and many of the Russian and Italian laborers have not yet returned to the scene. They may still be hiding, or they may have perished when the tinderbrate of tolonol exploded. Men and women, children in their arms, frantically rushed for shelter behind buildings, into a nearby marsh, up to the hills—no matter where they went the explosion followed them.

RAILWAY HEROES

Shock followed shock, and from the copper colored pall which overhung the country for miles around, showered down huge pieces of boiler plate, sections of machinery and other debris which was hurled by the powerful explosives.

Engineer "Billy" Griffith, and Fireman C. Broom, both of Ottawa, are heroes of the disaster. They made a trip which has few parallels in the history of railroading at Dragon. They took their engine into the midst of the burning buildings filled with one of the most deadly instruments of the war. Through smoke and flames they proceeded until four cars loaded with trinitrate of tolonol were reached. The men made the coupling and then hurriedly returned, removing what, had it been touched by the flames, would have provided a more terrific explosion even than the many which did occur.

One of the leading citizens of Dragon is Eugene Paquette, who has been employed at the plant a little over a year. Paquette was working in the "T.D.N." plant when the blast took place. He did not hear the noise accompanying the first fire. It was not until the explosion occurred that he realized that something was wrong. Rushing from the building, he had reached a position of comparative safety when he came upon the little daughter of Mr. Foster, one of the foremen at the works.

RUNS WITH CHILD.

Seizing the child, Paquette ran, shielding her from the flames, for a mile and a half from the scene. A piece of metal struck him on the shoulder but caused little injury as its force was spent. He finally realized the seriousness of the situation, and soon decided that it was safe to return. Leaving the little girl with friends of her parents, he went to his home in Rigaud.

His nerves almost at breaking point following the terrible ordeal, he paused to light a cigarette. In the simple language of a man who considers that he has done nothing unusual, he said: "I put the cigarette down. I put the pipe down. I knelt and thanked God."

The fire square miles of ground on which the Curtis-Harvey plant was located is a mass of ruins. Dragon, which is comprised entirely of the homes of the employes is a village of shattered dwellings. Rigaud, two and a half miles from the scene of the explosion, has many windowless houses. The surrounding country is marred by partly demolished homes and huge pieces of boiler plate, hurled by the explosion.

The explosive, which was intended to aid the Allies to victory, brought about the destruction of the little mushroom village which came into being as a result of the war.

POET'S CORNER

If you can hold your tongue when German backers
Are loosing theirs and damning Premier Borden;
If you can keep from cussing out the slackers
And flying smug hypocrisy and shame;
If you can wait and not be tired by waiting,
While reptile papers keep us on the rack;
If you can stand the pacifistic prating,
And never have a yearning to strike back.

If you can see your country's cities blastered
With sycophantic warnings against war;
If you can watch a yellow-livered capitalist
Refusing to confront things as they are;
If you can see a swarm of crawling lizards,
Squirming, through the marriage Hessian door—
Men with atom souls and smaller gizzards,
Disgracing those whose honored names they bore.
If you can hear an orator denouncing
The liberty for which our nation bled;
If you can let him go without a trouncing
Or punching in the bally traitor's head;
If you can smile when lying propaganda
Seduces men who ought to know the truth;
If you can tolerate their rotten slander
And bear it with an idle fist, forsooth—
If you can meet at men who wear the khaki,
Or jeer at those who wear the navy blue;
If you can whisper like a skulking lackey,
About the men who have the nerve to do;
If vanquishment of brutal foes appalls you,
If you can't prove your right to be a man,
You may be everything your mother calls you,
But, believe me, you are not Canadian.

—Adopted from Edwin Carty Rasck's denunciation of the slacker in the Brooklyn Eagle.

Baseball Record

INTERNATIONAL LEAGUE RECORD

	Won	Lost	P.C.
Toronto	72	48	.600
Providence	71	48	.597
Baltimore	68	49	.581
Rochester	67	52	.563
Newark	55	64	.462
Buffalo	53	64	.453
Richmond	49	69	.415
Montreal	76	76	.371

Yesterday's Results.
Buffalo.....1 Newark.....6
Providence.....3 Rochester.....0
Baltimore.....4 Montreal.....1
Rochester.....2 Richmond.....0
Games today—Newark at Toronto, Providence at Montreal, Richmond at Rochester, Baltimore at Buffalo.

SIR THOMAS WHITE ANSWERS QUESTIONS

OTTAWA Aug. 20—A crown cut statement was made by Sir Thomas White in the House on the question of the operation of the continuation of the Business Profits Tax. He said it was not correct to say that the income tax was introduced by him in Pre-of Business Profits Tax. The following is the statement as it appears in Hansard:

Sir Thomas White: "The Business Profits Tax, by its terms, comes to an end on December 31st of this year. When that measure was introduced it was thought the war would be at an end by that time. I stated expressly the other day that we should tax abnormal profits resulting from the war, and in the next Budget that I bring down we shall deal with that matter."

Mr. Pardee: "Will there be a renewal?"

Sir Thomas White: "I have stated that next year taxation will be imposed on excess business profits. I stated also the other day that it might be necessary to make some allowance for necessary plant extensions, but I laid down the principle as strongly as I could that abnormal business profits due to the war must be abnormally taxed."

Queen Mary of England recently made a visit to the war front.

Women employed in journalism in Japan receive from $10 to $15 a month.

The killing of male heirs in the war has made it imperative that many women in England be made peeresses.

Marriage Prohibited
Without a proper license.
If you issue Marriage Licenses, tell the young folks about it in our Classified Ads. They all know a license is necessary, but they don't all know where to get one.
This paper is popular with the young people.

RITCHIE'S

A 25 Per Cent. Saving For You on Tapestry Rugs

It is really no exaggeration to say that these Tapestry Rugs are the Best value that could possibly be offered today, for it is a fact that the prices today wholesale for the same rugs are at least 25 per cent. in advance of what we have marked them. They are all the finest seamless qualities, in beautiful Persian, Oriental and Floral designs and the colorings are in dependable Fawns, Greens, Crimsons and plain two-tone Blues, Rose, Greens and Fawn. If you are planning a new Rug for the Home Beautiful, see these first, for they indeed represent wonderful values.

Traveller's Samples of Art Chintz and Shadow Cloths
Dozens of these Sample pieces and every one a distinct bargain.
The Shadow Cloth samples are size 23½x30, inches and worth to $2.50 yard. Any end for ..... 75c.
The Samples of Chintz are size 34x22½ inches, worth to 75c. yard. Any end for .. 15c.
Just the thing for Cushions or upholstering small chairs.
(3rd floor)

Madras Curtains at a 20 per cent. Discount
Colored Madras Curtains in pretty green and blue floral designs on cream ground, also cream pattern on blue ground, and plain cream. They have overlock stitch edge, some one pair only, others two or three pairs, sizes 50 ins. wide by 3½ yards long, regular $3.50 to $10 a pair; on sale at 20 per cent. discount.

Here Are the Sizes and Low Prices

Size 54x72, priced	$5.00
Size 63x90, priced	$8.50
Size 2¼x3 yards, priced	$13.50 to $14.00
Size 2½x3 yards, priced	$14.50 to $16.00
Size 3x3 yards, priced	$18.50 to $19.75
Size 3x3½ yards, priced	$17.50 to $30.00
Size 4x4 yards, priced	$18.75 to $35.00
Size 3½x4 yards, priced	$29.00 to $43.50
Size 3½x4½ yards, priced	$34.00 to $49.50

Also sizes 4x4½ and 4x5 yards at Special Prices.

Closed Wednesday at Noon

Ladies' Stylish New
AUTUMN SUITS
$17.50
"NOW SHOWING"
This is unquestionably the greatest Suit Value that will be offered this season. They are styled in accordance with Fashion's latest decree, and the material is a fine quality Serge in shades of Navy, Black and Tan. The Suit Coat is finger-tip length, large pockets, belt all around, large velvet trimmed collar and panelled back. Skirt is plain style, gathered at waist with a belt. Your early inspection of these $17.50 Suits is invited, for they are indeed moderately priced.
$17.50

The Ritchie Company Limited
See Windows

CLASSIFIED ADVERTISEMENTS

Advertisements under this head, 25 words or less, 25 cents for each insertion and 1 cent for each additional word; 4 insertions, 75 cents; 8 insertions, $1.00 invariably in advance. This rate applies to all except advertisements for Auction Sales, which will be published at 2 cents per word. Count 9 marks and figures (12ts) as one word each.

HELP WANTED—FEMALE

WANTED—MAID FOR GENERAL HOUSEWORK, family of three, apply Mrs. R.W. Tennant, 225 Church street. 28-tfd

MAID WANTED FOR GENERAL HOUSEWORK. Family of two. Apply Mrs. J. J. Johnson, 317 Charles St. 4-8-tfd

WANTED—EXPERIENCED SEWING MACHINE OPERATORS. Also smart young girls to learn. The Dejeona Skirt Co. 1-7-4t-dw

HELP WANTED—MALE

TOOL SETTERS WANTED FOR LARGE Turret Boring Lathes. High wages to experienced men. Apply Machine Shop, B.W. Tennant, 225 Church street. 28-tfd

WANTED—BOILER MAKERS, HANDSMEN and labourers. Apply Marsh & Henthorn. 4-8-tf

MACHINISTS WANTED, ACCUSTOMED to jobbing work preferred. Apply Greenleaf's, Limited. 17-tfd

TO RENT

TO LET—FIVE ROOMED FLAT, CONVENIENCES, bath room with gas heater attached. Apply Miss Corbett, 279 Front St. Phone 542. 8-7-tf

FOR SALE

FOR SALE—TWO STOREY BRICK veneered house, very centrally located, in best of repair. Eleven rooms. Furnace, electric lights, fittings all new. Good terms allowed. Good reason for selling. Apply 25 Catherine St. 4-8-tfd

FOR SALE—10 ACRES LAND, BRICK house, good water, first concession at Thurlow, south of G.T.R., well with or without crop. Apply Sam Carson, Station P.O., Belleville, Ont. 13-daw1

BUSINESS PERSONAL

IMPORTANT—If you are selling out I will pay you the highest price for furniture, rugs, stoves, clothing, or anything. D. Wardhaugh, 282 Front St. Post Card orders promptly attended to. 11-4-dtf

BOARD WANTED

WANTED—WARM COMFORTABLE ROOM and board for lady and child. Apply Phone 15c or Box 0., Co The Intelligencer. 18-4tf

SEVEN SOMERSETS CAPTURED HUNS

British Headquarters in France, Aug. 21.—In the battle about Langemarck on the opening of the latest offensive a young officer and 20 Somerset men had got through Langemarck and were forging ahead along the road to the north when they encountered two strong concrete redoubts, one behind the other, which were still firing into the town. The Somersets surrounded the first redoubt and, although under a cruel fire, assaulted it with bombs and machine-guns and forced the garrison of 30 Germans to surrender. They then started for the second redoubt. One by one they fell, and when finally the stronghold was reached there remained only six men and the youthful leader.

The officer hurled two bombs through a narrow opening into the redoubt and threw two more against the steel door, but without effect. Rushing up to the door he hammered with his fist and called out fiercely for the Germans to surrender. Thereupon followed a remarkable scene, the door being thrown open and 42 Germans filing out with hands raised. With them was a Yorkshire man, who was wounded and taken prisoner two or three days before.

The remnant of the little British band collected its 72 prisoners and returned to its own lines.

Miss Winnifred McLaughlin of Gorham, N.H., is the first New Hampshire woman to pass the bar examinations and be admitted to the practice of law in that state under the new law.

The cotton factories in Japan employ over 125,000 women.

CANADIAN PACIFIC VISITORS
To The World's Greatest
Annual Exhibition
TORONTO
Aug. 31st to Sept. 8th (Inclusive)
Will find the
CANADIAN PACIFIC
THE CONVENIENT ROUTE
From All Points in Canada
EXTRA TRAIN SERVICE.
To and from Parkdale station and Exhibition Grounds
From Principal Points on Certain Dates.
Particulars from any Canadian Pacific Ticket Agent, or write
J. D. MCDONALD, District Passenger Agent, Toronto.

Moderate east winds, fair Thursday fresh east to south winds unsettled with occasional rain.

The Intelligencer.

PLEASE do not ask us to Repair Furniture. We have no equipment at present for repair Work.
TICKILL & SONS CO.
Furniture and Undertaking
Phones 7—202—232

LET THERE BE HARMONY IN THINGS ESSENTIAL—LIBERTY IN THINGS NOT ESSENTIAL—CHARITY IN ALL

VOL. 53. BELLEVILLE, ONTARIO, WEDNESDAY. AUGUST 22, 1917. No. 47

ANOTHER ENEMY AIR RAID

Bombs Dropped on Dover and Margate—Little Damage Done

(Canadian Press Special)

LONDON, Aug. 22—Ten German airplanes approached the English coast in the county of Kent today, the War Office announces. Two of the raiding machines were brought down. Bombs were dropped at Dover and Margate. Three persons were killed and two injured. The statement says the raiders were unable to penetrate far inland.

LENS MUST SOON FALL

Canadian Press Special

LONDON, Aug 22—The British official communication reports that the new positions captured yesterday on the outskirts of Lens have been maintained and further progress made at certain points. Northwest and north of Lens, following counter-attacks of the Germans broken up by British machine guns, rifle fire and artillery some additional ground has been secured in advanced positions captured on the fifteenth. There has been great artillery activity during the night on both sides, east and north of Ypres.

ROYAL HONOR FOR GERARD

Canadian Press Special

LONDON, Aug. 22—It was announced today that the King has conferred the order of the Knight of the Grand Cross of the Bath on James W. Gerard, former U. S. Ambassador to Germany in recognition of his efforts to ameliorate the lot of British pri oners in Germany.

AUSTRIA READY FOR PEACE

(Canadian Press Special)

COPENHAGEN, Aug. 22—A telegram from the official bureau at Vienna intimates that Austria will accept the Pope's peace proposal. Press opinion regards it as a suitable basis for the bringing on of peace negotiations.

New Features of Italian Offensive

Canadian Press Special

ROME, Aug. 22—New features of the present Italian offensive include shortening the usual period of artillery preparation to twenty-four hour s arranging that it began lightly and increased rapidly until a hurricane of shells was fired when it ceased. A squadron of airplanes flew in advance of the assaulting troops forming the first line and using machine guns on the Austrians at short range. Prisoners who believed the positions impregnable were unde deaf by the violence of detonations.

HUNS TO CONFER ON POPE'S PEACE

(Canadian Press Special)

BERLIN, Aug. 22.—Chancellor Michaelis informed the main committee of the Reichstag that Germany would not reply to the Papal peace note until she had consulted her allies.

Mountain Plot German Move

BIG STONE GAP, Va., Aug. 22.—W. V. McCoy and J. W. Phipps, accused of stirring up a mountaineer rebellion against the Government, tried to save their way out of jail here last night after a day in which it was testified that they operated with German money and were actively engaged in an armed rebellion.

ANOTHER BATTLE BEGAN AT DAWN

(Canadian Press Special)

British Front in France, Aug. 22.—The British began another operation northeast of Ypres at dawn today on the battle-scarred ground between Frezenberg and Langemarck. No details are yet available from this sector, which was the scene of some of the heaviest fighting last Tuesday in an assault by the British.

Cabinet of Five Hinted at by Quebec

New Proposal Would Include Two Ministers and Three Public Men

MONTREAL, Aug. 21.—The Gazette (Conservative), apropos of the Rogers denouement, again talks of a Union Government. It says:

"Ontario's probable representation, if Union Government is accomplished, will be Sir Thomas White, Sir George Foster, Hon. J. D. Reid, Hugh Guthrie, M.P., Senator Robertson, and two other men, one a Conservative and one a Liberal.

This would give Ontario four Conservatives, two Liberals, and a Labor representative. Sir Robert Borden will represent Nova Scotia, and F. B. Carvell, if he enters the new Government, will be the New Brunswick member. Mr. Carvell will reach here tomorrow, and will make known his decision. Sir Clifford Sifton will not be a member of the proposed Union Government.

"One of the proposals is to form a War Cabinet of five. This is to consist of the Prime Minister, the Minister of Militia, and three prominent people, who, we may or may not have portfolios, but they will have complete control of the war policy and administration."

Canadians In Hand-To-Hand Battle

LONDON, Aug. 22 — Canadian troops around Lens launched another attack on the western environs of the French mining city at 4.30 o'clock yesterday morning, reports the Reuter correspondent from the British headquarters in France.

The attack developed into one of the most desperate hand-to-hand battles of the war. When the Canadians went over the top they saw enemy ar my fixures advancing towards them in the thick haze. Both sides had planned the attack at the same moment.

Fifteen minutes after the clash came the Germans retreating their last stand on the parapet of their trench. They then retreated rapidly

West Certain National Govt. Will be Formed

WINNIPEG, Aug. 22—News of the resignation of Hon. Robert Rogers is the one large topic of conversation on the "big news" of the day to Winnipeg.

Many people on hearing the news expressed themselves as relieved. They believed that Mr. Rogers was the obstacle in the way of the formation of a National Government. They are now confident that a National Government will be formed in Canada without any difficulty, which will take hold of the war with vigor, and thus ensure that the country will do its full part. The elimination of Rogers from the Government is considered by many as the first of a number of important developments.

No Railway Strike In Britain

(Canadian Press Special)

LONDON, Aug. 22.—An understanding has been reached between the Government and the associated Society of Locomotive Engineers and Firemen who have been threatening a general strike of railway men! An agreement has been reached on the eight-hour day question and the strike called off while the discussion of the wage question continues.

HON. ROBERT ROGERS GIVES REASONS FOR RETIRING

Correspondence Affecting Resignation of Minister of Public Works Tabled in Commons—Party Prospects Endangered By Continued Overtures to Liberals Said Rogers

OTTAWA, Aug. 22.— Correspondence leading up to the resignation of Hon. Robert Rogers was tabled in the Commons by Sir Robert Borden. It opens with a letter dated Aug. 15th, when Mr. Rogers wrote:

Mr. Dear Sir Robert,—Never during the six years that I have endeavored to faithfully and loyally serve you as leader of our party do I know of any part of my efforts that have ever been kept secret from you. In that same spirit of loyalty and devotion let me say a plain word, and it is this: That in my opinion, as a party we are face to face with very serious conditions—difficulties, to my mind, that have largely been created by our kindness to our opponents. The question with me is, "What are we doing about it?" Our opponents are strong, active, and hopeful. They do not hesitate in adopting the most sordid methods imaginable, to have been covering the country for months past with literature of the most unreasonable character. They have a strong press, through which they are promoting a most cowardly malicious campaign. I am often made the target for many of their attacks—attacks which they are unable to support with any substance. However, with the mit is not a question of substance, of truth, or of common decency; they simply follow the instructions to attack any one that they regard as a menace to their success.

Turning Other Cheek

And right here we desire! Nothing that I know of, except going on treating the promoters of this slanderous campaign as gentlemen. Surely it is plain that there is only one end to all this. Hard and difficult as it is for me to do so, let me say that if our present inaction and indecision are to continue, may I, with feelings of the greatest possible respect, and with feelings of the very deepest regret, ask that, with your convenience, I be relieved from sharing the responsibility for the results that will be sure to follow continued inaction and indecision.

Never in my long experience have I witnessed more clearly than I do to-day the opportunity that rests with us, and the peril too. We have only to remember that we are in a war in which Canada's all is at stake. If we do not well the plans for Canada's future development will not be made in our own Capital City of Ottawa, but in the capitals of some foreign country. There is no use deluding ourselves upon this point, for a peace with the imperial arm Canada would never be allowed to escape were she to go undefended by the full power of a victorious British Empire. Canada's hope for the Fulfilment of her full share in this great struggle largely rests with the party that you represent.

No Trusting Liberals

Therefore our responsibilities are great. We must be loyal to all and above all we must be equal to our obligations to our gallant soldiers. Under the influence of loyalty, decision and action we can accomplish those high purposes. We cannot afford to delay. We should waste no time tarrying and disputing with opponents whose apparent purpose today is to prolong Parliament until the end of its term in the hope that if they succeed in this they will be able to add a new chapter to their unfortunate campaign by attempting to make it appear to the country that we are hopelessly helpless.

When Sir Wilfrid Laurier two months ago refused your most generous proposal for coalition, surely he must have acted in good faith, and that was to proceed determinedly and earnestly with our task. I am, of course, well realize that you delayed in honest expectation that some strong action for union would come from the Winnipeg convention. True, you have not had the opportunity to know and understand the methods and the designs of those in Western Canada who stood up in that convention in support of Laurierism. Under normal conditions, in times of peace, it is always inadvisable and dangerous to have either truck or trade with your enemies, when you know them to be such. It is a million times more dangerous at this solemn moment, when the fate of our country is hanging in the balance.

Laurier's Sordid Tactics

The Canadian people understand that at the outbreak of the war, and every day since, the Government have had forced upon them conditions the like of which no Government in Canada had ever been called upon to meet. Loyal Canadians everywhere realize this, and I am confident they appreciate to the full the many difficulties the Government have had to contend with, and above all they know that the Government have sordid means being employed by Sir Wilfrid Laurier as the leader of our domestic and foreign affairs, to defeat our honest efforts to faithfully fulfil in Canada's name a full and worthy part in this great struggle. Therefore, to my mind our course is plain. It is this: "Carry on! without delay and with resolute determination to assist to the fullest extent of Canada's power in preserving the unity of the Empire and the future destinies of our new country.

As for myself, let me say whatever the outcome may be, I will in the future, as in the past, ever remain loyal and devoted to my country and to my friends, prepared at all times to respond whenever and wherever duty calls."

Yours sincerely,
(Signed) R. ROGERS.

SIR ROBERT BORDEN'S REPLY

Ottawa, Aug 17.

My Dear Mr. Rogers:—I have given attentive consideration to the views expressed in your letter of the 15th inst, which reached me last evening. You do not specifically define the lack of action of which you complain, but you do in general terms declare that you have been during the past three months continued inaction and indecision, and that you desire to be relieved from responsibility therefor for its continuance. I am unable to accept your conclusion nor am I aware of the matters foundation for the view which you have expressed.

As to inaction let me call the attention to consideration to your attention. Since my return to Ottawa in the middle of May numerous questions of the very highest national importance have been taken up and dealt with. I realize that you have had little time to give to the careful consideration as some other members of the Government, but I know you appreciate the immense difficulties and complexities to which many of them have been surrounded and the vast amount of labor which has been devoted by the Government to them. To refresh your memory let me enumerate some of these matters.

1. Compulsory Military Service. All my colleagues know the enormous amount of time and labor bestowed upon this measure and in the preparation of the measure in which it is embodied. That measure was introduced by me on the 11th June, and has passed the House of Commons and the Senate, and it now stands for the consideration of some minor amendments made in the Senate. It's importance in providing needed reinforcements for our gallant boys in the trenches cannot be over-estimated.

2. The imposition of a tax upon excess profits. After mature deliberation, the measure was perfected, passed through the various stages in the House of Commons, and it now stands for third reading.

3. Extension of the Parliamentary term. While this subject did not involve long debate, the course of the Government had to be most carefully considered, and you will agree that in importance it does not rank below any of the great question which have been determined by the Government during the present session.

NEW VICTORIES FOR ITALIANS

Canadian Press Special

ROME, Aug. 22—More than thirteen thousand Austro-Hungarian prisoners have been captured by the Italians in the offensive on the Isonzo front. Thirty guns have also been taken. The Italians have gained new success along the whole battle line.

MUST HAVE METAL IN CHURCH ORGANS

Canadian Press Special

PARIS, Aug. 22—A Havas News Agency despatch says that the Bohemian papers announce that the Austrian churches as well as the organ builders have notified all organ pipes made of metal, in the country, they will be requisitioned soon to fill needs for Austrian war industries.

BERLIN ADMITS SEVERE DEFEAT

Canadian Press Special

BERLIN, Aug. 22—After the battle around Lens yesterday the German official statement to-day reports that coal depots west of French Mining centre remained in the hands of the British. French troops have gained a foting in the south-eastern part of Avecourt Wood and on Knolls to the east of that position on the Verdun front, says the statement. It also says that the French forced their way into the German position in the southern part of the villages of Samogneux, on the east bank of the Meuse. The losses of French infantry the German report says were very heavy and the French command had to replace several of the ten attacking divisions.

KILLED AND INJURED IN RAILWAY WRECK

Canadian Press Special

TOLEDO, Aug. 22— A passenger train was wrecked on the Toledo and Ohio Central Railway at Lind City. It is reported that several were killed and fifty or more injured. The train was a special carrying Christian Scientists to a Convention in Detroit.

WOMEN'S BATTALION IN VANCOUVER

Canadian Press Special

VANCOUVER, Aug. 22—Active steps have been taken for the enlistment of unofficial women's battalion in Vancouver. It is a national service unit to take the place of men who go to the front and will be given military drill.

THREE CHILDREN BURNED TO DEATH

Canadian Press Special

QUEBEC, Aug. 22—Three small children of R. Mathieu, farmer at this I. C. R. at Chaudiers were burned to death in a fire which destroyed the home yesterday afternoon while the parents were out purchasing supplies for supper.

PRICE OF COAL FIXED IN U.S.

(Canadian Press Special)

WASHINGTON, Aug. 22.—Bituminous coal prices were fixed by President Wilson last night for every coal mine in the United States. The next step will be the fixing of prices to be charged by middlemen and retailers. Prices named for round-mines coal in the largest producing districts average slightly more than two dollars. In a few districts they are lower and in Washington state highest at $3.35.

6,116 Prisoners Taken By French

(Canadian Press Special)

PARIS, Aug. 22.—The statement says the German made a violent counterattack last night on the Verdun front, west of the Meuse, penetrating the French lines at some points in an attempt to regain the ground taken from them, but were driven out. The Germans attacked east of the river also but were repulsed. Prisoners taked number 6,116.

LAURIER DISOWNED BY WESTERN LIBERALS

Repudiate Resolutions of Recent Machine Controlled Convention and Declare For National Government, Compulsory Service and No War-Time Election

WINNIPEG, Aug. 22.—Several thousand Liberal electors of South Winnipeg last night enthusiastically cheered declarations by various speakers, including Premier Norris, Attorney-General Hudson and Isaac Pitblado, K.C., condemning the work of the western Liberal convention, denying the leadership of Sir Wilfrid Laurier and advocating a union government on the winning-of-the-war ticket.

Resolutions were unanimously adopted as follows:

A resolution regarding compulsory military service:

"Believing that the issues before Canada are so grievous in their nature as to involve nothing less than the national honor in respect of the great obligations rightly assumed by it in concert with the allied nations in defence of human liberty, and now sealed and made sacred by the sacrifices of our gallant soldiers;

"We acknowledge it to be our duty to place this supreme national interest above every other consideration, and to do all in our power to win it with the advancement of this single object.

"While we are in full accord with the principles enunciated in the wide-war resolution passed at the recent Liberal convention, and while we unhesitatingly accept the assurances of certain members of the committee of the intention of the resolution to include the conscription of men, nevertheless we have demanded an explicit pronouncement on the subject.

We therefore desire to place ourselves on record as being unreservedly in favor of compulsory service, as well as the compulsory conscription of wealth, believing as we do that only by such means can the maintaining at unimpaired strength at the front of our fighting forces be assured."

LAURIER DISOWNED.

The following resolution dealt with the leadership of Sir Wilfrid Laurier:

"We join with the recent Liberal convention in paying a sincere tribute to the signal services that have been rendered to Canada by the Right Hon. Sir Wilfrid Laurier. In so far as is meant by this tribute to express the hope that his splendid gifts of mind and statesmanship would be available for the settlement of the momentous issue now confronting Canada in a manner consistent with the nation's honor, it has our cordial support. We, however, have noted with the greatest concern and regret, his observations indicating that he is not in favor of conscription. These observations have hoped, perhaps, that the convention would deliver the western Liberals, bound, into the hands of the Conservative party.

QUIT STALLING

Some Liberals, perhaps, had thought that the convention would lead the Liberal party away from the leadership of Laurier, they knew not where, but themselves had been grievously disappointed by the outcome of the convention. (Cries of "Quit stalling," "Quit stalling," and laughter.)

After order was restored Premier Norris said that the resolutions adopted by the convention might be endorsed by any Liberal of them all. But the war resolution and the resolution dealing with Laurier's leadership had been taken by mistake construction. He had supported, on the resolutions committee, that war resolution, but he had been in favor of the resolution supporting the leadership of Sir Wilfrid Laurier.

"I am not ashamed of it now," said the premier amid cheers.

Manitoba Liberals, said Premier Norris, have not yet abandoned the idea of a solid western Liberal party. But if that was impossible of attainment, the next best thing would be a national government which would have the authority to enforce conscription. It was the duty of all Canadians to do what they could to form a national government and form it at once. The present Conservative Government had failed in its task. Influences should long ago have been brought to bear on Sir Robert Borden to form a national government. But it was not too late. Laurier had refused to come into such a government.

"I have nothing more to say," said Premier Norris, "except that we have or having failed, I am now ready to

Continued on page 8

SUBSCRIPTION RATES.
(Daily Edition)
One year, delivered in city $4.00
One year, office rate of carrier $3.50
One year by mail in Canada, U.K., U.S. $3.00
One year to U.S. A. $4.00
(Weekly Edition)
One year by mail $1.50
One year to U. S. A. $1.50
Subscriptions payable in advance or an additional amount of 25 cent will be added.

Adams

Usual Values

—AT—

Unusual Prices

DO YOU realize how much snap a pair of new White Boots will add to your summer frocks? Twill give them that "early season look" so pleasing to notice, especially after mid-summer. Here's a real opportunity to select a pair of this season's favorites at prices which earlier in the summer would have been impossible.

$4.50 and $5.00 Values Clearing **$3.25**

ADAMS The Shoeman

SOCIAL AND PERSONAL

Mr. M. Lavoie has returned home from a two weeks' holiday in Maine.

Mrs. McCutcheon and children of Ottawa are visiting her sister, Mrs. Allison, Everett Street.

Mr. and Mrs. McBride and family, Everett street, are holidaying at Prospect Point.

Mrs. Griffin, who has been visiting at Mr. C. M. Hall's, Everett St., returned to her home in Brantford.

Mr. and Mrs. Harry Brunsea left on the early morning train for Regina, Sask., via Port McNicol and Minnedosa.

Mr. and Mrs. Bert. Wolfe and son of Belleville, are in town for a few days, en route to Montreal from Brockville Times.

Mr. and Mrs. W. R. Crippen, Mrs. John Crippen, Mrs. Wilbur Cunningham, and Mr. Will Morton, motored into the city from Melville.

OBSEQUIES.

The funeral of the late Thomas Hunter took place this morning from the family residence 138 James St. to St. Michael's church where services were conducted by Rev. Father Killeen. The pall bearers were Messrs. E. Thomas, G. Lynch, W. Green, H. Smith, L. Arnott, F. Keegan.

The floral tributes were many and beautiful including the following: "Gates ajar", from the Pony baseball team and supporters.

Mr. and Mrs. E. Thomas wreath; Mr. and Mrs. John Reeves and family, anchor; Mrs. Emma Gerow and family, sheaf; Mrs. Wheeler and Mrs. Gross, sheaf; Mr. and Mrs. Dales, sheaf; Mr. and Mrs. C. Dickens, sheaf; Composing room of The Intelligencer office, sheaf; Mr. and Mrs. Lansbury, sheaf; Boy Friends, sheaf; Mrs. Stark and family, sheaf; William Cook, sheaf; Mr. and Mrs. F. Keegan, sheaf; Gerald Lynch, sheaf; A. W. Green, sheaf; Mrs. S. Kennedy, bouquet; Mrs. Thomas Hyland, sheaf; Mrs. John Keating and family, sheaf (Toronto); Dick Boland, sheaf, (Toronto); Mrs. Peacock and sister, sheaf, (Toronto); Mr. and Mrs. Alfred Pelkey, sheaf, (Toronto); Harry Gordineer, W. Wright and Roy Naylor, W. Potter, Roy Monahen and James Cummings, sheaf; Brother James, bouquet; Mrs. Leo Ketchenon, sheaf; Mr. and Mrs. John Cummings, spiritual offerings; Mr. James A. Cummings, spiritual offering; Mr. John E. Cummings, spiritual offerings; Mr. John Fahey, spiritual offerings; Mrs. John Hunter, spiritual offering; Mrs. McCourt and family, spiritual offerings; Mrs. Venn and family, spiritual offerings; Capt. Jas. Hunter and family, spiritual offerings; William Britton, spiritual offerings; Leo. Tucker, spiritual offering.

Alkali in Shampoos Bad For Washing Hair

Don't use prepared shampoos or anything else, that contains too much alkali, for this is very injurious, as it dries the scalp and makes the hair brittle.

The best thing to use is plain mutilated cocoanut oil, for this is pure and entirely greaseless. It's very cheap and beats anything else all to pieces. You can get this at any drug store, and a few ounces will last the whole family for months.

A few ounces will last the and rub it in, about a teaspoonful is all that is required. It makes an abundance of rich, creamy lather, cleanses thoroughly, and rinses out easily. The hair dries quickly and evenly, and is soft, fresh looking, bright, fluffy, wavy and easy to handle. Besides, it loosens and takes out every particle of dust, dirt and dandruff.

Save Your Eyes

Which is more becoming: a modern pair of glasses through which shine a pair of lustrous wide open eyes, or a wrinkled countenance, with half closed eyelids and a frown always present?

If you suspect eye strain see our Optometrist. He will set all your doubts at rest.

Consultation by appointment.

Angus McFee

Mfg. Optician

In and About the City

DIED IN KINGSTON

Word has been received in the city announcing the death in Hotel Dieu Hospital, Kingston, of Mr. Jas. Fitzpatrick, of Napanee.

ABUSIVE LANGUAGE

Mrs. Chas. Walsh, who resides on the Canifton Road, was charged by Police Court this morning with using abusive language to Daniel Shaley. The case was dismissed.

CLATE BLOSSOMS

Apples and blossoms growing together on a crab-apple tree in the garden of Mr. E. H. Tickell, Church St., is a peculiar freak of nature, which is attracting considerable attention.

WON SCHOLARSHIP

The Wheeler Scholarship of General proficiency in the recent examination for senior matriculation into Wycliffe College, Toronto, was won by Miss A. Evelyn Dempsey, of Rosemore, a graduate of the Belleville High School. The scholarship is valued at $300 and Miss Dempsey will take an Arts course.

THEFT FROM FARM HOUSE

The residence of Mrs. Moorman, on the Canifton Road about two miles from Belleville was ransacked yesterday afternoon and a purse containing about two dollars, together with a gold watch and a revolver were stolen. A man and a boy, evidently tramps, were observed in the locality and are suspected of the crime.

"A MARRIAGE SETTLEMENT"

The marriage yesterday afternoon of W. P. McKenna and Emily Mahon brought to a close legal proceedings recently instituted against McKenna. This settlement of the case was arranged at a hearing yesterday. Col. W. N. Ponton appearing for the defendant and Crown Attorney Carnew for the prosecution.

ATTEMPTED SHOP BREAKING

Frank Smith and Bert Wilson, the two young men, charged with attempting to break into a Front Street store were brought up on remand before Magistrate Masson in Police Court this morning. Inquiry at the Toronto address given by the young men revealed that they were unknown there. The prisoners were remanded for sentence.

A BREAD CASE

One hundred and seven loaves of bread, the property of W. H. Gilbert, baker, were seized yesterday by Benjamin Quincey, Bread Inspector, who claimed that the loaves were under the legal weight. Gilbert was charged in police court this morning with an infraction of the bread act. Inspector Quincey alleged that the loaves weighed in batches of ten averaged from 28 to 29 3-4 pounds instead of the legal requirement of three pounds to the loaf or thirty pounds for the ten loaves. W. C. O'Neil, K. C., appeared for the defendant. A fine of ten dollars and costs was imposed.

Mrs. Tracy Fielding Story of Groton, Ct., can trace her ancestry back to Chief Uncas.

GRAY HAIR

...Dr. Tremain's Natural Hair Restorative used as directed is guaranteed to restore gray hair to its natural color or money refunded. Positively not a dye and non-injurious. Price $1.00 post-paid. Write Tremain Supply Co., Toronto, Ont., On sale in Belleville at C. A. Ostrom's Drug Store, 212 Front St.

Eighteen Hours In Filthy Water

LONDON, Aug. 22.—Lieut. J. A. M. McClelland, well known at one time as a Toronto journalist, has reached a hospital here. He noticed a Mousewerfer twisting and turning in the air. Avoiding it he dived into a shell hole half full of water. The shell struck a house close by, blowing the ruins down the hole. Lieut. McClelland was taking a bath, burying himself with bricks. He was in the filthy water eighteen hours before the men dug him out. This experience, coupled with having been wet through ten days or so, brought on an attack of sciatica and shell shock. He is now recovering slowly.

Lieut. Weir, in the same hospital, is one of the original Sam Hughes' battalion from Lindsay. He now goes about the wards in a wheeled chair, owing to many days exposure in the front trenches, followed by six hours working in mud in the knees. When the doctor found him he had a temperature of 103 and was dispatched to England as soon as possible.

TO QUICKLY RELIEVE SORENESS AND INFLAMMATION

Rub in a few drops of Absorbine, Jr. It is surprising how promptly it penetrates and gets—how clean and pleasant it is to use and how economical, because only a few drops are required to do the work.

In addition to being a dependable liniment, Absorbine, Jr. is a safe, powerful, trustworthy antiseptic and germicide which doubles its efficiency and its uses.

When applied to cuts, bruises and sores, it kills the germs, makes the wound aseptically clean and promotes rapid, healthy healing. It allays pain and inflammation promptly. Swollen, glands, painful varicose veins, weak and bunion enlargements yield readily to the application of Absorbine, Jr.

Absorbine, Jr, is sold by leading druggists at $1.00 and $2.00 a bottle or sent direct postpaid.

Liberal trial bottle postpaid for 10c in stamps. W. F. Young, P.D. F., 457 Lymans Bldg., Montreal, Can.

HOW TO STRIKE THE HUN A BLOW

It is not necessary to travel to Europe and enter the trenches in order to strike a blow against the enemy of civilization. Some very effective work can be done at home.

Of course, the most meritous service is thrust upon by the brave men who don the khaki and go into the trenches. They risk their lives and endure separation from all they hold dear. But this does not mean that fighting with gun or bayonet is the only way to make the enemy reel backward and finally collapse.

Money is a weapon of terrific force in modern war, much more powerful than ever it was in the past. This means that Germany is more vulnerable to the hammering of money, comparatively speaking, than to the hammering of shell shells. As Lloyd George said many months ago, the "silver bullets" will finally win the war and, it goes without saying that the more effective these are to be discharged, the sooner the war will end.

Dominion of Canada War Savings Certificates are Canada's "silver bullets." Each one of them is aimed straight for the Kaiser's heart. A-24

Over 31,000 women are employed in amusements and hotels in Great Britain.

At Wallbridge & Clarke's

New Fancy Biscuits, Cakes baked in tins and sealed up for Overseas

Cheese Wafers in pkgs.
Water Wafers in pkgs.
Olive Oil—pure tins 40 and 65c.
Olive Oil—pure, bottles, 25 and 45c.
Pitted Olives, bottles, 25c.
Halston Breakfast Food, 25c.
Petijohn's Breakfast Food, 15c.
Cream of the Shredded Wheat Biscuit, 15c.
California Prunes, in tins, 30c.
Macaroni, 1 lb. finest quality, 15c.
Macaroni, 2 lb. pkgs., 2 for 25c.
Horseradish Cream, bottles, 20c.
New Brazil Nuts, lb., 25c.
Davis Deviled Tongue, tins, 25c.
Deviled and Potted Tongue and Ham 2 sizes—7c., and 2 for 25c.
Smith's Pure Strawberry Jam, 25c.
Ripe Olives, tins, 20c.

At Wallbridge & Clarke's

ALL KINDS OF JUNK WANTED at the B. Springer & Co. WORKS,

Cast Iron ... $20 to $25 per ton
Wrought Iron 70c. to $35. per ton.
Stove Plate, 70c. to 95c. per cwt.
Steel ... 50c. to 60c. per cwt.
Zinc ... 3c. to 6c. per lb.
Rags ... 3c. to 8c. per lb.
Copper ... 18c. to 22c. per lb
H. Brass ... 15c. to 20c. per lb.
H. Lead ... 7c. to 8c. per lb
Bones ... 1c. per lb.
Paper ... 25c. to 35c. per cwt.
Rubber Boots and Shoes ... 6½c. to 7½c. per lb.
Auto Tires ... 5½c. per lb.

49 Mill St. Phone 194.
Orders Promptly Attended To.

SINCLAIRS AUGUST Clean-up Sale

This week—August 20th to 25th—we make a clean-up of all the Odd Lines, and we offer Seasonable Yard Goods, also Ladies' and Children's Garments at prices to make Quick Sales.

Ladies' Wash Suits and Ladies' Silk Dresses

$9.50 to $14.50 for only . . . **$5.00**

We have only a few of these Cotton Wash Suits. White and Colored, also Ladies' and Misses' Shantung Silk and Silk Mull Dresses, all this season's very smart styles that sold regularly at $9.50, $10.00, $11.50, $12.50 and $14.50, and we clear these —your choice for

Only $5.00

Children's Bonnets 19c & 39c

We make these prices to clear a lot of Children's Bonnets in Embroidery, Lace and Silk, all very pretty Bonnets that sold regularly at 25c., 40c., 50c., 65c., 75c., 90c., $1.00 and $1.25 each, and we clear all these in two assortments, your choice, only

19c and 39c each

$1.00 SALE

We make this price to clear a lot of Left Overs in Cotton Wash Garments, such as Middies, Dress Skirts, Girls' White and Colored Dresses, Ladies' Waists, Bathing Suits, etc.

$5.00 White Dresses for $1.00

We have only Fifteen of these Girls' White Dresses, sizes 10, 11 and 12 years, prices $2.50, $3.50, $4.00 and $5.00, to clear at August Sale for only $1.00

Voile Waists $1.00

We have one table of Ladies' White and Colored Voile Waists, regular $1.25, $1.50, $1.75, and $2.00 Waists, sizes 34 to 42, to clear, your choice $1.00

New Fall Suits

For Early Buyers we are showing a lot of advance styles Ladies' New Fall Suits, in Blacks, Navys, Greens, Burgundy, Purple, Browns and Plum Shades, to sell from $23.50 to $57.50 each.

36 inch Satin Duchess at $1.00

This will be our most popular Dress Silk for the Fall Season, and we show this Silk in no less than Eighteen Colors. Every Fashionable Shade is shown and the Quality and Price are unsurpassed. See this 36 inch Satin Duchess at $1.50

Sinclairs

BELLEVILLE FAIR!

Labor Day---Mon. & Tues., Sept. 3rd & 4th, 1917

A Live Stock Show of the highest order. Fast and exciting Trials of Speed. A Great Big Show for a Little Piece of Money. A good display of Food and Dairy Products. Amusements for both young and old.

Don't fail to see the Exhibit from the Central Experimental Farm, Ottawa

We want you to come and see the best Fair ever held in the city.

ARTHUR JONES, President. R. H. KETCHESON, Secretary

ADMISSION—Adults, 25c. Children, 10c. Carriages and Autos. 25c

Try a Case

of Carling's Ale, Lager and Porter, Capital Ale, Lager and Porter, Dow's Ale, Lager and Porter, Frontenac Brewery Lager, Pabst Milwaukee Beer, White Rock Mineral Water, White Rock Dry Ginger Ale, Gurd's Belfast Ginger Ale, Gurd's Soda.

Also a fine line of unfermented WINES and LIQUORS

Delivered to any part of the city.

at W. Rodbourne

W. Bullen's Old Stand.

Telephone No. 64.

Ostrom's DRUG STORE

"THE BEST IN DRUGS"
213 Front Street
HOURS—8 a. m. to 9 p. m.

BELLEVILLE PHARMACY

Daily Store News

The Newest Thing in a Camera, the 2 C. Brownie

Pictures 2⅞ x 4⅞

The Price - $4.00

Come in and see it AT The Kodak Store

WILSON'S "The National Smoke"

Eighteen million "Bachelors" sold annually in Canada.

BACHELOR CIGAR

B-A-C-H-E-L-O-R, an easy name to remember. It's enjoyment becomes one of your pleasant recollections. Uniform quality always, due to expert hand workmanship and selected Havana leaf.

3 for 25c. Everywhere Cheaper by the Box.

ANDREW WILSON & Co. TORONTO MONTREAL

Sale of Poultry For Belgium

Prize Poultry Donated Will be Sold For Patriotic Purposes At Toronto Exhibition

The Canadian Poultrymen's Belgian Relief Association are going to hold a sale of pure bred poultry at the Canada National Exhibition, Toronto, on Labour Day, September 3rd, 1917.

Any Ontario breeders who have not already donated still have time to help along this good work by sending their donations to Raymond E. Bruton, R. R. No. 2, Hamilton, Ont., who will forward shipping instructions and tags.

This work is authorized by the Allies Agricultural Relief Committee of which Dr. Robertson of Ottawa is chairman and is backed by the Dominion and allied governments.

All proceeds will go for the relief of wives and families of Belgian Poultrymen in the devastated regions.

This will also be a chance for breeders to buy stock from some of the best flocks in Ontario and Quebec.

The Intelligencer will be published at one o'clock on Saturdays during July and August, and will be published at 4 p.m. on Wednesday as usual. The business office will close at 5 p.m. sharp on Saturdays.

Cured Without Operation!

Hundreds of people have written stating they were completely cured by taking Marlatt's Gall Remedy when all their symptoms pointed to gallstones, stomach, liver or Kidney trouble. Chronic dyspepsia, and in a number of cases they

Thought it was Appendicitis

Avoid an operation and a lot of suffering by taking Marlatt's Gall Remedy. Sold by all druggists. Use no strong, harsh pills, take a home and start you on the road to new health.

Marlatt's Gall Stone Medicine is sold by

J. S. McKEOWN, Belleville Ont.

J. W. MARLATT & CO.,
461 Ontario St., Toronto.

"Eveready"

Storage Battery Service Station,

BATTERIES Repaired and Charged.

GREENLEAFS LIMITED

STORE FOR STYLE

The Final Sweep OF SUMMER GOODS!

takes place this week. We have decided to clear out all Summer Goods REGARDLESS OF COST.

3 doz. Horse Dresses, regular price $2.00, on sale at . . . . . 89c.
4 doz. Blouses, worth $1.50, for . . . . . 69c.
3 doz. White Wash Skirts, worth $1.50, for . . . . . 79c.
3 doz. White Silk Blouses, worth $4.75, for $1.35
4 doz. White Silk Blouses, worth $3.25, for $2.75
10 doz. Silk Hose, worth 90c. for . . . . . 69c. pair

Wash Goods

15 pieces Gingham, fast colors, good value at 20c. on sale at . . . . . 15c. yard
10 pieces Print, fast colors, yard wide, only . . . . . 15c. yard
10 doz. Black Ribbed Hose for School Children . . . 15c. pair
MIDDIES, regular $1.50, for 98c.
Middies . . . . . 69c. and 75c.
worth 30 per cent more

Men's Wear

SEE THESE

Men's Shirts, worth $1.25, for 69c.
10 oz. Wool Sox, only 25c. pair.

Wims & Co

STORE FOR QUALITY

O'Keefe's Ale, Lager and Porter.

NOURISHING and REFRESHING
Made from
Malt, Hops and Pure Water.
For luncheon, dinner or bedtime. Horts healthful than tea or coffee
REMEMBER, 25c. qts. and 12 oz per cent. Ale, Porter and Lager. Information Wines, Liquors, etc.

W. A. RODBOURNE
207 Front St. Phone 98
Prompt Delivery

Wear Sterling Clothes

They are the highest grade of custom tailoring that can be made.
Style, fit and workmanship guaranteed.

$18.00 to $36.00

Sterling Tailoring Co.

FRED RIDLEY, Agent.
285 Front St., Belleville

Arthur McGie,
Merchant Tailor
Order Your Suit Now!

Our stock of Blue Serge, Worsteds and Tweeds is very complete.
These goods were purchased early, hence quality and prices are right.

208 FRONT ST., BELLEVILLE

Springer & Safe

having dissolved partnership, A. SAFE & CO. will continue to buy scrap iron, metals, rubbers, papers, bottles, etc. 52 Mill street, on Lott's property, opposite the old stand.

Phone 106.

Bank of Montreal

Capital, all paid up... $16,000,000
Rest... $16,000,000

SAVINGS BANK DEPARTMENT

Interest allowed on sums of $1.00 and upwards at current rates.
Banking hours 10 a.m. to 3 p.m. Wednesdays 10 a.m. to 12 noon.

R. TANNAHILL
Manager Belleville Branch

The Intelligencer will be published at one o'clock on Saturdays during July and August, and will be published at 4 p.m. on Wednesday as usual. The business office will close at 5 p.m. sharp on Saturdays.

Some female munition workers in Great Britain smoke as high as 350 cigarettes a week.

WHEN USING WILSON'S FLY PADS
READ DIRECTIONS CAREFULLY AND FOLLOW THEM EXACTLY

For more effective than Sticky Fly Catchers. Claim to handle. Sold by Druggists and Grocers everywhere.

Visit Foreshadows Great Naval Battle

Germans May Try Coup Against Us The Sea Before War Ends

AN ATLANTIC PORT, Aug. 22—Rear-Admiral Hugh T. Hibbert, of the British navy, who was lunching to American whom the Lusitania was sunk, as flag captain in command of the port of Queenstown, arrived here today on an armed merchantman, and is on a special mission for the British Admiralty.

He believes that the Germans will not end the war, however, without a great naval battle, and is of the opinion that they are holding back the navy as a last resort. "I see by the papers," he said, "that the Kaiser recently visited Wilhelmshaven and I am hoping that it foreshadows a move in that direction."

HARVESTERS! LOOK!

36,000 Farm Laborers are wanted in the Provinces of Manitoba, Saskatchewan and Alberta, for the harvesting of the crop.

The Canadian Northern Railway will operate the first Excursion train for the West, leaving Toronto Union Depot at 9 A.M. and 10 P.M. August 31st, and 10 P.M. August 28th, and running through solid to Winnipeg.

The equipment will consist of electric lighted colonist cars, large counter cars, and in addition, the railway will continue their last year's innovation of keeping a special car for the accommodation of single women and families, and of placing it in the train where the occupants will be separated from the other passengers.

The territory served by the Canadian Northern Lines offers the best choice of employment with high wages, but regardless of where you may locate, remember we give you the best service to Winnipeg, where you will re-purchase to final destination, no matter on what line it may be.

The leaflet showing special train service, with dates, number of men required at various points and other information, apply to V. Nicholson, City Agent, E. M. Fisk, Station Agent, or General Passenger Department, Canadian Northern Railway, Toronto.

A13,m,w,f,1d.

Surplus Officers Back To Canada

LONDON, Aug. 22.—There still seems to be considerable "heartburning" in Canada and England over the return of surplus officers. The Canadian Associated Press has received the following statement:

"The Canadian overseas military forces have outgrown conditions that existed at the inception of Canada's army and do not obtain to-day. Changes in policy had to be made, as rules for administering a smaller force became inadequate when applied to a large force. Among those was the introduction of the principle that junior officers for the fighting force in France should be made by promotion from officers who had served there, and junior officers should be made largely by promotion from the ranks of units there. Then, again, units were raised in Canada and sent over with a full complement of senior officers, but owing to the demands for reinforcements and the impossibility for depleting complete units in France, these on arrival in England had to be used to maintain the strength of formations already for France.

The result of all this has been the creation of a surplusage of senior officers. Some have been required to fill various positions of importance and some 200 received appointment in the British forces on lines of commutation. After as many as possible had been taken care of in this way there still remain quite a number for whom there are not suitable positions here, who therefore have to return to Canada. The delicacy of their position is very plain. Some 200 have returned to Canada. Certainly no discredit attaches to them. Their services in accepting and training recruits and coming overseas themselves are worthy of the highest commendation."

73 Batteries Were Silenced

LONDON, Aug. 22—Perry Robinson in a despatch tells of renewed artillery fighting due to ten days of thick weather wherein the Germans were enabled to rest and bring up new machines. He says the British commander's air fighting figures are reliable, as the pilots are credited with victories only after a close scrutiny and corroboration of their stories. Instances that Captain Bull is credited with 11 enemy machines, whereas it is believed he has destroyed over 50. The same is true of Lieut Rhodes-V.C., the Canadian, and other fliers. Bringing down enemy machines is not so important as detecting artillery or fighting low in co-operation in battle. He says: "During the last few days of fighting I hurried several times the statement that in the course of the battle the fire of the German batteries actually grew perceptibly and continuously less as they were put out of action. In the course of a single day our guns, guided by our observers, silenced 73 hostile batteries. Observers showed 21 gun-pits entirely destroyed and 35 others badly damaged. In addition to 18 explosions in ammunition stores we caused 15 other fires.

"It is characteristic of the enemy gunners of late that they are taking more and more to working at night and dropping bombs behind our lines when observation is non-existent."

Liberal Effort For War Cabinet

OTTAWA, Aug. 22.—Discussion of the basis upon which could be formed a national Government representative of all elements in the community, despite the vigorous prosecution of Canada's part in the war took place at a meeting of prominent Liberals, which was visited by Sir Robert Borden. While no definite decision was reached by the conference and many obstacles must be removed before the completion of such an Administration both parties to the negotiations state that they are satisfied with the progress made and hopeful that an agreement will be reached which will unite the war parties in Canada in support of a national Administration.

The conference was attended by Hon. James A. Calder of Saskatchewan, Premier A. L. Sifton of Alberta, W. I. Wood, president of the United Farmers of Alberta; T. A. Crerar, president of the Grain Growers' Grain Company; J. S. Turriff, M.P., for Assiniboia. In Ontario war Liberals were represented by John M. Godfrey of Toronto.

Already there is considerable speculation as to the Liberals who would be included in a national war Government. It is stated that the Conservatives would contribute the majority of the Ontario members of the Cabinet, and that, among those the West Liberals would likely predominate.

POSSIBILITIES FOR MINISTRY.

The names of T. A. Crerar, Isaac Pitblado, K.C., of Winnipeg, and Hon. Thomas Meighen are spoken of as a possible Manitoba delegation. J. G. Turriff or Hon. J. A. Calder are mentioned as possible choices from Saskatchewan. Sir James Lougheed, with either Premier Arthur Sifton or W. S. Wood are talked of as the Alberta representatives, with Hon. Martin Burrell or some other prominent Conservative from British Columbia. If this division of places in the Cabinet were adopted it would mean four Liberals and three Conservatives from the four Western provinces. Hugh Guthrie, M.P., Senator Robertson and another Liberal from Ontario are suggested as possibilities, with a majority of the Conservatives, two Liberals and one Labor man in the delegation from that province. Sir Robert Borden will represent Nova Scotia. Sir Clifford Sifton, it is stated, will not be a member of the proposed union Government. One of the proposals is to form a War Cabinet of five to consist of the Prime Minister, the Minister of Militia and three prominent public men who may or may not have portfolios.

This War Cabinet would direct the war policy of the country. The conference will continue tomorrow, when F. B. Carvell, M.P., for Carleton, N.B., will be in attendance, but no definite decision is expected for some days.

BRILLIANT DISPLAY OF NORTHERN LIGHTS

Aurora Borealis Now so Prominent that it Is Related To Sun Spots

Belleville residents last night witnessed a magnificent view of the Aurora Borealis, commonly known as the northern lights.

A pillar of light stretched from the north to the sky. Its gradually changing brilliancy, and shafts of light which flashed from the pillar in all directions, provided a majestic scene. About three weeks ago at Lake Rousseau, the little village of Rosseau was actually illuminated with a silver glow, as the northern lights flashed in the heavens. Residents said they had not seen such a sight for a great number of years. Great shafts of light, spreading out fan-shaped as they reached the heavens, shed over the lake and the village a silver glow.

It is said that these unusual sights are related to sun spots and are now at a maximum. There is a correlation between sun spots and magnetic disturbances. The Aurora Borealis is seen the most and the brightest when the sun spots are at their magnitude. They reach a magnitude about every eleven years. From this year onward for about six years the sun spots and the northern lights will decrease and then gather again toward a spot. The Aurora Borealis is caused by electrical disturbances, and these are connected within the magnetic disturbance, related to sun spots.

Michie, Mara Service is Prompt

GIN.

Gordon's Dry	Case $18.00
Burnett's Special	6 bot. 8.00
Gilbey's Old Tom	4 bot. 6.00
Gilbey's Dry Gin	2 bot. 3.00
Gilbey's Plymouth	2 bot. 6.00
Coates' Plymouth	Case $18.00
	6 bot. 8.00
	4 bot. 6.00
	2 bot. 3.00
Kom' Shoe Gin	Case $27.00
	6 bot. 9.00
	4 bot. 6.00
	2 bot. 3.00
Booth's Old Tom	Case $18.00
	6 bot. 8.00
	4 bot. 6.00
	2 bot. 3.00
Holland Gin	Case $15.00 $22.00
John De Kuyper's	4 qts. 11.00
	8 qts. 20.00
Melchor's Gold Cup	Case 15 qts. $18.00
	4 qts. 10.00
	4 qts. 7.75

BITTERS.

Vermouth, Italian	Case $12.00
	6 bot. 7.00
	4 bot. 5.00
	2 bot. 3.00
Vermouth, French	Case $16.00
	6 bot. 8.00
	4 bot. 6.00
	2 bot. 3.00
Amoretto, peculiar	1 bot. $1.50
Angostura, "Bombered with satisfaction"	1 bot. $1.50

STOUT WHISKEY

Andrew Scott	Case $18.00
	6 bot. 8.00
	4 bot. 6.00
	2 bot. 3.00
Gilbey's Threllfree	Case $18.00
	6 bot. 8.00
	4 bot. 6.00
	2 bot. 3.00
Grand Old Red	Case $18.00
Dewar's Special	6 bot. 8.00
Tobey's O. K.	Case $17.00
Buchanan's Red	6 bot. 8.00
Dewar's Imperial	4 bot. 6.00
King George	2 bot. 3.00
Sherrill's Th Star	
Glenrosa	
White & May	
Walker's Imperial	
Black & White	
John Begg Special	Case $18.00
Tobey's Finest	6 bot. 10.00
Sherrill's Star	4 bot. 8.00
Tobey's Old Scotch	2 bot. 4.00
Hale & Hathaway Star	
John Begg Select	
Peter Dawson Special	
Tobey's Star	Case $18.00
Tobey's Old Reserve	6 bot. 10.00
Old Mull	4 bot. 7.00
Black & White	2 bot. 4.00
Andrew Quart Flasks	Case $20.00
Dewar's Quart Flasks	4 qts. 11.00
Tobey's Quart Flasks	4 bot. 8.00
Kilmarnock Label	2 bot. 4.00

Scotch by qts or quarts. If you send cash, register the letter. Assorted orders are put up in proportion to the same number of bottles of each kind of liquor. For example, a four-bottle assortment:

1 bot Gin, at $4.00 for 4 bottles	$4.00
1 bot Dewar's Vermouth, at $6.00 for 4 bottles	1.50
1 bot Rye Whiskey, at $5.00 for 4 bottles	1.25
37 bottles assorted	$6.75

SEND FOR COMPLETE PRICE LIST.

Bulloch Lade Gold Label | Case $21.00
Rare & Rare Star | 6 bot. 11.00
| 4 bot. 8.00
| 2 bot. 4.00
Dewar's Extra Special Liquor | Case $18.00
Mitchell's Quart Flasks | 6 bot. 7.00
| 4 qts. 7.00
| 4 bot. 6.00
Kilmarnock Black Label | Case $24.00
Peter Dawson Old Curio | 6 bot. 11.00
| 4 bot. 8.00
| 2 bot. 4.00
Hale & Hair Pitch Bottle | Case $18.00
John Haig Straight | 6 bot. 11.00
| 4 bot. 8.00
| 2 bot. 4.00

SCOTCH WHISKEY

ON DRAUGHT—Put up in Quart Oval Flasks.

Fine Old		1 gal. $6.00
		½ gal. 3.00
Extra Fine		1 gal. 7.00
		½ gal. 3.50

CANADIAN WHISKEY

Cased Goods

Walker's Old Rye	Case 8 bot. 4 bot. 2 bot.	
Seagram's Case Rye	$8.00 $4.50 $2.25	
G. & W. Rye	9.75 5.50 4.25 3.00	
Walker's Imperial		
Royal Reserve	10.00 6.00 4.50 3.00	
Seagram's Three Star		
Corby's Special Selected	11.00 6.75 5.00	
O. & W. Special		
Seagram's "83"	12.00 7.00 5.00 4.00	
Seagram's White Wheat		
Walker's Club	12.00 7.25 5.00 4.00	

ON DRAUGHT—Put up in Quart Oval Flasks

Old Rye	1 gal. $ 6.00	
Old Malt	½ gal. 3.50	
Fine Old Rye	1 gal. $6.00 $3.00 $2.00	
Fine Old Malt		
Fine Old Rye	7.00 3.50 2.50	
Extra Old Malt		
Extra Old Rye	12.00 6.00 4.00	
Walker's Imperial		
O. & W. Special	10.00 5.00 3.75 2.50	
Seagram's "83"		
Walker's Club	10.00 12.00 6.75 4.50	

IRISH WHISKEY.

Power's Three Swallow	Case $18.00
Kinahan's L.L.	6 bot. 10.00
	4 bot. 7.50
	2 bot. 4.00
Jameson's Three Star	Case $18.00
Taylor's Finest	6 bot. 10.00
	4 bot. 7.50
	2 bot. 4.00
Burke's Quart Flasks	Case $20.00
Kennedy's Quart Flasks	4 qts. 11.00
Mitchell's Quart Flasks	4 qts. 7.00
	4 qts. 7.00

IRISH WHISKEY—Put up in Quart Oval Flasks

Fine Old	1 gal. $6.00
	½ gal. 3.50
Extra Fine	1 gal. $6.00
	½ gal. 3.50

PURE BRANDIES

	Case	Case
	of 12	of 6
	Bots.	Bots.
Lagrange & Cie. V.O.	12.00	7.00
Wilson's "20 Years Old"	13.00	7.50
Medicinal Spirits	15.00	8.00
Martell "One Star"	20.50	11.00

GINS AND COCKTAILS

Greenlees' London Dry and Old Tom Gin	11.00	6.00
Gordon's London Dry Gin	14.50	8.00
Holands, Yellow Label—Large Quarts, Cases	14.00	7.50
Holands, Square Face	18.50	8.75
Devensheir Sloe Gin	12.00	6.50
Blackberry Brandy—For Summer Coolers	12.00	6.50

IMPORTED WINES

Port Wines—Direct from Oporto, Portugal		
Regal—Genuine Ruby Port	9.00	5.00
Old Crusted—Suitable for Invalids	12.00	6.50
Tawnier—Lovely Dinner Wine	15.00	8.00
Sherry Wines		
Shipped by Gonzalez & Byass, of Jerez, Spain.		
Dinner Sherry—Dry Sherry of the Dinner Table		
Red Label—Fruity	9.00	5.00
Vino de Pasto—Fine Old Sherry	12.00	6.50
Oloroso—Lovely Dinner Wine	15.00	8.00

CANADIAN RYE WHISKIES

(Shipped direct from the Distilleries or our Warehouses.)

Gooderham & Worts, Limited

Bottles	Old Rye	Imperial	Club
12 (1 case)	$9.25	$13.50	$12.50
6 bottles	5.00	7.50	7.00
4 "	4.00	6.50	5.25

Bottles	Ordinary	Special
12 (1 case)	$9.75	$12.00
6 bottles	5.50	7.00
4 "	4.50	5.50

WE PAY EXPRESS CHARGES on orders of not less than 4 bottles to any point in Ontario, except stations West with of North Bay to Sault Ste. Marie, for which add 50c. and to points West of Sault Ste. Marie add $1 case.

Michie, Mara Co., Ltd., 236 Lemoine Street, MONTREAL

Lorence A. Wilson Co. Limited
83, 85 and 87 St. James Street, MONTREAL
THE LARGEST WINE MERCHANTS IN CANADA

LICENSED TO THE GOVERNMENT SINCE 38 YEARS

Pue Wines and Liquors

STANDARD BRANDS AND SATISFACTORY SERVICE

—A guarantee by the company he keeps, and a Wine and Liquor House by the brands they sell.
—For 38 years we've been selling brands as standard as time—brands that you've used and know you can trust.
—Anything, we get your orders out quick. That helps

IMPORTANT!

Remit our goods are shipped Express Prepaid and not Free on Board (F. O. B.), Montreal—which means DELIVER FREE—consider this when comparing prices.

SCH WHISKIES

	Case of 12 Bots.	Case of 6 Bots.
"Five Ivy"—Bruce, Walker & Sons, Greenlees Bros Lovely Whisky—Full Strength	$12.50	$6.50
"Five Aces"—Bruce, Walker & Sons, Imp. Qts.	17.00	9.00
Greenlees, " & "	12.50	6.50
Special Selected, Hfy. Qts.	13.50	7.25
Sandybrae—10 Years Old—Imported distilled by Alexander Macdonald of Leith	16.50	8.75
Walkelmacrock	16.50	9.00
Graded Pure—Finest Whisperted. Bottled distilled by Greenlees, Aryleshire	17.00	9.50
Dewarcial Liqueur	18.50	10.00

IRISH WHISKIES

O'Brien's Three Stars—A breakfast Whisky, full strength Imp. Qts.	17.00	9.00
O'Brien's Three Stars	17.00	9.50
Jameson's Three Stars	17.00	9.50
Old Bush—Pot Still Whisky. Finest Pot Still Whisky in Ireland	16.00	8.50

PURE BRANDIES

	Case of 12 Bots.	Case of 6 Bots.
Lagrange & Cie. V.O.	12.00	7.00
Wilson's "20 Years Old"	13.00	7.50
Medicinal Spirits	15.00	8.00
Martell "One Star"	20.50	11.00

GINS AND COCKTAILS

Greenlees' London Dry and Old Tom Gin	11.00	6.00
Gordon's London Dry Gin	14.50	8.00
Holands, Yellow Label—Large Quarts, Cases	14.00	7.50
Holands, Square Face	18.50	8.75
Devensheir Sloe Gin	12.00	6.50
Blackberry Brandy—For Summer Coolers	12.00	6.50

IMPORTED WINES

Port Wines—Direct from Oporto, Portugal		
Regal—Genuine Ruby Port	9.00	5.00
Old Crusted—Suitable for Invalids	12.00	6.50
Tawnier—Lovely Dinner Wine	15.00	8.00
Sherry Wines		
Shipped by Gonzalez & Byass, of Jerez, Spain.		
Dinner Sherry—Dry Sherry of the Dinner Table		
Red Label—Fruity	9.00	5.00
Vino de Pasto—Fine Old Sherry	12.00	6.50
Oloroso—Lovely Dinner Wine	15.00	8.00

Lorence A. Wilson Co. Limited
83, 85 and 87 St. James Street, MONTREAL
THE LARGEST WINE MERCHANTS IN CANADA

Do as Mr. Gard

Mr. Anion A. Gard, the well known Entertainer of Ottawa, called the Wandering Yankee, says in an unsolicited testimonial for ZUTOO Tablets:

"Zutoo Tablets stop my headaches so completely that I do not mind having them any more."

No need for any one to suffer from headache if they do as Mr. Gard does

and take Zutoo

Inefficiency, Irritability

Our Fused Invisible Bifocals with deep reading lens bring back near and distant vision in one lens, repose and comfort to the eyes, relief from dizziness and irritability, to the nervous system, and remove headaches when fitted by our methods, are the highest type of bifocals, giving clear-cut lines of demarcation between the distant and reading lens—no edges to mar perfect, as dark lines to give that "dirty" appearance, and no "jumps" to distract. Size or drop off, or change in position of the lens, for your glasses to be perfect, is a thing of the past, as we place upon objects at a distance, the same focal length as your glasses and that of those who are with you, either at home or in the office. They increase efficiency in the home, office and shop, efficiency in the work, and are urged to call and let us explain how they fully the many advantages of these Special Lenses.

Alexander Ray,
OPT. D:
Belleville's Only Exclusive Eyesight Specialist

HARVEST HELP EXCURSIONS

$12.00 TO WINNIPEG.

The Grand Trunk Railway System will sell Harvest Help Excursion tickets to Winnipeg on following dates:

August 31st and 30th from all Station Toronto East to Leaside Inc., Ont., and North to Huntsville, Meaford, etc.

August 31rd and 30th from all stations Toronto and West and South.

Fare going $12.00 to Winnipeg and ½c. per mile beyond. Returning ½c per mile to Winnipeg and $12.00 from Winnipeg.

Through trains leave Toronto for Winnipeg via Transcontinental Route at 10.45 p.m. on dates of excursion.

For particulars as to tickets West of Winnipeg, etc., apply to any Grand Trunk Ticket Agent, or C. H. Horning, District Passenger Agent, Toronto.

A 10, 12, 15, 17, 20, 22, 24, 27 and 29d.

THOUSANDS OF MEN REQUIRED FOR HARVESTING IN WESTERN CANADA

Thousands of Men are required to help in the great work of harvesting the Western Crops. The task of transporting to the West this great army of workers will fall to lot of the Grand Canadian Pacific Railway.

Excursion from points in Ontario to Manitoba, Saskatchewan and Alberta, will be cheap and special trains operated, making the trip in about thirty-six hours, without change or transfer.

"Going Trip West,"—$12.00 to Winnipeg.

"Returning Trip East,"—$18.00 from Winnipeg.

Consult C.P.R. Agents regarding transportation, west of Winnipeg.

GOING DATES

August 31st and August 30th—All stations in Ontario, west of Smith's Falls, up to and including Trenton, on Lake Ontario Shore Line, and Havlock-Peterboro line, also from stations between Kingston and Renfrew Junction, inclusive, and from stations on Tomiscoba Short Line. From stations on Sault Ste. Marie branch, including stations on main line, Beaucage to Franz, inclusive. From stations, Bethany Junction to Port McNicoll and Burketon-Idoboxygen.

August 23rd and August 30th—From stations west and south of Toronto, up to and including Hamilton, and Windsor, Ont., on Owen Sound, Walkerton, Teeswater, Wingham, Exeter, Listowel, Goderich, St. Mary's Port Burwell and St. Thomas branches, and stations south and north to Bolton Junction.

Further particulars from any C. P. R. Ticket Agents, or W. D. Howard, District Passenger Agent, Toronto, Ont. S. HURNORD, City Agent.

13-m. w.f.d.

NEW CANADIAN NORTHERN ROCKIES

If you do not know about the wonderful Mountain scenery in Jasper and Mount Robson parks, traversed by the Canadian National line of the Canadian Northern Railway between Edmonton and Vancouver get a copy of our handsome descriptive booklet, to be had for the asking from E. M. FISKE, Station Agent, or V. NICHOLSON, City Agent.

13-m. w.f.d.

HARVESTERS READ THIS.

The best way to the Harvest Fields of Western Canada is by the Canadian Northern Railway. Special through trains will be operated from Toronto to Winnipeg on Excursion Dates. The equipment will consist of electric colonist sleepers and lunch counter cars specially designed to cater to the needs of large bodies of men at moderate rates. West of Winnipeg the demand for labor is great, along the lines of the Canadian Northern Railway and the wages are correspondingly high. All particulars from E. M. FISK, Station Agent, or V. NICHOLSON, City Ticket Agent, or General Passenger Depts. Montreal, Que. and Toronto, Ont.

13-m. w.f.d.

Have The Intelligencer sent to your home or office.

Daily Intelligencer

Printed and published every afternoon (Sundays excepted) by the Intelligencer Publishing Co. at their office, No. 117 Front St. in the City of Belleville, Ontario, Dominion of Canada, County of Hastings. Subscriptions, $3.00 PER ANNUM, Payable Yearly.

RATES FOR ADVERTISING.

Monthly Contracts and Transient Advertisements to the Local Reading Advertisements 10c. per line first insertion, and 5c. per line each subsequent insertion. Special Rates for Contracts. Transient Advertisements will be found elsewhere. Business cards for the year $5 per line. Further information may be obtained on application at the Business Office.

SUBSCRIPTION RATES.

Daily Edition.

One year, delivered in city of Belleville $3.00
Six months, " " " 1.50
Three months, " " " 1.00
One year, by mail to rural offices $2.00
One year, by mail, in advance $1.50
Six months, " " " 1.00
One year to U. S. A. $2.00
Six months per year $1.00

All above subscriptions payable in advance or an additional amount of 25 per cent will be added.

THE ANTIS WILL UNITE.

It is quite clear that those in both established parties who would curb Canada's contribution to the war, can and will work together in the coming elections.

Unless those, in both parties, who would fight to win the war, to smash the German menace to their homes, and to keep faith with our soldiery overseas—unless these can come to an understanding and clasp hands over the white crosses, this nation may be classed, in its natural shape, among those who, having placed their hands to the plow, turned back, unfit for democracy.—Montreal Star.

BOB'S GHOST.

National Government was impossible with Hon. Robert Rogers in the Cabinet, according to some of the Liberal newspapers, which apparently favor a union administration. Hon. Robert Rogers is now out of the Government and that excuse for non-participation in a national war-time Government is gone. The Globe has already thought up a new one, however. For while Hon. Bob in the flesh has departed he will still remain in the spirit to direct and advise the Government. The Globe hated Robert Rogers in the flesh and now it seeks to spread terror at the thought of the Ghost of Robert Rogers wandering down the political corridors and forever plaguing the Grits. Perhaps the Globe could suggest some way in which the Hon. Bob could be safely eliminated from political life, seen and unseen, in the flesh and in the spirit.

"CRUCIFY HIM!"

The Toronto Globe, which has been leading the chorus of Liberal papers demanding the political head of Hon. Robert Rogers, is not satisfied even now that the Hon. Robert has voluntarily left the Dominion Cabinet. The Globe, which has always something under its nose, smells a "frame-up" and is afraid that its Bugaboo Bob will still be lurking in the scenery doing the prompt act. The Globe hailed with glee the report of Judge Gait, who, smarting under the public castigation of Hon. Bob, refused to give him a certificate of political probity. The reversal of Judge Gait's findings by two High Court judges, who could have no personal interest in the matter, smelled like another "frame-up" to the Globe, whose smeller evidently needs the attention of a plumber to remove the gas of the Crow's Nest scandal which apparently still obscures its olfactory organs.

DR. CLARK'S HIT AT LIBERALISM.

Dr. Clark, M.P. for Red Deer, Alberta, in discussing the bill introduced by Sir Thomas White, Finance Minister, declared that he (Clark) as an English Liberal, "had "been an advocate of direct taxation since he became a member "nine years ago, and he desired to "congratulate the Minister of Finance that his somewhat tardy decision to put on some taxation of this kind. His decision to do so was doubtless owing to the war, "which had taught us many new "things."

Dr. Clark desired to give the Minister of Finance the credit for being the first Minister of Finance to propose direct taxation in Canada. For his action he had not always received the credit he deserved. The member for Pictou (Mr. Macdonald) had castigated him severely when he imposed a business tax. The member for North Breton (Mr. Mackenzie) had criticized him just as severely when he announced that he would take some of it off. The great ability of Sir Wilfrid Laurier as a leader, said Dr. Clark, was demonstrated by the fact that he was able to gather both these members under the capacious shadow of his garment.

This created a laugh. Why, it is difficult to understand, as it is but a repetition of Liberal tactics.

SIR WILFRID'S WORSHIPERS.

Many Liberals, not only in the West, but all through Canada, find it impossible to follow Sir Wilfrid Laurier in his war policy, but they believe that he is quite sincere in his desire for the winning of the war as anybody else in Canada. They credit what he has done for the making of Canada; they cannot forget the services he has already rendered to the British Empire. They love him for his own sake, and they admire him more or less for some of the enemies he has made. Even when they differ from him they cannot withhold from him their respect and their admiration. If they are compelled to part from him they feel that that is all the more reason why they should do justice to him.—Woodstock Sentinel-Review (Liberal).

This is the kind of palaver with which that portion of the Liberal press which has lost faith and confidence in the leader of the party parts with the one whom they have so long been worshipping.

It would be interesting to future historians if those worshipers of their former Grit leader whom they so affectionately "love" were to place upon record what he has done for the making of Canada, and the services he has "already rendered to the British Empire." They may "love him for his own sake," but certainly not for what he has done "for the British Empire." This is a mere figure of speech, an adulation of what never existed indulged in to cover up the past conduct of one whom they have for years slavishly followed.

He has in truth lived and governed in a political atmosphere of broken pledges and in frustrating to the fullest extent every attempt which has been made in Canada more firmly the happy union which has existed in the past between the Mother Country and Canada, and now in the hour of the Empire's greatest need, playing the part of an ingrate by withholding his aid in securing that support necessary to aid our gallant lads in the trenches. It is well that at last Canada's devoted sons are rebuking the true inward character of the leader they have so devotedly "loved" and followed.

Market Active For Export Cattle

Union Stock Yards, Toronto, Aug. 22—Choice heavy steers for the export trade met a good active steady market Monday, but for all other grades of cattle including in a heavy offering the prices were reduced 15 to 25c. After the best in the pens had been cleaned up, the cattle which remained made a slowly drag procession over the scales at the lower values and there were comparatively few cattle left unsold at the close. The top price in the morning was $19.75 paid for one load of 22 steers which averaged a shade under 1185 per head, so that Harris Abbattoir, who made the purchase from J. B. Shields, had to pay $4000 for the load. Whalman and Parker, of Galt, were the buyers. The load was as nice as anything seen at the yards for a long time. Eight steers shipped by A. McLean of Fort Elgin, to Dunn and Levack, and which average d 1,300 lbs., also cashed in at $19.75. Other loads and small lots of choice heavy steers sold from $19.75 to $19.50. Choice heavy cattle were steady and sellers from $10 to $10.40 but good butchers were inclined to a shade easier trade Medium killers were off 15c and common stock 25c. Fat cows were steady, but other grades were affected by the rail in values. Bulls continued to a slow trade.

Stockers and feeders, the former especially, were in good demand, but without any change in values. Spring and stillers were slow compared with last week's opening trade.

Sheep were steady, lambs 25c lower and veals firmer.

There seems to be no holding down of values for hogs these days. Moderate shipments reached the yards during the week end, but there was an active demand for the hogs on the market this morning, and the result was a further advance of 50c fed and watered selling at $18.75, and hogs weighed off, care at $19. One seller refused to part under $19, fed and watered, and another asked 20c.

The receipts were 227 cars, with 2,624 cattle, 230 calves, 1,484 hogs and 1,253 sheep and lambs.

Canadian Heroes Work Underground

OTTAWA, Aug. 23—The following article on the work of the Canadian Tunnelling Companies in France, written by Major Roland Hill, is issued by the Militia Department.

War Correspondents' Headquarters in France—The Major from British Columbia showed me a crumpled, twisted mass of earth and concrete, wrecked entanglements, parts of splintered facings of dugouts—under which hundreds of Huns were buried alive to the British Empire. They love him for his own sake, and they admire him more or less for some of the enemies he has made. Even when they differ from him they cannot withhold from him their respect and their admiration. If they are compelled to part from him they feel that that is all the more reason why they should do justice to him.—Woodstock Sentinel-Review (Liberal).

This is the kind of palaver with which that portion of the Liberal press which has lost faith and confidence in the leader of the party parts with the one whom they have so long been worshipping.

It would be interesting to future historians if those worshipers of their former Grit leader whom they so affectionately "love" were to place upon record what he has done for the making of Canada, and the services he has "already rendered to the British Empire." They may "love him for his own sake," but certainly not for what he has done "for the British Empire." This is a mere figure of speech, an adulation of what never existed indulged in to cover up the past conduct of one whom they have for years slavishly followed.

He has in truth lived and governed in a political atmosphere of broken pledges and in frustrating to the fullest extent every attempt which has been made in Canada more firmly the happy union which has existed in the past between the Mother Country and Canada, and now in the hour of the Empire's greatest need, playing the part of an ingrate by withholding his aid in securing that support necessary to aid our gallant lads in the trenches. It is well that at last Canada's devoted sons are rebuking the true inward character of the leader they have so devotedly "loved" and followed.

Experienced Nurses prefer Mennen's.

One Nurse writes:
"I prefer it to any other powder I use for my patients. It is perfectly free from grit and absolutely pure and delicate."

Another writes:
"Best of all powders for prickly heat, chafing and for keeping a baby comfortable."

MENNEN'S BORATED TALCUM

GRAND TRUNK RAILWAY

HARVEST HELP EXCURSION

$12 TO WINNIPEG

August 21st and 30th

From Stations Lyn, Ont., and west to Toronto inclusive.

Aug. 23rd and 30th

From Stations Toronto and west in Ontario.

For particulars as to tickets west of Winnipeg apply to any Grand Trunk Agent C. E. Horning, District Passenger Agent, Union Station, Toronto.

Canadian Heroes Work Underground

1917, they threw out long arteries far down into the earth that were to carry the life-blood of final victory.

Early one morning, when the usual time came for hanging shifts, an officer and a set of men came from their silent world underground into the bulging of a clear enemy rail. The trench was full of excited Germans, who were going to find and destroy this particular mine. He grabbed a box of bombs, which were what to do, and, with picks and shovels, established a post that soon had the enemy thing he was attacked from the rear. When the British garrison came back on the run to attack the objective, they found within a few minutes, a very probably thanked theiner.

"Nothing at all, answered the Canadian. "Do you think I was going to let him destroy 'months' of our hard work?"

GERMANS ABLAUGHT ESCAPE FROM U.S.

SAULT STE. ME, Mich., Aug. 22—After the crew of a German merchant, was wood by machine gun bullets, when the launch was fired on by Michigan infantrymen on a patrol boat, attempted to stop had not been fired. Two other persons, in the fish escaped injury. Bennimbaum his companion reached the Canadian side, where they were promptly seized, and are being held pending investigation. It is alleged that the attempted to evade inspection by American officials on a trip from American to the Canadian side of Mary's River.

The TRANSCONTINENTAL

Lv. TORONTO 10.45 P. M. TUESDAY, TODAY & Ar. WINNIPEG 4.30 P. M. AND SATURDAY, STARTING AND MONDAY

Operating at Western Rate to Points north of Toronto and North Bay

HOMESEEKERS' EXCURSIONS

EVERY TUESDAY UNTIL OCT. 30th, 1917.

Lowest Fares in effect and Stopover privileges for two months.

Time Table and all information from any Grand Trunk, Canadian Government Agent, or T. H. & B. Railway Agent.

CANADIAN PACIFIC

Many thousand Farm Labourers Wanted for Harvesting in Western Canada

"Going Trip West"—$12.00 to WINNIPEG "Return Trip East"—$18.00 from WINNIPEG

GOING DATES

August 21st and August 30th, 1917. All stations in Ontario West of Smith's Falls and including Toronto on Lake Ontario Shore Line and Havelock-Peterboro' Jct. also Toronto Junction and West, including Bingman and Renfrew Junction, inclusive, and from stations on Toronto-Sudbury Junction and West, from stations on North Bay-Sturgeon Falls Junction, inclusive, from stations on Trout Lake-Temiskaming Junction, inclusive, from stations Bethany Junction and West.

August 23rd and August 30th, 1917. From Toronto West and South of Toronto as follows: Owen Sound, Walkerton, Teeswater, Port Elgin, Tara and St. Thomas branches, and stations Toronto Junction and West, including Hamilton and Windsor, Ont., on Hamilton-Windsor Junction, Galt, Preston, Kitchener, Goderich, St. Mary's, Port Burwell and St. Thomas branches, and stations Toronto Junction and West, including Toronto on Lake Ontario Shore Line and Havelock-Peterboro' Jct. also Toronto Junction and West, including Bingman and Renfrew Junction, inclusive, and from stations on North Bay-Sturgeon Falls Junction, inclusive, from stations on Trout Lake-Temiskaming Junction, inclusive, from stations Bethany Junction and West.

SPECIAL THROUGH TRAINS

Further particulars from Canadian Pacific Ticket Agents.

C. E. HORNING, District Passenger Agent, Toronto.

S. BURROWS, C. P. R. Agent,

CANADIAN PACIFIC VISITORS To The World's Greatest Annual Exhibition TORONTO Aug. 30th to Sept. 10th, 1917 will find the CANADIAN PACIFIC THE CONVENIENT ROUTE ALL Points in Canada. EXTRA TRAINS to Toronto To and from Exhibition Station and Exhibition Grounds. From Eastern Points on Certain Dates. Particulars from any Canadian Pacific Ticket Agent, or write C. E. E. Horning, District Passenger Agent, Toronto.

RAILWAY TIME TABLE

GRAND TRUNK RAILWAY.

Times of departure from Belleville Station.

Going East.

No. 12—12.30 a.m.—Mail train daily.
No. 15—2.00 a.m.—Fast train Sundays only.
No. 32—5.35 p.m.—Local passenger, daily except Sunday.
No. 4—11.10 a.m.—Mail and Express, daily.
No. 14—12.14 p.m.—Express daily.

Going West.

No. 19—2.15 a.m.—Mail and Express daily.
No. 13—4.50 a.m.—Limited Express, daily.
Local—7.50 a.m. returning leaves Toronto at 4 p.m. daily except Sundays at Belleville 9.25 p.m. daily except Sunday.
No. 37—11.35 a.m.—Passenger, daily except Sunday.
No. 1—3.45 p.m.—International Limited, daily.
No. 7—6.15 p.m.—Mail and Express daily.

BELLEVILLE and PETERBOROUGH

Going West.

	Arrive At.	Peterboro
Mail	5.20	8.00 a.m.
Passenger	6.45 p.m.	8.50 p.m.

Going East.

	Arrive At.	Peterboro
Mail	10.45 a.m.	1.35 p.m.
Mail	4.15 p.m.	1.30 p.m.

BELLEVILLE AND MADOC

Going North

	Arrive Lv.	Madoc
Mixed	12.15 p.m.	1.50 p.m.
Mixed	6.45 p.m.	7.30 p.m.

Going South

	Arrive	Leave	Madoc
Mixed	11.45 p.m.	2.20 p.m.	
Mixed	9.15 a.m.	7.15 a.m.	

None of the above trains run on Sunday.

CANADIAN PACIFIC RAILWAY

General Change of Time, Jan. 14, 1917

Going East.

CHICAGO-MONTREAL THROUGH SERVICE

	"Canadian" Daily	"Wolverine" Daily
Leave Toronto .	8.15 a.m.	7.30 p.m.
Leave Belleville	12.50 p.m.	1.15 a.m.
Arrive Montreal	6.30 p.m.	8.55 a.m.

Going West.

MONTREAL-CHICAGO THROUGH SERVICE

	"Canadian" Daily	"Dominion" Daily
Leave Montreal .	8.45 a.m.	10.00 p.m.
Leave Belleville	3.15 p.m.	6.00 a.m.

CANADIAN NORTHERN RAILWAY

For Toronto and intermediate points: 1.30 a.m. daily except Sunday; 7 a.m. daily except Sunday, and 5.10 p.m. daily.

For Trenton, Wellington, Picton and intermediate points: 7 a.m., 1.10 p.m., 5.15 p.m. except Saturday; 8.30 a.m. Saturday only.

For Montreal, Ottawa and intermediate points: 7 a.m., 1.10 p.m., 5.15 p.m. and 5.10 p.m. Saturday only.

For Deseronto, Napanee and Camp Mohawk: 7.00 a.m. except Saturday; 7.15 a.m. except Sunday; 3.12 p.m. except Sunday; 5.15 p.m. daily; 8.30 a.m. Saturday only.

For Frankford, Marmora and Coe Hill and Intermediate points: 7.00 a.m. and 5.15 p.m. except Sunday.

For Napanee intervenire and Kingston 7.00 a.m. and 5.15 p.m. except Sunday.

For Smiths Falls Ottawa and Intermediate points: 1.30 a.m., except Saturday, and 5.15 p.m. except Sunday; 1.25 p.m. Sunday only.

Mrs. Ad. Topperwein has defeated all of her sex and many male shots for target honors, and many

Belleville Business Directory

The Professional Fraternity of our City will find under this head an exceptionally Reliable Directory. The returns hitherto obtained making the extremely moderate rate, but normal. By contacting our price list in another column or calling at The Intelligencer Business Office, full information may be obtained.

WHEATLEY Music Studios
24 Bridge St. Tel. 88.
Conducted by one of the most successful teachers in Canada. Beginner to Graduation.
Pupils in Excess Recital (1914-17).
RE-OPENS SEPTEMBER 4th.
ERNEST WHEATLEY, Mus. Bac.
A.T.C.M.
Assisted by 3 A.T.C.M. Graduates.

Porter, Butler & Payne
BARRISTERS, SOLICITORS, NOTARIES PUBLIC, ETC.
E. A. Butler, K.C., M.P.P.
Geo. A. Payne, Geo. A. Payne, Jr.
Money to loan on Mortgages and in instalments monthly.
Office—219 Front St., Belleville, Ont.

INSURANCE
GREAT WEST LIFE ASSURANCE COMPANY OF CANADA
OFFICE: 8 CAMPBELL ST.
Geo. A. Reid Gen. W. Anderson
District Agent General Agent

C. B. HAM,
8 Campbell Street
General Agent for the Manufacturers Casualty Co.
Sick and Accident Insurance also
Fire and Life and Plate Glass Accounts Collected.

W. H. HUDSON
Liverpool & London & Globe Ins. Co.: North British & Mercantile Ins. Co.; Sun Fire; Waterloo Mutual; Lloyd's Plate Glass; Dominion of Canada Guarantee and Accident Insurance and other companies.
Farm and City property insured in first-class and reliable companies and at lowest current rates. Land valuator and agent for selling, renting and purchasing property. Rents collected. Office: 17 Campbell St., Belleville. Phone 181.

FARM INSURANCE
FARMERS MUTUAL
75c to $1.00 per $100.00
BRICK BUILDINGS
35c to 75c " " $100.00
Reduction of 15c for lightning rods or metal roofs.
Why pay higher rates when you can get cheaper rates and Company guaranteed.
Bring in your policies and let me quote many rates before renewing.
FRANK BOYE, Insurance.

CHANCEY ASHLEY
BELLEVILLE, 258 FRONT ST.

R. H. KETCHESON
Fire Insurance
Live Stock Insurance; Canadian Fire Insurance Co.; Inter-State Queen Fire Insurance Co.; Kerr Railway Accident Insurance Co.

ROBERT BOGLE
Mercantile Agency
Insurance, Real Estate, Loans Negotiated, Accountant, Auditor.
Estates Managed.
Office: 22 Bridge Street.

FOR SALE
Two acres good garden and fruit trees, house and barn 25 by 50 feet. Good buildings. Good water supply. Adjoining the City of Belleville. Apply J. D. Collip, Belleville, Ont.

SYNOPSIS OF CANADIAN NORTH WEST LAND REGULATIONS.
The sole head of a family, or any male over 18 years old, may homestead a quarter section of available Dominion Land in Manitoba, Saskatchewan or Alberta. Application must appear in person at the Dominion Lands Office for the District. Entry by proxy may be made at any Agency, on certain conditions.
Duties—Six months' residence upon and cultivation of the land in each of three years. A homesteader may live within nine miles of his homestead on a farm of at least 80 acres, on certain conditions. A habitable house is required except where residence is performed in the vicinity.
In certain district a homesteader in good standing may pre-empt a quarter section alongside his homestead. Price $3.00 per acre.
Duties—Must reside six months in each of three years after earning homestead patent; also 50 acres extra cultivation. Patent may be obtained as soon as conditions are fulfilled.
A settler who has exhausted his homestead right may take a pre-emption anywhere in certain districts. Price $3.00 per acre. Duties—Must reside six months in each of three years, cultivate 50 acres extra, and erect a house worth $300.
The area of cultivation is subject to reduction in the following cases: Where the land is so rough, stony, swampy or sandy that it would not be profitable to cultivate the 50 acres.
W. W. CORY, C.M.G.,
Deputy Minister of the Interior.
N.B.—Unauthorized publication of this advertisement will not be paid for.—4346.

NEW DUNDAS, COBOURG.
Yonge Street, Proprietor.
Refurbished and Decorated
$2.00 per Day.
Best Meals in Town 60c.
Auto Parties a Specialty. Gar. Open All Year Round.

LEGAL.

W. N. CARNEW,
Barrister, etc.
County Crown Attorney.
Office: Court House.
Phone, res. House, 66.

NORTHRUP & PONTON
Barristers, Solicitors, Notaries Public, Commissioners. Offices: North Bridge Street. Solicitors for the Merchants Bank of Canada and the Bank of Montreal.
Money to loan on Mortgages.
W. B. NORTHRUP, K.C., M.P.
W. N. PONTON, K.C.
R. D. PONTON.

MALCOLM WRIGHT
Barrister, Solicitor, Notary Public, etc. Office: 15 Campbell St., Belleville. Money to loan at lowest rates.

W. D. M. SHOREY
Barrister, Solicitor, etc. Solicitor for the Dominion Bank and the Township of Ameliasburg. Money to loan on mortgages on easy terms.
Office: 8 Campbell St., Belleville

MIKEL, STEWART & BALLIN
Barristers, Solicitors, etc., Belleville, Madoc and Tweed. Solicitors for Molsons Bank.
W. C. MIKEL, K.C.
B. E. N. STEWART.
FRANK BALLIN.

FRALECK & ABBOT
Barristers, Etc.
Corner Bridge and Front Streets, Belleville. East side.
E. S. Fraleck A. Abbott

MEDICAL.

V. BLAKELEY, M.B., M.D.C.M., L.M.C.C.
...Physician and Surgeon
Queen Fire Insurance Co.; Kerr Railway Accident Insurance Co.
WILLIAM TELEPHONE 88
Hours to 9.30 a.m.; 2 to 4 and 7 to 9 p.m.

DR. J. J. ROBERTSON,
Physician & Surgeon
Diseases of Women and Children a Specialty.
Office and Residence at the late Dr. Mather's, 217 Pinnacle St. Telephone 271.

BUS, AUTO AND CABS

ASELSTINE'S
Motor Bus, Cab and Auto Livery
Tweed and Belleville
Motor leaves Tweed at 7.30
Arrives in Belleville at 9.45
Leaves Belleville at 3.30
Phone 229, Belleville.

LAUNDRY

QUINTE LAUNDRY
Work done by the Quinte Laundry is guaranteed to be satisfactory in every way. Shirts, Collars and Cuffs our specialty. Family work done by the dozen. W. Vallance, Mgr. Phone 292

MONEY

MASSON'
Private money to loan on mortgages on farms and other real estate, at lowest rate of interest on terms to suit borrowers. Apply to
S. Masson,
Barrister, etc.
Bank of Commerce Building, corner of Front and Campbell streets, Belleville.

OSTEOPATHY

B. E. MARSHALL, D.O.
Osteopathic Physician
Successor to Dr. Kimmel.
Office, 231 Front St.
Phone 209.

Have The Intelligencer sent to your home address.

A Sweeping Clearance OF ALL Summer Goods!

WASH DRESSES, regular $5.50 to $12.50, at One-Third Off Regular Prices.
WASH SUITS, regular $7.50; only $3.75
WASH SUITS, regular $13.50 and $15.00, only $8.75
BLOUSES, regular $1.25; only ..... 98c.
MIDDIES, regular $1.25; only 98c
WASH SKIRTS, regular $1.75, $2.00 and $2.25; only $1.49
WASH SKIRTS, regular $1.25; only ..... 98c.
CHILDREN'S DRESSES, 2, 4, and 6 years, regular 50c. only ..... 39c.
CHILDREN'S DRESSES, regular up to $1.75; only ..... 98c.
SPORT SKIRTINGS in Stripes and Plaids, 36 ins. wide; only ..... 39c.
SILK CREPES AND MARQUISETTES, in Plaids and Stripes, regular 90c. and $1.00, only ..... 69c.
FANCY PARASOLS, about 2 dozen Fancy Parasols, regular up to $1.75; to Clear at ..... 59c.
OVERALL APRONS, in light and dark colors, only .. 59c

SEE OUR NEW FALL SUITS.

Earle & Cook

Summer FOOTWEAR

Notwithstanding the strong advance of the cost of Shoes our lines Women's Pumps at

$3.00

in Patent Kid and Gun Metal are splendid and unusual values. Secure a pair while we have your size.

THE HAINES' SHOE HOUSES
Belleville, Napanee, Trenton, Smiths Falls

OPENING OF THE 1917 FUR SEASON

You are cordially invited to inspect our Stock and see the quality of our Coats, Muffs, Stoles, etc. Also note the prices before you buy elsewhere.

J. T. DELANEY
17 Campbell St. Phone 797
First Store from Front Street

N.B.—FURS repaired, remodelled and relined

Why Not Enjoy Yourself?

We Have the Goods to Help You

Fishing Tackle, Golf Goods, Tennis Goods, Baseball Goods, Hammocks, Velocipedes, Express Carts, Doll Carriages, Window Screens, Bathing Suits, Mosquito Net, Picnic Plates, Paper Lunch Setts, etc.

"THE BEE HIVE,"
CHAS. N. SULMAN

STANDARD BANK OF CANADA PRIZES OFFERED

—BY—

The Canadian Bankers' Association

To Girls and Boys Exhibiting Calves and Pigs at Fall Fairs.

Full partjculars and application forms may be obtained by applying to any branch of the Standard Bank of Canada.

JOHN ELLIOTT Manager Belleville Branch

Passenger Agent Now Testifies

Capt. Patty, of Northern Pacific R. R., Says Health Had Failed Him

Nearly everybody in Knoxville, Tenn., especially railroad people, knows Capt. F. S. Patty, for twelve years district passenger agent for the Northern Pacific Railroad, with local offices in St. Paul and Minneapolis.

On account of general failing health Captain Patty was forced to discontinue active work, and for the past few years has been making his home in Knoxville, where he numbers his friends by acquaintances. He is a kind, genial gentleman of the old school and is beloved by all who know him. The following interesting statement was made by him in person to Mr. G. F. Willis, distributor of Tanlac at Kuhlman's recently:

"I am 69 years of age and always enjoyed very good health up to about six years ago, when I suffered a nervous breakdown and my general health gradually failed me, my whole system seemed to be out of shape. My condition finally got so bad I couldn't sleep at night, and always after eating I would suffer so from indigestion and heartburn that I felt just like there was a coal of fire in my stomach. My hearing and vision were also affected.

"I consulted several doctors here in Knoxville and other cities and they helped me considerably and I finally got so I could go around, but somehow I just couldn't feel right, and could not sleep at night, which made me awfully nervous, and nothing I would eat seemed to agree with me.

"I began reading about this Tanlac when you first came here, but did not decide to try the medicine until I talked with a friend of mine who had actually used it. He said it was the best thing he had ever taken and that was sufficient proof to me.

"I have just finished the first bottle and came here this morning not only to buy the second bottle, but to tell you just what it has done for me. I began enjoying my meals from the first few doses. My nervousness is gone and I can sleep like a child and always wake up in the morning ready for breakfast and feeling refreshed. I am very fond of onions, but was afraid to eat them because they always disagreed with me so—I could taste them for hours afterward. I ate some for dinner the other day and it agreed with me perfectly, and I felt no bad after effects whatsoever. I am beginning to feel like a different man and am always going to keep this Tanlac on hand. It has done more good than anything else in the medicine line I have ever taken. I certainly do recommend it to my friends. It is really remarkable."

Tanlac is now sold in Belleville by Ostrom's Drug Store, in Trenton by J. H. Dickey, in Deseronto by W. J. Malley, and in Stirling by J. S. Morton.—(Advertisement.)

Local Legal

CITY GARNISHEED

An interesting motion was made yesterday before His Honor Judge Wills by the Dominion Brewery Company, Executive Creditors, against Brock Shoney, Judgment Debtor, and the City of Belleville, Garnishee, the Judgment Creditors having, as they allege failed to get their money out of any property of Defendants, or served attaching order on the City Treasurer, the night before the proposition of the debtor's salary under the labour contract. The city are willing to pay the money into Court but the Execution Debtor claims to have assigned his contract with the City to his mother in June last and disclaims the proceeds. The city had no notice of this. Judgment was reserved. W. N. Ponton, K. C. for the Execution Creditors; W. Carney for Debtor; S. Masson, K. C., for the City.

Music and Drama

VALUABLE PORTRAITS BEING SMUGGLED INTO COUNTRY

How valuable portraits are smuggled into this country under the guise of cheap prints is graphically exposed in "The Bond Between" in which that sterling actor, George Behan, will be seen at Griffin's tonight.

Mr. Behan is the author of the story as well as the star of the production, and obtained his knowledge of this method of smuggling from a friend of his in the New York custom house. An art dealer in Europe purchased a valuable painting and wishing to pass it into America free of duty, covered the surface of the painting with some kind of preparation and then painted a mediocre sketch in water color on this white surface; then waiting for some American art student to return home entrusted the picture to his care with the request that it be delivered to his friend in New York. The custom officials would casually glance

PERFECT HEALTH IS EVERY WOMAN'S BIRTHRIGHT.

A Prescription That From Girlhood to Old Age Has Been a Blessing to Womankind.

When a girl becomes a woman, when a woman becomes a mother, when a woman passes through middle life, are the three periods of life when health and strength are most needed to withstand the pain and distress often caused by severe organic disturbances.

At these critical times women are best fortified by the use of Dr. Pierce's Favorite Prescription, an old remedy of proved worth that keeps the entire women's system in good condition.

Mothers, if your daughters are weak, lack ambition, are troubled with headaches, lassitude and are pale and sickly, Dr. Pierce's Favorite Prescription is just what they need to strengthen the blood, bloom of health to their cheeks and make them strong and healthy.

For all ailing women, Dr. Pierce's Favorite Prescription is the right medicine. During the last fifty years it has banished from the lives of tens of thousands of women pain, misery and distress. It makes weak women strong, sick women well.

If you are a sufferer, if your daughter, mother, sister, need help, get Dr. Pierce's Favorite Prescription in liquid or tablet form from any medicine dealer to-day. Then address Dr. Pierce, Invalids' Hotel, Buffalo, N. Y., and get free confidential medical advice entirely free.

Every woman should be careful that the liver is active and the poisons are not allowed to clog the system—get rid of these poisons by taking Dr. Pierce's Pellets, which regulate and invigorate stomach, liver and bowels. Keep the body clean inside as well as outside!

How to preserve health and beauty is told in Dr. Pierce's Common Sense Medical Adviser. It is *free*. Send Doctor Pierce, Buffalo, N. Y., fifty cents or stamps to cover wrapping and mailing only.

Military News

Lieut. Grant Mowat, of Peterboro, who went overseas with the 52nd Battalion, has been killed in action, according to word received yesterday. Lieut. Mowat was the son of school inspector Mowat, of Peterboro, and was at Barrifield camp last summer as captain in charge of "C" Company of the 52nd. He reported to the mail of lieutenant in England to get to France and was killed at Hill 70 on August 19th. He had a most promising career ahead of him as an officer. Lieut. Mowat was graduate from Queen's university. After his graduation he was principal of a school in the west, returning to come home to

Your "Get-Away Power" in Summer is a matter of fuel-food for the human engine. Food that is hard to digest and low in nutritive value does not supply energy for the day's work. It uses up needed power by overtaxing the digestive organs. **Shredded Wheat Biscuit** is all food. It is 100 per cent. whole wheat and is prepared for easy digestible form. Changing from meat and potatoes to Shredded Wheat brings a mental buoyancy and physical alertness that makes one eager for the day's task. Eat it for any meal with sliced bananas, berries, or other fruits.

Made in Canada.

Casualties Among Canadian Troops

DIED OF WOUNDS

PORT HOPE—Lt. C. H. White.

Reported Missing, Believed Killed

LINDSAY—H. W. Andrews.

WOUNDED

PETERBORO—Lt. M. Dunford.

ronial in the 32nd. He was most popular with his fellow-officers, and men and was well liked in his home town.

St. Regis Indian Badly Wounded

CORNWALL, Aug. 22—Louis Cornsey, an Indian, living at St. Regis an Indian reservation, about two miles from here, was brought in to the Cornwall General Hospital, suffering from six knife wounds in his face and through the lung, the wounds alleged to be inflicted by his brother-in-law, Lorne Swamp. The assault took place at Hogsburg, and, so far as is known, no motive exists for Swamp's action.

TRIESTE THE OBJECTIVE OF THE ITALIAN THRUST

COPENHAGEN, Aug. 22—According to reports from Austria the battle now raging on the Isonzo front of the Austro-Italian theatre is characterized as the most violent ever fought there The advices said that it is believed the Italians are making an attempt to break through to Trieste. A colossal number of new guns have been brought into the fight, for while the Italians had been preparing for weeks.

TRENTON ORGANIZES

TRENTON, Aug. 22—Trenton has organized a resources committee, with the following officers: President, W. W. Mobell; vice-President, Geo. Collins; secretary, Robert Whyte. The officers will be assisted by a strong committee. The meeting, which was called by the mayor, was well attended. Prof. Parks, of Toronto, gave a fine address.

CHILD KILLED BY AN AUTOMOBILE

Kingston, Aug. 22— Shortly after 11 o'clock yesterday, Douglas, the three-year-old son of Mr. and Mrs. Frederick Belwa, 143 Montreal street, was struck and run over by an automobile and succumbed to the injuries in his father's arms while being hurried to the General Hospital to have his injuries attended to.

ZEPPELIN DESTROYED OFF THE JUTLAND COAST

LONDON, Aug. 22—British light naval forces destroyed a zeppelin airship this morning off the Jutland, Denmark coast, says an official communication this evening.

The communication adds that there were no survivors from the crew of the airship.

THE ALTON MILLS BURNED

ORANGEVILLE, Aug. 22—Fire destroyed the knitting mills at Alton, six miles from here, a three-story stone structure, which employed 60 hands, all of whom escaped unharmed except Melville Lovelle, who was burned on the face and hands when he fell down stairs. The property is owned by J. M. Dodd. The loss is $110,000 insured.

TO SOW MILLION ACRES

Ontario has launched a big drive to plant one million acres to fall wheat this autumn. This means an increase of 40 per cent in the winter wheat acreage over last fall when 800,000 acres were planted.

Eighty tractors are at work throughout the Province and ten more have been purchased by the Government and will be busy within ten days. They will provide the additional acreage, which will be got ready for fall planting of wheat.

SAYS QUEBEC IS LOYAL

MONTREAL, Aug. 22—Speaking at a dinner in Montreal last last night Sir Lomer Gouin, Quebec's Premier said this Province was loyal, but he people wanted to be consulted such a matter as conscription. It was not by a criminal act on the part of a few male factors that a Province should be judged, as those criminal acts were opposed by the people in Quebec, Sir Lomer remarked.

He asked: "Did anyone ever hear that had conscription been voted for unanimity that the people of Quebec would not accept it?"

WHAT CANADIANS HAVE DONE IN SEVEN DAYS

Desperate Series of Actions Leading to Capture of Lens Begun Just a Week Ago

The Canadians began the present desperate series of actions just one week ago, when they captured Hill 70 one of the strongest positions on the western front. They followed up this advantage by defeating in fewer than 15 German counter-attacks. Following their consolidation of the Hill 70 positions they drove the Germans completely from the eastern slopes and entered the northwestern outskirts and entered Lens proper. Then next step was the capturing of three lines of trenches on the railway embankment west of Lens and yesterday they captured the German defences in a curve of 2000 yards right to the edge of the fortifications occupied by the Germans. They defeated one division of Prussian Guards last Wednesday and another division which was moved up yesterday. They have met and defeated superior numbers of Germans.

August Bargains GORMAN'S Boot Shop

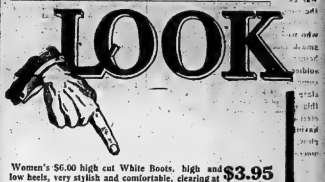

Women's $6.00 high cut White Boots, high and low heels, very stylish and comfortable, clearing at **$3.95**

Women's Vici Kid and Patent Leather $6.50 and $6.00 Pumps, clearing at **$3.45**

Women's $4.50 and $4.00 Kid and Patent Leather Pumps, clearing at **$2.95**

See the Women's White Canvas Pumps, clearing at **$1.29**

Tired? Thirsty?

—WANT SOMETHING SOOTHING AND COOLING?

Just Pour Out a Sparkling Inviting Glass of

Labatt's Special Ale or Lager

"THE DRINK OF CHEER"

You can't sip them without a smack of satisfaction. Make friends at the first opportunity. Full of snap and life and thirst quenching qualities.

Your Grocer Sells Them!

So when you place your grocery order tomorrow, say: *"Half a dozen bottles of Labatt's Special Ale or Lager, please!"*

John Labatt, Limited, Est. 1832, London, Canada

UNION BANK OF CANADA

Thrift Leads to Prosperity via a Savings Account

Check waste on your farm, in your house or your shop—cut down your self-indulgences—do for yourself those little jobs that run away with the small change—get full value for every dollar you spend—and deposit the savings regularly in the **Union Bank of Canada.**

The accumulated results, with interest added, will some day mean financial independence.

BELLEVILLE BRANCH, J. G. Moffat Manager

A DOMINION WIDE REPUTATION IS PIONEERED BY THE

ONTARIO LADIES' COLLEGE

WHITBY, ONTARIO.

After 45 years of successful educational work this College is recognized as one of the foremost Schools for Girls on the Continent, with a beautiful, picturesque location, 30 miles from Toronto. Pupils prepared from Preparatory Work to Junior Matriculation, Teachers' Certificates and First Year University; Music, Art, Oratory, Domestic Science; *Special Economics and Chem.*; Commercial Work; Physical Training by messes of an unusually well equipped modern gymnasium, large swimming pool and Assistant Medical Director.

Against school, a strong body, a well balanced mind, a broad social vision are the aims of

ONTARIO LADIES' COLLEGE
WHITBY, ONTARIO.
COLLEGE REOPENS SEPTEMBER 19TH
Write for Calendar to
REV. E. I. FAREWELL, B.A., PRINCIPAL.

GRIFFIN'S—To-night & Thurs.
GEO. BEBAN in "THE BOND BETWEEN." Complete chapter "AMERICAN GIRL," Western Series and Comedy.

CITY AND VICINITY

Player Piano, regular price $700. This instrument has been rented for a few months, and is just as good as new. Will be sold this week for $355 on easy payments. C. W. Lindsay, Limited.

Silk Dresses, Wool Dresses, Silk Blouses, Silk or Wool Sweater Coats, and a great variety of other goods are beautifully cleaned by our French Dry Process Spian's, 227 Front St. Phone 816. 127-tf

OLD FALSE TEETH.
I BUY THEM in any condition, complete or broken sets, and pay you 7c. per lbs. or $1.00 per oz. Mail them to E. A. COPEMAN, 2374, Sepiennde Ave., Montreal, P.Q. 8ld-21m

BELLE VILLA HOTEL
100 Lippincott Street, Toronto. Toronto Exhibition visitors can get accommodation in above hotel. Room and breakfast, $1.00.
George Pearson;
18,161 Manager.

Special this week—Beautiful slightly used Lindsay Piano in Mission Oak. Has new improved scale with full iron plate. Reg. price $350 Cash. This week $275 on easy terms. C. W. Lindsay Limited.

WEDDING STATIONERY
A large range of wedding stationery at The Intelligencer Job Department. See this before purchasing.

ANNOUNCEMENTS

Notices of any character relating to future events for which an admission fee is charged or a silver collection will be inserted in the column of this paper at two cents per word. If a heading is desired an extra charge will be made, according to size. Minimum charge 50 cents.

The above also applies to announcements for societies, clubs or other organizations for future events, for which there is no admission fee.

Notices of annual meetings, $1.00 for first insertion, not to exceed seven lines.

Beautiful Walnut Bell Organ, piano case, in perfect condition. Regular price $150. Slightly used and will be sold this week for $65. Terms: Cash $5 and $5 per month. C. W. Lindsay, Limited.

Your rates do not increase as you grow older if you insure with Burrows of Belleville. 116-d.t.f.

Get your Railway and Steamship Tickets by Canadian Pacific, S. Burators, Agent. 17.d.tf

On page 2 of this issue will be found the new advertisement of W. Hodbourn, who now occupies W. Bullen's old stand. 11d.

LAURIER DISOWNED BY WESTERN LIBERALS

Continued from page 1

support Sir Robert Borden in the formation of a national government pledged to win the war." (Prolonged applause).

NAMES BECK AS PREMIER

Sir Robert Borden had shown his sincerity by offering to retire if that would facilitate the object of them all.

Amid great applause Premier Norris mentioned the name of Sir Adam Beck as big enough and trusted by them all for such a heavy responsibility.

Premier Norris stated that he considered that if a united government of the business men of Canada could be formed it would get the support of all Canadians, and thus remove the need of an election.

Premier Norris concluded by saying that the government of Manitoba and every member of that government stood for conscription, and was behind the war to the last man and the last dollar. (Great applause).

This Matchless Ice Cream
of ours is awfully tempting to the youthful appetite. You very seldom find a youngster who dislikes Ice Cream—especially ours. It's pure, rich, palatable and made in all the popular flavors. Just now we are making Peach a good deal, flavored with the delicious, fresh California Peaches.
CHAS. S. CLAPP

SPORTING NEWS

PURSE AT BROCKVILLE

BROCKVILLE, Aug. 23—The three day racing in connection with Brockville Fair opened yesterday and spectators were treated to some exciting sport. The events were on the card and each brought out large fields, eighteen horses facing the starter in the first two races. After losing the first heat in the 2.15 class, Dick Bryson, the Belleville horse, took next three. Alfred Jr., a Hamilton entry, won the 2.40 money in the 2.40 trot and pace, and Baby K. the farmer's race, which went four heats. The track was fast and the flag was handled by Chas. J. Foy. Summary:

2.15 trot and pace, purse $400—
Dick Bryson, Powell, Belleville.. .. .. 4 1 1 1.
Dan Forster, Hopkinson, Winchester .. .. 1 3 2 2.
Major Hunter, Tracey Ottawa .. .. 2 2 3 3.
Manuella, Wade, Belleville.. 3 6 3 3.
Daley C., Charbonneau, Ottawa.. .. .. 6 3 5 4.
Greatest Heart, Pfeil Bros., Hamilton .. .. 3 5 6 5.
Faust Patchen, Cole, Cape Vincent .. .. 4 4 6 6.
The Billiken, Foster, Ottawa.. .. .. 7 7 4 7.
Hodgers, Sears, Oshawa..8 dr.
Time 2.17¼, 2.12, 2.17¾, 2.17¾.
2.40 trot and pace, purse —400—
Rex Alfred, jr., Field and Stroud, Hamilton 1 1 1
Golden Rex, Larush, Ottawa.. 2 2 3
Star Patchen, Field and Stroud Hamilton 1 3 7
Spear Alcot, Tracey, Ottawa.. 9 6 2
Little Wanna, Stapleton, Newcastle 5 4 4
Black Maud, Powell, Winchester 4 9 4
Pinky Hal, Bailey, Sudbury.. 7 8 6
Penalty, Randall, Kingston .. 6 7 8
Danzer, Alyea Colborne 8 8 9
Time 2.20¼, 2.19¼, 2.19¼.
Farmers' green race, trot and. pace, purse $200—
Baby K., Hollingsworth Athens 1 1 2 1
Forest Appleby, Davis Jasper 6 2 1 2
Great Aunt, Gillis, Brockville 2 4 3 3
Monday Morning, Polk, Portland 3 3 4 4
Lou R., Dodridge, Brinston 4 5 5 5
Rice Hall, McDonagh, Ottawa 5 6 dr.
Time 2.32, 2.19¼, 2.20, 2.20¼.

Baseball Record

INTERNATIONAL LEAGUE RECORD.

	Won	Lost	P.C.
Toronto	73	49	.598
Providence	70	52	.574
Baltimore	70	52	.574
Newark	68	54	.557
Rochester	57	64	.471
Buffalo	51	69	.425
Richmond	45	71	.388
Montreal	43	77	.358

Yesterday's Scores.
Toronto.. .. .. 7 Newark.. 1
Buffalo.. .. .. 5 Baltimore.. 2
Providence.. .. .. .. 1 Montreal.. 3
Rochester.. .. .. .. 5 Richmond.. 1
Wednesday's Games—Newark at Toronto; Baltimore at Buffalo; Richmond at Rochester; Providence at Montreal.

Draft Dodgers Sent to Prison

NEW YORK, Aug. 22—Dr. R. J. Bernfield and Louis I. Cheey, indicted members of Exemption Board No. 99, today entered pleas of guilty to a charge of conspiracy to obstruct the draft law when they were about to be placed on trial. They were sentenced to two years each in the Federal penitentiary at Atlanta.

Kalman Gruber, not a member of the board, but indicted with them on the same charge, elected to stand trial.

The specific count in the indictment for conspiracy to, which Bernfield and Cheey pleaded guilty charged them with accepting a bribe of $300 from a registrant to exempt him.

New Fall Hats
New Fall Hats for Men in all the latest shapes and colors.
Every Hat a New Hat at
Meagher's
New Fall Overcoats, Mackinaws, New Raincoats, New Suits, New Sweater Coats, New Caps, New Shirts, New Neckwear.
Drop in and see us at the Old Anglo-American Hotel stand.
MEAGHER'S
Men's and Boys' Wear Store. The Store That Saves You Money.

RITCHIE'S
Announcing an Advance Showing
Of Early Autumn Styles in Ladies'
SUITS! COATS!
Hats and Dreses!
IN OUR CENTRE WINDOW Tomorrow we make our preliminary exhibit of New Autumn Wearing Apparel for the Ladies and Misses. Come down town tomorrow and see it, and then come into the store and view the scores of other new things that have been arriving within the past few days. We make mention of a few:—
New Autumn Suits
$17.50 to $50.00
Garments styled according to Fashion's latest edict in Serges, Cheviots, Gabardines, showing all the favorite shades, including a Rich Burgundy color. Suit Coats finger tip to three-quarter length; large pockets and button trimmed; many with the belt all around. Your inspection invited.
New Coats
$15 to $60
Dame Fashion has decreed that the Coats shall be Seven-eighths or Full Length, and we have chosen ours accordingly. Many of them are here and are fashioned of Broadcloths, Tweeds, Chinchillas, Velours, Beaver Cloth and Cheviots. All the newest shades are shown and every garment exemplifies some distinctive New York style touch. Come in and see them!
Snappy Styles in New York Hats
Of Velvets, Velours and Satin Plush
For Early Autumn wear these Hats are much in vogue and our large assortment which we have just opened up and placed on display was sent to us right from New York City. The styles are snappy, being Sailors, large and small shapes, some semi-trimmed and many of them ready to wear. There are various new colorings to choose from. See our Centre Window tomorrow or visit our Millinery Section, 2nd floor. Priced $4 to $8.50.
Bewitching New
SERGE DRESSES
$10.00 to $35.00
That our advance showing of New Serge Dresses will please you is a certainty, for the styles are most becoming, the materials dependable, and the colors embrace all that is new and fashionable for the coming season. There are all pleated dresses, straight line effects, and various other new styles. Commencing at the $10 model up to the $35 dress they are all exceptional values.
See Centre Window
The Ritchie Company Limited
See Centre Window
The Autumn Number of the Butterick Quarterly
This authentic Fashion Quarterly for Fall is now on sale at the pattern counter. Price is 25c., which includes a Free pattern. The New Butterick Patterns as shown in the Butterick publications are also to be had. Visit the pattern section.
The Delineator for September
Milady's favorite Fashion Magazine for September at the Pattern Counter, price 15c.

THE way to choose your Talking Machine is to hear them all. Call in and hear---The Sonora, Columbia, Pathe, Edison or Victrola. We have all these machines on our floor.
This Columbia GRAFONOLA Mahogany or Oak Finish With 12 Selections for $117.10 EASY TERMS
We have Edison Attachment For These Columbia Grafonolas
C. W. LINDSAY LIMITED 249 Front Street
$26.10 Buys this Grafonola and 12 SELECTIONS EASY TERMS

CLASSIFIED ADVERTISEMENTS

Advertisements under this head, 25 words or less, 25 cents for each insertion and 1 cent for each additional word; 4 insertions, 75 cents; 8 insertions, $1.00 invariably in advance. This rate applies to all except advertisements for Auction Sales, which will be published at 2 cents per word. Count 8 marks and figures (132) as one word each.

HELP WANTED—FEMALE

WANTED—SERVANT GIRL AT ONCE FOR family of two. Apply evenings only at 95 Victoria Ave. 8d2-d.tf

WANTED—EXPERIENCED SEWING MACHINE operators. Also smart young girls to learn. The Deacon Shirt Co. 12-d.tf

HELP WANTED—MALE

CARETAKER WANTED.
For Quinte Mary School, Bloomfield, must understand furnace, engine and steam heating—applicants by letter only, stating qualifications, salary required and particulars of duties per annum. Duties to commence 4th September. Applications received up to 25th August. A. E. Bailey, Chairman of School Committee. 8d-d.d

TOOL SETTERS WANTED FOR LARGE Turret Boring Machine. High wages to experienced men. State experience and where last employed. Twyfords-Vickers Company, Ltd., Guelph. 8d-d.d

WANTED—BOILER MAKERS, SANDERS and Inbourers. Apply March & Heathcote. 8d-d.t.f

BUSINESS PERSONAL

IMPORTANT—If you are selling out I will pay you the highest prices for furniture, rugs, stoves, clothing, watches, jewelry. D. Warchaugh, 192 Front St. Post Card orders promptly attended to. 19-d.tf

BOARD WANTED

WANTED—WARM COMFORTABLE ROOM and board for lady and child. Apply Phone 336 or Box C, c/o The Intelligencer. 16-d.d

WANTED

SCRAP TIRES CAN BE MADE INTO guaranteed tread double service tires, sensitive proof, blow-out proof, will outwear two new tires, cost half price, cost real cheap for circular, we pay 2 cents a pound for old tires; we buy, sell and exchange new and second-hand tires and tubes; vulcanizing our specialty. Auto Tire Exchange, 68 Yonge Street, Toronto. 8aw-ad

TO RENT

TO LET—FIVE ROOMED FLAT, CONVENIENCES, bath, room with gas heater attachment. Apply Mac Corrie, 279 Front St. Phone 642. 8d-d.tf

TO LET—EIGHT ROOMED HOUSE, 10 Coleman Street, with Bath room. Apply to The Springer Lock Manfg. Co. Ltd 8d-d.tf

FOR SALE

FOR SALE—NELSON KITCHEN RANGE, Pratt high Heater, practically new, also carpets, etc. 242 Dundas Street. 8d-d.d

FOR SALE—TWO STOREY BRICK renovated house, very centrally located, in best of repair. Eleven rooms. Furnace and bathroom fittings all new. Good extra street. Good reason for selling. Apply 16 Colborne St. 8d-d.d

FOR SALE—30 ACRES LAND, BRICK house, good water, first concession of Thurlow, south of G.T.R. Sell with or without crop. Apply Sam Carman, Station P.O., Belleville, Ont. 19-d.w.f

Nearly all of the pulpits of England are now occupied by woman ministers.

NEWS SUMMARY

Of 59 men recruited in Toronto yesterday 54 came from the United States.

The distribution of food control pledge cards will begin in Ontario during the week beginning September 17.

The Minister of Finance announced the issue of war savings certificates of the denomination of $10.

By a straight party majority of 48 to 42—the Government defeated Hon. Dr. Pugsley's amendment to the military "class" bill providing that half of the overseas presiding officers be nominated by the Premier and half by the Opposition leader.

Sir Wilfrid Laurier, in reply to a request from the Win-the-War league for a statement of his attitude on National Government and on Conscription, declares for a national non-partisan Administration, and a vigorous system of Voluntary enlistment carried out in a national non-party manner.

Another $50,000,000 loan was made by the United States to Great Britain.

The Scottish clans of America opened their convention in Hartford, Conn.

Some convalescent cases of bubonic plague were landed in England from Bombay.

The British Labor Conference by a small majority voted to send delegates to the Stockholm Peace Convention.

Mrs. P. G. McEvoy is known as the Apple Queen of Illinois

Maybe Buying Matches never struck you as being an important job. BUT IT IS!
It is important that you buy none but EDDY'S
Chemically Self-Extinguishing! "SILENT 500s"
The matches with "no after-glow."
EDDY is the only Canadian maker of these matches, every stick of which has been dipped in a chemical solution which positively ensures the match becoming dead wood once it has been lighted and blown out.
Look for the words "Chemically self-extinguishing" on the box.

CANADIAN NORTHERN
36,000 Harvesters Wanted!
$12.00 TO WINNIPEG Plus Half a Cent per Mile beyond to any Station East of Calgary, Edmonton or Burbank, Alta.
Return Fare Half a Cent per Mile to Winnipeg till November 30, 1917, plus $18.00 to Original Starting Point.
SPECIAL THROUGH TRAINS
Leave Toronto (Union Station) 9.00 a.m. August 21st, 10.00 p.m. August 21st and 30th.
The Best of Equipment and Lunch Counter Cars
Electric Lighted Colonist Cars.
For tickets and for Leaflet showing number of laborers required at each point apply to
E. M. Fisk, Station Agent, V. Nicholson, City Agent, or General Passenger Department, Toronto, Ont.

Save Save! Save
Instead of spending six or seven dollars for a new pair of shoes, have your old ones repaired for less than two dollars and save the balance.
John Henley
Shoe Repairer, Footbridge Gangway.

Canadians Spelled General Attack

BRITISH FRONT, Aug. 2—According to a statement of German prisoners the enemy counter-attack at dawn yesterday began at the same hour as the Canadian attack. It was preliminary to a general attack which had for its objective the recovery of Hill 70 Gavrelle, and which is necessary if the Germans are to continue their hold on Lens.

Moderate easterly to southern winds, showers or thunderstorms in many localities; fresh winds increasing to moderate gales from west and northwest, clearing and becoming cooler.

Daily Intelligencer.

PLEASE do not ask us to Repair Furniture. We have no employees at present for Repairs Work.
TICKELL & SONS CO, Furniture and Undertaking Phones 5—555—633

LET THERE BE HARMONY IN THINGS ESSENTIAL—LIBERTY IN THINGS NOT ESSENTIAL—CHARITY IN ALL

VOL. 53. BELLEVILLE, ONTARIO, THURSDAY, AUGUST 23, 1917. No. 48

BRUTAL ATTACK ON FRENCH HOSPITALS

Bun Aviators Drop Incendiary Bombs on French Military Hospitals and Flying Low Turn Machine Guns on Orderlies Trying to Extinguish Flames

(Canadian Press Special)

FRENCH FRONT, Aug. 23.—Incendiary bombs were dropped by two German aviators on two hospitals behind Verdun Sunday, killing ten wounded men, one women nurse and nineteen trained male nurses. Forty-nine other male nurses were wounded and injuries inflicted on patients suffering from wounds received in battle, many of whom rushed to nearby fields in an attempt to escape the bombs."

The aviators remained over the building, turning machine guns on orderlies trying to extinguish the flames. The number of persons killed during the attack was made.

A Loving Cup For a Murderer

German-American pretence of loyalty to the United States received a staggering blow the other day when Federal officers in Pittsburg arrested and interned Otto T. Post of that city for unwonted activity in favor of Germany. He had been soliciting money to buy a silver cup for presentation to the commander of the submarine which destroyed the Lusitania, when 115 Americans, men, women and children, were drowned.

When Post was taken into custody and his belongings were searched a list containing the names of 40 prominent Pittsburgers who had contributed to the purchase of the gift was found. The officials also discovered blueprints of machinery in his possession, but these may be explained, perhaps, by the fact that Post is a mechanical engineer and is employed as such in a big office building. She man came here from Germany some time ago, and is married to an American girl, but has been open in his defence of Germany and its course in the war.

The forty patriotic Pittsburgers who contributed money to honor the most frightful murder in history will probably have to do a lot of explaining to set themselves right with the public.

Britain's Air Defence Effective

Canadian Press Special

LONDON, Aug. 23—Reports from places raided by German airplanes yesterday concur as to the efficiency of the British gun and aircraft defences. In the anti-aircraft guns defending planes were so intermixed that those who watched the battle from below could not distinguish between friend and foe. Press comment declares that the aerial defences is not large enough, claiming it must be increased to guarantee that no attacking planes return home.

Dried Food For Army Overseas

Canadian Press Special

WASHINGTON, Aug. 23—The War department are experimenting with dried food to replace canned foods for U. S. overseas army purchases. Canadian food experts are also here studying the subject of drying foods for use in the Canadian army.

Fire at Saloniki Is Under Control

(Canadian Press Special)

LONDON, Aug. 22.—Reuter despatch from Salonika states that in the disastrous fire Sunday, sixty thousand people were rendered homeless. The property loss was enormous, insurance companies are interested to the extent of ten to fifteen million dollars. Refugees camped on the outskirts of the town. Destitutes are being cared for by the military authorities, the British having charge of thirty thousand.

SUBSCRIPTION RATES.
(Daily Edition)
One year, delivered in city $5.20
One year, post office box or rural del. $3.00
One year by mail to rural districts ... $2.60
One year to U. S. A. $2.60
(Weekly Edition)
One year in Canada $1.00
One year to U. S. A. $1.50
Six months for cash $0.50
All above subscriptions payable in advance or an additional amount of 50 per cent. will be added.

Liberals Charged With Obstruction

Military Voters Act Subject of Heated Debate in House Of Commons

OTTAWA, Aug. 22.—Subsequent to the formal announcement by Sir Robert Borden of the resignation of Hon. Robert Rogers, as Minister of Public Works and the acceptance of the same, the House again resumed consideration of the Military Voters Act. Some headway was made with the bill, but not a great deal. Opposition members continued to claim that a number of its provisions should be amended in order to insure a fair taking o fthe vote. The discussion of these clauses became quite heated, and Hon. William Pugsley, of St. John, was accused of "flagrant obstruction," by Col. Currie, "Cissonge" was also mentioned by Mr. Middleboro, and Dr. Pugsley retorted warmly that the Government could not throttle the members of the House.

The trouble was all over clause four which provides for the appointment of the overseas officials who will take the vote, the Liberals maintaining that the Opposition should have the right to a voice in connection with the naming of officers other than scrutineers.

Bill Carefully Drawn.

At the evening session, there was a division on an amendment, moved by Mr. Pugsley, to the effect that an even number of presiding officers should be appointed, and that one half of them should be nominated by the Prime Minister and the other half by the leader of the Opposition. He maintained that if this amendment were not accepted it would be proof that the bill was so designed as to permit of fraud.

Hon. C. J. Doherty said that the bill had been carefully drawn and was in every way designed to protect all parties concerned. He maintained that the Government could not dictate its functions and that as it must be responsible for the administration of the act, it should name the officials. When the vote was taken the amendment was rejected on a division of 48 to 42, a Government majority of 6.

Col. Taylor raised a slight storm by stating that the question the soldiers would have to decide was whether to vote for those who were willing to send them aid or those who were not. Personally, he said, he would not like to be stigmatized as a representative of a political party who refused to send assistance.

E. B. Devlin, of Wright, raised the point of order that this line of argument was irrelevent to the bill, but he was not sustained by the chair.

Austrian Losses Very Heavy

(Canadian Press Special)

UDINE, Italy, Aug. 23.—Enemy losses during the first two days in the new Italian advance are estimated at thirty thousand killed, wounded and prisoners.

French Captured Hun Officers

(Canadian Press Special)

PARIS, Aug. 23.—Among six hundred prisoners taken in the hollow recesses of Dead Man's Hill are the German brigade commander and his staff. The latter included Count Eugene Bernstorff, nephew of the former U.S. Ambassador.

JOINT ANSWER TO VATICAN

Canadian Press Special

PARIS, Aug. 23—France will not likely answer the Pope's peace note individually owing to having no representative at the Vatican. Great Britain will likely tender a collective reply.

Huns Fail To Agree on Peace

Canadian Press Special

BERNE, Switzerland, Aug. 23—The German Chancellor in a speech to the Reichstag Committee stating that it has not yet been possible for Germany to agree with her allies concerning a joint reply to the Papal peace note, takes the indicate a difference of opinion between Berlin and Vienna and between Vienna and Sofia. Austria desires complete acceptance, Germany conditional acceptance and Bulgaria demands assurance that she may annex territories now occupied.

Weekly Toll Of German Subs.

Canadian Press Special

PARIS, Aug. 23—In the week ending August, the French steamships of sixteen hundred tons or more have been sunk by mines or submarines, twenty under sixteen hundred tons, but no fishing ships were sunk.

SENATE SAVES LIQUOR ADS

OTTAWA, Aug. 23—Two amendments were made in the Senate to the Government bill to promote the application of Provincial prohibition measures.

By twenty-two to thirteen the Senate voted to strike out the provision forbidding, by any Province that passed a law against it, the circulation of newspapers containing advertisement of liquor.

By a vote of twenty to twelve the clause was struck out providing for the prosecution, at the place liquor was received, of a man who sent it from a wet to a dry Province contrary to law.

What Did The Vatican Mean ?

British and Belgian Ministers Query as to "Freedom of Seas" Reference

Canadian Press Special

ROME, Aug. 23—British and Belgian ministers to the Vatican have received separately by Pope Benedict to-day and enquired the meaning of the reference to "Freedom of the Seas" in the peace note. The Pope still replied that he intended to give this condition the same meaning outlined by President Wilson in his message leaving ample liberty to belligerents to agree in a future discussion as to the details. Germany acknowledged receipt of the peace note yesterday to examine with benevolent interest and answering after agreement with her allies.

French Take Many Prisoners

(Canadian Press Special)

PARIS, Aug. 23.—An official War Office announcement states that the German artillery were very active north of the Aisne. Several enemy attacks were repulsed. On the Verdun front the French artillery which had the upper hand, was active during the night. Details of operations on the right of the river resulted in the reduction of a small point of resistance of the enemy north of Moremont farm and the capture of seventeen prisoners. The prisoners taken since August 20th reached 7639 including 185 officers and six hundred wounded. The material taken included twenty-four cannon and two hundred machine guns in addition to the nine cannon destroyed.

Italian canners are now utilizing the skins and seeds of tomatoes the former for stock food and the latter for oil, it is crude form for soap and illumination and when refined for table use.

JAPAN CONFERS WITH THE U.S.

Canadian Press Special

WASHINGTON, Aug. 23—The Japanese Ambassador Minister to the U. S. to-day are making preliminary arrangements for a conference with representatives of the Washington administration officials at which the question of mutual co-operation between Japan and the United States in the war will be discussed.

Trenches Packed With Germans

Canadians Fought Hues to Finish And Left Trenches Filled With Dead

LONDON, Aug. 22.—(Via Reuter's Ottawa Agency)—The battle was simply boiling yesterday afternoon. The Germans launched two counter-attacks north of the railway and there was a continuous stream of men emerging from cellars and out of the heart of the smashed houses where houses once stood. When the last of those had been fought to a finish the Canadians counted up the number of Prussian bodies on as many yards of front.

It has been mainly a soldiers' battle for the simple fact that neither side could resort to methods of frightfulness without equally endangering its own people. Comparatively few prisoners were taken.

The Boche barrage started five minutes before dawn, but feebly its infantry had formed for the attack. The German trenches were packed with men for the assault. The casualties our artillery inflicted must have been very severe.

It looks as if the Huns fully realize that they must retake Hill 70 or clear out of Lens. What further price they are prepared to pay in this effort we have yet to see.

Aviator's Death Was Accidental

TORONTO, Aug. 23.—The investigation into the death of the American aviator cadet, Stephen H. Dorr, who died as a result of a collision between his machine and that driven by Cadet George Squires, another American, on Friday last, was concluded at the morgue last night. The jury, under Coroner Dr. W. L. Bond, found that Cadet Dorr came to his death from suffocation from the flames of the burning plane; the collision was purely accidental, and no blame whatever was attached to Cadet Squires.

Lieut. G. H. Armstrong, officer commanding the aerial gunnery at Armour Heights Camp, to which camp Cadet Dorr was attached for training, stated that the collision was an absolute case of bad luck. Both men had done seven or eight hours solo flying and were regarded as promising fliers. Dorr had started from 4.35 on Friday morning and Squires at 6.50. At the time of the accident both men were flying north, with Squire above. Squires, unaware of the close proximity of the other machine, it being obscured by the upper and wings of his own machine, started to plane down, and, in doing so, developed a greater speed than the other machine, which was flying on the level. The collision resulted.

War Experienced Flier

Cadet Squires stated that he had made 12 or 14 flights alone. On the day of the accident he was flying at an altitude of 1,100 feet. In flying north, to the aerodrome he started to come down to 500 feet, and in doing so crashed into the other plane. He was not sure what part of Dorr's machine was struck. His own was badly damaged, and he was forced to land in the best way he could. From his position it was impossible to see the plane below.

H. S. Crisson, A. G. Turnbull, W. A. Capworthy and R. H. Northfoot, mechanics, testified that both machines were in perfect condition before making the flights. Other witnesses described the collision and the position of the body after the crash to the ground. In all the evidence there was nothing to implicate Cadet Squires with blame for the tragedy.

To warm employees of machine shops of the movements of travelling cranes an Ohio man has invented an electrical system, different colored lights showing in which direction they are moving.

EIGHT COUNTER-ATTACKS REPELLED BY CANADIANS

Another Forward Move is Made Along Line of Lens—Bethune Railway Embankment—Details of Tuesday Fighting Aviators Busy

By Stewart Lyon

Canadian Headquarters in France, via London, Aug. 23—On the southern and western front of Lens we held to-day all the ground won in yesterday's advance, and have made another forward move along the line of the, Lens-Bethune railway embankment. By this advance our infantry have secured possession of the southern end of a trench for which hard fighting has been going on at intervals since Sunday. On the north of Lens in the St. Laurent sector, our men were unable to establish themselves at the furthest point of yesterday's fighting. The enemy concentrated very heavy fire from guns of all calibres on them, and prevented our men from consolidating a line able to withstand the continual assault by fresh troops.

During yesterday the men who attempted the greater part of the advance here, after extremely hard hand-to-hand fighting were called to repel eight well organized counter-attacks, several of which disclosed the presence of new enemy formations. They beat off every one of them and in the night, notwithstanding the fire far greater than they suffered, went back unmolested to their own front lines. During the night and this (Wednesday) forenoon this part of the battle line was very quiet.

The prisoners yesterday totalled about 110 and the fact that two-thirds of them are wounded indicates that it was not the enemy's day for surrendering, unless forced to.

Terrible Stories

Terrible stories are told of the fighting yesterday in the triangle of houses and trenches on west front Here a group of sixty men belonging to a British Columbia Regiment, after fighting all day with bombs and bayonets and machine guns counted 120 German dead, all of the first guards reserve battalion, in front of them. A Russian belonging to an Ontario battalion climbed to a point of vantage overlooking a bit of trench held by the enemy which lay around the house. From this place of concealment he threw bombs on the enemy beneath at intervals during the day, and when night fell twenty-eight bodies lay in the trench.

The rescue of two privates of this battalion from a cellar near that from which the Quebec officer and men were removed yesterday discloses the shocking neglect of the enemy in treating our wounded. Both sallied had shell wounds in the legs during the attack on the fifteenth, and were captured and placed in a dressing station located, in a cellar, to collier with thirty German wounded. The latter were removed next day, when the cellar was evacuated. The wounded Canadians were left in the cellar, without food or surgical dressing, and without drink for almost a week, until found to-day. The men were still conscious, and it is believed that they will survive their terrible experience.

Aviators are Busy

The aviators in this region promptly paid a return visit to the enemy airmen, who, two nights ago, dropped bombs on a number of places in the back area, where a hospital was hit. The raiders were followed back home by our airmen and were seen to alight at their aerodrome. On the night after the German attack on the hospital our aeroplanes visited this aerodrome, leaving their cards in the form of eleven 200-pound bombs, and thirty-eight of a smaller calibre It is believed that some of the offenders will never bomb another hospital.

Barriefield Officers Are Too Numerous

KINGSTON, Aug. 23.—More officers at Barriefield Camp are to be forced off the strength, as the number of men there does not warrant so large a staff.

It is stated that the Royal Flying Corps camps at Deseronto will be moved next month to Dallas, Texas, for the winter, as flying during cold weather is not agreeable, particularly to cadets.

This week the Eastern Ontario Depot Battalion received 126 men from various drafts of the d'strict.

Victory On Belgian Front

(Canadian Press Special)

BRITISH FRONT IN BELGIUM AND FRANCE, Aug. 23—Australian success can be recorded this morning for the latest British operations east and northeast of Ypres on the Belgian front which was yesterday surrounded in mystery owing to the fierceness of the German resistance. The British have advanced their lines southwest of Lens. An enemy attack east of Langemark was repulsed.

Air Raid on Bun Submarine Base

(Canadian Press Special)

LONDON, Aug. 23.—The admiralty announces that an important German submarine base at Zeebrugge was raid ed yesterday by British airmen, bombs being directed against Zeebrugge Mole shipping and batteries Some hits were obtained. The Ghistelle airdrome was also bombed. There were explosions near the western shed and fires were started. All the raid ers returned safely.

The famous Gobelin tapestries, still made in a factory owned by the French government, are woven from the reverse side, a workman watching the design through the web as it is reflected in a mirror.

Preparing To Evacuate Trieste

Canadian Press Special

NEW YORK, Aug. 23—The World has received a special cable from Copenhagen stating that their Milan correspondent telegraphs reports of information received there that Austrians for weeks have been preparing to evacuate Trieste. The most valuable objects of art have been removed from the churches and museums, mostly at Vienna.

Canadian Press Special

ROME, Aug. 23—The official announcement states that on the fourth day of the battle on the Julian front the Italian forces made considerable progress. The number of prisoners taken is now over sixteen thousand.

Casualties Among Canadian Troops

KILLED IN ACTION

Lindsay—R. G. Jackson.
Oshawa—H. V. Burgess.
Peterboro—W. A. Toms, Lt. G. D. Mowat.

WOUNDED

Napanee—G. H. Walker.
Bobcaygeon—E. Thibadeau.
Kingston—Lt. A. Cockeran.
Iroquois—F. B. Doran.
Whitby.—W. D. Teal.
Brockville—Lt. E. S. Reynolds.
Cobourg—Lt. D. S. Horn.

Schooner Marsh Will be Dismantled

KINGSTON, Aug. 23.—The tug Frontenac, of the Donnelly Salvage and Wrecking fleet, left yesterday for the scene of the wreck of the schooner George A. Marsh, which, foundered several miles up the lake on August 11. It is the intention of the owners of the tug to dismantle the vessel sufficiently so that it will not be a menace to navigation.

U.S. EMBARGO ON SULPHUR

(Canadian Press Special)

WASHINGTON, Aug. 23.—An embargo has been placed on the export of sulphur to Canada to conserve the supply for war needs of the United States. This will seriously affect Canadian pulp mills which furnish three-fourths of the news print paper of the U. S.

OTTAWA, Aug. 23—The announcement of the U. S. embargo on sulphur caused a sensation in government circles here. Officials of the Booth & Eddy pulp plants predict that the embargo, if continued, will force every paper mill in Canada to close by the end of the year. "The only two other sources of sulphur, Japan and Sicily, are out of the question because of war conditions.

DAMAGES FOR PARLIAMENT FIRE

OTTAWA, Aug. 23.—Claims arising out of the fire which destroyed the parliament buildings last year were contained in a return laid on the table of the commons. The claims included those of members of parliament. That of H. Boulay, of Rimouski, is for $1,719. He charges $100 for literary documents compiled during the previous four years, promissory notes for $30, $40 and $50, and a wood-lot accounted in values at $700. He charges $7 for a Gillette razor.

Hon. Albert Burrell charges $58 for a heavy overcoat and hat and one suit of clothes.

Hon. Alfred Sevigny's claim is for $1,040. It includes $75 for wines in vault, several pieces of jewelry, clothing and ball dresses belonging to Madeleine Sevigny; Madeleine Sevigny's toys, $50; Madeleine Sevigny's dresses and clothing, etc. $100; Francoise Sevigny's clothing and quilts, $30.

A. Bethume, of Maskinonge, charges $50 for mackinaw, and says: "We are asked to subscribe so often, we members, for patriotic works of every kind, that it seems to me the government ought not to refuse this just demand."

J. B. Martel, of Bagot, has a bill for $150, which includes a fur-lined coat for $125.

25,000 PRISONERS TAKEN IN THREE DAYS

(Canadian Press Special)

LONDON, Aug. 23.—In the past three days the British Allies on the western front have taken 25,000 prisoners, and since July 31st, 52,500, according to Major-Gen. Maurice, chief director of the war intelligence office. He predicts that the total will reach 40,000 by the end of August.

Young Woman Was Drowned

WHITBY, Aug. 23.—A young woman who has been a summer boarder here, fell from a skiff yesterday and was drowned. Inquiries for her identity or friends other than that she was a Miss O'Brien of Toronto.

JAPAN MAY AID RUSSIA

Canadian Press Special

PARIS, Aug. 23—Figaro this morning asks whether or not it is time for Japan to take further steps in the war. It suggests that now China has entered Japan should send soldiers and artillery to Russia's aid, particularly as Russia has given all ideas of conquest.

AN IRISH INCIDENT

London Daily Chronicle

Set an Irishman to handle Irishmen the right Irishman will do it. Out of sheer fight-hearted impudence men of Kerry destroyed the telegraph when it was first installed by the British Government. Thereat, people wonder at reward for discovery, were unavailing. More wires were cut. Then a priest took the matter in hand, and settled it in his pulpit. He told his congregation of the crime of the district, and that he was ashamed of them. "At the very time we were cutting the wires a telegram might come from the sick boy from Dublin Castle to prevent a poor boy from being hanged," he added. There was no more wire-cutting in Kerry.

Moderate easterly to southerly winds, showers or thunderstorms in many localities; fresh winds increasing to moderate gales from west and northwest, clearing and becoming cooler.

The Daily Intelligencer.

LET THERE BE HARMONY IN THINGS ESSENTIAL—LIBERTY IN THINGS NOT ESSENTIAL—CHARITY IN ALL.

VOL. 53. BELLEVILLE, ONTARIO, THURSDAY, AUGUST 23, 1917. No. 48

PLEASE do not ask us to Repair Furniture. We have no employees at present for Repair Work.
TICKELL & SONS CO.
Furniture and Undertaking
Phones 2—280—536

BRUTAL ATTACK ON FRENCH HOSPITALS

Run Aviators Drop Incendiary Bombs on French Military Hospitals and Flying Low Turn Machine Guns on Orderlies Trying to Extinguish Flames

(Canadian Press Special)

FRENCH FRONT, Aug. 23.—Incendiary bombs were dropped by two German aviators on two hospitals behind Verdun Sunday, killing ten wounded men, one women nurse and nineteen trained male nurses. Forty-nine other male nurses were wounded and injuries inflicted on patients suffering from wounds received in battle, many of whom rushed to nearby fields in an attempt to escape the bombs.

The aviators remained over the building, turning machine guns on orderlies trying to extinguish the flames. The nurses had just finish dressing the wounds of 180 German prisoners when the attack was made.

A Loving Cup For a Murderer

German-American pretence of loyalty to the United States received a staggering blow the other day when Federal officers in Pittsburg arrested and interned Otto T. Post of that city for unwonted activity in favor of Germany. He had been soliciting money to buy a silver cup for presentation to the commander of the submarine which destroyed the Lusitania, when 115 Americans, men, women and children, were drowned.

When Post was taken into custody and his belongings were searched a list containing the names of 40 prominent Pittsburghers who had contributed to the purchase of the gift was found. The officials also discovered blueprints of machinery in his possession, but these may be explained, perhaps, by the fact that Post is a mechanical engineer and is employed as such in a big office building. She man came here from Germany some time ago, and is married to an American girl. He has been open in his defence of Germany and its course in the war.

The forty patriotic Pittsburghers who contributed money to honor the most frightful murder in history will probably have to do a lot of explaining to get themselves right with the public.

Britain's Air Defence Effective

Canadian Press Special

LONDON, Aug. 23.—Reports from places raided by German airplanes yesterday concur as to the efficiency of the British gun and aircraft defence. In the fight over attacking and defending planes were so intermixed that those who watched the battle from below could not distinguish between friend and foe. Press commentators deem the aerial defences in our rear quite satisfactory, but must be increased to guarantee that no attacking planes return home.

Dried Food For Army Overseas

Canadian Press Special

WASHINGTON, Aug. 23.—The War department are experimenting with dried food to replace canned foods for U. S. overseas army supplies. Canadian food experts are also here studying the subject of drying foods for use in the Canadian army.

Fire at Saloniki Is Under Control

(Canadian Press Special)

LONDON, Aug. 22.—Reuter despatch from Saloniki states that in the disastrous fire Sunday, sixty thousand people were rendered homeless. The property loss was enormous. Insurance companies are interested to the extent of ten to fifteen million dollars. Refugees camped on the outskirts of the town. Destitutes are being cared for by the military authorities, the British having charge of thirty thousand.

SUBSCRIPTION RATES.
(Daily Edition)
One year, delivered in city $5.00
One year, post office box or hse. del. $3.50
One year by mail in rural district ... $2.50
One year to U. S. $3.50
(Weekly Edition)
One year, in advance $1.00
One year to U. S. A. $1.50
Six months per copy 50c
All above subscriptions payable in advance or an additional amount of 25 per cent. will be added

Liberals Charged With Obstruction

Military Voters Act Subject of Heated Debate in House Of Commons

OTTAWA, Aug. 22.—Subsequent to the formal announcement by Sir Robert Borden of the resignation of Hon. Robert Rogers, as Minister of Public Works and the acceptance of the same, the House again resumed consideration of the Military Voters Act. Some further progress was made with the bill, but not a great deal. Opposition members continued to claim that it would be better if the bill contributed to the purchase of the gift was found. The officials also discovered blueprints of machinery in his possession, but these may be explained, perhaps, by the fact that Post is a mechanical engineer and is employed as such in a big office building. She man came here from Germany some time ago, and is married to an American girl. He has been open in his defence of Germany and its course in the war.

The forty patriotic Pittsburghers who contributed money to honor the most frightful murder in history will probably have to do a lot of explaining to get themselves right with the public.

Military Voters Act. Subject of Heated Debate in House Of Commons

OTTAWA, Aug. 22.—Subsequent to the formal announcement by Sir Robert Borden of the resignation of Hon. Robert Rogers, as Minister of Public Works and the acceptance of the same, the House again resumed consideration of the Military Voters Act. Some further progress was made with the bill, but not a great deal. Opposition members continued to claim that a number of its provisions should be amended in order to insure a fair taking o the vote. The discussion at time became quite heated, and Hon. William Pugsley, of St. John, was accused of "flagrant obstruction," by Col. Currie. "Closure" was also mentioned by Mr. Middleboro, and Dr. Pugsley retorted warmly that the Government could not throttle the members of the House.

The trouble was all over clause four which provides for the appointment of the overseas officials who will take the vote, the Liberals maintaining that the Opposition should have the right to a voice in connection with the naming of officers other than scrutineers.

Bill Carefully Drawn.

At the evening session, there was a division on an amendment, moved by Mr. Pugsley, to the effect that an even number of presiding officers should be appointed, and that one half of them should be nominated by the Prime Minister and the other half by the leader of the Opposition. He maintained that if this amendment were not accepted it would be proof that the bill was so designed as to permit of fraud.

Col. Taylor raised a slight storm by stating that the question the soldiers would have to decide was whether to vote for those who were willing to send them aid or those who were not. Personally, he said, he would not like to be stigmatized as a representative of a political leader who refused to send assistance.

E. B. Devlin, of Wright, raised the point of order that the line of argument was irrelevent to the bill, but he was not sustained by the chair.

Austrian Losses Very Heavy

(Canadian Press Special)

UDINE, Italy, Aug. 22.—Enemy losses during the first two days in the new Italian advance are estimated at thirty thousand killed, wounded and prisoners.

French Captured Hun Officers

(Canadian Press Special)

PARIS, Aug. 22.—Among six hundred prisoners taken in the hollow recesses of Dead Man's Hill were the German regimental commander and his staff. The latter included Count Eugene Bernstorff, nephew of the former U.S. Ambassador.

JOINT ANSWER TO VATICAN

Canadian Press Special

PARIS, Aug. 23—France will not likely answer the Pope's peace note individually owing to having no representative at the Vatican. Great Britain will likely tender a collective reply.

Huns Fail To Agree on Peace

Canadian Press Special

BERNE, Switzerland, Aug. 23—The German Chancellor in a speech to the Reichstag Committee stating that it has not yet been possible for Germany to agree with her allies concerning a joint reply to the Papal peace note, takes the indicate a difference of opinion between Berlin and Vienna and between Vienna and Sofia. Austria desires complete acceptance, Germany conditional acceptance and Bulgaria demands assurance that she may annex territories now occupied.

Weekly Toll Of German Subs.

Canadian Press Special

PARIS, Aug. 23.—In the week ending August, five French steamships of sixteen hundred tons or more have been sunk by mines or submarines. Four vessels under sixteen hundred tons, but no fishing ships were sunk.

SENATE SAVES LIQUOR ADS

OTTAWA, Aug. 23—Two amendments were made in the Senate to the Government bill to promote the application of Provincial prohibition measures.

By twenty-two to thirteen the Senate voted to strike out the provision forbidding, by any Province that passed a law against it, the circulation of newspapers containing advertisement of liquor.

By a vote of twenty to twelve the clause was struck out providing for the prosecution at the place liquor was received of a man who sent it from a wet to a dry Province contrary to law.

What Did The Vatican Mean ?

Britain and Belgian Ministers Query as to "Freedom of Seas" Reference

Canadian Press Special

ROME, Aug. 23—British and Belgian ministers to the Vatican were received separately by Pope Benedict to-day and enquired the meaning of the reference to "Freedom of the Seas" in the peace note. The Pope tiff replied that he intended to give this condition the same meaning outlined by President Wilson in his message leaving ample liberty to belligerents to agree in a future discussion as to the details. Germany acknowledged receipt of the peace note promising to examine with benevolent interest and answering after agreement with her allies.

French Take Many Prisoners

(Canadian Press Special)

PARIS, Aug. 23.—An official War Office announcement states that the German artillery were very active north of the Aisne. Several enemy attacks were repulsed. On the Verdun front the French artillery which had the upper hand, was active during the night. Details of operations on the right of the river resulted in the reduction of a small point of resistance of the enemy north of Morment farm and the capture of seven teen prisoners. The prisoners taken since August 20th reached 7639 including 135 officers and six hundred wounded. The material taken included twenty-four cannon and two hundred machine guns in addition to the nine cannon destroyed.

Italian canners are now utilizing the skins and seeds of tomatoes the latter for stock food and the latter for oil, it is crude form for soap and illumination and when refined for table use.

JAPAN CONFERS WITH THE U.S.

Canadian Press Special

WASHINGTON, Aug. 23—The Imperial Japanese Mission to the U. S. to-day are making preliminary arrangements for a conference with administration officials at which the question of mutual co-operation between Japan and the United States in the war will be discussed.

Trenches Packed With Germans

Canadians Fought Hues to Finish And Left Trenches Filled With Dead

LONDON, Aug. 23.—(Via Reuter's Ottawa Agency).—The battle was simply boiling yesterday afternoon. The Germans launched two counter-attacks north of the railway and there was a continuous stream of men emerging from cellars and out of the smart of the ruined mounds where houses once stood. When the last of these had been fought to a finish the Canadian counted over 1,000 wounded Prussian bodies on as many yards of front.

It has been mainly a soldiers' battle for the simple fact that neither side could resort to methods of frightfulness without equally endangering its own people. Comparatively few prisoners were taken.

The Boche barrage started five minutes before zero, but luckily the infantry had formed for the attack. The German trenches were packed with men ready to assault. The casualties our artillery inflicted must have been very severe.

It looks as if the Huns fully realize that they must retake Hill 70 or clear out of Lens. What further price they are prepared to pay in this effort we have yet to see.

Aviator's Death Was Accidental

TORONTO, Aug. 23.—The investigation into the death of the American aviator cadet, Stephen H. Dorr, who died as a result of a collision between his machine and that driven by Cadet George Squires, another American, on Friday last, was concluded at the morgue last night. The jury, under Coroner Dr. W. L. Bond, found that Cadet Dorr came to his death by suffocation from the flames of the burning plane; the collision was purely accidental, and no blame whatever was attached to Cadet Squires.

Lieut. G. H. Armstrong, officers training school adjutant at Armour Heights Camp, to which camp Cadet Dorr was attached for training, stated that collision was an absolutely rare case of bad luck. Both men had done seven or eight hours solo flying and were regarded as promising fliers. Dorr had started flying at 5.35 on Friday morning and Squires at 6.50. At the time of the accident both men were flying north, with Squire above. Squires, unaware of the close proximity of the other machine, felt a sudden shock given by the body and wings of his own machine, started to plane down, and, in doing so, developed a greater speed than the other machine, which was flying on the level. The collision resulted.

War Experienced Flier

Cadet Squires stated that he had made 12 or 14 flights alone. On the day of the accident he was flying at an altitude of 1,100 feet. In flying north to the aerodrome he started to come down to 500 feet, and in doing so crashed into the other plane. It was not sure what part of Dorr's machine was struck. His own was badly damaged, and he was forced to land in the best way he could. From his position it was impossible to see the plane below.

H. S. Crisson, A. G. Turnbull, W. A. Capworthy and R. H. Northcote, air mechanics, testified that both machines were in perfect condition before making the flights. Other witnesses described the movement and the position of the body after the crash to the ground. In all the evidence there was nothing to implicate Cadet Squires with blame for the tragedy.

To warm employees, of machine shops of the movements of travelling cranes an Ohio man has invented a mechanic signal system, different coloured lights showing in which direction they are moving.

EIGHT COUNTER-ATTACKS REPELLED BY CANADIANS

Another Forward Move is Made Along Line of Lens—Bethune Railway Embankment—Details of Tuesday Fighting Aviators Busy

By Stewart Lyon

Canadian Headquarters in France, via London, Aug. 23—On the southern and western front of Lens we hold to-day all the ground won in yesterday's advance, and have made another forward move along the line of the, Lens-Bethune railway embankment. By this advance our infantry have secured possession of the southern end of a trench for which hard fighting has been going on at intervals since Sunday. On the north of Lens in the St. Laurent sector, our men were unable to establish themselves at the furthest point of yesterday's fighting. The enemy concentrated very heavy fire from guns of all calibres on them, and prevented our men from consolidating a line able to withstand the continual assault by fresh troops.

During yesterday the men who attempted the greater part of the advance here, after extremely hard hand to-hand fighting were called to repel eight well organized counter-attacks, several of which disclosed the presence of new enemy formations. They beat off every one of them and at that hour yesterday the casualties far greater than they suffered, went back unmolested to their own front lines. During the night and this (Wednesday) forenoon this part of the battle line was very quiet.

The prisoners yesterday totalled about 110 and the fact that two-thirds of them are wounded indicate that it was not the enemy's day for surrendering, unless forced to.

Terrible Stories

Terrible stories are told of the fighting yesterday in the triangle of houses and trenches on west front. Here a group of sixty men belonging to a British Columbia Battalion, fought fighting all day with bombs and bayonets and machine guns counted 120 German dead, all of the first guards reserve battalion, in front of them. A Russian belonging to an Ontario battalion climbed to a point of vantage overlooking a bit of trench held by the enemy which lay around the house. From this place of concealment he threw bombs on the enemy beneath at intervals during the day, and when night fell twenty-eight bodies lay in the trench.

The rescue of two privates of this battalion from a cellar near that from which the Quebec officer and men were removed yesterday discloses the shocking neglect of the enemy in treating our wounded. Both suffered bad shell wounds in the legs during the attack on the fifteenth, and were captured and placed in a dressing station located in a cellar, together with thirty German wounded. The latter were removed next day, when the cellar was evacuated. The wounded Canadians were left in the cellar, without food or surgical dressing, and remained there for almost a week, until found to-day. The men were still conscious, and it is believed that they will survive their terrible experience.

Aviators are Busy

The aviators in this region promptly paid a return visit to the enemy. Six airmen, who, two nights ago, dropped bombs on a number of places in the back area, where a hospital was hit. The raiders were followed back home by our airmen and were seen to alight at their aerodrome. On the night after the German attack on the hospital our aeroplanes visited this aerodrome, leaving their cards in the form of eleven 230-pound bombs, and thirty-eight of a smaller calibre. It is believed that some of the offen ders will never bomb another hospital.

Barrifield Officers Are Too Numerous

KINGSTON, Aug. 23.—More officers at Barrifield Camp are to be weeded out the strength of which is the number of men there does not warrant so large a staff.

It is stated that the Royal Flying Corps camps at Deseronto will be moved next month to Dallas, Texas, for the winter, as flying during cold weather is not agreeable, particularly to cadets.

This week the Eastern Ontario Depot Battalion' received 126 men from various drafts of the district.

Victory On Belgian Front

(Canadian Press Special)

BRITISH FRONT IN BELGIUM AND FRANCE, Aug. 23.—Complete success can be recorded this morning for the latest British operations east and northeast of Ypres on the Belgian front which was yesterday surrounded in mystery owing to the fierceness of the German resistance. The British have advanced their lines southwest of Lens. An enemy attack east of Langemark was repulsed.

Air Raid on Hun Submarine Base

(Canadian Press Special)

LONDON, Aug. 23.—The admiralty announces that an important German submarine base at Zeebrugge was raid ed yesterday by British airmen, bombs being directed against Zeebrugge Mole shipping and batteries Some hits were obtained. The Ghislaine airdrome was also bombed. There were explosions near the western shed and fires were started. All the raid ers returned.

The famous Gobelin tapestries, still made in a factory owned by the French, government, are woven from the reverse side, a workman watching the design through the web as it is reflected in a mirror.

Preparing To Evacuate Trieste

Canadian Press Special

NEW YORK, Aug. 22—The World received a special cable from London stating that their Milan correspondent telegraphs reports of information received there that Austrians for weeks have been preparing to evacuate Trieste. The most valuable objects of art have been removed from the churches and museums, mostly at Vienna.

Canadian Press Special

ROME, Aug. 22—The official announcement states that on the fourth day of the battle on the Julian front the Italian forces made considerable progress. The number of prisoners taken is now over sixteen thousand.

Casualties Among Canadian Troops

KILLED IN ACTION

Lindsay—B. G. Jackson.
Oshawa—H. V. Burgess.
Peterborough—W. A. Toms, Lt. G. D. Mowat.

WOUNDED

Napanee—G. H. Walker.
Bobcaygeon—E. Thibadeau.
Kingston—Lt. A. Cockeran.
Iroquois—F. B. Dunn.
Whitby—W. D. Tod.
Brockville—Lt. E. S. Reynolds.
Cobourg—Lt. D. S. Horn.

Schooner Marsh Will be Dismantled

KINGSTON, Aug. 23—The tug Frontenac, of the Donnelly Salvage and Wrecking Dept. left yesterday for the scene of the wreck of the schooner George A. Marsh, which foundered several miles up the lake on August 9. It is the intention of the Frontenac, the tug to dismantle the vessel sufficiently so that it will not be a menace to navigation.

U.S. EMBARGO ON SULPHUR

(Canadian Press Special)

WASHINGTON, Aug. 23.—An embargo has been placed on the export of sulphur to Canada to conserve the supply for war needs of the United States. This will seriously affect Canadian pulp mills which furnish three-fourths of the news print paper of the U. S.

OTTAWA, Aug. 23—The announcement of the U. S. embargo on sulphur caused a sensation in newspaper circles here. Officials of the Booth & Eddy big plants predict that the embargo, if continued, will force every paper-mill in Canada to close by the end of the year. The only two other sources of sulphur, Japan and Sicily, are out of the question because of war conditions.

DAMAGES FOR PARLIAMENT FIRE

OTTAWA, Aug. 23.—Claims arising out of the fire which destroyed the parliament buildings last year were contained in a return laid on the table of the commons. The claims include those of the members of parliament. That of H. Boulay, of Ilinoaki, is $1,719. He charges $100 for library documents compiled during the previous four years, three promissory notes for $30, $40 and $50, and $1,499 of accounts he values at $700. He charges $7 for a Gillette razor.

Mr. Martin Burrell charges $50 for a heavy overcoat and hat and one suit of clothes.

Aviator Sevigny's claim is for $1,040. It includes $75 for wines in vault, several pieces of jewelry, clothing and ball dresses belonging to Madeleine Sevigny; Madeleine Sevigny's toys, $50; Madeleine Sevigny's dresses and clothing, etc., $100; Francois Sevigny's clothing and quilts, $30.

A. Bellemare, of Montmagny, claims $50 for clothing, and says: "We are asked to subscribe so often, we members, for patriotic works of every kind, that it seems to me the government ought not to refuse this just demand."

J. B. Morelle, of Bagot, has a bill for $150, which includes a fur-lined coat for $125.

25,000 PRISONERS TAKEN IN THREE DAYS

(Canadian Press Special)

LONDON, Aug. 23.—In the past three days the Entente Allies on the western front have taken 25,000 prisoners, and since July 31st, 32,500, according to Sidelle-Gen. Maurice, chief director of the war intelligence office. He predicts that the total will reach 40,000 by the end of August.

Young Woman Was Drowned

WHITBY, Aug. 23.—A young woman who has been a summer boarder here, fell from a skiff yesterday and was drowned. Nothing is known of her identity or friends other than that she was a Miss O'Brien of Toronto.

JAPAN MAY AID RUSSIA

Canadian Press Special

PARIS, Aug. 23.—Figaro this morning asks whether or not it is time for Japan to take further steps in the war. It suggests that now China has entered Japan should send soldiers and artillery to Russia's aid, particularly as Russia has shown all ideas of expansion or conquest.

AN IRISH INCIDENT

London Daily Chronicle

Set an Irishman to handle Irishmen; the right Irishman will do it. Out of sheer fight-hearted impudence men of Kerry destroyed the telegraph when it was first installed by the Insulated Government. Threats promise of reward for discovery, were unavailing. More wires were cut. Then a priest took the matter in hand, and settled it in the pulpit. He told his congregation of the crime of the district, and that he was ashamed of them. "At the very time we were cutting the wires a telegram might have been on the way from Dublin Castle to prevent a poor boy from being hanged," he added. There was no more wire-cutting in Kerry.

Adams
Usual Values
—AT—
Unusual Prices

DO YOU realize how much snap a pair of new White Boots will add to your summer frocks? I'will give them that "early season look" so pleasing to notice, especially after mid-summer. Here's a real opportunity to select a pair of this season's favorites at prices which earlier in the summer would have been impossible.

$4.50 and $5.00 Values Clearing **$3.25**

ADAMS The Shoeman

Our Final Clean-up of Summer Goods!

One More Solid Week of Tremendous Bargains at Money Saving Prices

Hundreds of Dozens Ladies' and Children's Hosiery from 12½c. to 75c.

Ladies' Vests at ..... 10c. to 50c.

Middies at your own prices.

Silk and Voile Waists at less than the price of material.

Ladies' Aprons—Specials in White and Colored, to clear less than cost of manufacture.

Children's Dresses at prices to astonish you.

Ladies' Kimonos ..... $1.25 for 69c.

Wash Goods, Voiles, etc. ..... 12½c. up

Men's Shirts, Sox, Overalls, all at Cut Prices.

Boys' Suits on sale at Factory Prices.

A Great Range of Men's and Women's Fall Sweaters showing now.

Fruit Jars at Right Price.

Great Slashing Bargains all over the Store. Buy Here and

Defy the High Cost of Living

WM. McINTOSH & CO.

SOCIAL AND PERSONAL

Miss Ellen Price, of Chatterville, is visiting her grandparents, Mr. and Mrs. D. Price, William St.

Miss Kate Dolan, of Belleville, is visiting her cousin, Miss Lottie Burns, of South Parkdale.—Toronto Star.

Mrs. F. Washburn and Miss M. Washburn of Brockville, were guests at The Hotel Quinte over night.

Messrs. C. B. Gallagher, M. Kelly and G. B. Frost, of Trenton, are guests at The Quinte.

Miss Margaret Carter, Isabell St., left for Kingston to-day to visit friends.

Mrs. T. White, returned to her home in Kingston to-day after a visit with friends in the city.

Mr. George Harris, Sidney street, is home again having spent the past week at London, Brantford, Stratford and other places inspecting the garden entered in the Bird Crop competition.

Mrs. Boldrick, of Picton, spent the week end at the home of her brother, S. G. Sprague, McDonald Ave., before leaving for the west to visit her sisters, Mrs. A. W. Vancott, and family, of Lavoy, Alberta.

Blois cut part way through the blade facilitate the work of a new hoe for mixing mortar and cement.

LADIES
See PAGE 6 for a Big
$1.98 SALE
OF
TRIMMED MILLINERY
Friday and Saturday
at
RITCHIE'S

CARD OF THANKS

Capt. and Mrs. James Hunter desire to express their sincere thanks to the many kind friends who by their sympathy, kindly acts and tributes, helped to lighten the sorrow caused by the sudden death of their son, Thomas Hunter.

CARD OF THANKS

The Great War Veteran's Association of Canada (Belleville Branch) take much pleasure in returning their sincere thanks to the Ladies of the Red Cross Society of Tweed for their generous cheque.

CARD OF THANKS

Mr. and Mrs. John Foster and family wish to thank their kind friends for the sympathy extended to them in their sad bereavement; also for the floral and spiritual offerings. It

In and About the City

TWICE WOUNDED

Pte. D. R. Curtis, 22 years of age, who enlisted at Picton, is reported wounded for the second time. His mother resides at 30 Parliament St., Toronto.

DIED IN TORONTO

Mrs. Carroll, widow of the late Capt. F. A. Carroll, died at Toronto, on her 80th year, at the residence of her son, Mr. Frances F. Grow.

INTERMENT IN ST. JAMES CEMETERY.

The body of James Fitzgerald will arrive from Napanee on the 11 a.m. train tomorrow. Interment will take place in St. James Cemetery.

SERIOUS OFFENSE CHARGED

A resident of Tyendinaga township was brought to the city this morning charged with a serious offence against a relative. The case was remanded until next Tuesday and will come before Magistrate Bedford of Deseronto & the Belleville Police Court.

SERGT. BABCOCK D.C.M. CAPTURED 42 HUNS

A war correspondent describes the gallantry of Sergt. J. B. Babcock, of Prince Edward County, who received the Distinguished Conduct Medal for capturing 41 German soldiers and an officer, as follows:

"In the battle about Langemarck, on the opening of the latest offensive, this young officer and 20 Somerset men had got through Langemarck and were forging ahead along the road to the north when they encountered two strong concrete redoubts, one behind the other, which were still firing into the town. The Somerset surrounded the first redoubt, and, although under a cruel fire, assaulted it with bombs and machine guns and forced the garrison of thirty Germans to surrender. They then started for the second redoubt. One by one they fell, and when finally the stronghold was reached there remained only six men and the youthful leader.

Sergt. Babcock hurled two bombs through a narrow opening into the redoubt and two more against the steel door, but without effect. Rushing up to the door he hammered with his fist and called out fiercely for the Germans to surrender. Thereupon followed a remarkable scene, the door being thrown open and 42 Germans filing out with hands raised. With them was a Yorkshire man, who was wounded and taken prisoner two or three days before.

The remnant of the little British band collected its 72 prisoners and returned to its own lines.

Aviators Put One Over on Albany

In connection with the exploits of Aulife and Slade, the aviators who crossed from Brockville to Morristown while in the uniform of the British Flying Corps, it is recalled by an Albanian paper on a visit to Ogdensburg that the same two aviators called upon Mayor Stevens of Albany and handed him a story of their connection with an American aviation camp near Ogdensburg.

The capital city's chief executive summoned his police commissioner's automobile and had Farber and Dean, as they then called themselves, taken for a drive about the city, afterwards himself entertaining them to lunch.

The reporters had spotted them in the meantime and to the pressmen they unfolded a tale about twenty-four machines which were being taken from Ogdensburg to Minola, L.I., imparting the information that they would pass over Albany about five o'clock that afternoon, flying in pairs about two miles apart.

Here was a big local story for the Journal and Times-Union and each issued extras at 2 o'clock.

Later in the afternoon crowds assembled in the parks and along the hills anxiously awaiting a view of the fighting flying machines. With mouths open and eyes glued upon fleecy clouds, thousands gazed for a long time and then concluded that the original program must have been changed.

In the meantime the aviators were on their way to New York. They had not attempted any graft scheme, simply having a little entertainment at the expense of the mayor and city officials, and a little fun at the expense of the papers and people who fell for their pretty story.

Horses in Iceland are shod with sheep horn and those in the Soudan are fitted with camelskin socks.

A new bathtub faucet is equipped with additional valves, to be operated with a wrench, so that the water can be turned off when desired without shutting off other supplies.

LETTERS FROM OVERSEAS

PROF. CAMERON WRITES FROM FRANCE

The following extract from a letter received yesterday from Lieut. (Prof.) Dan A. Cameron, formerly vice-director at Albert College, and schoolmaster at Bridge Street Methodist Church, refers to the boxes of cheer and comfort provided by a few of his pupils at the instigation of Miss Eva LaVoie.

The letter dated France, July 29, contains this reference:

"My great joy at receiving so many gifts in such a kindly spirit has been materially added to by the pleasure of doing as I was told, in following the various instructions printed thereon, covering the "disposal of sauce." They have taken me back many days to dear old Belleville, to the days when I tried hard to follow a fear, to live up to a strenuous ideal and I am prouder now than ever before, that I did.

It's a far cry, from a piano stool and case to a trench and bully-beef, but my memory is good, and my recollections of the happiest. I pray you to accept my deepest thanks for your kindness and the very friendly spirit behind them.

If, when you sing, your throats are as open as your hearts, you'll be fine and on the right road. Don't forget! I won't.

Very gratefully yours,
DAN A. CAMERON.

Donations received by Quinte Chapter I.O.D.E. for Belgian Relief, for August, 1917:

Previously acknowledged	$403 00
Miss Edith Anning	5 00
Miss Mary E. Staples	1 00
Miss Harriett	2 50
Miss Stewart Masson	1 00
Miss A. A. Miller	1 00
Miss M. Conners	1 00
Miss John Williams	1 00
Miss Mary S. Hamilton, Roasmond	1 00
Mrs. W. Lattimer	50
Miss Helen Lynch	25
Mrs. C. C. Stewart	25
Annie A. Dolan, 17 Victoria Ave., Treasurer of Fund.	

Donations received for Prisoners-of-War Fund by Quinte I.O.D.E. for August, 1917.

Previously acknowledged	$584 25
Dr. J. J. Farley	2 00
Dr. W. J. Gibson	2 00
Mrs. V. J. Gibson	2 00
Miss Helen Rathbun	2 00
Miss Edith Anning	2 00
Miss Stewart Masson	1 00
Mrs. R. J. Graham	2 30
Mrs. W. C. Springer	2 00
Mrs. Fred Deacon	2 00
Mrs. J. P. Dolan	2 00
Mrs. D. M. Waters	2 00
Mrs. E. G. Porter	1 00
Mrs. Stewart Masson	1 00
Mrs. W. W. Boyce	1 00
Mrs. H. Corby	1 00
Mrs. Carlaw	1 00
Miss M. Fralick	1 00
Miss I. Palen	1 00
Miss Helen Palen, Toronto	1 00
Mrs. C. M. Burk	50
Mrs. S. Phippen	50
Mrs. Fred E. Smith	50
Mrs. E. B. Fralick	50
Mrs. S. Bongard	50
Mrs. A. Abbott	50
Mrs. Thos. Ritchie	50
Miss Kate Lazier	50
Mrs. F. S. Anderson	25
Mrs. W. C. Mikel	25
Mrs. J. W. Kinnear	25
Mrs. S. Robertson	25
Mrs. J. W. Johnson	25
Mrs. A. McGinnis	25
Mrs. C. Hogatt	25
Mrs. J. McKeown, sr.	25
Miss Eva Panter	25
Miss K. Gillies	25
Miss Holden	25
Miss Smart	25
Mrs. Denmark	25
	$620 50

Water tight couplings for galvanizing steel pipes have been invented by an Australian.

Piles Cured
By Dr. Chase's Ointment

IT is a surprise to many to learn that there is any cure for piles short of a surgical operation. The doctors have encouraged this idea until the sufferer from this annoying ailment lives in constant dread of the surgeon's knife.

This letter from Mr. Campbell carries a message of good cheer to all sufferers from piles, because it tells how relief and cure can be obtained in the quiet of your own home by the use of Dr. Chase's Ointment.

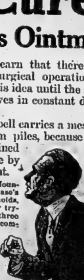

"Mr. Donald M. Campbell, Cassburn, Montcalm, N.S., writes: "I have used Dr. Chase's Ointment with great success for hemorrhoids, or piles, of fifteen years' standing. After trying all kinds of so-called pile cures, three boxes of Dr. Chase's Ointment gave me a complete cure. I have also used Dr. Chase's Kidney-Liver Pills, and they are no others so good. You may use this letter, if you wish, for the benefit of others who may suffer as I did."

(Sworn before me, Murdoch Gordon Campbell, J.P., in the County, and for Inverness County.)

You are not experimenting when you use Dr. Chase's Ointment, for it has an unparalleled record of cures to back it up. Beware of imitations and treatments said to be "just as good." They only disappoint. 60c a box, all dealers, or Edmanson, Bates & Co., Ltd., Toronto.

Save Your Eyes

Which is more becoming: modern pair of glasses, through which shine a pair of lustrous wide open eyes, or A wrinkled countenance, with half closed eyelids and a frown always present?

If you suspect eye strain see our Optometrist. He will set all your doubts at rest.

Consultation by appointment.

Angus McFee
Mfg. Optician

At Wallbridge & Clarke's
New Fancy Biscuits, Cakes baked in tins and sealed up for Overseas

Cheese Wafers in pkgs.
Water Wafers in pkgs.
Olive Oil—pure tins 40 and 65c.
Olive Oil—pure, bottles, 25 and 45c.
Pitted Olives, bottles, 25c.
Ralston Breakfast Food, 25c.
Pettijohn's Breakfast Food, 15c.
Triscuits—
the braided Wheat Wafer, 15c.
California Prunes, in tins, 30c.
Macaroni, 1 lb. finest quality, 15c.
Macaroni, 2 lb. pkgs., 2 for 25c.
Horseradish Cream, bottles, 20c.
New Brazil Nuts, lb., 25c.
Paris Devilled Tongue, tins, 25c.
Devilled and Potted Tongue and Ham 2 sizes—7c. and 2 for 25c.
Smith's Pure Strawberry Jam, 25c.
Ripe Olives, tins, 20c.

At Wallbridge & Clarke's
Ostrom's DRUG STORE
"THE BEST IN DRUGS"
213 Front Street
HOURS—8 a. m. to 9 p. m.

SINCLAIRS
WEEK END
Ladies'
Waist Sale
59c, $1, $2

We give these Three Prices to clear Three Lots of Ladies' Silk and Voile Shirt Waists, and at all these Clearing Prices we offer real Waist Bargains.

LOT NO. 1—At this price we offer about 10 dozen Voile Waists, mostly white Voile, but some Fancy Colored Trimmed and a few Polka Dots, all sizes 34 to 40 bust measures, your choice ..... 59c.

LOT NO. 2—Here we include a lot of Ladies' White and Colored Voile Waists, many of this season's very best styles, regularly sold up to $2.00, each and now being cleared, your choice $1.00

LOT NO. 3—In this lot there are about 4 dozen Ladies' White Jap Silk Waists in three very new styles, also White Jap Silk Middy Waists, regular values up to $3.50, to clear, your choice, only $2.00

Ladies' Smocks $2.25 to $3.00

These are very smart Wash Garments and we show them White Colored Linen Trimmed, also in Saxe Blue and Rose with White Collar and White Fancy Stitching, sizes 36, 38 and 40 bust measure, to sell at $2.25, $2.50 and $3.00 each.

Girls' Dresses only $1.00

At this price we will clear a few White Muslin and Colored Gingham Dresses, sizes 8, 10 and 12 years, regular prices up to $5.00, your choice for $1.00

NEW CORSES MODELS

We have just placed in stock a full range of New Fall Models in Crompton's, C. C. Ahead-ache and D. and A. Corsets, including the latest Goddess Front Lacing Corset. We give special attention to our Corset Department and show a model designed to fit your figure. Try our Corset Department. We Guarantee Satisfaction.

Northway Fall Suits

To many Women the "Northway Brand" of Ladies' Garments means Perfection in Style and Fit and above all Perfect Satisfaction in Wearing Quality. That's why our Store has for Twenty Years been the Exclusive Agency in Belleville for Northway Suits.

The Northway Suits are now here in a beautiful range of styles to sell from $23.50 to $57.50 each.

Sinclairs

Try a Case
of Carling's Ale, Lager and Porter, Capital Ale, Lager and Porter, Dow's Ale, Lager and Porter, Frontenac Brewery Lager, Pabst Milwaukee Beer, White Rock Mineral Water, White Rock Dry Ginger Ale, Gurd's Belfast Ginger Ale, Gurd's Soda.
Also a fine line of unfermented WINES and LIQUERS
Delivered to any part of the city.
at W. Rodbourne
W. Bullen's Old Stand.
Telephone No. 64.

ALL KINDS OF
JUNK
WANTED at the
B. Springer & Co.
WORKS.

Cast Iron	$20 to $25 per ton
Wrought Iron	70c. to 85c. per cwt.
Stove Plate	70c. to 95c. per cwt.
Steel	50c. to 60c. per cwt.
Zinc	5c. to 6c. per lb.
Rags	3c. to 3½c. per lb.
Copper	18c. to 22c. per lb
H. Brass	15c. to 20c. per lb.
H. Lead	5c. to 8c. per lb
Bones	25c. per cwt.
Paper	25c. to 35c. per cwt.
Rubber Boots and Shoes	65c. to 75½c. per lb.
Auto Tires	5½c. per lb.

49 Mill St. Phone 194.
Orders Promptly Attended To.

"Eveready"
Storage Battery
Service Station.
BATTERIES
Repaired and
Charged.
GREENLEAFS
LIMITED

BELLEVILLE PHARMACY
Daily Store News

The Newest Thing in a Camera, the
2 C. Brownie
Pictures 2⅞ x 4⅛
The Price $4.00
Come in and see it
AT
The Kodak Store

Deposits of long fibre asbestos, similar to the best Canadian, have been discovered in Arizona.

For Saturday

15 White Wash Skirts, made right of good material; regular value $1.25; only . . . . . 79c.

2 dozen Roses Dressing, regular price $9.00, to clear, only . 89c.

3 dozen Blouses, worth $1.50; only . . . . . 69c.

3 dozen White Lisle Hose, only 29c. pair.

3 dozen Silk Hose, black, white, rose, paddy green, only 69c. pair

4 doz. White Silk Blouses, large collar; regular price $1.75; only $1.35.

5 dozen Boys' Ribbed Hose, 15c. pair.

Middies at 89c., 79c., 98c., worth 50 per cent. more.

5 pieces Flannelette, 15c. yard.

MEN'S SHIRTS, 89c.

Sport Shirts, Negligee Shirts, Work Shirts.

Values to $1.25, only 69c.

Wims & Co

STORE FOR QUALITY

Be Clean—and Safe.

Think of the germ-laden things your skin and clothes must wear from contact with every day. These germs can be there in a splendid antiseptic soap by

LIFEBUOY HEALTH SOAP

Use Lifebuoy for the hands, the bath, the clothes, and the house. Its rich, abundant lather means safety. The mild, antiseptic odor vanishes quickly after use.

LEVER BROTHERS Limited TORONTO

At all good Grocers

O'Keefe's Ale, Lager and Porter.

NOURISHING and REFRESHING

Made from Malt, Hops and Pure Water.

For lunchtime, dinner or bedtime. Most healthful than tea or coffee

REMEMBER we are still selling 1 doz quart. Ale, Porter and Lager, delivered Wines, Liquors etc.

W. A. RODDOCK

191 Front St. Phone 81

Prompt Delivery

Bank of Montreal

Capital, all paid up.. $16,000,000

Rest.. . . . . $16,000,000

SAVINGS BANK DEPARTMENT

Interest allowed on sums of $1.00 and upwards at all branches.

Banking hours 10 a.m. to 3 p.m. Wednesdays 10 a.m. to 12 noon.

R. TANNAHILL,

Manager Belleville Branch

Wear Sterling Clothes

They are the highest grade of custom tailoring that can be made.

Style, fit and workmanship guaranteed.

$18.00 to $36.00

Sterling Tailoring Co.

FRED RIDLEY, Agent

203 Front St., Belleville

Arthur McGie,

Merchant Tailor

Order Your Suit Now!

Our stock of Blue Serge, Worsted and Tweeds is very complete.

These goods were purchased early, hence quality and prices are right.

208 FRONT ST., BELLEVILLE

Springer & Safe

having dissolved partnership, A. SAFE & CO. will continue to buy scrap iron, metals, rubber, rags, bottles, etc. 52 Mill street, on Lott's property, opposite the old stand.

Phone 106.

LOWER SOFT COAL PRICES

CHICAGO, Aug. 22.—The Consumers' Company, said to be one of the largest retail coal dealers in the world, to-day announced a slash of from $1 to $1.50 on soft coal, effective immediately. This is in line with the golden rule by President Wilson. Other dealers will make similar cuts at once, it was said. It was estimated the reduction will cut Chicago's coal bill by $30,000,000.

The Major—How long have you been in the regiment? Privr. Grogan—Wan week, sor—but I fought in the Spanish war. The Major—And did you satisfy with a pipe in your mouth in '98? Privr. Grogan—No, sor, I didn't smoke thin.

"Why are you asking me for help? Haven't you any close relatives?"

"Yes. That's the reason why I'm appealing to you." — Birmingham Age-Herald.

Prisoners Now Receive Parcels

LONDON, Aug. 22.—Sorry that they have penned bitter complaints at neglecting non-arrival of their parcels several Canadian prisoners of war in Germany have written to the Canadian Red Cross here explaining. One chap, exasperated at what looked like neglect, had penned irate letters of remonstrance. Then, presto! next day or so a batch of parcels arrived—the congestion of perhaps several weeks. Delay had obviously been through any fault of the Red Cross. The poor fellow was most profuse in his apologies. However the Red Cross ladies in the prisoners of war department declare that they quite understand. With little else in their lives to look forward to but the periodical parcels out there in durance vile, small wonder that men get fretful and irritated.

Complaints of the non-arrival and non-delivery of parcels are not invariably correct. In one case where the man declared he had received nothing the complaint was referred to the British N.C.O. in charge at this particular prisoners' camp. Reply came back though that there had been intervals of bad delivery, this man had received 46 parcels in 23 weeks.

Now that the Germans have agreed on terms of exchange for prisoners it is hoped that their lot will be much improved all round. Canadian Red Cross officials, however, predict no little heart-burning over the matter of choosing just who is eligible for exchange. Naturally every prisoner will hope that this happy choice may fall to him. Naturally there will be many disappointments. However, it is a vast stride towards betterment and altogether the position of prisoners of war has immensely improved from that of any two years ago.

BUSINESS FIRMS IN DUAL-LANGUAGE ROW

MONTREAL, August 22.—L'Action Catholique, Quebec, reports that ex-Mayor Drouin, whose firm in Quebec was asked by the Waddell Preserving Co., of Brantford, to send their accounts in English, replied as follows:

"In reply to your letter, I must say that I admire your audacity in attempting to impose upon a French house in Quebec the obligation to send our accounts in English. This is what we have never asked you to do. Not all of your correspondence has been in English, and as a matter of fact we have never asked you to write in French. Please do not forget that French is known and is understood by all the civilized world, and if you have any pretension to belong to that class of people you should be able in Brantford to translate French into English when we write to you in that language.

"We notice, however, that you are fanatical as regards our tongue, and we will act likewise in future, so if you wish to continue doing business with us you must do all your correspondence in French. If you have no one in Brantford able to write or understand French as well as English, come to Quebec and you will find some one able to occupy this position."

L'Action Catholique adds, "Let us all act like this Quebec house and finally our language will be respected."

OTTAWA, Aug. 22.—The political pot at the capital is not only simmering, it is bubbling over, writes the Toronto News Ottawa correspondent. The situation is tense and the politicians are in a state of keyed-up excitement. The resignation of Hon. Robert Rogers has somewhat cleared the air and union of some form seems certain before the week is over. However, union is not having an easy course.

Strong objection is being raised to the possibility of Hon. Arthur Sifton and Hon. J. A. Calder being included in the proposed Cabinet. The objections are on the ground of their attitude at the Western Liberal convention. It is pointed out that entrance into the Cabinet is inconsistent with their position at the meeting.

In addition, Western Conservatives have fought both these men so long and strenuously that they object to them as bed-fellows.

However, the principle of union has been pretty well recognized and the question apparently is now one of names. No one man will be allowed to stand in the way. All interested in the project are optimistic that it will go through in some form or other. Mr. Frank B. Carvell will arrive in Ottawa this afternoon and a good deal will depend on his attitude. He is said to represent New Brunswick Liberals. His attitude is unknown.

There is much interest in the future activities of Hon. Rodolphe Lemieux. He is in Montreal to-day. It is doubtful whether he will be a candidate in the coming elections. It is said he would have trouble getting a seat, although Mr. Rogers' friends say that they will be no trouble arranging a riding for him. Friends of Sir Wilfrid Laurier are worried over the health of the Liberal leader. He has been bothered with internal trouble for two months and it is showing no signs of improving. He was unable to attend the House yesterday, but expects to be able to be present to-day.

PERSONATION ADOPTED ON CANDIDATES BEHALF

VICTORIA, B.C., Aug. 22.—Finding that it is "proved beyond any doubt that an elaborate and expensive scheme of personation was adopted on behalf of M. A. Macdonald, Liberal candidate," the report of the Royal Commission which recently investigated the so-called "plugging" scandal at the Vancouver by-election in February, 1916, when Macdonald defeated C. E. Tisdall, Conservative candidate, was presented to the Legislature Friday, just before the House prorogued.

The report goes on to state that there was no evidence adduced, other than the so-called confession of John T. Scott, showing that Macdonald had any knowledge of, or connection with the illegal practices which were engineered by Scott. But it also goes on to out that Scott was in charge of a staff of workers and paid out of a fund controlled by Macdonald and A. M. Pound, and that he was fully recognized as in charge of an important portion of the campaign, though apparently having claim to the "legitimate" funds at his disposal.

U. S. SENATE REFUSES TO BAR LIQUOR ADS.

OTTAWA, Aug. 22.—Two amendments were made in the Senate tonight to the Government bill to promote the application of provincial prohibition measures.

By twenty-two to thirteen the Senate voted to strike out the provision forbidding, by any Province that passed a law against it, the circulation of newspapers and other publications containing advertisements of liquor.

By a vote of twenty to twelve the clause was struck out providing for the prosecution at the place liquor is received, of a man who sent it from a wet to a dry Province contrary to law.

Hookworm In The U. S. Army

WASHINGTON, Aug. 22.—Discovery of hookworm infection in forty-seven out of seventy-five recruits recently mobilized for war service has caused public health service authorities to recommend prompt examination of all units of the National Guard and national army at present organized, especially those from the warmer portions of the country.

Prevalence of hookworm was found by Dr. Stiles of the Public Health Service, at a Government reservation where he was making experiments.

The authorities state that not take the hookworm to France if the medical corps can prevent it. Every recruit from the hookworm belt is being subjected to the most careful inspection and every infected man will be treated before sending out of the country.

YEAST CAKES

Some women hold to the idea that bread-making is a long and difficult operation, but this is a mistake, for with Royal Yeast Cakes, light, sweet bread can be made in a few hours with but little trouble.

FREE: Our new Royal Yeast Bake Book will be sent free to any address. It contains full instructions for making bread and rolls, also delicious cakes, buns and many odd science quickly written and practical. Write for it and be convinced.

E. W. GILLETT CO. LTD.

WINNIPEG, TORONTO, CANADA. MONTREAL

HOOVER WILL CUT BEER STRENGTH

WASHINGTON, Aug. 22.—Reduction to 2 per cent. of the alcoholic content of beer is expected to be Herbert Hoover's next grain conservation step.

Following his order to stop distillation of spirits after 11 p.m. Sept. 8, Mr. Hoover is said to have decided beer manufacture must be reduced from its present 3½ to 4 per cent. alcohol to save 35,000,000 bushels of grain.

Such action would not mean a revenue loss to the Government, but should it be found necessary to reduce the alcoholic content further a loss of $170,000,000 would result. England has been forced to reduce beer strength.

Though the 2 per cent. alcohol maximum will not remove the new $3 a barrel beer tax it will remove exhilaratory liquor. The Treasury taxes as alcoholic beverages all drinks that contain more than one-half of 1 per cent. of alcohol. Mr. Hoover's action however will place the country on a so-called "near beer" basis.

Government to Be Ontario's Fisherman

TORONTO, Aug. 22.— Hon. F. G. Macdiarmid announced yesterday that the Provincial Government will undertake the catching of the fresh fish required for Ontario's need under its plan of co-operation with the Food Controller.

Several hundred fishermen will be employed and paid by the Government in the fishing of the inland lakes.

By Government control of fishing it will not be necessary to employ overseas as would be the case if licenses were issued to private fishermen.

Lakes Nipissing and Nepigon will be the two largest bodies of water fished. No commercial licenses have been issued for the former lake for nine years, and it is now believed to be well stocked.

Fish caught in Nipissing would be marketed, Hon. Mr. Macdiarmid stated, in Toronto the following day, while the supply caught in Nepigon would be offered for sale in Toronto 20 hours after the catch was made.

Nets will be employed for the taking of the fish, and the work will be prosecuted in winter as well as summer although on a more limited scale.

BIG BIBLE FAMINE

NEW YORK, Aug. 22.—With publishers falling daily behind in their orders the war has created the great demand in the history of the nation for Bibles. Publishers here say that anyone who possesses a set of electrotype plates for the New Testament picks it also owns something almost as valuable as a steamship. Many of the publishers report there presses running from fifteen to eighteen hours a day, but they are still several weeks behind orders already received.

ACCEPTS TAMWORTH CHARGE.

KINGSTON, Aug. 22.—The Bishop of Ontario offered the parish of Tamworth to Rev. S. E. Harrington, of Sydenham, who has accepted. This charge was made vacant as a result of the appointment of Rural Dean Jones to the position of clerical secretary and registrar of the diocese.

FARMER KILLED BY LIGHTING

KINGSTON, Aug. 22.—Charles E. Burk, a farmer of Lime Lake, four miles from Marlbank, was killed by lightning about 7 o'clock last night while doing work on his farm.

TAKEN BY ITALIANS

New Drive on Austrian Positions Continues Victoriously on Isonzo Front—Many Aeroplanes Assist Also British Naval Units—Austrians Giving Way

ROME, Aug. 22.—More than 10,000 prisoners had been taken by the Italians in their new offensive on the Monday evening, the War Office announces.

The great battle on the Isonzo front continues without interruption, The War Office states that the Italian line is beginning to bend and give way at various points.

The Italians, supported by floating and fixed batteries and monitors, are marching towards success which, the statement says, is becoming delineated in spite of undminished enemy resistance.

Enemy defences between Corito and Selo, near the strongly fortified Staritsko position, have been captured by the Italians.

281 Airplanes Used.

"Over the battlefield 281 of our airplanes have flown," says the statement. "Troops massed between Selo and Comeno and on the eastern slopes of Mount Hermada were bombarded, and by monitors of the Royal navy, Works at the Tarvis railway centre and enemy troops in movement there were bombed with five tons of high explosives. One of our pursuit machines did not return to its base. One enemy airplane was brought down.

"Up to yesterday evening the total number of the enemy passing into our prisoner camps was 10,000 and 10,103 men. Many other wounded prisoners are in the field hospitals.

"On Sunday night the enemy attempted a diversion by concentrating his fire on various points on local attacks at various points on the Trentino and Carnia fronts. He was repulsed everywhere. One of his storming parties was destroyed in the Lagarina Valley and another, which had succeeded in gaining a foothold in one of our advance posts southeast of Monte Maio, was driven back by a front counter-attack.

"In Albania yesterday an enemy airplane was hit by our rifle fire and forced to land within the enemy lines."

British Navy Helps.

"The battle on the Julian front is proceeding without interruption. With great perseverance, our troops, efficaciously supported on the extreme right by floating and fixed batteries, of Monte Hermada were bombarded, and by monitors of the Royal navy, are marching towards success, which, in spite of the undminished resistance of the enemy, is becoming delineated.

"On the north wing, the struggle is going on regularly on the Carso Plateau, and in the coastal zone, under pressure of the Third Army, the enemy line is beginning to bend and give way at various points. Italian brigades, competing in valor, have reached and are carrying the well-defined enemy defences between Corito and Selo, near the strongly-fortified position of Staritsko."

MOTOR FOR SOLDIERS

Four members of the Saskatoon Automobile Club raised $640 by public subscription and purchased an automobile for the use of crippled returned soldiers at the Military Convalescent Hospital in this city, formerly the Y. M. C. A. Building. The car is being used chiefly for soldiers unable to walk.

Alexander Ray,

OPT. D.

Belleville's Only Exclusive Eyesight Specialist

BELLEVILLE FAIR!

Labor Day---Mon. & Tues., Sept. 3rd & 4th, 1917

A Live Stock Show of the highest order. Fast and exciting Trials of Speed. A Great Big Show for a Little Piece of Money. A good display of Food and Dairy Products. Amusements for both young and old.

Don't fail to see the Exhibit from the Central Experimental Farm, Ottawa

We want you to come and see the best Fair ever held in the city.

ARTHUR JONES, President.

R. H. KETCHESON, Secretary

ADMISSION—Adults, 25c. Children, 10c. Carriages and Autos, 25c

CORBY Whiskies

These Whiskies are Manufactured at our Distillery at CORBYVILLE, ONTARIO, where we have been supplying Whiskies for the past 50 years, with a capacity of 12,000 GALLONS DAILY, is the largest in Canada, and is also recognized as the most up-to-date.

Price List—Express Prepaid

4 bottles Corby's Special Selected Rye Whisky	$ 5.00
1 gallon Corby's Special Selected Rye Whisky	5.00
1 case Corby's Special Selected Rye Whisky (12 bottles)	11.00
4 bottles Corby's Majestic Rye Whisky	4.00
1 gallon Corby's Majestic Rye Whisky	4.50
1 case Corby's Majestic Rye Whisky (12 bottles)	9.00

The above prices apply only to the Province of Ontario, points east of Detroit and Lake Huron.

Obtainable from Any First-Class Liquor Dealer

If you cannot get it from your favorite liquor dealer, advise us and we will attend to it for you.

Our Packages are Plain—Without Advertising

One Bottle Special Offers

One bottle Corby's Special Selected Rye Whisky with trial bottle (Special Offer No. 1) $1.50

One bottle Corby's Majestic Rye Whisky (Special Offer No. 3) . . . 1.25

These one-bottle lots are SHIPPED BY US ONLY, but any other 4 chaps CAN as OBTAINED FROM YOUR LIQUOR DEALER as well as from us.

Our Offer No. 1 consists of a large bottle of our SPECIAL SELECTED WHISKEY, both bottles being sent to you in a neat carrying case, delivered postpaid upon receipt of $1.50. If you are not satisfied after trying the whisky, return the large bottle at our expense, and we will, without quibble, refund the full amount charged, $1.50.

One Gallon Jar

This is THE POPULAR PACKAGE in the mail order business and gives you the most whisky for your money. It is a glass jar with a wire bale or handle as shown in the above picture. When empty it is useful for other purposes.

Quick Service

If you send your orders direct to us, WE GUARANTEE TO SHIP THE GOODS THE DAY THE ORDER IS RECEIVED.

Instructions

Send us Express, Post Office Money Order or Postal Note addressed to

H. CORBY DISTILLERY COMPANY, LIMITED

622 Shaughnessy Bldg., MONTREAL

CORBY'S OF CORBYVILLE FOR FIFTY-EIGHT YEARS

Published every Wednesday morning at Belleville, Ontario, by the Intelligencer Printing and Publishing Company, Limited, Corner Bridge and Coleman streets. CALVIN PARKS, Manager.

RATES OF ADVERTISING.—Transient advertisements, 10 cents per line first insertion, and 5 cents per line for each subsequent insertion. Contract advertisements, $1 per line per year for first insertion, and 50 cents per line for each subsequent insertion. Reading notices, 20 cents per line for first insertion, and 10 cents per line for each subsequent insertion. Special rates for long contracts. Advertisements may be changed every week without extra charge. Further information may be obtained on application to the Manager.

SUBSCRIPTION RATES:

Daily Edition:
Delivered in city $3.00
Per year, post office box or res. del. $3.00
Per year, by rural mail carrier $3.00
Per year, by mail $3.00

Tri-Weekly Edition:
Per year, by mail $1.50

Weekly Edition:
Per year, by mail $1.00

Subscriptions to any address in Canada or the United Kingdom payable in advance. For other countries the amount of 10 per cent will be added.

HONOR FOR CANADA.

Kipling called Canada "Our Lady of the Snows", but the story which our staff correspondent is telling of her war record shows that when her pride, her loyalty and her affections are enlisted, she is the Vesuvius of Nations. Every Anglo-Saxon ought to read the narrative of Canadian sacrifice and Canadian heroism. It is an epic which Homer might have been proud to tell. We confess that, when we compare this splendid enthusiasm, this eager devotion, this unquestioning self-sacrifice, this courage and unselfishness with certain manifestations of American indifference, half-heartedness and calculating prudence, we feel a sense of humiliating moral inferiority.

Some local Americans before the war used to talk about annexing Canada and extending to it the blessings of Republican government. Unless we raise ourselves to the level of these great-souled people, the best thing that could happen to us would be to get Canada to annex us. But we hope these letters will thrill our hearts with admiration, and will stir us to a generous emulation. To be a Canadian must be for the next generation at least, equivalent to being one of the elect of the earth."—Baltimore Sun.

CHANGE OF FRONT.

Sir Wilfrid Laurier begins to realize that his attitude on conscription has put the Liberal government and not the alleged political coup he planned to be and he can see that patriotism is more deep-rooted than politics in the national heart of Canada, outside of Quebec. The storm of sorrow and indignation in his own party at his attitude shows no signs of subsiding despite the frantic efforts of some politicians to start Laurier back. A change of front is noticeable in a letter written by Sir Wilfrid to the Win-the-War League in which he says he is in favor of a national non-partizan government but has never been asked to form a part of it.

The Toronto Globe, which has tried to convince Sir Wilfrid that it was making a mistake and was impossible his continued leadership of the Liberal party, forcibly discusses his latest pronouncement as follows:

Sir Wilfrid Laurier's letter to the Toronto branch of the Win-the-War League is a recognition of the rising tide of pro-conscription sentiment, and is really addressed to the great body of earnest Liberals who are disposed to lend their attention on war problems, to the exclusion of party names and claims.

Sir Wilfrid is too shrewd and too experienced to be misled by the machine elements of his party. He knows that many sincere Liberals who have followed him through good and ill fortune, who love him for his own sake, who have stuck with him in the difficulties in which he is placed by the aftermath of the Torycal Quebec alliance, regretfully and sorrowfully find themselves able to follow his lead on the road laid by the Military Service Act. He knows, too, that with 10-sec the Government failed for its maladministration. Had he would pledge even his Western Liberal friends declined to endorse. He would consult Great Britain and her Allies as to the contributions desired from Canada, but he outlines no plan to insure a compliance with their request. "A vigorous and compact system of voluntary enlistment, conceived and carried out on a strictly non-partisan and broadly national basis," would not answer the purpose unless accompanied by a pledge to apply compulsion if the recruiting campaign should prove a failure. Such a pledge Sir Wilfrid does not give. The operation of the Military Service Act in the meantime may affect the situation. If enforced successfully it would be accepted as an accomplished fact in eight Provinces, and there would be no question of repeal in the new Parliament.

PREACHING REBELLION.

Henri Bourassa, whose dangerous preachings and teachings have continually fomented discord in Quebec province and hatred of English-speaking Canadians in his fantastic dream of a Quebec separated from the rest of Canada with himself as Dictator, now begins to see the result of his reckless propaganda and tries to still the storm by sending out S.O.S. calls to his compatriots not to use violence in opposing conscription—that opposition to the law will result disastrously to Quebec. Bourassa and his colleagues in this have sowed the wind; now they may reap the whirlwind. Too much leniency has been shown the shallow-brained agitators of Quebec who have stirred up the simple-minded habitant to the pitch of rebellion by their intemperate language.

Every night public meetings are permitted on Montreal streets at which the government of Canada and loyal Canadians are insulted and armed opposition advised to the officers of the law. Maxime Martin, of Montreal, himself a light weight politician, but heavy talker, officially threatens to put down disorder but makes no move to stop the seditious street meetings. In fact the Mayor himself has been one of the worst offenders in stirring up racial strife in the attempt to make Quebec solid for Laurier.

The only thing these agitators can understand is the law, sternly administered. They have passed all decent bounds as the result of mistaken leniency; now let them feel the full weight of the law administered with a full sense of the gravity of their offences in "war time.

It is very significant that Bourassa, Martin, Lavergne and other discord breeders are keeping very quiet these days and confining their efforts largely to attempts to control the storm of their own making. Lesser lights, fanatical young dupes dazzled by the glare of the white light of publicity, continue the campaign, and publicly advocate rebellion in the presence of officers of the law and all who care to listen to them.

HON. BOB SUSPECTS.

There may be more truth than fiction in Hon. Robert Rogers' contention that the Liberals are dallying with union government proposals to give time for an extensive election campaign. Certainly Sir Wilfrid Laurier played with the coalition proposals to get every ounce of political advantage possible out of the situation.

STREET NAME SIGNS.

Complaints are made by strangers in Belleville that street name signs at intersections are missing and that a chart and pilot are needed to find any given address on a residential street. The civic authorities should see that this is remedied.

"Maker of Phrases" Is Sir Wilfrid

TORONTO, Aug. 22.—Mr. Frank Wise, honorary secretary of the Win-the-War movement, when seen at his office at 70 Bond street, stated that he was not prepared, nor indeed authorized, to speak for the Win-the-War League, but he would not mind giving his personal opinion as to the contents of the letter dated yesterday, given to the press by Sir Wilfrid Laurier.

There is throughout the letter an absolute evasion of all the questions put to Sir Wilfrid by the Hamilton branch of the Win-the-War League. Mr. Wise said that possibly that was not to be wondered at in anyone who had followed the writer in his public utterances through several national crisis. "If I remember correctly," said Mr. Wise, "Sir John A. Macdonald after the rebellion of '25 characterizes Sir Wilfrid Laurier as a maker of phrases." This characteristic appears all through this long letter; especially is it in evidence in the last section where Sir Wilfrid lays down what he holds to be the duty of the majority leader of a new Parliament. It is evident from this that should Sir Wilfrid attain to that position, Canada could and must say good-bye to its honor and prestige, since no other meaning can be read into these four clauses as I see it, but that Canada must content itself and the Empire and the allies by not solving itself into a wheel field, a munition factory, and a packing house, all with the object of "conserving our national resources," which in other words I suppose, means making Canada a Belgium, but only would be have already urged in his own Province the "vigorous and compact system of voluntary enlistment" to which he refers, but he would remark that it is not even now too late to encourage his compatriots to enlist voluntarily before they are called upon to do so by compulsion."

In closing the interview, Mr. Wise stated that he would have comment on this letter as for every notable occasion is furnished by Shakespeare.

Polonius: "What do you read, my lord?"

Hamlet: "Words, words, words."

GEN. HAIG CONGRATULATES CANADIANS ON SUCCESS

Canadian Headquarters in France, Aug. 22—Sir Douglas Haig, in a message of congratulation to Sir Arthur Currier and the officers and men of the Canadian corps, makes short work of the lying German wireless report that the Canadians attacked with four divisions when Hill 70 and St. Laurent were captured, and failed to reach their objectives, despite extraordinary losses. The message follows:

"I desire to congratulate you personally on the complete and important success, which your command of the Canadian corps has been inaugurated. The ten divisions employed on the 15th inst. totally defeated four German divisions, whose losses are reliably estimated at more than double those suffered by the Canadian troops. The skill, bravery and determination shown in the attack and in maintaining the positions against repeated heavy counter-attacks were, in all respects, admirable."

WEALTH CONSCRIPTION WINS

WASHINGTON, Aug. 22.—Advocates of conscription of the country's wealth made a decisive victory when the Senate today, by a vote of 7 to 6, adopted the Gerry amendment to the War Revenue bill, raising $40,000,000 additional revenue from income.

GRAND TRUNK RAILWAY SYSTEM

SPEND YOUR VACATION in the MUSKOKA LAKES ALGONQUIN PARK MAGANETAWAN RIVER LAKE OF BAYS KAWARTHA LAKES GEORGIAN BAY

All reached via Grand Trunk Ry. Round trip tourist tickets now on sale at stations in Ontario at very low fares with liberal stop-overs.

Ask your ticket agent, parlor car seats or sleeping car berths in advance.

For particulars and tickets on application to

H. C. THOMPSON, City Agent, 30 Bridge street.

T. H. Coppin, Depot Agent.

CANADIAN GOVERNMENT RAILWAYS.

Montreal and Halifax

OCEAN LIMITED (Daily)

Dep. 7.00 p.m. — Montreal — Arr. 4.05 a.m. (following day)
Arr. 10.10 p.m. — Halifax — Dep. 7.00 a.m. (following day).

MARITIME EXPRESS

(Daily Except Saturday)

Dep. 8.25 a.m. — Montreal — Arr. 7.35 p.m.
Arr. 5.50 p.m. — Halifax — Dep. 11.30 a.m. (following day).

† Daily except Sun. *Daily except Mon.

Tickets and sleeping car reservations, apply G. T. Bishop, General Western Agent at King Street, East, Toronto.

Montreal and Metis Beach

ST. LAWRENCE SPECIAL

Dep. Montreal 8.10 p.m. Mon. Wed. Fri.
Arr. Metis Beach 7.50 a.m. Tues. Thur. Sat.

Dep. Metis Beach 7.00 a.m. Sun. Tues.
Arr. Montreal 7.40 a.m. Mon. Wed. Fri.

Lake and Rail Route to Winnipeg

Leave Toronto G.T.R. 10.45 a.m. Mon. Wed
Arrive Sarnia, G.T.R. 4.00 p.m. Mon. Wed.

Dep. Sarnia ..... 4.15 a.m. Mon. Wed. Sat.
Arr. Ft. William 8.30 a.m. Wed. Fri. Mon.
Dep. Ft. William 5.00 p.m. Wed. Fri. Sun.
Arr. Winnipeg 8.45 a.m. Thurs. Sat. Tues.
Dep. Winnipeg 10.00 p.m. Tues. Thurs. Sat.
Arr. Sarnia ..... 7.30 a.m. Wed. Fri. Mon.
Dep. Sarnia ..... 7.35 a.m. Wed. Fri. Mon.
Dep. Ft. William 2.45 p.m. Wed. Fri. Sun.
Leave Sarnia, G.T.R. 7.45 a.m. Tues. Fri. Sun.
Arrive Toronto, G.T.R. 1.10 p.m. Tues. Fri. Sun.

CANADIAN PACIFIC

Many Thousand Farm Laborers Wanted for Harvesting in Western Canada

"Going Trip West"—$12.00 to WINNIPEG "Return Trip East"—$18.00 from WINNIPEG

GOING DATES

August 31st and August 30th — All stations in Ontario West of Smith's Falls up to and including Toronto on Lake Ontario Shore line, and from Toronto Northwest Elgin Line from Toronto to Port Dalhousie inclusive, and from stations on Toronto-Sudbury direct line. From stations on Lake Erie Shore Line, Dunnville to Port Colborne inclusive, and stations Toronto and North to Bolton, inclusive.

August 23rd and August 30th — From stations East and South of Toronto up to and including Hamilton and Windsor, Ont., on Owen Sound, Walkerton, Teeswater, Wingham, Listowel, Goderich, St. Marys, Port Burwell and St. Thomas branches, and station Toronto and north to Bolton inclusive.

Further particulars from any C. P. R. Ticket Agents, or W. B. Howard, District Passenger Agent, Toronto, Ont. S. F. BURROWS, City Agent.

SPECIAL THROUGH TRAINS

Canadian Pacific Ticket Agents. W. B. HOWARD, District Passenger Agent, Toronto.

S. BURROWS, C. P. R. Ticket Agent.

Toronto, Hamilton & Buffalo

Aug. 20th to Sept. 10th inclusive

CANADIAN PACIFIC

THE CONVENIENT ROUTE

From all Points in Canada

EXTRA TRAIN SERVICE.

To and from Fair Grounds and Exhibition Grounds.

From Principal Points in Ontario

Particulars from any Canadian Pacific Ticket Agent or

W. B. HOWARD,

District Passenger Agent, Toronto.

S. F. BURROWS, City Ticket Agent.

RAILWAY TIME TABLE

GRAND TRUNK RAILWAY

Time of departure from Belleville Station.

Going East.

No. 12—12.30 a.m.—Mail trains Sydney daily.
No. 16— 2.00 a.m.—Fast train Sydney, daily.
No. 32— 6.35 p.m.—Local passenger, daily except Sunday.
No. 6—11.15 a.m.—Mail and Express, daily.
No. 14—12.18 p.m.—Express daily.

Going West.

No. 13—3.15 a.m.—Mail and Express daily.
No. 15—4.35 a.m.—Limited Express, daily.
Local—7.50 a.m. returning leaves Toronto at 4 p.m. Arriving at Belleville 9.15 p.m. daily except Sunday.
No. 27—11.35 a.m.—Passenger, daily except Sunday.
No. 1—2.45 p.m.—International Limited daily.
No. 7—4.40 p.m.—Mail and Express daily.

BELLEVILLE AND PETERBOROUGH

Going West.

	Leave Ar. Peterboro	Arrive Lv. Madoc
Mail.....	5.30	8.00 a.m
Passenger	6.45 p.m.	8.50 p.m.

Going East

	Arrive Lv. Peterboro	Leave Madoc
Mixed	10.45 a.m.	1.30 p.m.
Mail	4.15 p.m.	1.30 p.m.

BELLEVILLE AND MADOC

Going North

	Arrive Lv.	Madoc
Mixed	12.15 p.m.	1.50 p.m.
Mixed	6.15 p.m.	7.30 p.m.

Going South

	Arrive	Leave Madoc
Mixed	6.45 a.m.	9.35 p.m.
Mixed	9.15 a.m.	12.05 p.m.

None of the above trains run on Sunday.

CANADIAN PACIFIC RAILWAY

General Change of Time, Jan. 14, 1917

Going East.

CHICAGO-MONTREAL THROUGH SERVICE

	"Canadian" Daily	"Wolverine" Daily
Leave Toronto	8.45 a.m.	11.30 p.m.
Leave Belleville	12.50 p.m.	2.53 a.m.
Arrive Montreal	6.20 p.m.	8.05 a.m.

Going West.

MONTREAL-CHICAGO THROUGH SERVICE

"Canadian" "Dominion"

	Daily	Daily except Sunday
Leave Montreal	8.45 a.m.	10.00 p.m.
Leave Belleville	3.15 p.m.	4.00 a.m.

CANADIAN NORTHERN RAILWAY

For Toronto and intermediate points: 1.30 a.m., daily except Sunday; 7 a.m., daily except Sunday, and 5.10 p.m. daily.

For Trenton, Wellington, Bethany and intermediate points: 7 a.m., 1.10 p.m., 5.10 p.m., except Saturday and Sunday; 8.10 p.m. and 5.15 p.m. Saturday only.

For Peterboro, Lindsay, Beaverton and intermediate points: 7.00 a.m. except Sunday.

For Desoronto, Napanee and Camp Mohawk: 5.10 p.m. except Saturday; 7.00 a.m. except Sunday; 8.15 p.m. except Sunday; 1.25 p.m. Sunday only; 4.00 p.m. except Sunday; 2.17 p.m. except Saturday and Sunday.

For Frankford, Marmora and Coe Hill and intermediate points: 7.00 a.m. and 1.25 p.m. except Sunday.

For Napanee, Greenwood and Kingston 7.00 a.m. and 3.15 p.m. except Sunday.

For Smiths Falls, Ottawa and intermediate points: 1.30 a.m. except Saturday and 2.50 a.m. except Sunday; 1.25 p.m. Sunday only.

Mrs. Ad. Topperwein has defeated all of her men and many male shots for target honors.

Egnosor Business Office, full information may be obtained.

MUSICAL

WHEATLEY Music Studios

26 Bridge St. Tel. 515.

Conducted by one of the most successful teachers in Canada. Prepares for Graduation.

10th Year. Successes 1916-917.

SESSION SEPTEMBER 4th.

ERNEST WHEATLEY, Mus. Bac., A.R.C.O.

Assisted by 3 A.T.C.M. Graduates

INSURANCE

GREAT WEST LIFE ASSURANCE COMPANY OF CANADA

OFFICE: 3 CAMPBELL ST.

Geo. A. Reid Geo. W. Anderson

District Agent General Agent

C. E. HAM,

3 Campbell Street

General Agent for the Marshall-Wells Hardware Co.

Sick and Accident Insurance also

Fire and Life and Plate Glass Accounts Collected.

W. H. HUDSON

Liverpool & London & Globe Ins. Co.; British & Mercantile Ins. Co.; Sun Fire; Waterloo Mutual; Lloyd's Plate Glass; Dominion of Canada Guarantee and Accident Ins. Co. and other companies.

Farm and City property insured in first-class and reliable companies at lowest current rates. Land valuator and agent for selling, renting and purchasing property. Rents collected. Office: 17 Campbell St., Belleville. Phone 161.

FARM INSURANCE

FRAME BUILDINGS

75c to $1.00 per for $100.00

BRICK BUILDINGS

50c to 75c per $100.00

Reduction of 10c for lightning rods or Metal roof. Why pay higher rates when you can get cheaper rates in a Company guaranteed.

Bring in your policies and let me quote many rates before you renew your insurance.

CHANCEY ASHLEY

BELLEVILLE, 250 FRONT ST.

R. H. KETCHESON

Agent for

Live Stock Insurance; Canadian Fire Insurance Co.; Inter-State Queen Fire Insurance Co.; Yorkshire Railway Accident Insurance Co.

ROBERT BOGLE

Mercantile Agency

Insurance, Real Estate, Loans Negotiated, Accountant, Auditor.

Estates Managed.

Office: 32 Bridge Street.

FOR SALE

Two acres good garden and fruit farm, with greenhouse 175 feet by 25 feet. Good buildings, inexhaustible water supply. Apply to Mrs. Colbert Belleville. Only 2-4b Colbert

SYNOPSIS OF CANADIAN NORTH WEST LAND REGULATIONS.

The sole head of a family, or any male over 18 years old, may homestead a quarter section of available Dominion land in Manitoba, Saskatchewan or Alberta. The applicant must appear in person at the Dominion Land Office for the district in which the land is situate. Entry by proxy may be made at any Dominion Land Agency on certain conditions.

Duties—Six months residence upon and cultivation of the land in each of three years. A homesteader may live within nine miles of his homestead on a farm at least as dear, on certain conditions. A habitable house is required except where actual residence is performed in the vicinity.

In certain district a homesteader in good standing may pre-empt a quarter section alongside his homestead. Price $3.00 per acre.

Duties—Must reside six months in each of three years, cultivate 50 acres and erect a house worth $300.

The area of cultivation is subject to reduction in case of rough, stony or stony land. Live stock may be substituted for cultivation under certain conditions.

W. W. CORY,

Deputy Minister of the Interior

N.B.—Unauthorized publication of this advertisement will not be paid for—646

NEW DUNHAM, DODGE.

Tommy Green, Proprietor.

Refreshed and Decorated

Best Beds in Town

Best Meals in Town

Auto Parties a Specialty with Gar

ages Attached

Open all Year Round.

LEGAL

Porter, Butler & Payne

BARRISTERS, SOLICITORS

HOWARD B. PAYNE, K.C.

E. Chas. Porter, K.C., M.P.

E. J. Butler Geo. F. Payne.

Money to loan on Mortgage and Investment Securities.

Office—219 Front St., Belleville, Ont.

WM. CARNEW,

Barrister, etc.

County Crown Attorney.

Office: Court House.

Phone, 328. Hours, 4-5.

NORTHUP & PONTON

Barristers, Solicitors, Notaries Public, Commissioners. Offices: North Bridge Street. Solicitors for the Merchants Bank of Canada and the Bank of Montreal. Money to loan on mortgage.

W. B. NORTHUP, K.C., M.P.

W. N. PONTON, K.C.

R. D. PONTON.

MALCOLM WRIGHT

Barrister, Solicitor, Notary Public, etc. Office: 18 Campbell St., Belleville. Money to loan at lowest rates.

MIKEL, STEWART & BAALIM

Barristers, Solicitors, etc., Belleville, Madoc and Tweed. Solicitors for the Dominion Bank.

W. C. MIKEL, K.C.

D. R. K. STEWART

FRANK BAALIM.

W. D. M. SHOREY

Barrister, Solicitor, etc. Solicitor for the Dominion Bank. Office: the Township of Ameliasburg.

Money to loan on mortgages on easy terms.

Office: 8 Campbell St., Belleville

FRALECK & ABBOT

Barristers, Etc.

Robertson Block.

Front Street, Belleville. East side.

E. B. Fraleck A. Abbot

MEDICAL.

V. BLAKSLEY, M.B., M.D.C.M., L.M.C.C.

...Physician and Surgeon

111 VICTORIA AVENUE, Cor. WILLIAM. TELEPHONE 397

Hours to 9.30 a.m.; 1 to 4 and 7 to 9 p.m.

DR. J. J. ROBERTSON

Physician & Surgeon

Diseases of Women and Children a Specialty.

Office and Residence at the late Dr. Mackie's, 217 Pinnacle St. Telephone 271.

BUS, AUTO AND CABS

ASELSTINE'S

Motor Bus, Cab and Auto Livery

Tweed and Belleville

Motor Bus leaves Tweed at 7.30

Arrives in Belleville at 9.45

Leaves Belleville at .. 2.30

Phone 229, Belleville.

LAUNDRY

QUINTE LAUNDRY

Work done by the Quinte Laundry is guaranteed to be satisfactory in every way. Shirts, Collars and Cuffs our specialty. Family work done by the dozen. W. Vallance, Mgr. Phone 120

MONEY.

MASSON

Private money to loan on mortgages on farms and other real estate, at lowest rate of interest on terms to suit borrowers. Apply to

G. Masson,

Barrister, etc.

Bank of Commerce Building, corner of Front and Campbell streets, Belleville.

OSTEOPATHY

B. E. MARSHALL, D.O.

Osteopathic Physician

Successor to Dr. Kimmel.

Office, 231 Front St.

Phone 209.

Have The Intelligencer sent to your home address.

Friday and Saturday

Specials

VOILE BLOUSES, regular $1.25, only ..... 98c.
WASH SKIRTS, clearing at ..... 98c. and $1.49
MIDDIES, regular $1.25 and $1.35, at ..... 98c.
SPORT MIDDIES, with large fancy collar, only $1.95
SILK and VOILE BLOUSES, odd lines regular up to $4.00, only $2.79
CHILDREN'S DRESSES, regular up to $3.00, only .. $1.79
LADIES' NIGHTGOWNS, regular $2.00, only $1.49
2 dozen WASH DRESSES, new styles, regular up to $6.50, only $4.95
2 ONLY CREAM SERGE SKIRTS with hair line stripe, all wool serge, regular $10; to clear at $6.75
2 ONLY FANCY SILK POPLIN SKIRTS in the new gold shade, regular $8.00; to clear at $4.95
4 ONLY SILK COAT DRESSES in navy, black and green, regular $14.50; to clear at $9.50
10 DOZEN OVERALL APRONS, light, and dark colors, only ..... 59c.
WASH SUITS, 4 only Spot Beach Cloth, regular $7.50; to clear at $3.75
WASH SUITS, 4 only, regular $13.50 and $15.00, to clear at $6.50

SEE OUR NEW FALL SUITS—$16.50 to $37.50.

Earle & Cook

Summer

FOOTWEAR

Notwithstanding the strong advance of the cost of Shoes our lines of Women's Pumps at

$3.00

in Patent, Kid and Gun Metal are splendid and unusual values. Secure a pair while we have your size.

THE HAINES' SHOE HOUSES

Belleville, Napanee, Trenton, Smiths Falls

OPENING OF THE 1917 FUR SEASON

You are cordially invited to inspect our Stock and see the quality of our Coats, Muffs, Stoles, etc. Also note the prices before you buy elsewhere.

J. T. DELANEY

17 Campbell St. Phone 797

First Store from Front Street

N.B.—FURS repaired, remodelled and relined.

Why Not Enjoy Yourself?

We Have the Goods to Help You

Fishing Tackle, Golf Goods, Tennis Goods, Baseball Goods, Hammocks, Velocipedes, Express Carts, Doll Carriages, Window Screens, Bathing Suits, Mosquito Net, Picnic Plates, Paper Lunch Setts, etc.

"THE BEEHIVE,"

CHAS. N. SULMAN

STANDARD BANK OF CANADA

PRIZES OFFERED

—BY—

The Canadian Bankers' Association

To Girls and Boys Exhibiting Calves and Pigs at Fall Fairs.

Full particulars and application forms may be obtained by applying to any branch of the Standard Bank of Canada.

JOHN ELLIOTT Manager Belleville Branch

APPLES, ORANGES, FIGS AND PRUNES

Are The Four Fruits Used in Making "Fruit-a-tives"

"FRUIT-A-TIVES" is the only medicine in the world which is made from the juices of fresh ripe fruits. Thus, it is manifestly unfair to say, "I won't take Fruit-a-tives because I have tried other remedies and they did me no good". On the other hand, the fact that "Fruit-a-tives" *is entirely different from any other preparation in the world*, is just why you should give it a fair trial, in any trouble of the Stomach, Liver, Bowels, Kidneys or Skin. "Fruit-a-tives", *is composed of the active principle of fruit and the greatest nerve tonic discovered*. 50c. a box; 6 for $2.50, trial size, 25c. At all dealers or sent postpaid by Fruit-a-tives Limited, Ottawa.

In and About The City

CITY TAXES

The collection of city taxes has been very satisfactory, and the bulk of the taxes have been collected.

QUIETLY MARRIED

Miss Myrtle Luella Conley, of Madoc, and Mr. Harve Dougherty, of this city were quietly married in Madoc on Wednesday, Aug. 15.

PAVING WEST BRIDGE STREET

Work is progressing on the West Bridge Street pavement and the road way will be placed in good condition for the heavy fall traffic, by which time a good foundation will be laid. The final top dressing will be given after the fair days. The pavement of John Street, north of Victoria Ave, is also under way. This will be an oil macadam.

FIRE LOSSES

The loss sustained by Mr. T. B. Roblin in the recent fire which destroyed his barn and contents has been estimated at $3,200 with insurance of $2,000. Mr. Frank Pilcher's loss is estimated at $1,000 with insurance of $550. Sixteen loads of hay had been placed in Mr. Pilcher's barn, but fortunately no grain had been housed previous to the fire.

300 GERMANS SLAIN BY GAS

PARIS, Aug. 23—The Figaro correspondent at the front, telegraphs that more than 300 Germans were killed in their trenches on a section of the Champagne front by the explosion of several receptacles for storing the asphyxiating gas used by the Crown Prince's troops, Tuesday night's War Office statement confirms the report as follows:

"In Champagne our fires of destruction against the German organizations in the sector of St. Hilaire caused an explosion in gas reservoirs. Our reconnoitering parties found soon after the enemy trenches were evacuated that they were filled with dead."

B.C. Non-Partizans Want Conscription

VANCOUVER, B.C., Aug. 22.—Conscription of wealth, of man-power, and the immediate enforcement of that demand, as well as the extension of the life of Parliament to avoid a bitterly fought election the mobilization of the entire national resources and the abolition of profiteering comprised the resolution passed unanimously by a monster mass meeting of 5,000 held in the Horse Show arena here last night on behalf of the Wind-the-War movement. The gathering was the first organized by the new non-political party.

TEA INTOXICATION IS THE LATEST IN LONDON

If You Believe the Express the Beverage Can Inebriate as Well as Cheer

LONDON, Aug. 23.—"Has it been noticed that since the anti-teaday epoch and since alcoholic liquor camp its vanishing point, men invite one another to cups of tea and get quite feverish over their potations?" asks the Daily Express. "Yesterday afternoon an actor who is 'resting' confessed that he had consumed nine cups of tea since breakfast time. They had certainly changed his condition. He was terribly restless, glittering eyes, rapid, nonsensical, voluminous talk, high temperature, an uncertain temper, a fluctuating pulse, hands nervously clenched—all those are the signs and tokens of tea drunkenness."

SOLDIERS COMFORTS AND HOSPITAL SUPPLIES

What the Women of Belleville and Vicinity Are Doing to Help Win The War—Large Shipments of Comforts and Supplies

The Belleville Branch of the Canadian War Contingent Association has shipped overseas during June and July the following supplies:

Redpenrville Women's Institute—32 pairs pyjamas, 50 pairs socks, Mrs. J. Phillips, sec.; Mrs. Alex. Anderson, pres.

Hoff's Island Red Cross—22 pairs pyjamas; 22 handkerchiefs, 20 Turkish towels, 114 slings, 450 mouth wipes, 9 scrap books, 1 flannel sheet, Mrs. Lewis Wallbridge, sec.; Miss Julia Huff, convenor.

West Belleville War Workers—48 pairs socks, 36 tins foot powders, 36 pkgs. acid drops; 128 cakes soap, 28 dusters, 4 tins tobacco, 128 wash cloths, 30 pkgs. cigarettes, 1 pkg. gum, 1 tin Oxo, 110 personal property bags, 110 writing pads, 680 envelopes, 110 pencils, 24 slings, 29 hospital shirts, 42 hot water bottle covers, 11 pairs pyjamas, 12 towels, 83 handkerchiefs, 6 ward ties. Mrs. W. A. Woodley, sec.; Mrs. R. MacMullen, pres.

"Y's"—18 feather pillows, 24 pillow cases. Mrs. John Williams, pres.

Massassaga Red Cross—132 slings, 12 pairs pyjamas, 110 pairs socks, 110 cakes soap, 110 candles. Mrs. Howard Huff, convenor.

C.W.C. A.—24 personal property bags, 200 cigarettes, 22 pkgs. tobacco, 24 post cards, 1 parcel stationery, 1 camphor bags, 6 pkgs. gum, 2 scrap books, 12 handkerchiefs, 3 lbs. hard candy, 12 pairs pyjamas, 164 pairs socks.

Total number of articles shipped in June and July: 82 pairs pyjamas, 117 post cards, 320 cigarettes, 26 pkgs. tobacco, 1 pkg. stationery, 111 pencils, 14 camphor bags, 7 pkgs. gum, 11 scrap books, 117 handkerchiefs, 3 lbs. candy, 1 tin Oxo, 132 personal property bags, 110 writing pads, 680 envelopes, 23 hospital shirts, 42 hot water bottle covers, 41 towels, 6 ward ties, 18 pillows, 21 pillow cases, 720 slings, 238 cakes soap, 110 candles, 450 mouth wipes, 1 flannel sheet, 36 tins foot powder, 36 pkgs. acid drops, 28 dusters, 128 wash cloths, 378 pairs socks.

From March 1 to July 31 the C.W. C.A. has shipped overseas 1,477 pairs of socks.

Donations have been gratefully received from the following: Mrs. J. J. Farley, Mrs. Stewart Masson, Mrs. J. W. Johnson, Miss Dorothy Johnson, Mrs. G. W. McCarthy, Mrs. J. V. Jenkins, Mrs. Ada Thompson, Mrs. Alex. Ray, Mrs. K. Thompson, Mrs. W. J. Brown, Mrs. J. Tickell, Miss Agnes Gash, Mrs. Victor Tully, Miss Mary E. Wilkins, Mrs. Sandford Burrows, Miss Amelia Leaier's S.S. class, Mrs. Goody, Miss Palen, Chief Brown.

Cash Donations—

Mrs. Robt. Begle	$ 00 00
Miss Dorothy Johnson	2 00
Mrs. Goody	1 00
Miss G. Springer	1 00
Mrs. W. J. Brown	50
Miss M. Holden	2 00
Total cash received in June and July	$ 96 50
Proceeds from At Home at Hotel Quinte	$100 00
	$196 50

A donation of 24 pairs of hand-knit socks is most gratefully acknowledged from Mrs. E. Thompson, 8 Queen St.

Letters of acknowledgement of supplies and trench comforts from France and England may be seen at any time at the work rooms. Since publishing the May report the C.W.C.A. has had the pleasure of presenting Mrs. W. J. Brown with a Red Cross Life Membership certificate and badge, as a mark of appreciation for her untiring work for our soldiers since war broke out.

H. Stewart Masson, secretary; M. B. Falkiner, President.

WEST BELLEVILLE WAR WORKERS

The West Belleville war workers are pleased to report having shipped through the Belleville branch of the C.W.C.A. per Miss Palkiner, to the C. W. C. A. London, England, July 13. Box No. 1—24 pair socks, 24 tins foot powder, 24 pkgs. acid drops, 6 cakes soap, 2 dusters.

Box No. 2—24 pair socks, 4 pkgs. acid drops, 6 cakes soap, 6 wash cloths, 2 pkgs. cigarettes, 1 pkg. gum, 1 tin oxo, 2 dusters.

Box No. 3—56 personal property bags, 55 writing pads, 440 envelopes, 88 pencils, 55 cakes soap, 55 wash cloths, 4 dusters.

Box No. 4—4 dusters, 55 personal bags, 55 writing pads, 440 envelopes, 55 pencils, 55 cakes soap, 55 wash cloths.

Box No. 5—16 dusters, 33 collarless hospital shirts, 42 hot water bottle covers, 11 suits pyjamas, 12 towels, 24 triangle bandages, 83 handkerchiefs, 12 wash cloths, 6 sock ties.

The third Wednesday of each month collections are made from the blue bags, in April $10.83 was collected, May $41.39, June $56.59, July $53.97, August $51.27, Ice Cream Social $65.80 cleared.

Mrs. W. A. Woodley, Secty. Mrs. M. McMullen, President.

RETAINS FUNDS TO PAY GOVERNMENT DEBT

Ottawa French Separate School Muddle Gets Worse—Board May Liquidate

OTTAWA, Aug. 22.—The Ottawa Separate School Board faces a receivership, according to a statement by Chairman Genest to-day. The bank of Ottawa, which holds $29,000 of the board's sinking funds, has refused to honor a check for $3,659, drawn in favor of the Union St. Joseph Society in payment of a maturing debenture.

The bank's refusal to hand over the money is based on Provincial legislation empowering it to retain the sinking funds to liquidate debts incurred when the Government commission was in control of the schools.

There are a number of debentures coming due, and the sinking fund from which they were to have been met will not be available. Suits instituted by debenture holders for recovery of their moneys may force the board into liquidation, Genest stated.

Hints to Housewives

By Mrs. Jean Muldrew Director Domestic Economy, Food Controller's Office

Save white bread.

Don't use fat meat or bacon on Tuesdays or Fridays and do not serve it at more than one meal on any other day.

Preach the gospel of the clean plate.

Use perishable foods and conserve staple foods.

Serve smaller helpings. It's better to serve a second helping than to have some left on the plate.

Plan long and wisely how to feed the family. Just now it's the finest service you can give to the Empire and to the world.

Cook, season and serve your vegetables so that the family will want more vegetables.

The larger the vegetable bill, the smaller will be the doctor's bill.

Guard well against loss of food through flies, ants or mice. Any loss of food helps the enemy.

Sign the Food Service Pledge.

Music and Drama

SCHOOL FOR HUSBANDS

Having scored such a pronounced success as the vivacious little English actress in the days of the powdered wig and courtly manners in "The Winnie of Sally Temple," the charming actress, Fannie Ward, will now be seen as a modern and clever young society woman in the photodramatic adaptation of Stanislaus Stange's clever comedy, "The School for Husbands," at Griffin's Theatre to-morrow and Saturday night.

Either in intense dramas as "The Ghost," or in clever comedy as "The School for Husbands," Miss Ward excels.

The story of "The School for Husbands" has to do with Betty Manners, the wife of John Manners. John is a frivolous young broker, who loves to gamble on the races and have a good time. His young wife, feeling that she must economize, goes around in most unbecoming and inexpensive clothes, John becomes infatuated with another woman and loses his money in the stock exchange just as his wife discovers a he iss chiren akkhhwng discovers that she is the heiress to a vast fortune. Realizing that she is losing her husband by her plain dress and "stay-at-home" manner, she starts out to win him back.

The latest chapter of the "Patria" series featuring Mrs. Vernon Castle, will be screened along with a new comedy.

22 STREET CARS WRECKED

SAN FRANCISCO, Aug. 23.— A series of riots, the most serious since the car strike began, broke out in various parts of San Francisco today. Chief of Police White put 200 more bluecoats on strike duty. Up to 11 o'clock 22 cars had been practically wrecked.

Used in Millions of Tea Pots Daily—Every Leaf is Pure

Every infusion is alike delicious

"SALADA"

Black, Green or Mixed

Sealed Packets only.

H 1188

August Bargains

GORMAN'S Boot Shop

LOOK

Women's $6.00 high cut White Boots, high and low heels, very stylish and comfortable, clearing at $3.95

Women's Vici Kid and Patent Leather $6.50 and $6.00 Pumps, clearing at $3.45

Women's $4.50 and $4.00 Kid and Patent Leather Pumps, clearing at $2.95

See the Women's White Canvas Pumps, clearing at $1.29

THROUGH GAS CHAMBER

With the American Expeditionary Army in France, Aug. 23.—The "little green door," behind which lies the gas chamber to accustom troops to German vapors, had an extraordinary fascination for American troops today.

A steady stream of gnome-like, drab-clad boys passed through the door to-day, all with masks firmly adjusted, and emerged, without having a whiff of the lachrymose stuff, plain to tickled at the unique experience. The entire first contingent is being schooled in the gas chamber.

NEW HOSPITAL READY

The two new wings and large dining room which are to increase the Ontario Military Convalescent Hospital at Cobourg to a 450 bed institution are almost ready to be opened. Building operations in connection with a recreation hall in which the social life of the patient will be centered have also been begun. The hospital is specializing in the treatment of shell shock cases, and contains elaborate equipment. The medical staff consists of a group of highly trained nerve specialists.

FATALLY KICKED BY COLT

WELLAND, Aug. 23.—Geo. Pack of Empire Park, Crowland, died in the Welland Hospital from a fractured skull caused by the kick of a colt he was breaking. He was forty-six years of age, and employed as watchman at the cotton mills. He leaves a widow and seven children.

VETERANS FIRST CHOICE

That preference in employing hands shall be given first to returned soldiers who have served in the present war, and then to British subjects has been made one of the cardinal points in the agreement between Owen Sound and a new steel industry, in offering a free site for the plant.

Blame Only Yourself for Touchy Corns

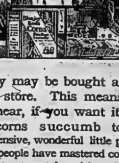

Blue-jay may be bought at any drug-store. This means relief is near, if you want it. Painful corns succumb to these inexpensive, wonderful little plasters. Millions of people have mastered corns this way. The treatment is quick and gentle. The first application ends most corns after 48 hours. The stubborn few vanish with the second or third treatment.

Pared corns keep coming back. Harsh liquids are dangerous. Blue-jay treatment alone is permanent.

Prove tonight that every corn is needless. Get Blue-jay at your drug store. Relief is instant. In 48 hours your corn is gone forever. Try this certain way once—tonight.

BAUER & BLACK Limited Toronto, Canada Makers of Surgical Dressings, etc.

Blue-jay Stops Pain—Ends Corns Instantly Quickly

For Sale By All druggists

Also Blue-jay Bunion Plasters

NOT SURPRISING!

It is not surprising that Canada should lead in Piano building, with such a remarkable Canadian made piano as the

HEINTZMAN & CO. PIANO

"WORLD'S BEST PIANO"

It stands today, unrivalled the world over, the choice of the world's most famous artists and critics. And it has been the premier position on merit alone—on its wonderful permanent tone and perfect construction.

SOLD ONLY BY

C. W. Lindsay, Ltd.

Canada's Largest Piano Dealer.

GRIFFIN'S—Last Time To-night. GEO. BEBAN in "THE BONDSWEEN." Complete chapter "AMERICAN GIRL," Western Series and Comedy.

CITY AND VICINITY

Silk Dresses, Wool Dresses, Silk Blouses, Silk or Wool Sweater Coats, and a great variety of other goods are beautifully cleaned by our French Dry Process. Spian's, 237 Front St. Phone 816. 127-tf

OLD FALSE TEETH.

I BUY THEM in any condition, complete or broken set. Send by mail, or call and I will pay you by return mail. R. A. COPEMAN, 279A Sherbrooke Ave. Montreal, P.Q. 835-4m

BELLE VILLA HOTEL

100 Lippincott Street, Toronto. Toronto Exhibition visitors can get accommodation in above hotel. Room and breakfast, $1.00.

George Pearson, Manager. 18,061

Special this week—Beautiful slightly used Lindsay Piano in Mission Oak. Has new improved scale with full iron plate. Reg. price $350 Cash. This week $275 on easy terms. C. W. Lindsay Limited.

WEDDING STATIONERY

A large range of wedding stationery at The Intelligencer Job Department. See this before purchasing.

Dr. Munro's subject in Baptist Church next Sunday night: "Will this age end in catastrophe or triumph.

New popular hits for September:

3288	I want to be Good, But My Eyes Won't Let Me. He's Just Like You.
3289	Where do We Go From Here. The More I See of Hawaii the Better I Like New York.

ANNOUNCEMENTS

Notices of any character relating to future events for which an admission fee is charged or a silver collection will be inserted in the columns of this paper at two cents per word. If a heading is desired an extra charge will be made, according to size. Minimum charge 50 cents.

The above also applies to announcements for societies, clubs or other organizations for future events, for which there is no admission fee.

Notices of annual meetings, $1.00 for first insertion, not to exceed seven lines.

Your rates do not increase as you grow older if you insure with Burrows of Belleville. 316-d.l.f.

Get your Railway and Steamship Tickets by Canadian Pacific. S. Burrows, Agent. 37,dtf

Louis Graveure, Baritone, singing exclusively for the Columbia. This newly discovered baritone is critically acknowledged the musical sensation of the year.

Hear these records by this famous artist:

5849	Star Spangled Banner. America 'Tis of Thee.
5820	Abide With Me. Jesus Lover of My Soul.
5792	Prologue from Pagliacco. Vision Fugitive from Heroiades.
2047	Tommy Lad. Flow Thou Regal Stream.

Like Lot's Wife

Toronto News.

While War Liberals have learned that they cannot follow Sir Wilfrid Laurier on the question of Conscription, some of them turn longing eyes backward to recall the leadership of the party in former days. The Woodstock Sentinel-Review says that such Liberals can not forget "what Sir Wilfrid Laurier has done for the Empire." Others in Canada cannot forget it, but in another sense. Of all sides of Sir Wilfrid's career, this is the one most open to attack. His attitude towards any measure of imperial co-operation has been vigorously hostile for many years. The Sentinel-Review cannot deny that he was violently opposed to the sending of troops to South Africa, and Canada only under protest. The Sentinel-Review might review with advantage the record of Sir Wilfrid at the various Colonial and Imperial Conferences, when he was the recalcitrant minority whenever a project of joint Imperial action of any sort was proposed.

"The contempt he showed for statesmen who foresaw the war and sought to prepare against its coming is a matter of recent knowledge. He and his followers were highly humorous and sarcastic about "the Borden Emergency" when the Canadian Government sought to add three effective units to the Grand Fleet. He and his followers used a partisan Senate to block a project which, if it had become law, would have given Germany a correct notion of the sentiment of love and loyalty held by Canada towards the Mother Land. Because the bill was thrown out, German diplomacy got the impression that the British Empire would fall to fragments at the first blast of war. The frid Laurier has done for the Empire is contemptuous of history and blind to patent facts. The present attitude of the Liberal leader does not differ in the slightest degree from his attitude of other years. The War Liberals who part with Sir Wilfrid to-day have been gulled and fooled by him in the past. Their defection will not help the country if they fight languidly or with a sigh for the touch of a vanished hand.

LENS FIGHTING WAS HOMERIC

By PERRY ROBINSON, London Times Correspondent

LONDON, Wednesday, Aug. 22.—Perry Robinson telegraphs to the Times concerning the extraordinary fight around Zeme Tuesday morning as follows:

"Operations seems to have been very dramatic and involved Homeric fighting. We had planned to make a certain advance from the suburbs of St Emile and St. Elizabeth eastwards. While it was developing a desperate attempt which would seem to have been something like that of August 27th was made by the Germans to drive us back and recover some of the ground recently lost by them.

"Both sides, therefore, opened a tremendous artillery fire simultaneously, and each at first thought the other was only a peculiarly prompt reply. On both sides the infantry went forward. They met fairly in No Man's Land, and fighting of the most savage description followed.

"The Germans in such cases always attack in much denser formation than we do. The weight of numbers was altogether against the Canadians, but that made no difference. Their fire thin-slotted wave was made up of little parties of men streaming in two and threes, had to hold up almost a solid line of attacking Germans. They held them in bitter hand-to-hand fighting and went on, every Canadian having several Germans against him. But other thin-dotted waves came up, and yet others, and the battle which had raged in the middle of No Man's Land gradually receded towards the enemy lines. New ranks of Germans came out only to be hurled back till the first line of German trenches were reached.

Heaped With German Dead

"Here the enemy was in great strength, the trenches being full of reserves and reserve troops ready to get forward. The Canadians, driving ahead, defeated the Germans in front of them and charged the trenches, flinging themselves upon them with the utmost fury. It was a formidably fortified line, protected by two belts of wire. The Canadians had already advanced hundreds of yards, while the defenders in the trench were fresh. A desperate combat was waged up and down the whole length of the trenches in savage hand-to-hand fighting without interference from the artillery for the guns on neither side dared fire where the combatants were locked. When the tumult died down the Canadians were in possession of the whole line of trench, which was literally heaped with German dead.

"On the western and southwestern sides of the city the Canadian advance was equally successful. On the further side of the suburb of the City du Moulin the Germans on the south side of the railway line had formidable trenches and defensive works. The last formal barrier before the town, rising on that line was the scene of fierce fighting, during which we penetrated the area of the city itself."

Eat What You Can Can What You Can't

An Article on Canning and Drying Fruits and Vegetables

Much interest is being shown throughout the country in the measures adopted for the instruction of our women in the best methods of fruit and vegetables canning and drying.

The urgent need for the conservation of all foods has given a stimulus towards the saving of the perishable commodities. The Provincial governments, through their departments of Agriculture have been active in putting on demonstrations throughout the country and the work has been very largely conducted through the Women's Institute Homemaker Clubs, etc., but there are many small towns and villages that have not had much help in this direction. People should write to their Provincial government for bulletins on canning and drying. There is a fear that the shortage in bottles will prevent a greater part of the crop from being canned for, it is not commonly known that many of the things which are canned, such as beans, peas, carrots, swiss chard, etc., can be dried without materially altering the avour. There is no elaborate machinery necessary for this process. It is as easy to dry fruit and vegetables as it is to can them. It simply requires a rack on which to place the material and protection from flies, etc.

By means of the process of drying we can save apples, pears, plums, cherries, peas, beans and all the herbs, parsley, thyme, mint, etc., efficiently and inexpensively.

A few years ago in most homes the only way of having green corn throughout the year was to dry it, while today we depend wholly upon canned corn, an article that costs three times the price of the dried and is no better.

We are told by some that they have more vegetables than they need or more than they can use, therefore they are making no effort to save them. It is a world crisis and no food fit for human consumption should be allowed to go to waste. Save all you can. Can it if possible if separate what you cannot can, then to someone else what you cannot take care of. Let no food perish. The success of the world struggle will be decided by food.

This Matchless Ice Cream

of ours is awfully tempting to the youthful appetite. You very seldom find a youngster who dislikes Ice Cream—especially ours. It's pure, rich, palatable and made in all the popular flavors. Just now we are making Peach a good deal, flavored with the delicious, fresh California Peaches.

CHAS. S. CLAPP

Baseball Record

INTERNATIONAL LEAGUE RECORD.

	Won	Lost	P.C.
Toronto	74	46	.616
Providence	71	50	.587
Baltimore	70	51	.579
Rochester	67	54	.554
Buffalo	57	64	.471
Richmond	53	68	.438
Newark	49	72	.405
Jersey City	46	75	.380

Yesterday's Results

Toronto ..... 1 Jersey City 2
Newark ..... 2 Toronto 3
Buffalo ..... 3 Baltimore 1
Providence ..... 6 Montreal 1
Rochester ..... 3 Buffalo 2
Richmond ..... 1 Providence at Toronto
Newark at Montreal (two games)
Jersey City at Rochester.

SPORTING NEWS

ROCKVILLE RACES

Brockville, Aug. 22.—The attendance at the third day of Brockville Fair was seven thousand five hundred. Fine weather prevailed and splendid racing resulted. In an exhibition half-mile this afternoon Lady Hogers, owned by Messrs Ferguson Bros., a strip of one minute and one second to beat, was the winner.

Lil Trot—Purse $400.

Money, J. H. Lock, Toronto	2	1	1
Barney Gibbs, Lacasse, Montreal	1	2	2
Philie Hy, Fraser, Ottawa	3	3	3
Farmer Gentry, Royal City Stables, Guelph	4	4	4
Lucy Bryson, Foster, Ottawa	5	5	5

Time—1:17½, 1:17½, 1:17½.

2.18 Trot and Pace—Purse $400.

Peter Gale, Field, Hamilton	1	1	1
Golden Rex, Lavoie, Ottawa	2	2	2
Lady Hogers, Swarts, St. Catharines	3	3	3
Gold Dust, Laing, Brockville	5	4	4
Neon C., C. W. Cole, Cape Vincent	4	5	5
Jim Lee, Royal City Stables, Guelph	6	6	6
Bell Chief, McGriffin, Kemptville	8	8	7
Steve Ayers, G. E. Ayers, Gouverneur	7	7	dr

Time—1:17½, 1:16½, 1:16½.

Running Race—Purse $250, mile in straight heats by Lucy D. (Scott Atwood), Tony (Lavoie), Lyric, was second, and Bill Hollingsworth (Atheol), third.

CARPENTER DIGHT ARRIVE.

An Atlantic Port, Aug. 22.—Georges Carpentier, French boxer, who was advertised to arrive here today on a French liner, failed to appear. It was learned here that he had cabled that he would reach land next week. The mail French aviators and an American flyer arrived today on the French boat.

Dates For Fall Fairs 1917

Arden	Oct. 2
Bancroft	Oct. 4 and 5
Barrie	Sept. 17—19
Belleville	Sept. 3—4
Bobcaygeon	Oct. 27—28
Bowmanville	Sept. 18—19
Brighton	Sept. 6—7
Brockville	Aug. 20—23
Castleton	Oct. 2—3
Centreville	Sept. 15
Cobden	Sept. 24—25
Cobourg	Aug. 24—25
Colborne	Sept. 26 and 27
Cornwall	Sept. 11—13
Demorestville	Sept. 6—8
Dunnannon	Sept. 29
	Oct. 4—5
Stella	Sept. 25
Stirling	Sept. 27—28
Tamworth	Sept. 13
Tweed (C.N.E.)	Aug. 31 to Sept. 10
Tweed	Oct. 4—5
Warkworth	Oct. 4—5
Wolfe Island	Sept. 13—14
Wooler	Sept. 6—7

RITCHIE'S

FRIDAY AND SATURDAY

A Big Final Clearing of All Our Ladies'

SUMMER MILLINERY

at $1.98

Regardless of former prices, which in some instances were as high as $12.00

Ladies, this means that you have your unrestricted choice of any Black or Colored Trimmed Hat in our showrooms at this give away price —$1.98. There are about Thirty models in all, and many of them are New York Model Hats that are marked $8, $10 and $12—in fact the trimmings on many of them are worth much more than the sale price for Friday and Saturday. They are all this season's Hats, but for an absolutely sure and quick clearance your choice of any model Friday and Saturday, just— See Window.

$1.98

On Friday and Saturday You Will Have Your Choice of Our

Straw Shapes

The Shapes, too, have come in for a reduction in price that will make them clear quickly. There are about Three dozen in all, mostly colored, but a few Black, embracing both large and small styles, all new this season and shapes that sold previously as high as $5.00 and none less than $1.50. Your choice tomorrow— See Window.

ONLY 75c

See These Greatly Reduced Millinery Bargains in Our North Show Window To-night.

Young Men's Pinch Back Suits. Reg. $15 now $12

The Ritchie Company Limited

See Display of New Autumn Suits Cen. Window

CLASSIFIED ADVERTISEMENTS

Advertisements under this head, 20 words or less, 15 cents for each insertion and 1 cent for each additional word; 4 insertions, 75 cents; 8 insertions, $1.00 invariably in advance. This rate applies to all except advertisements for Auction Sales, which will be published at 1 cents per word. Count 5 words and figures (123) as one word each.

HELP WANTED—FEMALE

MAID WANTED FOR GENERAL HOUSEWORK. Apply 29 Catherine street. 835-2d

WANTED—SERVANT GIRL AT ONCE FOR family of two. Apply evenings only 42 Victoria Ave. 835-d.f

WANTED—EXPERIENCED SEWING MACHINE operators. Also smart young girls to learn. The Deseon Shirt Co. 1214-d.m

HELP WANTED—MALE

CARETAKER WANTED.

For Queen Mary School. Must understand furnaces, boilers and steam heating—applicants give state experience with testimonials. Salary at the rate of $720 per annum. Duties to commence 4th September. Applications received up to 8th inst. Apply Geo. Bailey, Chairman of School Committee. 835-d.f

TOOL SETTERS WANTED FOR LARGE Turret Machines. High wages to experienced men. State experience and where last employed. Taylor-Forbes Company, Ltd. Guelph. 835-4d

BUSINESS PERSONAL

IMPORTANT—If you are selling out I will pay you the highest prices for furniture, stoves, stocks, etc. Call or write Jos. C. Wardsmith, 121 Front St. Port Colborne promptly attended to. 1124-d.f

TO RENT

TO LET—FIVE ROOMED FLAT, CONVENIences, bath room with gas heater attachment. Apply Miss Corbett, 179 Front St. Phone 56. 835-d.f

FOR SALE

FOR SALE—NELSON KITCHEN RANGE. Pearl Oak Heater, practically new, also carpets, etc. 240 Dundas Street. 835-4d

FOR SALE—TWO STOREY BRICK roughcast house, very centrally located, in best of repair. Eleven rooms. Furnace and bathroom. Stables all new. Good large grounds. Good reason for selling. Apply 14 Catherine St. 835-2d

FOR SALE—30 ACRES LAND, BRICK house, good water, first concession of Thurlow, south of T.H.&B. Rail with or without crop. Apply Sam Carson, Station P.O., Belleville, Ont. 194-d.w.f

WANTED

TWO OR THREE YOUNG MEN BOARDERS wanted. Good home, near G.T.R. station. Apply Shops. Apply Box D., Intelligencer Office. 1d

LOST

LOST—SUITCASE BETWEEN ZION POST Office and Trenton. Finder please return clothing. Finder leave at James Ward's 137 Station street. 224-d

HAVE THE INTELLIGENCER SENT TO YOUR HOME ADDRES

Reduced Fares to

TORONTO EXHIBITION!

In Effect

From Aug. 25th to Sept. 8th, 1917

Special Flag Stop at Thurlow for Toronto. Leave Thurlow 8.10 a.m. except Monday. Return arrive Thurlow 2.57 a.m. except Sunday.

Travel in Comfort, Luxurious Equipment, Fast Trains. Ample Accommodation For Tickets, Programmes of Special attractions and all Information, apply to V. NICHOLSON, City Agent, or E. M. FISK, Station Agent.

CANADIAN NORTHERN RAILWAY

Swimming Against the Stream

Is the trying to do a successful business without advertising. And it is not especially to gain desirable publicity by the use of printers' ink. Our Classified Want Ads. cost little and are used by nearly everyone.

Try them as a system beside for your business.

Strong north-west winds, scattered showers, but on the whole fair. Saturday strong northwest winds big and cooler.

The Daily Intelligencer

PLEASE do not call us for Furniture, Undertaking, Embalming, employes at present for Repair Work.
TICKELL & SONS CO.
Furniture and Undertaking
Phones 2—262—685

LET THERE BE HARMONY IN THINGS ESSENTIAL—LIBERTY IN THINGS NOT ESSENTIAL—CHARITY IN ALL

VOL. 53. BELLEVILLE, ONTARIO, FRIDAY, AUGUST 24, 1917. No. 49

U.S. NEGRO SOLDIERS MUTINY AND MURDER

Negro Soldiers at Camp Logan Resent Arrest of Comrade and Shoot up Texas Town—Thirteen White Men Killed and Twenty Wounded

(Canadian Press Special)

HOUSTON, Texas, Aug. 24.—At least thirteen white men are dead and twenty persons including two white girls, are suffering from gunshot wounds as the result of an outbreak of 150 negroes of the 24th U-S. Infantry. The negroes left quarters at Camp Logan after opening fire on the officers and marched into the town shooting out lights and wounding residents in their homes. Martial law was proclaimed and the situation is now in hand, but seventy of the negroes are still missing.

The trouble started with the arrest of a negro woman in the down-town section in the afternoon, a negro soldier demanding that the police hand her over to him, presenting in his hand being taken into custody. Another negro learning of the arrest, went to enquire and got into an argument and was also arrested. Other negro soldiers entered the ammunition tents, armed themselves and opened fire on the officers who sought to stop them before marching into town.

Strong detachments of Federal national guard men were sent in pursuit of the negroes who took refuge under buildings and with high power army rifles began sniping tactics for a time.

The most of the fatalities were among the police and pursuing guardsmen.

RUSSIAN SITUATION NOT AS BAD AS FEARED

LONDON, Aug. 24.—In his weekly review of the war Major-General F. B. Maurice to-day said:

"The temporary disorganization on the Russian front has not been as serious in effect as the entente allies had feared and as the Germans had hoped. A German break through in Moldavia and in South Galicia would have had serious results, for it would have involved certain strategic retirements on other parts of the line, but the Germans here made no progress and the Russians are fighting well.

"The Germans now have begun offensive on the Riga front, but the operations have only just started and thus far have accomplished nothing.

"Summing up the whole operations on the Russian front since the Russian retirement began it may be said that the Germans achieved only local successes and there are no indications at present of big adverse developments."

Senatorial Battle over Railway Act

OTTAWA, Aug. 24.—A battle royal is proceeding before the Senate Railway Committee over the clauses in the Consolidated Railway Act which increase the powers of municipalities in dealing with electric companies.

A clause in the Railway Act, the effect of which is retroactive, is claimed to be specifically inserted by the city of Toronto and Toronto Power Company, and to place it and its franchise at the mercy of the Hydro-Electric.

Protests against the Bill were voiced by the Hon. James Beck, former United States Attorney-General, of New York, and J. P. Orde, K.C., of the Bankers' Association. Mr. Beck represented American bond-holders, and Mr. Orde and he both claimed that the legislation would be prejudicial to Canadian credit. George H. Kilmer, K.C., on behalf of the Ontario Government, supported the Bill as it stood.

Heavy Fighting South of Lens

(Canadian Press Special)

LONDON, Aug. 24.—A War Office announcement says: Heavy fighting was kept up through the night south of Lens. The British now hold German trenches immediately northwest of the bitterly disputed Green Grassier position. The enemy losses in close fighting have been especially heavy. Enemy artillery has been active all night northeast of Ypres. Hostile raiders were repulsed in the night by Portuguese troops at two points northwest of La Bassee.

SUBSCRIPTION RATES.
(Daily Edition)
One year, delivered in city ..... $5.2.
One year, post office box or rural del. $3.0.
One year by mail to rural offices ..... $2.0.
One year to U. S. ..... $3.0.
(Semi-Weekly Edition).
One year by mail ..... $1.0.
One year to U. S. ..... $1.5.
Six months per year.
All above subscriptions payable in advance or an additional amount of 50 per cent. will be added.

FARMS DAMAGED BY LIGHTNING

CORNWALL, Ont., Aug. 21.—The modern barn of Col. D. A. Robertson, of Toronto and Williamstown, situated on his farm, at the latter place, was struck by lightning yesterday and completely destroyed, together with eighty tons of hay and a large quantity of grain. Fortunately the dairy herd of 100 cattle was grazing in the rear was overlooked and she was burned in her stall.

A barn on the Sumberstown farm, owned by Wm. McRae, of New York, was also struck and burned, with the contents. A barn owned by Ed. Rupert, of Northfield, was also destroyed, with a portion of the season's crop and a horse. Though the storm was the most severe experienced in Cornwall this season, the town escaped damage.

Bombs Dropped On Bun Bases

(Canadian Press Special)

LONDON, Aug. 21.—Bombing attacks were carried out yesterday morning by the Royal Naval air service on the following objectives in Belgium: Middlekerke dump, Ravergrde camp and Houtave aerodrome. Many tons of bombs were dropped. All the machines and pilots returned safely.

CONFIDENCE IN RUSSIAN COMMANDER

Canadian Press Special

PETROGRAD, Aug. 24—The Council of Cossacks in assembly has voted full confidence in Lieut.-Gen. Kornilof, commander-in-chief of the Russian armies and Premier Kerensky. The question was raised by the Irovetia, organ of the council of Soldiers' and Workmen' delegates demanding that Kornilof be dismissed because of the strict regime instituted in the army. The council not only approved Kornilof's course as the only rational one, but denied the right of Workmen and Soldiers' Council to interfere.

German Raider Sent To Bottom

AN ATLANTIC PORT, Aug. 24—The German sea raider Sea Adler, which created terror in South American waters last winter, has been sunk, according to members of a British steamship crew here.

The German raider, they say, went down fighting hard after a battle with a British warship. Only a few of her men were saved.

Rumor Steamer Was Torpedoed

(Canadian Press Special)

A South American Port, Aug. 24.—Persistent but unconfirmed rumors state that the Royal Mail Packet Company's steamer Deana, has been torpedoed. The Deana registers over 11,000 tons.

"LET POLITICIANS BEWARE OF MEN FACING DEATH."

TORONTO, Aug. 24.—"Let the politicians beware of those Canadian men who are facing hell and death at the front. They know what they are fighting for and will regard anything short of aid to the full as desertion." This was one of many messages brought back to Canada by Lieut.-Col. Cecil G. H. Williams, who has just returned from the Canadian front after delivering to Ontario soldiers a message of congratulation from Premier Sir William H. Hearst.

WAR BURDENS NOT MET

CHICAGO, Aug. 24.— Germany's conscription of wealth was a success as far as it went. This was the view expressed here to-day by James W. Gerard, former Ambassador to Germany.

Mr. Gerard explained that Germany's conscription of wealth was a fifty per cent. tax on all war profits. He declared, however, that this did not fully take care of the burden of war expenses. The heaviest burden, he said, was taken up by the war loan of $6,000,000,000 marks.

"The Government did not give a dam about labor support," he said, when asked if the tax on wealth helped strengthen labor's support of the war. "They just conscripted them and shot them to the front. German labor has always been against the war."

Mr. Gerard declared there was no increase in the income tax in Germany.

MINNEAPOLIS HALLS SHUT TO PACIFISTS

NEW YORK, Aug. 24—All public halls in Minneapolis have been closed to the pacifists seeking a meeting place for their peace convention, which will begin September 1st, Louis P. Lochner, who went to the Minnesota city to arrange the conference, telegraphed to the People's Council, 2 West Thirteenth Street, yesterday that the pacifists would proceed to resort to the use of a big tent.

"We have obtained thirty-five acres for erecting a tent for the conference and smaller tents for the committees," Mr Lochner wired. "It was impossible to obtain a hall. We are told thousands of pacifists will come from miles around. It will be necessary to arrange afternoon and evening open-air meetings in addition to the business program."

Casualties Among Canadian Troops

DIED OF WOUNDS

Belleville—J. A. Hitts.
Madoc—Sgt. J. E. Burns.

WOUNDED

Kingston—Lt. J. C. Smyths.
Oshawa—A. A. Grace.

FOE EATS HUMBLE PIE WITH LATIN REPUBLIC

ZURICH, Aug. 24—British Admiralty per Wireless Press—Germany has replied to the Argentine note which demanded compensation for the torpedoing of Argentine ships and a pledge from Germany that she would abstain from torpedoing Argentine vessels in the future. It is officially announced from Berlin that Germany has not conceded to these demands, but the probability for a settlement is not excluded.

Russian Army Doing Better

Canadian Press Special

PETROGRAD, Aug. 24—The Russian official statement makes no mention of the fighting in the Riga section reporting only fusillades and scouting operations.

On the Rumanian front the Austro-German forces occupied part of the trenches of defenders of the village of Krondshoni for a brief period but were ejected by counter attacks.

Hard Coal Price Fixed For U.S.

President Wilson Takes Vigorous Measures to Control the Coal Situation

WASHINGTON, Aug. 24.—President Wilson to-day took a firm stand in a fight to obtain cheaper anthracite coal for the consuming public.

By an executive order, the conditions of which affect every individual in the United States, he named Dr. Harry A. Garfield, President of Williams College, Coal Administrator, and fixed the price of anthracite coal at the mouth of the mines, and the conditions under which jobbers will be permitted to operate.

The regulation of the retailer was left in the hands of Dr. Garfield with authority to use drastic power and with full instructions to exert every effort to bring relief throughout the country. It was generally conceded here that the President's action would mean a decided drop in anthracite coal prices to householders and other consumers within a very short time.

The prices fixed by the President for coal at the mine are approximately those which the operators agreed upon voluntarily in conference with the Federal Trade Commission some months ago, and it is believed, therefore, that the new Coal Administrator will find little trouble in that direction.

The President, however, in naming a profit cents a ton for jobbers west of Buffalo and thirty cents a ton west of Buffalo, as the fee of the jobber, arbitrarily lopped off more than 106 per cent. of the profits the men had been accustomed to make in many instances.

President Wilson also ruled that but a single jobber's fee should be charged, and that if the coal passed through several agencies in shipping from the producer to the retailer, these agencies must be satisfied to apportion it among themselves. Dr. Garfield is in full accord with this principle.

NO CAUSE FOR WORRY OVER UNEMPLOYMENT

TORONTO, Aug. 24.—Dr. W. A. Riddell, secretary of the trades and labor branch of the provincial department of public works, stated yesterday that there was no cause for worry in Ontario over the question of unemployment even in the event of any lessening of demand for munitions and munition factories. The employment bureau, he stated, was flooded with applications for help from manufacturers in other lines of business. No less than 25,000 men could be placed on the farms of Ontario next spring at wages which would be 25 per cent. higher than farm wages before the war. The Ontario Government had public buildings and public works of all kinds to construct, which would require the services of thousands of men.

French Gain More Ground

Canadian Press Special

PARIS, Aug. 24—The French made an attack this morning on the left bank of the Meuse between Louvemont and Dead Man's Hill, and captured Hill 304, Cumaud Wood and the fortified works between Haumont and Reithencourt, gaining more than their objectives.

POLISH SOLDIERS QUIT FIGHTING FOR KAISER

COPENHAGEN, Aug. 24—The officers and men of the first regiment of the Polish legion have resigned in a body. The commander has published an order accepting the resignations and sending the regiment to Galicia to be disbanded. Austrian subjects in the regiment will be placed at the disposal of the Austrian military authorities.

Italians Take Many Prisoners

Canadian Press Special

ROME, Aug. 24—More than twenty thousand prisoners, the War office statement says, have been removed from the Austro-Italian front by the Italians.

CANADIANS KNOCK ANOTHER HINGE OFF GATE TO LENS CITY

Pill Heap Stormed in Early Morning—Manitoba Troops Take Turn—Position Taken is Commanding One—Stubborn Resistance

Canadian Army Headquarters in France, August, 24—Another turn of the screw was made yesterday morning on the southwest front of Lens.

At three o'clock after a short but intense bombardment the Manitoba troops attacked the green Grassier, a huge heap of pit refuse on the north banks of the Souchez River, by which our advance into Lens from the south was barred. The Fosse 88, Lonis, which consisted of a tangle of pit head machinery, and pieces by many bombardments, was also attacked.

On a front of about 700 yards the Manitobans went forward from 200 to 40 yards and opened the way towards the heart of the city on the south, as the other advances of the past week had done on the north and west.

The possession of Green Grassier will also enable our men to sweep with their machine guns for a mile tract of country to the south of the Souchez River now occupied by the enemy, including the mining village of St. Aimione.

Met Stubborn Resistance

The details of the fighting are not available yet. The enemy, however, is known to have made a stubborn resistence which was materially helped by several of his aeroplanes that flew low over our advancing troops and shot at them with machine guns. One of the enemy planes was brought down in flames by a British airman and another was driven down out of control.

After they had ejected the enemy our men, while consolidating, came under machine gun fire from the mouth of the tunnel east of the St. Louis pits, which made all movements difficult. It was another case of go on or go back. They went on and in the tunnel mouth found and captured four machine guns.

The Germans evidently set great store on the ground attacked this morning. Wounded prisoners said that it was held by the battalions

G.T.P. TO FORM PART OF GOVERNMENT R'Y SYSTEM

Announcing Public Ownership Policy, Sir Thomas White States Intention to Acquire Line and Operate National Road From Halifax to Prince Rupert

OTTAWA, Aug. 24—Stung by the campaigns being carried on against the Canadian Northern legislation, Sir Thomas White to-day stated in the House of Commons yesterday afternoon that the issue was public ownership. No sooner had he been put into committee on the Candion Northern bill than Liberal members began to quote from the Montreal Gazette, and the protest carried in that paper this morning, signed by many leading capitalists of Montreal, these capitalists are mainly identified with the big financial group which includes the Canadian Pacific Railway Company and the Bank of Montreal, and Sir Thomas lost no time in restating with considerable force and vigor the position of the Government.

The Canadian Northern Railway Company, he said, could not finance its undertakings any further, and the road must therefore either be taken over by the Government or pass to the possession of the Canadian Pacific Railway Company. The issue was squarely one between public and private ownership. The government, he said, would in the very near future, take over the Grand Trunk Pacific, and probably the old Grand Trunk as well. In any event it would soon own a transcontinental line from Halifax to Prince Rupert, composed of the Intercolonial, the National Transcontinental and the Grand Trunk Pacific. The road is big national railway pay at all it must have branches and feeders in the west and the government must assure access as part of its system the Canadian Northern Railway.

LITTLE GIRL SHOT: BLEEDS TO DEATH

BEAVERTON, Aug. 24.—About 10 o'clock yesterday morning, a mile east of Beaverton, a sad fatality occurred at the home of Mrs. Annie Lyon, widow of Jno. Lyon; when her youngest daughter, Mary, seven years of age, was accidentally shot. Mrs. Lyon had come to Beaverton to work in the morning, and while Henry, her young son of nine years, was searching for some Bakhook, he found some cartridges that had been put away and thought to be where the children could not get them. Henry loaded the gun and he and his sister Lydia, seventeen years, were having target practice at a post, when their little sister ran in front of this post and a bullet entered her head. She bled to death in an hour before medical aid arrived.

U.S. Will Build Many Ships

(Canadian Press Special)

WASHINGTON, Aug. 24.— The United States ship building program calls for a total of 1370 ships with a total tonnage of almost eight million. This is the estimate on which is based the request for a new billion dollar appropriation.

Congratulations To Sir Arthur Currie

OTTAWA, Aug. 24.—Sir Edward Kemp, Minister of Militia, has sent the following cable to Lieut.-Gen. Sir Arthur Currie:

"On behalf of all ranks of our military forces in Canada I desire to extend to you and to the officers and men under your command warmest congratulations upon the splendid manner in which Canadian troops have conducted themselves during the fighting around Lens in defeating the pick of the German army against heavy odds, and steadfastly holding gains made in the face of desperate and repeated counter-attacks. Canada is prouder than ever of her gallant sons who have so bravely and determinedly maintained her honor. We mourn with you the loss of many brave comrades."

VIOLENT STORM AT KINGSTON

KINGSTON, Aug. 24—Kingston had the most violent electrical storm of the season this morning. Over half an inch of rain fell in an hour. At Barriefield Camp, Pte. J. J. Pelow, of the S.S. Company was knocked unconscious and remained in that condition for two hours. A barn belonging to William Sickler, Bath road, filled with hay and grain was struck by lightning and totally destroyed.

Hard Fighting For Slag Heap

(Canadian Press Special)

British Front in France, Aug. 24.—(Associated Press)—Heavy fighting proceeded throughout the night on the southwest edge of Lens for possession of the great slag heap known as Green Grassier, from the crest of which the Canadians broke through late yesterday after having a foothold on it all day. The British this morning were continuing the battle from positions which they had seized immediately northwest of Grassier, and the Germans were making strenuous efforts to re-establish their shattered defences on top of this artificial hill.

The Canadians held Grassier until late in the afternoon in the face of numerous bitter counter attacks by strong forces of the enemy. In each case hand to hand fighting with the bayonet resulted in the Germans being thrown back with severe losses.

Towards evening the German threw a great mass of men into attack and the Canadians fell back slightly to positions adjoining the Chaudiere. Sanguinary fighting has continued since then.

The German during the night turned their attention to the Portuguese allies north of Labassee and attempted two raids against their trenches, but each time they were driven off by alert defenses.

Northeast of Ypres the situation virtually is unchanged. The British have improved their positions in several places and successfully withstood a number of counter-attacks. The Germans shelled this section of the British front heavily in the course of the night.

Canned Goods Under Embargo

TORONTO, Aug. 24—Green garden produce must be substituted on the tables of the Canadian consumer, for canned corn, peas and tomatoes. An embargo on the use of canned goods was issued by the Food Controller, Hon. W. J. Hanna, yesterday, after a conference with the Dominion Canners' Association and wholesale and retail grocers. The order becomes effective at once and remains in force in the territory east of Sault Ste. Marie until October 15, West of Sault Ste. Marie it ceases on October.

"Housewives have been taught to prepare canned goods on their cook-stove," said Mr. Hanna to the press yesterday. "Their domestic science has not taught them that there is a difference in taste, that they can use more cook-stove and less can-opener." And this epigrammatic description of the Food Controller's means the elimination of much waste, as every market-gardener in the Dominion today knows.

The order in council has been approved, it is understood, by the Government, and it was expected to be signed by the Governor-General last night.

Huns Advance On Riga City

BERLIN, Aug. 24—Troops, under Prince Leopold advancing on the Russian city of Riga have reached the river, and at some places on the Gulf of Riga coast, the German general staff announced today.

Another Fire At Salonika

ATHENS, Aug. 24.—A second fire is now burning at Salonika where sixty thousand were rendered homeless in conflagration of Sunday last. One thousand houses are already destroyed in the present blaze.

Earl Grey Is Now Reported Weaker

LONDON, Aug. 24—Earl Grey, former Governor-General of Canada, is weaker. His condition causes the gravest anxiety.

Because insects collect at the upper end of screen doors an inventor has brought out one in two sections, permitting children to enter through the lower section without admitting insects to a house.

Adams

Usual Values AT Unusual Prices

DO YOU realize how much snap a pair of new White Boots will add to your summer frocks? "Twill give them that "early season look" so pleasing to notice, especially after mid-summer. Here's a real opportunity to select a pair of this season's favorites at prices which earlier in the summer would have been impossible.

$4.50 and $5.00 Values Clearing **$3.25**

ADAMS The Shoeman

HIS MASTER'S VOICE

Summer Nights

With your Victrola on the porch, in the room, on the lawn or in the automobile, your summer nights will all be "nights of gladness"

"His Master's Voice" Records

90 cents for 10-inch, double-sided

For Your Country and My Country	Weaver	18307
Joan of Arc	Willis Weston	
The Last Rose of Summer	(Pianoforte) Ferdinand Himmelreich	18305
Blue Bells of Scotland	Ferdinand Himmelreich	
Juki Song	Louis J. Winch	18317
She's Just a Little Bit Old Fashioned	Winch	

$1.25 for 10-inch, double-sided Blue Label

Gavotte (Cello with Piano)	Hans Kindler	45116
Menuet (Cello with Piano)	Hans Kindler	

Two Enchanting Red Seal Records

Underneath the Stars (Tenor) Fritz Kreisler 64660

There's a Long, Long Trail (Tenor) John McCormack 64694

Hear them at any "His Master's Voice" Dealers'

Write for free copy of 550-page Musical Encyclopedia listing over 9000 Victor Records

Berliner Gram-o-phone Co.
MONTREAL LIMITED

E 102 Lenoir Street

"His Master's Voice" Belleville Dealers

W. H. LATTIMER, 234 Front Street | DOYLE'S DRUG STORE, 223 Front Street

Don't Forget

You cannot purchase genuine Victrolas, Victor Records, or any "His Master's Voice" products at any but our authorized dealers

Remember—There are no others!

These Records Can Be Had at DOYLE'S DRUG STORE

You are welcome to come in any time and play any of Our Large Assortment of Records.

SOCIAL AND PERSONAL

Miss Beatrice Goudge, Foxboro, has returned home after visiting her cousin, Miss Marjorie Martin, 166 Cedar Street.

Mr. and Mrs. J. W. Daniel have rented their home in South Parkdale to Mr. and Mrs. L. Bruce Murdock, formerly of Hamilton, and have taken an apartment at 184 St. George St. Cadet Fleetwood I. Daniel, R.F.C., is at Camp Mohawk, Deseronto.—Toronto Mail and Empire.

HORSE BOARDS STREET CAR

KINGSTON, Aug. 24—Fire Chief Armstrong had a miraculous escape when his rig collided with a street car as he was responding to an alarm. The chief and the car met at a corner, and, as the chief pulled up his horse in excite, the animal jumped onto the running-board, and, with the rig and harness, was dragged about thirty feet before the car was stopped. The chief and the horse escaped with a scratch but the rig was damaged.

The railroad connecting Chilf and Bolivia, which crosses the Andes 14,000 feet above the sea level, provides oxygen chambers in which passengers can get relief from the rarified air of the high altitude.

In and About the City

OBTAINED CERTIFICATE

Miss Florence I. Knight, of Belleville, has obtained a certificate as a specialist and supervisor as the result of the Summer Course for Teachers of Art.

HALF-HOLIDAY ON FARM

About forty of the male population of the Village of Stirling spent the half-holiday yesterday in helping farmers in the vicinity to stock up their cut grain, and report a splendid afternoon's work which they thoroughly enjoyed.

BOY RAN AWAY

A boy thirteen years of age ran away from his home on the 4th concession of Thurlow township yesterday. As he was a ward of the Children's Aid Society, any information as to his whereabouts will be gladly received at the Children's Aid Shelter, Belleville.

IN POLICE COURT

Two citizens who had engaged in a heated argument, were before Magistrate Masson this morning in police court. One pleaded guilty to a charge of abusive language and then laid a counter-charge of assault. The case was enlarged until Monday.

The Springer case was further adjourned until August 31.

DIED AT KINGSTON.

On Thursday the death occurred of Emma Clarke Bowen, wife of John E. Kelley, of Kingston. The late Mrs. Kelley had been a partial invalid for some time but the illness which caused her death was only of a few days duration. The deceased was born in Deseronto forty-one years ago, but had been a resident of Kingston for twenty years. Besides her husband one little daughter, Helen, survives.

BEST GARDEN IN EASTERN ONTARIO

Messrs John and George Harris, Gardeners, have reason to feel proud as they have just received word that they was first prize in the garden contest that is conducted by the Ontario Vegetable Growers Association for having the neatest and best garden in Eastern Ontario which includes the district from Brighton to Ottawa. They also won other prizes in the field crop competition conducted by the same association.

FLIERS TO GO SOUTH

It is said that the Royal Flying Corps will be leaving Canada in a few weeks and take up new camps near Dallas, Texas. This statement will prove very interesting, though not pleasant for thousands of people in this district, who have made many friends among the Deserotio people. During the Royal Flying Corps established two camps near Deseronto. One was on the Mohawk Reserve, which was made into the Mohawk Camp and the other was on the Rathbun farm just back of the town. This has since been called the Rathbun Camp. Last year the aviators near Toronto tried flying in the cool weather. The high altitude proved so disagreeable that the camp was moved from Long Branch to Texas and Florida. This is the reason for the change and to save any loss of time the arrangements will be completed as soon as possible.

Local Legal

Before Judge Kelly at Osgoode Hall, Toronto.

Siericks v. Hughes—E. G. Porter, K.C., and W. B. Northrup, K.C., for plaintiff. W. N. Tilley, K.C., and E. J. Butler (Belleville) for defendant. Action to recover $1,200 for alleged breach of contract, in non-delivery of 501 bags of flour.

Judgment: The plaintiff is entitled to succeed. Let judgment be entered for plaintiff for $1,038.45 and costs.

Gerow v. Hughes—E. G. Porter, K.C., and W. B. Northrup, K.C., for plaintiff. W. N. Tilley, K.C., and E. J. Butler (Belleville) for defendant. Action for $2,250.05 damages for non-delivery of flour by defendant, a flour dealer, to plaintiff, a baker and grocer.

Judgment: I find that plaintiff has sustained damages of $1,790.95, for which amount, less $53.15, unpaid account charged for in the statement of defence for flour delivered, and costs, judgment for plaintiff for $1,787.80 and costs.

SPORTING NEWS

TWENTY-TWO INNINGS

BROOKLYN, Aug. 23.—Brooklyn beat Pittsburg yesterday by 6 to 5 in twenty-two innings. The game broke the National League long distance record of twenty-one innings set by New York and Pittsburg in 1914. With one out in the twenty-second inning Hickman drew a base on O'Rourke, Bonchal to Pitler to O'Rourke's single. Otto Miller forced O'Rourke, Boeckel to Pitler, Hickman taking third, and while Pitler was disengaging himself from O'Rourke and preparing to relay to first for a double play Hickman went home. Dunlop knocked Copper out of the box in seven innings. Jacobs finished the game. Ondore was knocked out in five innings. Cheney pitched from the sixth to the twentieth inclusive. Marquard finished and was the winning pitcher.

HARVEST HELP EXCURSIONS $12.00 TO WINNIPEG.

The Grand Trunk Railway System will sell Harvest Help Excursion tickets to Winnipeg on following dates:

August 21st and 20th from all stations Toronto and East to Lyn, Ont., and North to Huntsville, Meaford, etc.

August 21st and 20th from all stations Toronto and West and South.

Fare going $12.00 to Winnipeg and one mile beyond. Returning 3c per mile to Winnipeg and $12.00 from Winnipeg.

Through trains leave Toronto for Winnipeg via Transcontinental Route at 10.45 p.m. on dates of excursion.

For particulars as to tickets West of Winnipeg, etc., apply to any Grand Trunk Ticket Agent, or C.E. Horsey, District Passenger Agent, Toronto.

8, 16, 13, 15, 17, 20, 22, 24, 27 and 29.

Thousands Poison Their Own System

Advanced medical authorities assert that auto-intoxication is the foundation of most of the ills and diseases to which the human flesh is heir. This condition is nothing more nor less than the slow self-poisoning of the vital organs, produced by the excessive mental and physical strain we are forced to endure, which renders the organs lazy and inactive and permits toxins—actual poisons—to be generated within one's own body.

In the process of digestion a number of poisonous substances are produced, which although absorbed in the alimentary canal are prevented by the liver from entering the circulation. As a result of overwork, factious products, sarcolactic acid and prolonged muscular spasms may lead auto-intoxication. Excess of uric acid in the blood is associated with high arterial-pressure, headache and nervous irritability, and is an indication of imperfect metabolism (malassimilation), and auto-intoxication is the result as shown by the fact that marked improvement occurs by suitable diet and treatment.

Nervousness a Symptom.

Symptoms of auto-intoxication may be associated with various nervous phenomena. Bile in the blood may be attended by stupor and mental depression, and the term melancholia, signifying black bile, indicates the importance which has long been attached to the liver as an organ, the derangement of which causes nervous depression.

Sometimes the trouble starts in the liver and kidneys, and sometimes it starts in the stomach, or elsewhere, but in any case the blame lies with the faulty method of living which has become so prevalent of recent years, and it is the more important organs that suffer the final damage, as when the liver or the kidneys fail to filter the body ills up with poisons and the victim readily yields to their baneful influences. Bright's disease, liver and intestinal troubles, catarrhal affections of the mucous membranes, in fact, may be called auto-intoxication or self-poisoning.

A tired, dragging feeling of the body, or sluggish mind and dull memory, intense nervousness, headaches, stomach troubles, poor circulation, imperfect digestion and despondency are common symptoms of auto-intoxication, and nine out of every ten people in the average city like Toronto are likely to be so affected.

In Direct Remedy.

Tanlac is a powerful reconstructive tonic, was designed especially to overcome these troubles. There is no a single portion of the body that is not benefited by the healthful work of this celebrated preparation, which begins its action by stimulating the digestive and assimilative organs, thereby enriching the blood and invigorating the entire system. Next, it enables the stomach to thoroughly digest the food, thereby permitting the assimilable products to be converted into blood, bone and muscle. It overcomes that great, exciting cause of disease—nervous ill, it renders the body vigorous and elastic, gives the mind clear and vigorous and throws off the symptoms of nervousness and indigestion. It builds up the constitution weakened by disease and mental and physical overwork, quickens convalescence, and is an unfailing source of comfort to the aged. Tanlac is sold in Belleville at Ostrom's Drug Store, and in Trenton by J. H. Dickey, in Deseronto by W. J. Mallory and in Stirling by J. S. Morton.—(Advertisement.)

Save Your Eyes

Which is more beaming: a modern pair of glasses, through which shine a pair of lustrous wide open eyes, or a wrinkled countenance, with half closed eyelids and a frown always present?

If you suspect eye strain see our Optometrist. He will set all your doubts at rest.

Consultation by appointment.

Angus McFee Mfg. Optician

At Wallbridge & Clarke's

New Fancy Biscuits, Cakes baked in tins and sealed up for Overseas

Cheese Wafers in pkgs.
Water Wafers in pkgs.
Olive Oil—pure tins 40 and 65c.
Olive Oil—pure, bottles, 25 and 45c.
Pitted Olives, bottles, 25c.
Halston Breakfast Food, 25c.
Pettijohn's Breakfast Food, 15c.
Triscuit—
the bredded Wheat Wafer, 15c.
California Prunes, in tins, 30c.
Macaroni, 1 lb. finest quality, 15c.
Macaroni, ½-lb. pkgs., 2 for 25c.
Horseradish Cream, bottles, 20c.
New Brazil Nuts, lb., 25c.
Paris Devilled Tongue, tins, 25c.
Devilled and Potted Tongues and Ham 2 sizes—7c., and 2 for 25c.
Smith's Pure Strawberry Jam, 25c.
Ripe Olives, tins, 30c.

At Wallbridge & Clarke's

Ostrom's DRUG STORE
"THE BEST IN DRUGS"
213 Front Street
HOURS—8 a. m. to 9 p. m.

Save Save! Save

Instead of spending six or seven dollars for a new pair of shoes, have your old ones repaired for less than two dollars and save the balance.

John Henley
Shoe Repairer, Footbridge Gangway.

New Fall Hats

New Fall Hats for Men in all the latest shapes and colors.

Every Hat a New Hat at

Meagher's

New Fall Overcoats,
New Raincoats
New Suits
New Sweater Coats
New Caps
New Shirts
New Neckwear

Drop in and see us at the Old Anglo-American Hotel stand.

MEAGHER'S
Men's and Boys' Wear Store.
The Store That Saves You Money.

SINCLAIRS WEEK END

Ladies' Waist Sale

59c, $1, $2

We use these Three Prices to clear Three Lots of Ladies' Silk and Voile Shirt Waists, and at all these Clearing Prices we offer real Waist Bargains.

LOT NO. 1—At this price we offer about to dozen Voile Waists, mostly white Voile, but some Fancy Colored Trimmed and a few Polka Dots, all sizes 34 to 40 bust measures, your choice . . . . . 59c.

LOT NO. 2—Here we include a lot of Ladies' White and Colored Voile Waists, many of this season's very best styles, regularly sold up to $2.00 each and now being cleared, your choice $1.00

LOT NO. 3—In this lot there are about 4 dozen Ladies' White Jap Silk Waists in three very new styles, also White Jap Silk Middy Waists, regular values up to $3.50, to clear, your choice, only $2.00

Ladies' Smocks $2.25 to $3.00

These are very smart Wash Garments and we show them White Colored Trimmed, also in Saxe Blue and Rose with White Collar and White Fancy Stitching, sizes 36, 38 and 40 bust measure, to sell at $2.25, $2.50 and $3.00 each.

Girls' Dresses only $1.00

At this price we will clear a few White Muslin and Colored Gingham Dresses, sizes 8, 10 and 12 years, regular prices up to $5.00, your choice for $1.00

NEW CORSES MODELS

We have just placed in stock a full range of New Fall Models in Crompton's C. C. A-la-Grace and L. and A. Corsets, including the latest Goddess Front Lacing Corset. We give special attention to our Corset Department and show a model designed to fit your figure. Try our Corset Department. We Guarantee Satisfaction.

Northway Fall Suits

To many Women the "Northway Brand" of Ladies' Garments means Perfection in Style and Fit and above all Perfect Satisfaction in Wearing Quality. That's why our Store has for Twenty Years been the Exclusive Agency in Belleville for Northway Suits.

The Northway Suits are now here in a beautiful range of styles to sell from $23.50 to $57.50 each.

Sinclairs

Try a Case

of Carling's Ale, Lager and Porter, Capital Ale, Lager and Porter, Dow's Ale, Lager and Porter, Frontenac Brewery Lager, Pabst Milwaukee Beer, White Rock Mineral Water, White Rock Dry Ginger Ale, Gurd's Belfast Ginger Ale, Gurd's Soda.
Also a fine line of unfermented WINES and LIQUERS
Delivered to any part of the city.

at W. Rodbourne
W. Bullen's Old Stand.
Telephone No. 64.

"Eveready"

Storage Battery Service Station.
BATTERIES Repaired and Charged.

GREENLEAFS LIMITED

ALL KINDS OF JUNK WANTED at the B. Springer & Co. WORKS,

Cast Iron . . . $20 to $25 per ton
Wrought Iron 70c. to 85c. per cwt.
Stove Plate, 70c. to 95c. per cwt.
Steel . . . . . 50c. to 60c. per cwt.
Zinc . . . . . 5c. to 6c. per lb.
Rags . . . . . 3c. in 3½c. per lb.
Copper . . . . . 18c. to 22c. per lb
H. Brass . . . . . 15c. to 20c. per lb.
H. Lead . . . . . 7c. to 8c. per lb
Bones . . . . . 34c. per lb.
Paper . . . . . 35c. to 35c. per cwt.
Rubber Boots and Shoes . . 6½c. to 7½c. per lb.
Auto Tires . . . . . 5½c. per lb.
49 Mill St. Phone 194.
Orders Promptly Attended To.

BELLEVILLE PHARMACY
Daily Store News

The Newest Thing in a Camera, the 2 C. Brownie

Pictures 2¼ x 4¼

The Price - $4.00

Come in and see it AT The Kodak Store

Don't hit a man when he is down—It's more customary to throw rocks at him when he is up a tree.

STORE FOR STYLE

Ten Specials For Saturday

15 White Wash Skirts, made right of good material; regular value $1.25, only ... 79c.
2 dozen House Dresses, regular price $2.00, to clear, only ... 89c.
3 dozen Blouses, worth $1.50, only ... 69c.
5 dozen White Lisle Hose, only 29c. pair.
5 dozen Silk Hose, black, white, rose, paddy green, only 69c. pair
4 doz. White Silk Blouses, large collar, regular price $1.75, only $1.35.
5 dozen Boys' Ribbed Hose, 15c. pair.
Middies at 69c., 79c., 98c., worth 40 per cent. more.
5 pieces Flannelette, 15c. yard.
MEN'S SHIRTS, 69c.
Sport Shirts, Negligee Shirts, Work Shirts,
Values to $1.25, only 69c.

Wims & Co

STORE FOR QUALITY

Inefficiency, Irritability

Our Fused Invisible Bifocals with deep curves, giving both near and distant vision in one lens, represent the transition from inefficiency and irritability, to efficiency and satisfaction. These glasses when fitted by our methods, are the highest type of double vision glasses—no lines of demarkation between the distant and reading parts, no edges to collect dust, no dark lines to give that "old" appearance, no wafers of thin glass to blur or drop off; no ducking or peering over or under your glasses to read what is in hand or to gaze upon objects at a distance. These Glasses add to your pleasure and that of those who are with you, either at home or in the office. They increase your capacity for work and your efficiency to do the best work. You are urged to call and let us explain more fully the many advantages of these Special Lenses.

Alexander Ray,
OPT. D.
Belleville's Only Exclusive Eyesight Specialist

O'Keefe's Ale, Lager and Porter.
NOURISHING and REFRESHING
Made from
Malt, Hops and Pure Water.
For luncheon, dinner or bed-time. More healthful than tea or coffee
REMEMBER we are still selling 2 1-2 per cent. Ale, Porter and Lager, Unfermented Wines, Liqueurs, etc.
W. A. RODBOURNE
Front St. Phone
Prompt Delivery

Bank of Montreal
Capital, all paid up.. $16,000,000
Rest $16,000,000
SAVINGS BANK DEPARTMENT
Interest allowed on sums of $1.00 and upwards at current rates.
Banking hours 10 a.m. to 3 p.m. Wednesdays 10 a.m. to 12 noon.
R. TANNAHILL
Manager Belleville Branch

Wear Sterling Clothes
They are the highest grade of custom tailoring that can be made.
Style, fit and workmanship guaranteed.
$18.00 to $30.00
Sterling Tailoring Co.
FRED RIDLEY, Agent.
285 Front St., Belleville

Arthur McGie,
Merchant Tailor
Order Your Suit Now!
Our stock of Blue Serge, Worsteds and Tweeds is very complete.
These goods were purchased early, hence quality and prices are right.
308 FRONT ST., BELLEVILLE

Springer & Safe
having dissolved partnership, A. SAFE & CO. will continue to buy scrap iron, metals, rubbers, papers, bottles, etc. 52 Mill street, on Lott's property, opposite the old stand.
Phone 106.

"PAT," STAR PILOT AND BOCHE KILLER

Daring Feats of Young Men in the Royal Flying Corps—Fooling the Boches with Loops-the-Loops and Upside Down Flying

Today I stood on a British aerodrome just behind the lines watching the practice flights of the youngsters stationed there when a speck in the eastern sky caused someone to remark:

"Here comes a bird; it's Pat. Watch him."

I watched. At 120 miles an hour the speck came at us. Suddenly, at a height of about a mile the machine slowly turned over sidewise, then plunged eastward upside-down.

"He's done himself in!" someone exclaimed.

It certainly looked so. Pat's machine, the engine stopped, was plunging earthward, perpendicularly, spinning round and round on its own axis. Then suddenly it straightened out flat, went 100 yards and shot up into the air, again perpendicularly. Slowly, gracefully, the aeroplane turned over on its back, again upside down, looped the loop twice, flew on straight, rolled over and over, plunged sidewise, went into another nose spin, first with a right hand spin, then a left hand one, and so on until he had everyone gasping for breath.

Finally the machine came down and lit on the field. Out of the pilot's seat climbed a hooded, goggled being, which, with one quick jerk tore hood and goggles from head and face, and behold: A kid, a boy, a stripling just turned twenty.

It was Pat, star pilot, Boche-killer, blushing and smiling like a sweet girl graduate. He wasn't swanking, nor swaggering, but behaving exactly like any kid home from school after algebra and football. For that is just the way he looked—like a kid who has done a little mathematics and considerable football—hair fumbled, face red and glowing, eyes sparkling.

Over the Line.

Nobody asked him if there had been anything doing over the line, not any more than one brother asks another that question when they meet at home after office hours. But, as you shall see, it had been what you or I would call a rather busy day. However—the next day, in fact, when I read the air reports.

An hour after Pat had come down I saw him again. This time he was washed and combed and had on his slacks—which is English army stuff for trousers—instead of his breeches and leggings. He was in the R.F.C. reading-room, a room in a shack, and next door to the dining room. He and another kid—a major, if you please—in an air pilot's uniform, were singing:

"Hallelujah! I'm a bum!
"Hallelujah! Bum again!
"Hallelujah! Give us a handout,
"To save us from sin."

This verse was sung in a deep bass, to the well known revivalist tune, as the next lines were reached, the bass changed into the high falsetto of the farmer's wife as she stands on the back porch:

"Oh, why don't you work,
As other men do"

There was nothing evil, nothing sacrilegious about it. Nothing more devilish than healthy boys, with bright, clean minds. These were just kids having fun.

Barbed Tennis Net.

Outside on a court levelled and laid out in what was recently a cornfield, four more kids were playing tennis across a net made of wire originally intended to keep trenches from caving. Near this was another court, a Badminton one, and here four more beardless boche-killers were racqueting feathered globules about like mad. All day they had been fighting in the air, miles above the earth, waylaying, stalking Prussian airmen in the clouds—these schoolkids—and now they were having a bit of relaxation before dinner. More kids still were grouped about a tent on the edge of the Badminton court, and a hilarious contest was going on seeing who could climb over the roof of the tent in quickest time. The winner was the padre, the airman's chaplain—bully good man that he is—who came sliding down the near side of the steep tent-roof crying as he came:

"Here comes a perfectly good parson!"

And the kids about him laughed like kids will at a Punch and Judy show, over the antics of their padre, who influences them like a real father.

The next day I read the air reports. I found all these kids had been in a big fight that very day. Thirty-nine of them had fought over sixty German airmen and had bested them. They had sent seven enemy machines crashing through the clouds to the ground, bombed two railway stations, given the range for any number of direct hits on Prussia artillery, dived at, and silenced a number of anti-aircraft guns which were hampering them in their work.

And Pat?

Pat had attacked four German Albatross machines single-handed and scattered them, all save one, which he riddled with his bullets, and flung head over-heels three miles to the earth, where it smashed and blazed and glowed until it was cinders, its pilot and observing officer perishing in the crash.

And then, Pat, attacked in his turn by ten enemy machines as he flew alone three miles above the ground, escaped by a "nose spin" a literal drop out of the blue such as I had seen him do that afternoon over the aerodrome.

When I read these reports two thoughts chased themselves round and round in my head. One was.

"The air game is a young man's game."

And the other was in the guise of a haunting tune:

"Hallelujah! I'm a bum!
"Hallelujah! Bum again!
"Hallelujah! Give us a handout,
"To save us from sin."

CANADIAN NATIONAL EXHIBITION
Aug. 25 - TORONTO - Sept. 10
On a More Than Ordinarily Progressive Scale
MOBILIZATION OF NATIONAL RESOURCES
Constructive and Destructive Needs for War
CONFEDERATION SPECTACLE
1200—PERFORMERS—1200
Canada's Story from Birth to Nationhood Dramatically Told
The very Apex of Spectacular Achievement
GIANT LIVE-STOCK AND AGRICULTURAL DISPLAY
Judging Competitions for Young Farmers - - New Farm Crop Competitions - - Extended Classifications and Innovations in All Departments
IMMENSE EXHIBITS OF TRACTORS AND FARM LABOR SAVING DEVICES
ART—Italian, French, Persian, American and Canadian Masterpieces.
MUSIC—Innes' Famous Soloists and a score of other leading organizations.
ENTIRE NEW MIDWAY
NATIONAL MOTOR SHOW
FIRST SHOWING OF 1918 MODELS
Greatly enlarged Government and other Exhibits - - - War in all its phases - - Model Camp - - Artillery Drive - - Aeroplane Flights - - Scores of surprises in store for old friends, and a thousand thrills for new ones.
REDUCED FARES ON ALL LINES OF TRAVEL

common narrowness of mind they had to pass Quebec off as a backward, unmanageable, exacting, aggressive, and ill-mannered partner. The idea was to make her ridiculed and despised by Confederation, and raise the other provinces against her by means of frightfulness; establishing a state of affairs repugnant enough to overcome the ties of party, and complete our isolation. First they tried recruiting. French-Canadians were nothing but traitors and cowards, impervious to all feelings of loyalty, because they did not give so many recruits as did the British immigrants. All respect is due to those members of the British family who sincerely wish for conscription and who see fit to express their devotion to the Empire in that way. It is not to them we allude, but to the schemers who have turned patriotism into a farce, and profaned the finest sentiment of man.

L'ECHO De L'OUEST, Minneapolis

Making a word play on the name of Ellie Lalumiere, leader of the extremist anti-conscription party, a name which translated into English means "The Light!", L'Echo de L'Ouest of Minneapolis says: "In times of war every city has a number of citizens who lose all sense of justice and otherwise. Montreal certainly holds the record for the present war. There are found not only in clubs whose members should long ago have been put in a straight jacket, but a mayor who is disposed to protect recalcitrants from military service with his authority. There is in this town at present amongst others one Lalumiere, leader of the "Constitutionalist Club" who—without offending truth in any way,— might assume the name of Darkness. We know more than one old Montrealer living in the northwest who would without regret see this 'Light' passed under a bushel."

FRENCH-CANADIAN VIEWS

Winnipeg soldiers have publicly expressed their intention of using force if necessary to enforce what they consider sacred law—that of compulsory military service. Force? But for months and months the soldiers have used force against anti-conscriptionists with impunity. What meaning do the returned men attach to the word? The problem should occupy the attention of city, provincial and federal authorities.

La Patrie, Montreal.

By delaying the enforcing of the conscription law passions will be calmed and the people will be given time to understand the situation. Peace and harmony between the different provinces and the two great races called to live beside each other in this country are surely more precious and essential than the steps necessary to mobilize some new battalions. The elections will scatter and clear the clouds that darken our political sky. Why not have them as soon as possible??

La Presse.

We take pleasure in dealing one by one with the arguments which Ontario puts up against Quebec, for right minded persons take a pleasant and patriotic vengeance in demolishing stone by stone the Tower of Babel that the proud masters of this province tried to raise as a monument of triumph. To justify an un-

HOMESPUN TALES

The Isle of Fairies

Once upon a time there was an old ferryman, who lived with his two grandchildren in an old ferryhouse on the banks of a river. As passengers were few, and these almost as poor as themselves, the three had much ado to make a living.

At last the grandfather said, "Dear children, my fortune goes from bad to worse. Now, we have three bags of dried peas left in the pantry. Suppose you put these peas in the boat and travel down the river till you reach a town. As they are good peas and big bags, you will very likely sell them to advantage." So the children put the bags into the old boat and travelled down the river. On an on they went, between the reedy banks, between sunny fields, between dark woods. But still they could see no town.

On the third day they came to a wooded island in the middle of the river. There they decided to moor the boat for a while and run along on the land to ease their limbs. As they drew near, however, their eyes suddenly went wide with wonder and their voices fell into startled silence. Lo! from out the trees on the island, from behind all the bushes, rocks and flowers, came a swift, singing multitude of radiant fairies! They danced in bewildering, quivering chains, flashing and gleaming, striking their wands together with wee, exquisite tinklings! They did not seem to see the children in the boat at all, and very likely would have danced back into the wood again with never a glance if the little girl had not dropped her oar with a splash!

At that sound every fairy turned a startled, tiny face toward the boat and suddenly they all pointed with their radiant wands. "Oh, brother, a thousand wands are turned upon us! My eyes are blinded!" cried the little girl. And she screwed her eyes tight.

When she opened them the fairies had vanished, but her brother was staring wide eyed at their boat. "My stars! Our old wooden boat has been changed to a golden one!" he cried "And our oars are golden, too! And the three bags of peas are golden, too. Maybe—maybe the peas have changed to gold also!" Eagerly they opened the bags, and, sure enough, all the peas had been changed to fairy gold! Then the boy said with a chuckle, "No need now to take them to market! Back to grandfather they go!"

With that they seized the golden oars and rowed swiftly back the way they had come. Soon they reached the old ferry house and immediately carried their wonderful treasure indoors. Needless to say, they wanted for nothing all the rest of their days.

Kaiser a Menace Since Childhood

Over in a thriving city of the Mohawk Valley, in New York state, 30 years ago lived a writer who drew the characters of his books from the people of his acquaintance and his books brought him fame. When Friedrich Wilhelm Victor Albert became the emperor of Germany, and King of Prussia, this writer was the Berlin correspondent of the New York Times. That was 29 years ago and the writer was Harold Frederic.

The old German emperor, Frederick Wilhelm, an able man with liberal intentions and an English wife, lay dying of cancer when Frederic sent his paper a long pen picture of the young crown prince, who was impatiently waiting for the time he should mount the throne. All the world was then wondering what manner, or man, Wilhelm or William was and what he would do to the peace of Europe. Frederic's pen picture of him not only showed the Crown Prince as he was, but, with singular clarity, showed just what a menace he was to the world.

INSPIRED HORROR

"You look into the face of this young Hohenzollern," wrote Frederic, "and remember with wondering reservations the malignant tales which have been told of his inner nature by those who knew it best. Apparently all the women—at least all the English women—who have had to do with the bringing up of Prince William hold him in horror and detestation. Their dislike for him is based on a general conception of his character. This view is that he is utterly cold, entirely selfish, wantonly cruel; a young man without conscience or compassion of any softening virtues whatever. That he has great abilities they all admit, but they stop there. Heart he has none upon their reckoning.

"William is very deeply and thoroughly Prussian. He is a living, breathing embodiment of all the qualities and lack of qualities which through precisely two centuries, have brought the little mark of Brandenburg up from a puny life, with a poor scattered population, to the state of a great kingdom. He is saturated with all the instinct and ideas which have raised his parvenu Prussia to its present eminence and his character is the crown and flower of these two centuries of might and ruthlessness and spoilation exalted into a creed."

Aviator Had Heart of A Lion

A thrilling story of the death of Second Lieut. J. E. R. Young, R. F. S., a daring British airman in a recent raid, is told in a letter from an officer to his father, Mr. W. S. Young, of Streatham, England.

"He had absolutely the heart of a lion, and was a very good pilot," says the officer. "Your son has been up on every raid of late, and has always managed to get in contact with the enemy machines. The last raid, which unfortunately resulted in his death, shows what a very gallant officer we have lost. Almost single-handed he flew straight into the middle of the twenty-two machines, and both himself and his observer at once opened fire. All the enemy machines opened fire also, so he was horribly outnumbered. The volume of fire to which he was subjected was too awful for words. (To give you a rough idea.) There was twenty-two machines. Each machine had four guns each gun was firing about 400 rounds per minute.

"Your son never hesitated in the slightest. He flew straight on until, as I should imagine, he must have been riddled with bullets. The machine then put its nose right up in the air and fell over, and went spinning down into the sea from 14,000 feet. I unfortunately had to witness the whole ghastly affair. The machine sank so quickly that it was, I regret, impossible to save your son's body, he was so badly entangled in the wires, etc. H.M.S........ rushed to the spot as soon as possible, but only arrived in time to pick up your son's observer, who, I regret to state, is also dead. He was wounded six times, and had a double fracture of the skull.

"I cannot speak too highly of the magnificent behaviour of your son; all that I can say is that he was a most gallant officer, and that I am proud to think that he was in my command.

GERMANS FOUGHT LIKE RATS IN TRAP

LONDON, Aug. 24—Describing the encounter of the Canadians and Germans in the open, Beach Thomas, in the Daily Mail writes: The infantry on both sides scrambled over the parapets, out of redoubts, close on the heels of their barrage. The autumn mist clung to the dead earth like blurred twilight as the charge was made. It was a great morning for a surprise. The first clear object the Canadians saw was not a parapet or fort; but through the blue mist the figures of advancing German soldiers. Probably for the first time this was a real counter-attack delivered, for the word means properly in precise military phrase, "attack in face of another attack," and simultaneously with it the two storming parties met in No Man's Land, perhaps rather nearer the German than our own lines.

They met and clashed in the open, but between two walls of shells that made live barriers of the lists of No Man's Land, cutting off the rival champions but for a moment harming neither except when fragments from one of the shells with more sensitive fuses sent some singing fragments on a longer journey than usual. Bayonets met in these strange lists. Neither side gave an inch. The noise of shells drowned the fierce shouting, but our men had the greater impetus, or skill, or power, or heart. They forced the Germans back and back, or rather forced themselves forward, for there was no retreat of the Germans. A soldier said they fought like rats in a trap. Men died at the point they had reached, or crossed over a dead body.

First Shock Not Worst

The first shock was not the worst. As our troops in uneven formation reached the parapet of the German trench system fresh enemies came up, and a second encounter, more desperate than the first, was joined. Most of the work on the side of the Canadians was bayonet work, punctured by revolver shots of the officers. The Germans used rather more bombs but had difficulty in distinguishing friends from foe. It is reckoned that the fight in No Man's Land and on the battlements of the German trench lasted a long quarter of an hour, and at the end the list were mysteriously widened, for each barriage had moved forward to allow for the advance of the men.

At the end almost all the Germans were killed, and the remnant of Canadians was still large enough and strong enough to occupy the trench and consolidate it. This force who met the Germans in midfield shock had advanced southeast upon the outer town of Lens, in which the main road from Arras joins the hub of roads, but it was only half the attack, not necessarily the more important or the greater half. The drama of it, however, drives it into prominence and will win it immortal fame.

Large Scale Defence

The Canadian attack moving in a northeasterly direction from Lens went more normally, though the fighting was bitter there too. The Germans fought to death, but they had not come into the open and lost their trenches without the savage thrill of a body fight. The issue is that the Canadians are in part of Lens. This of course, does not mean that Lens is ours.

The German is fighting with desperation now that he has lost Hill 70, perhaps not wholly on strategic grounds but because he does not care to face the political reputation of losing the place. The defence was not only desperate, it was on a large scale. We have seldom, if ever, in recent fighting found the enemy reached the parapet of the German troops or concentration of guns. The German losses are immense and the Canadians have not spared themselves. They have outopped even the fame won at Vimy.

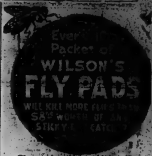

Clean to handle. Sold by all Druggists, Grocers and General Stores.

Queen Mary Makes A Good Waitress

Down at Stepney, East London in the Central Hall is a mission for supplying poor old folks and hungry children with cheap, wholesale meals. The mission is a great success, and to show her appreciation of the enterprise, the Queen, accompanied by her daughter, Princess Mary, visited the luncheon counter and for an hour acted as waitress. Her Majesty at once became the most popular waitress in the place, and there was such a run on the meat pies that she was making a specialty of that, the superintendent of the mission jumped up and announced that the pies were all out. Then the Queen stepped in with the inquiry,

"The cold ham looks very nice, too."

The first of the claimants for this dish was an elderly, white-haired woman, who leaned over the counter and whispered mysteriously for it.

"Where's your plate?" asked the Queen.

"If you please, your Majesty, I've only got this," replied the dame, producing a large envelope.

"I dare say we can manage with that," the Queen said. So Princess Mary fetched the ham, and the Queen, using her ticket-spike as a fork, transferred the slices of ham to the envelope, amid encouraging cheers.

And so this speedily served quick lunch went on merrily for an hour her Majesty pausing now and then to ask her customers questions. A good many were in mourning. "Were you in the raid?" was the Queen's question to them, and they told her briefly of their adventures.

A Word With Your Majesty Please!

Very nearly the last customer served was a bright-eyed woman of over 70 — Mrs. Smith of Salmon-lane, Stepney.

"I should like just a word with you, your Majesty," she said very confidentially.

"Well what is it?" asked the Queen bending over and smiling encouragingly.

"I hope your husband's quite well, ma'am."

"Thank you, yes—he is," replied her Majesty. "I am sure it is very kind of you to enquire."

"I've got a very good reason for it," remarked Mrs. Smith. "Because I've followed him, so to speak, ever since he was a baby. It was I who made his first robe, bless his heart."

"How interesting!" laughed the Queen.

"An' I hope you'll tell him what I've told you and give him my best respect and kind wishes."

"To be sure I will," replied her Majesty.

"Thank you kindly," said Mrs. Smith, and with a deep curtsey the old lady turned to go.

"Stop a minute," cried the Queen. "You've forgotten your dinner!"

"Bless us, so I have!" chuckled Mrs. Smith. "I think I'll have a little pie, please. I was that flustered...."

And as she received her portion fetched by the Princess, the old seamstress of Salmon-lane once more said, shaking her finger, "Now you won't forget to tell your husband?"

"I won't forget," replied the Queen. "I am sure he will be very interested to hear all about it!"

BELLEVILLE FAIR!
Labor Day--Mon. & Tues., Sept. 3rd & 4th, 1917
A Live Stock Show of the highest order. Fast and exciting Trials of Speed. A Great Big Show for a Little Piece of Money. A good display of Food and Dairy Products. Amusements for both young and old. Don't fail to see the Exhibit from the Central Experimental Farm, Ottawa. We want you to come and see the best Fair ever held in the city.
ARTHUR JONES, President. R. H. KETCHESON, Secretary
ADMISSION—Adults, 25c. Children, 10c. Carriages and Autos, 25c

Daily Intelligencer.

Printed and published every afternoon (Sundays excepted) by The Intelligencer Printing and Publishing Company, Limited, in the City of Belleville, County of Hastings, Province of Ontario, at their office, Front Street. CHARLES FARRO, MANAGER. JOHN BOWELL, Publisher.

TERMS OF ADVERTISING.

Noticeable rates furnished on application. Contract advertisements to be changed as often as desired. Transient advertisements 10c. per line first insertion, 5c. per line subsequent insertions (minimum charge 25c.). Reading notices 20c. per line. Contract rates. Minimum charge 25c. Birth, marriage and death notices, 25c. each insertion. Deaths of funeral notices, either simply or combined, 25c. Rates for condensed advertisements will be found elsewhere. Subscriptions payable in advance. For further information may be obtained at the Intelligencer business office.

SUBSCRIPTION RATES

(Daily Edition)

One year, delivered in city $5.20
One year, post office box or grn. del. $3.00
One year by mail to rural offices $3.00
One year to U. S. A. $5.20

(Weekly Edition)

One year by mail $1.00
One year to U. S. A. $1.52
Six months per year. $1.00

All above subscriptions payable in advance or at additional amount of 50 per cent will be added.

PREMIER AND NATIONALISTS

Much obloquy has been directed by Opposition speakers on the Borden Government on account of the fact that a certain number of the French Nationalists in Quebec assisted in turning the Laurier Cabinet out of power at the reciprocity election. Disappointment no doubt inspired these venomous attacks, which, like others of their kind, are now being reflected back on their authors. Sir Wilfrid Laurier's hopes of return to office at the general election he has forced on the Dominion are based mainly on the support he expects to get from these same Quebec Nationalists, who are now furiously denouncing the Government for its determination to prosecute the war and maintain the strength of the Canadian army in the field. The anti-conscription Liberals consider it perfectly proper and legitimate to accept Nationalist votes and alien enemy votes, even though these are to be given for the purpose of weakening Canada's participation in the war and the cause which the free democracies of the world have united to uphold.—St. Thomas Times.

GOVERNOR GENERAL WAITS FOR UNION GOVERNMENT

The delay in signing the Military Service Act by the Governor-General is no doubt due to the desire to see completed or abandoned the efforts to form a national war cabinet representing as far as possible every important interest in Canada. When the Military Service Act receives the signature of the Governor-General and becomes law, which may happen at any time now, the government will begin to enforce the provisions at once. There will be no stalling or pussy-footing efforts to conciliate Quebec. That province must obey the laws of Canada or take the consequences. Under voluntary enlistment Quebec could escape a national duty; under the Military Service Act they will be obliged to assume their share of the national burden.

"QUIT STALLING!"

Hon. T. C. Norris, the Liberal Premier of Manitoba, was a speaker at the recent federal indignation meeting at Winnipeg which repudiated the Laurier-boosting convention recently held. The Honorable Norris started to address the gathering in a Laurier, generalizing and smoothering his meaning in such a cloud of words that he was not committed to anything. His audience, however, who have had enough of political trickery and evasion quickly brought him up with a sharp turn by demanding that he "quit stalling" and come out "flat footed." This had the desired effect and the Honorable Norris at once declared that he was against Laurier leadership and would support Sir Robert Borden, or some other leader agreed upon, and national government.

The west is in no mood now for "pussy-footing" and the politicians are finding that the people are not so docile and pliant as of yore and now point the way of national progress instead of being content to follow the lead of professional politicians.

It was time for a change and it is to be hoped the people will take full advantage of their freedom from party ties which have no place in the nation during war time.

DALLY NO LONGER.

There is a strong feeling abroad that Sir Robert Borden has gone the full limit in seeking to make possible a union government, and Borden's cause holding out the olive branch and get right down to brass tacks with a vigorous Conservative administration. Laurier wasted three weeks considering coalition proposals, and because he thought he saw great party advantage, refused the offer when he could delay the negotiations no longer. A national-war government has been before the country now for weeks with Sir Robert Borden opening wide the door for leading Liberals to unite with Conservatives in a national non-partizan war-time government. There has been plenty of time for consideration and while a union government would be desirable just now it is absolutely necessary, and Sir Robert Borden can "carry on" with the full confidence of all Canadians despite the criticisms of the machine politicians.

It is time to stop parleying and prepare for battle. The Laurierites have forced an election—a national calamity in war time, and refusing coalition and blocking union government they seek to snatch power on the conscription issue, trusting to luck and political loyalty that the conscription Liberals will fall in behind the procession and boost the Quebec conspiracy along to victory in the final chapters.

Of course the national government negotiations may look better close up or from the inside, but considered from the outside it looks as if Sir Robert Borden had strained every courtesy and more than met every possible objection in his desire to unite Canada in the face of her enemies, and drop party politics until after the war.

OTHER VIEWS

THE QUERULOUS NATIONALISTS

(Toronto News)

Le Devoir of Montreal, complains because General Currie has ventured to hope that all possible assistance will be given to his men. This is a political struggle, says Le Devoir, and military officers should keep out of it. If General Currie intends to interfere in politics, he must expect to be treated as a politician." If Le Devoir is to be believed, the correct course for General Currie is to accept with silent confidence all that the people of Canada are preparing for him.

THE CASE AGAINST SEDITIONISTS

(From the Chicago Tribune)

We must remind the German-American press that Americans are practical minded, and look to the effect of things, not to theories. Now, the effect of the senders at Great Britain, for example the effect of the constant implication that German forces are or will be victorious over our allies; the effect of suggestions such as the annexation of Canada, can be only to encourage discord and obstruct close co-operation between the two nations that are helping us to fight Germany. Common sense tells any one that this is hurtful, and no amount of protesting will square it with American conceptions of loyalty. No, no any other conception of loyalty. To repeat our analogy of a previous editorial, if newspapers printed in English and circulated in Germany by American-Germans were filled with their columns in war time with matter scandalous and irritating to Austrians, Hungarians, Bulgarians and Turks, and with reports implying constantly that Germany's armies are invincible, what German would be foolish enough to accept protests of loyalty in exchange for such a course, and how long would that course be tolerated by the German Government?

A PRETTY PICTURE

(Ottawa Journal)

The Hon. G. P. Graham at a gathering at Renfrew this week referred to the subject of conscription in a way which calls for attention. According to a report appearing in the Ottawa Citizen, Mr. Graham said "he had voted for conscription as a desirable measure to have on the statute book if necessary, but that he did not think that with Sir Wilfrid Laurier at the head of the Government such a measure would be required." Sir Wilfrid, he continued, had assured him that if elected to power, "he and his supporters would take their coats off and go into Quebec and conduct a successful recruiting campaign."

What a remarkable declaration!

According to this, we draw the following conclusions:

1. Mr. Graham parts from his leader on the biggest political question of the day to vote for something which he says is not necessary.

2. Mr. Graham says that conscription will not be necessary because Laurier is going to take off his coat to promote volunteering. This means that Laurier feels that recruiting ought to be promoted.

3. Mr. Graham tells us that Laurier tells him that he will take off his coat off when he gets into power. Why is it not off now?

In other words, Laurier sees a national duty, and assures Mr. Graham that he sees it, but he will only do it if the country pays him first—pays him with office again.

Isn't this a pretty picture of the Quebec leader and his chief English-speaking lieutenant?

The leader sees his duty, but does not do it.

The lieutenant saw his duty but only started to do it because he didn't intend to put a man in his place. He intend it to mean anything, and did intend to put a man in power who wouldn't let him do it.

The leader promises to do part of his duty if given full pay in advance.

The lieutenant recites all this publicly with pride as an instrument in the people of Canada to trust him and his leader with their honor.

FIRE UPON STEAMER MAY REACH OIL TANKS

British Vessel With Part of Cargo Ablaze Making For Halifax Full Speed

HALIFAX, N.S., Aug. 24.—With a bad fire in her holds, a big British tramp steamer was expected to make early port this afternoon.

The steamer, which was bound from an Atlantic port to England, yesterday sent a wireless to Halifax that there was a blaze in a portion of the cargo and that she was making this port at all possible speed.

The steamer is laden with flour and oil. The fire is raging in the flour-filled holds, and, as far as can be learned, is under control.

The oil is in tanks underneath the holds, however, and should the fire reach this there would be an explosion. Arrangements have been made to anchor the steamer in a position comparatively remote from all other shipping, and devise the best possible means of pumping out the oil with the utmost despatch. It is possible that the steamer will be detained here for some time. She is well known at Halifax, having undergone extensive repairs at this port following a stranding on the Nova Scotian coast.

GRAND TRUNK RAILWAY SYSTEM

SPEND YOUR VACATION in the MUSKOKA LAKES ALGONQUIN PARK MAGANETAWAN RIVER LAKE OF BAYS KAWARTHA LAKES GEORGIAN BAY

All reached via Grand Trunk Ry. Round trip tourist tickets now on sale from stations in Ontario at very low fares with liberal stop-overs.

Get your tickets, parlor car seats or sleeping car berths in advance. Full particulars and tickets on application to

H. C. THOMPSON, City Agent, 30 Bridge street.

T. H. Coppin, Depot Agent.

CANADIAN NORTHERN RAILWAY

For Toronto and Intermediate points: 1.30 a.m., daily except Sunday; 7 a.m. daily except Sunday, and 4.10 p.m. daily. For Trenton, Wellington, Picton and Intermediate points: 7 a.m., 1.10 a.m., 4.10 p.m. except Saturday also Sunday; 6.25 p.m. and 4.10 p.m. Saturday only. For Maynooth, Bancroft and Intermediate points: 1.30 a.m. except Sunday.

For Ottawa, Montreal and Quebec Mixed: 1.30 a.m. except Saturday; 7.10 a.m. except Sunday; 1.10 p.m. except Sunday; 1.35 p.m. Sunday only; 4.10 p.m. daily; 8.17 p.m. except Saturday and Sunday.

For Parkhill, Harmony and Coe Hill and Intermediate points: 7.00 a.m. and 1.10 p.m. except Sunday.

For Napanee, Tamworth and Kingston 7.10 a.m. and 4.10 p.m. except Sunday.

For Smiths Falls, Ottawa and Intermediate points: 1.30 a.m. except Saturday, and 8.17 p.m. except Saturday; 1.35 p.m. Sunday only.

CANADIAN PACIFIC RAILWAY

General Change of Time, Jan. 14, 1917

Going East.

CHICAGO-MONTREAL TITUNDER SERVICE.

	"Canadian" Daily	"Wolverine" Daily
Leave Toronto	9.15 a.m.	11.30 p.m.
Leave Belleville	12.54 p.m.	3.00 a.m.
Arrive Montreal	8.45 p.m.	9.15 a.m.

Going West.

MONTREAL-CHICAGO THROUGH SERVICE

"Canadian" "Dominion" Daily Daily.

Leave Montreal	8.45 a.m.	10.00 p.m.
Leave Belleville	2.26 p.m.	4.00 a.m.
Arrive Toronto	4.20 p.m.	7.35 p.m.

Going West.

CANADIAN PACIFIC

Visitors to the World's Greatest Annual Exhibition TORONTO Aug. 30th to Sept. 10th, 1917 Fare and One Third

CANADIAN PACIFIC THE CONVENIENT ROUTE Trains All Points Toronto. EXTRA TRAIN SERVICE To and From Fairgrounds and Exhibition Grounds. From Principal Points in Ontario Certain Dates. Particulars from any Canadian Pacific Ticket Agent, or W. E. HOWARD, District Passenger Agent, Toronto.

S. R. BURROWS, City Ticket Agent.

RAILWAY TIME TABLE

GRAND TRUNK RAILWAY

Time of departure from Belleville Station.

Going East.

No. 12—12.30 a.m.—Mail train daily.
No. 14—2.00 a.m.—Post train Ryer, daily.
No. 32—6.35 p.m.—Local passenger, daily except Sunday.
No. 4—11.10 a.m.—Mail and Express, daily.
No. 16—12.16 p.m.—Express daily.

Going West.

No. 13—8.15 a.m.—Mail and Express daily.
No. 15—4.32 p.m.—Limited Express, daily.
Local—7.50 a.m. returning leave Toronto at 4 p.m. arriving at Belleville 9.15 p.m. daily except Sunday.
No. 37—11.35 a.m.— Passenger, daily except Sunday.
No. 1—2.05 p.m.—International Limited, daily.
No. 7—4.50 p.m.—Mail and Express daily.

BELLEVILLE AND PETERBOROUGH

Going West.

	Leave Ar. Peterboro	
Mail	8.00 a.m.	8.40 a.m.
Passenger	5.45 p.m.	6.50 p.m.

Going East.

	Arrive Lv. Peterboro	
Mixed	10.55 a.m.	1.30 a.m.
Mail	2.25 p.m.	3.30 p.m.

BELLEVILLE AND MADOC

Going North

	Arrive Lv. Madoc	
Mixed	12.15 p.m.	1.50 p.m.
Mixed	6.15 p.m.	7.30 p.m.

Going South

	Arrive Lv. Madoc	
Mixed	4.45 p.m.	3.20 p.m.
Mixed	9.15 a.m.	7.15 a.m.

None of the above trains run on Sunday.

BARN BURNED

During the electric storm on Monday afternoon lightning struck the barn of James Hannagrine mile north of Jasper, and the building, practically all of his crop and a wagon were burned. Mr. Hanna had just arrived in with his last load when the storm was coming up, and had just driven into the barn when the lightning struck.

Belleville Business Directory

The Professional Fraternity of our City will find under this head an exceptionally advantageous investment, the returns hitherto obtained making the extremely moderate rate but normal. By consulting our price list in another column or calling at The Intelligencer Business Office, full information may be obtained.

MUSICAL

WHEATLEY Music Studios

24 Bridge St. Tel. 848.

Conducted by one of the most successful teachers in Canada. Beginners to Graduation.

Phone 24. Success Guaranteed.

LEGAL

Porter, Butler & Wayne

BARRISTERS, SOLICITORS, NOTARIES PUBLIC, ETC.

E. J. Butler K.C. Chas. A. Wayne. Money to loan on mortgage and for investment.

Office—82 Front St., Belleville, Ont.

WM. GARNEW,

Barrister, etc.

County Crown Attorney.

Office—Victoria Chambers.

Phone, 38. House, 48.

NORTHUP & PONTON

Barristers, Solicitors, Notaries Public, Commissioners. Offices: North Bridge Street, Belleville. Agents for the Merchants Bank of Canada and the Bank of Montreal. Money to loan on mortgages.

W. B. NORTHUP, K.C., M.P.
W. N. PONTON, K.C.
R. D. PONTON.

MALCOLM WRIGHT

Barrister, Solicitor, Notary Public, etc. Office: 15 Campbell St., Belleville. Money to loan at lowest rates.

MIKEL, STEWART & BALLIN

Barristers, Solicitors, etc. Belleville, Madoc and Trenton. Solicitors for Molsons Bank.

W. C. MIKEL, K.C.
D. E. K. STEWART
FRANK BALLIN.

W. D. M. SHOREY

Barrister, Solicitor, etc. Solicitor for the Dominion Bank and the Township of Ameliasburg. Money to loan on mortgages on easy terms.

Office: 8 Campbell St., Belleville

FRALECK & ABBOT

Barristers, Etc.

Robertson Block,

Front Street, Belleville, East side.

E. S. Fraleck A. Abbot

MEDICAL.

V. BLAKSLEY, M.B., M.D.C.M.

I.M.C.C.

Late Provincial Analyst, Cow WILLIAM. TELEPHONE 387 Hours to 9.30 a.m.; 2 to 4 and 7 to 9 p.m.

R. H. KETCHESON

Agent for

Live Stock Insurance; Canadian Fire Insurance Co.; Inter-State Queen Fire Insurance Co.; York Railway Accident Insurance Co.

ROBERT BOGLE

Mercantile Agency

Insurance, Real Estate, Loans Negotiated, Accountant, Auditor.

Estates Managed.

Office: 32 Bridge Street.

DR. J. J. ROBERTSON

Physician & Surgeon

Diseases of Women and Children and Cure any weakness.

Office and Residence at the late Dr. Mallory's, 217 Pinnacle St. Telephone 271.

BUS, AUTO AND CASS

ASELSTINE'S

Motor Bus, Cab and Auto Livery

Tweed and Belleville

Motor Bus leaves Tweed at 7.30
Arrives in Belleville at 9.45
Leaves Belleville at 3.30
Phone 229, Belleville.

LAUNDRY

QUINTE LAUNDRY

Work done by the Quinte Laundry is guaranteed to be satisfactory in every way. Shirts, Collars and Cuffs only specialty. Family work done by the dozen. W. Vallance, Mgr. Phone 599

MONEY

MASSON

Private money to loan on mortgages on farms and other real estate, at lowest rate of interest on terms to suit borrower. Apply to

J. S. Masson,

Barrister, etc.

Bank of Commerce Building, Corner Front and Campbell streets, Belleville.

OSTEOPATHY

B. E. MARSHALL, D.O.

Osteopathic Physician

Successor to Dr. Kimmel.

Office, 231 Front St.

Phone 206.

Michie, Mara Service is Prompt

Gordon's Dry	Case $14.00
Gilbey's Gin	6 bot. 5.00
Gilbey's Old Tom	6 bot. 5.00
Gilbey's Spats	1 bot. 3.00
Gilbey's Plymouth	1 bot. 3.00
Coates' Plymouth	Case $18.00
	6 bot. 5.00
	4 bot. 6.75
	1 bot. 3.00
Rose' Sloe Gin	Case $17.00
	6 bot. 5.00
	4 bot. 6.75
	1 bot. 3.00
Booth's Old Tom	Case $18.00
	6 bot. 5.00
	4 bot. 6.75
	1 bot. 3.00
Holland Gin	Case 1 qts. $12.00
John De Kuyper's	4 qts. 11.00
	1 qts. 3.00
Melcher's Gold Cross	Case 15 qts. $24.00
	4 qts. 7.50
	1 qts. 2.75

BITTERS.

Vermouth, Italian	Case $12.00
	6 bot. 5.00
	4 bot. 3.50
	1 bot. 1.00
Vermouth, French	Case $16.00
	6 bot. 5.00
	4 bot. 3.00
	1 bot. 1.00
Angostura, per bottle	$1.00
Angostura, when ordered with anything else, per bottle	$1.00

SCOTCH WHISKEY

Andrew Scott	Case $12.00
	6 bot. 5.00
	4 bot. 3.50
	1 bot. 1.00
Gilbey's Three Geo	Case $12.00
	6 bot. 5.00
	4 bot. 3.50
	1 bot. 1.00
Grand Old Barr	Case $17.00
Dewar's Special	6 bot. 5.00
Dewar's O. V. O.	4 bot. 3.50
Buchanan's Red Seal	1 bot. 1.00
Gilbey's Royal	1 bot. 1.00
King George	1 bot. 1.00
Sheriff's Three Star	1 bot. 1.00
Glenrosa	1 bot. 1.00
Whyte & Mackay	1 bot. 1.00
Dewar's Dimpleck	1 bot. 1.00
Dewar's Perth	1 bot. 1.00
Begg's Highland	1 bot. 1.00
Usher's Special Reserve	1 bot. 1.00
Dewar's Blue Label	1 bot. 2.00
Sorrie's V. V.	1 bot. 1.00
Haig & Haig, Three Star	1 bot. 1.00
John Haig Dimpleck	1 bot. 1.00
Peter Dawson Extra Special	1 bot. 1.00
Dewar's Ancestor	Case $18.00
Talisker Green Stripe	6 bot. 10.00
Old Mull	6 bot. 7.50
White Horse	6 bot. 6.00
Andrew Scott, Court Flasks	6 bot. 6.00
Dewar's Court Flasks	6 qts. 12.00
John Haig's Gold Label	1 bot. 2.00
Cockburn's Red Label	1 bot. 1.00

Hollock Lade Gold Label	Case $21.00
Haig & Haig Five Star	6 bot. 10.00
	4 bot. 7.50
	1 bot. 2.00
Dewar's Extra Special Liquor	Case $22.00
Mitchell's Court Flasks	6 bot. 12.00
	4 bot. 9.00
	1 bot. 2.50
Kilmarnock Black Label	Case $24.00
Peter Dawson Old Curio	6 bot. 12.00
	4 bot. 9.00
	1 bot. 2.50
Haig & Haig Pinch Bottle	Case $18.00
John Haig Dimple	6 bot. 10.00
	4 bot. 8.75
	1 bot. 2.50

SCOTCH WHISKEY

ON DRAUGHT—Put up in Quart Oval Flasks.

Fine Old	1 gal. $6.00
	2 gal. 11.50
Extra Fine	1 gal. 7.00
	2 gal. 13.00

CANADIAN WHISKEY

Cased Goods

Walker's Old Rye	Case 4 qts 6 bts 3 bts
Seagram's One Star	$9.25 $8.25 $4.50
G. A. W. Rye	9.75 8.50 4.25 3.00
Walker's Imperial	
Royal Reserve	10.50 8.00 4.50 3.75
Seagram's Three Star	
Corby's Special Selected	11.00 8.25 4.75 3.50
O. A. W. Special	
Seagram's "83"	12.00 7.00 5.00 4.00
Seagram's White Wheat	
Walker's Club	12.50 7.25 5.25 4.25
ON DRAUGHT—Put up in Quart Oval Flasks	
Old Rye	1 gal. 1 qt. 1 pt. 1 gl.
	$20.00 $6.00 $4.00 $2.50
Fine Old Rye	
Fine Old Malt	22.00 8.00 5.00 2.50
Extra Old Rye	
Extra Old Malt	25.00 10.00 5.00 3.00
Walker's Imperial	
A. B. Rye	20.00 10.00 5.75 3.50
Seagram's "83"	
Walker's Club	22.00 12.00 6.75 3.50

IRISH WHISKEY.

Power's Three Swallow	Case $18.00
Kinahan's L.L.	6 bot. 10.00
	4 bot. 7.50
	1 bot. 2.00
Jameson's Three Star	Case $18.00
Taylor's Coleraine	6 bot. 10.00
	4 bot. 7.75
	1 bot. 2.00
Burke's Court Flasks	Case $22.00
Jameson's Court Flasks	6 qts. 12.00
Mitchell's Court Flasks	4 qts. 8.00
	1 qts. 2.50

IRISH WHISKEY—Put up in Quart Oval Flasks

Fine Old	1 gal. $6.00
	2 gal. 11.50
Extra Fine	1 gal. 7.00
	2 gal. 13.00

Four bottles assorted $8.00

3 bottles Gin, at $6.00 for 6 bottles
1 bottle French Vermouth, at $4.00 for 6 bottles
1 bottle Rye Whiskey, at $3.00 for 6 bottles .....

Four bottles assorted $8.00

SEND FOR COMPLETE PRICE LIST.

Michie, Mara Co., Ltd. 236 Lemoine Street, MONTREAL

FARM INSURANCE

FRAME BUILDINGS

75c to $1.00 per $100.00

BRICK BUILDINGS

50c to 75c per $100.00

Reduction of 10c for lightning rods on brick roof. When you get higher rates when you can get cheaper rates and Company guaranteed.

Insuring in your policies and let me quote many rates before you renew your insurance.

CHANCEY ASHLEY

BELLEVILLE, 229 FRONT ST.

FOR SALE

Two acres good garden and fruit farm with good house 175 feet by 26 feet. Good buildings, lawn and fruit trees. Apply on the premises, mile east of Belleville. Apply to D. Ostrom, Belleville, Ont.

SYNOPSIS OF CANADIAN NORTH WEST LAND REGULATIONS.

The sole head of a family, or any male over 18 years old, may homestead a quarter section of available Dominion land in Manitoba, Saskatchewan or Alberta. Application must appear in person at the Dominion Lands Agency or Sub-Agency for the district. Entry by proxy may be made at any Dominion Lands Agency (but not Sub-Agency) on certain conditions.

Duties—Six months residence upon and cultivation of the land in each of three years. A homesteader may live within nine miles of his homestead on a farm of at least 80 acres solely owned and occupied by him or his father, mother, son, daughter, brother or sister.

In certain district, a homesteader in good standing may pre-empt a quarter section alongside his homestead. Price $3.00 per acre.

Duties—Six months residence in each of three years after date of homestead entry (or in the case of a pre-emption, six months residence in each of three years, cultivation of 50 acres extra.

A settler who has exhausted his homestead right may take a pre-emption homestead in certain districts. Price $3.00 per acre.

Duties—Must reside six months in each of three years, cultivate 50 acres and build a house worth $300.00.

W. CORY, C.M.B.

Deputy Minister of the Interior.

N.B.—Unauthorized publication of this advertisement will not be paid for.—4346

NEW DUNHAM, OSBOURNE.

Tweedy Garage, Belleville.

Refurnished and Decorated throughout.

Best Meals in Town 50c.

Auto Parties Accommodated with Garage Connections.

Have The Intelligencer sent to your

Mother should look younger

AS baby grows older and is less strain on mother, she should grow young again. Many a mother finds Mennen's Talcum Powder help her feel bright, dainty and fresh.

Few Conscript Claims Hold

The awful prospect of an unshaven army failed to daunt the local district board for the hearing of military exemption appeals to-day when the case of Alexis Wilts, approved for service by Exemption Board 89, was disposed of.

Despite the fact that he asserted in voluminous affidavits that he was engaged in the manufacture of razor handles and that soldiers use razors and that a razor without a handle is of very little use to the average conscript man, Alexis's application was be relieved of service in the army was speedily and unanimously voted down.

White's case was one of forty-seven voted upon this morning by the appeal board, and out of this number just twelve were granted.

With Charles E. Hughes presiding, the District Board has to date released fifty-six appeals and granted thirteen. They have passed on almost every kind of case covered in the exemption rulings of the Provost Marshal, and in each instance have shown themselves extremely careful in deciding upon each case before re-Having a man of his obligations.

Marriage Excuse Didn't Serve.

The first case of a man claiming exemption on the ground of a marriage contracted since the conscription law became operative was passed upon by the board to-day and was unanimously rejected without argument. The report of Major Stebbrink, chairman of the committee that investigated the case, was brief.

"This appellant, [illegible] Shapiro, whose case was passed upon by Local Board 149, claims exemption upon the ground that he has a wife dependent solely upon him for support." Mr. Stebbrink said. "We have ascertained that he was married on June 21, 1917, and I recommend the denial of the application."

Chairman Hughes put the matter promptly to a vote, and Mr. Stebbrink's motion was carried.

All of the appeals granted were passed upon claims that the applicants were far more valuable to the military forces at their particular industries than they would be on the firing line, and were supported by authoritative affidavits or else showed that the conscript man was absolutely essential to the support of a wife or aged parent.

Dr. George Blatchet of the Department of Chemistry of Columbia University was exempted because it was found that he was an expert on explosive gases and as such was purposing a special course of study for the application of such gases to warfare. His application was supported by affidavits of members of the faculty of the institution, stating that the doctor was indispensable to the service in which he is engaged.

Gets Conditional Exemption

Frank B. Schmitt, passed by Board 147, was granted conditional six months exemption, renewable upon application, because he is manager in a factory where ballist potting machine, aeroplane motor parts and three inch gun carriages are manufactured, and his employers would be unable satisfactorily to continue their work if he were put into the army.

Russel E. Lowe, a chemist engaged by the Frankford Manufacture of munitions, was allowed a similar six months exemption, because it was stated that his establishment would have to close his department altogether so indispensable is his knowledge.

The appeal of James A. Healy, a secretary of the Red Cross, engaged in work of an executive capacity in war relief, presented the novel question of whether or not relief work could be accomplished.

Excuse That Failed.

Several persons applied for exemption upon the ground that they were resident aliens, but in each case it was found that they had filed application for citizenship and their appeals were refused.

Other claims were for alleged physical disability, and the board ruled that they were not proved.

Among the latter class were the claims of Harry Feitel, who says that his "eye hurts, head aches, and he cannot swallow," and Jacob Gershaky, who pleaded that he is "weak and nervous."

The appeal of Arthur Ress, passed by Board 123, was granted when it was discovered that he had entered the naval aviation service.

The case of one student of dentistry presented itself and the appeal was denied because of lack of proof or to do otherwise with it. The appellant was Nathan Long, who is in the second year of dental college.

District Attorney Swann continues to receive communications concerning conscripts who are trying in ways attempting to evade the draft. One complaint concerned a young actor employed in a theatre in this critical company in this city who is claiming exemption because of a dependent wife. The letter to Mr. Swann alleged that the actor is earning a salary of from $25 to $60 on the stage and is well able to take care of herself.

The claim of Jack Sachs of Board 169 that he had to support two infirm parents, a widowed sister and three nephews was refused when it was reported that his family had an income of $18 a week independent of his earnings.

BACKACHE, LUMBAGO AND RHEUMATIC TROUBLES.

Dear Mr. Editor—I wish to state that I suffered greatly from backache, lumbago and rheumatic troubles. I used "Anuric," the latest discovery of Doctor Pierce for backache and kidney troubles, and I can cheerfully recommend Anuric to all sufferers from any of these troubles.

Yours truly,
J. T. GANNON.

Norris, Ill.

Norris, Ill. is now associated with confidence that these painful effects due to uric acid in the system are entirely relieved. A new remedy, called "Anuric," has been discovered by Dr. Pierce, and is the equivalent of drainage outward of the kidneys. It is a powerful diuretic in combination with lithia. Still ward off backache, headache, and other painful symptoms of uric acid poisoning, such as rheumatism—of these diseases which are caused by the retention of uric acid, such as gravel, sciatica, gout, neuralgia, rheumatism, muscular calculus. Anuric prolongs life because old people usually suffer from hardening and thickening of the arteries, which is due to the uric acid in the blood.

Dr. Pierce, who is director and chief consulting physician of the Invalids' Hotel and Surgical Institute, Buffalo, N. Y., has made a specialty of kidney troubles, and the relief of over-worked and weakened kidneys. He has been obtained in his laboratory so satisfactorily that he determined to put it up in pill form, and it is now sold in every town where people could get this ready-to-use medicine without harmful or dangerous drugs, but aids nature in throwing off the poisonous uric acid which is the cause of much suffering, pain and misery. Scientific men, who have tested it, find it more potent than lithia. Send 50 cents for Doctor Pierce's "Anuric" is building up a reputation as the best of all diuretics. Dwarfed imitations which have been proved ineffectual, such as Kidney Pills, such as Doctor Pierce's Favorite Prescription, Golden Medical Discovery, Golden Medical Discovery, Pellets, the Liver Regulator, and Doctor Pierce's Golden Medical Discovery for red blood.

OUR WEEKLY SERMON

MORE THAN CONQUERORS

By Rev. A. M. Hubly.

Roman VIII: 37.

The gospel of our Lord Jesus Christ does not lead us to suppose that we are without strong, forceful and resourceful enemies.

The Saviour Himself taught that we should survey the ground of our possibility of success in the Christian life. "For which of you, intending to build a tower, sitteth not down first, and consulteth whether he be able wherewith he may be able to meet him that cometh against him with twenty thousand?"

The scripture is ever suggesting our need of recognizing our danger of being overcome by indomitable foes, and of our need of consulting our resources. We are to pray for strength and help to successfully overcome them. We are to estimate the strength and activity of our opponents, and then challenge ourselves with this inquiry: "Are we able to meet them and conquer the enemy? Should we be forced to negative the question, then what? Are our building resources insufficient to finish according to the plan proposed, then it is well if we have found it out in time. Rather than give up the attempt to build, because, on counting the cost, we have found it more than we can finance, let us at all the bank of Heaven is at our disposal. For "except the Lord buildeth the house the workmen labour but in vain." We see the enemy twenty thousand strong, shall we with our ten thousand faint and surrender? Not at all We have the army of the Lord to call upon. If the Lord is for us who can be against us? Jesus Christ is to us and our children: "Five of you shall chase hundreds and hundreds of you shall put ten thousand to flight." But without the captain of the Lord's host our defeat is sure. With out Him, we can do nothing with all our sighing and fighting! For, "except the Lord keepeth the city, the watchman watch but in vain." This is our confidence: He will supply all our needs for building a refuge for both time and eternity. And in the battle of life, with all our foes arrayed against, He will lead us to Himself, and with the reinforcements of His grace and power we shall be "more than conquerors."

There is a trinity of evil to overcome, viz. "The world, the flesh and the devil." Our business here is to conquer them.

First, the world. What is the world? You hear some person say of another: "How worldly!" What is it to be worldly? Some will say it is to be living in a round of gaiety and frivolous amusements, attending theatres, shows, dances, fensting, etc. Such a course of life does not cover the ground of our observation.

A person may be lost in worldliness who never participates in any of those things. What is the world then? It may be considered as the whole of this lower creation, including the race of man; but in the language of the gospel it is that part of the universe which is opposed to God and His righteousness.?

For the purpose of brevity we quote but one, of many passages of scripture which teaches the same truth: James IV: 4: "Ye adulterers and adulteresses know ye not that the friendship of the world is enmity with God, whosoever therefore will be a friend of the world is the enemy of God." This passage answers two questions: What is the world? and what is worldliness? Let us consider the latter.

Worldliness is a temperament or spirit; it may manifest itself in thought rather than in deed. It may be an attitude of mind rather than an act of the person.

Rev. Dr. Jowett, says: "Worldliness is human activity with God left out."

Some one also said: "It is a flat level marsh with no hills to break the stormy winds." On this low level the worldly person, his mind is on the things beneath him as he labors with his "Mesh rake," for that which perishes and thinks not of the enduring "crown" which is his, if he does not be heavenly minded.

"Worldliness" is progression without holiness. We must fight this mighty world-power. It has a tremendous law of gravitation, and if we do not overcome it, it will drag us down as by a spirit of mystical gravity.

If by strenuous effort we should secure the heavenly pole, the world will manifest worldly forces to recapture us, and bring us back to its low marshy level. Every one has this world power to meet. We must fight or perish. Can we conquer? Listen to the Almighty One! "In the world ye shall have tribulation: but be of good cheer; I have overcome the world." The second element in this trinity of evil is "The flesh."

It will not speak much of this forceful leader of unrighteousness.

There are certain sins of the flesh, that the world cannot touch, which their names are written upon the face and person. Drunkness, gluttony, and all sensual indulgence, who thus sow to the flesh, carry their shame with them, and shall at last reap corruption.

Then again, there are other sins of the flesh, which are not exhibited in the same offensive and ostentatious manner.

These are carnal, vanity, pride of superiority and pharisaical decency, which have a refined holiness.

Then there is religious atheism, less, love of ease, and a pandering to the bodily appetite for rest and comfort, that blinds the soul to its stagnant's coach, and subjects it to death by starvation. In spirit we must war against the flesh, conquer and overcome him. "They that are Christ's have crucified the flesh with the affections and lusts."

"The World the Flesh and the Devil."

The last named is the master of all evil. He materials and directs the forces of unrighteousness. He sometimes lists in ambush and pounces upon the most watchful of men as lion out of a thicket. Sometimes he comes as a serpent or snake in the grass.

No one is immune from the wiles of the devil, on this side the grave. He comes with subtle, specious suggestions, colling with gentle persuasiveness and administers his poison pills, sugar coated. Yes, hath God said, "Ye shall not eat of every tree of the garden?"

Yes, in the same old way of making God a liar, to the undoing of man's faith and obedience: "For God doth know that in the day ye eat thereof, your eyes shall be opened and ye shall be as gods." Many a soul is lost by believing satan rather than God, and thus lost the efficient happiness in partaking of the forbidden things of life and in hiding from the Lord God Almighty. But the devil, that we all know most about, is that which the apostle Paul calls "the prince of the power of the air, the spirit which now worketh in the children of disobedience." This is the prince of the midnight of all the personified forces of evil. He comes in the atmosphere, the environment of the world, or our home, the temperature of our most sacred environment. He clothes himself with the world, even as we kneel in prayer. With his cry he causes he makes slippery the way to the house of the Lord and lures to sabbath neglect and other paths of wickedness. He attacks the minister in the study with discontent and in the pulpit with a desire to please rather than serve.

Many of the people who begin the world with the flesh and the devil are fended, at the Christ who demands a more holy walk and conversation than they in their ignorance have chosen. This devil, with his twenty thousand demons, confront us! We must fight! To pray for help from him, to give him any quarter, to compromise for peace with him, would end for us disastrously. His cruel poison sin polluted breath would breed in the soul the spasm of hell, and the foul night birds — infesnity rebellion, pride, greed and deception make their nests, there and darkness and death would be our portion.

Can we overcome this almighty prince of power of the air? Never! With man, such a thing as conquest here, is impossible. What shall we do Shall we surrender to this invincible enemy? No! With God all things are possible. "Look unto me and be ye saved, all the ends of the earth; for I am God and there is none else."

"More than conquerors through Him that loved us." One of the awful consequences, of having at any time, surrendered to the power of evil, is the binding power of guilt. To ignor this power, is to fall in one of the important elements of spiritual life. The Bible, the greatest book on psychology, in the world, showing no sin but human activity with God left out."

Sin is more than guilt, it is a moral disease, which proclaims frequently and impressively the binding power of human guilt. It is also one of the cardinal factors in the world's thought and literature. Dramatists, ancient and modern, playwritters, poets and novelists make no attempt to exploit human innocence, guilt is their stock in trade. "This world is full of demonstrations of guilt daily, in the public conscience. Yesterday's sin is not done with, because the darkness of last night hid it, and the shining of today failed to uncover it.

A crime of twenty-five years ago holds bound today the one who committed it. "Be sure thy sin will find thee out." Even, if hid from human sight and law, it weighs the soul's wing beyond its power to soar.

Shakespeare calls guilt: "That grievous staff that weighs upon the heart."

Many a life has been a failure, because so occupied and dominated by the world, the flesh and the devil, that the thunder of divine wrath was not heard, nor was the lightning that flashed in consequence.

That the thunder and lightning had been is evident because the milk is sour. Why do men murmur against truth? Why are they sinical and skeptical? Why do they murmur against war supplies contrary to God? Is it not because the thunder and lightning have issued out of their souls, and their souls have lost their sweetness. They have, in a loud, crushing curse of the law from God, but have refused to listen to the whisper of mercy, love and peace from Calvary. In the light of divine revelation and human experience it is a most reasonable thought will doubtless make such confession:

I am bound by guilt, I am a slave to bad habits, I have a rotted heart, a corrupt mind, and a will opposed to God and righteousness, I am like a ship without a helm, perfectly helpless to contend with evil.

What can be done for a man whose past is a crime, whose present is bondage, and whose future is a menace, add who faces eternity with a frown of despair? What will the child of God answer to such a man? Is such a one unable to contend with the enemies of his soul, or to face the issues of life?

This is the believer's glory! He can point the despairing one to Christ who shall manifest his eternal forces of the Almighty to his aid.

The one unable to build and finish the tower, and who could not meet, and contend with the same foes, he shall with us, be "more than conquerors, through Him that loved us."

THOUSANDS OF MEN REQUIRED FOR HARVESTING IN WESTERN CANADA

Thousands of Men are required to help in the great work of harvesting the Western crop. The task of transporting to the Canadian Pacific Railway workers will fail to the lot of the Canadian Pacific Railway.

Excursion from points in Ontario to Manitoba, Saskatchewan and Alberta, will be run, and special trains operated, making the trip in about thirty-six hours, without change or transfer.

"Going Trip West," $12.00 to Winnipeg.

"Returning Trip East," $18.00 from Winnipeg.

Consult C.P.R. Agents regarding transportation to Winnipeg.

GOING DATES

August 31st and August 20th—All stations from Toronto west of Smith's Falls, up to and including Toronto, on Lake Ontario Shore Line, and Havelock-Peterboro line, also from stations between Kingston and Renfrew inclusive, and from stations on Toronto-Sudbury direct line. From stations on Bala to Parry Sound, Trains Nos. 37 and 39 inclusive. From stations Bracebridge to Huntsville, inclusive. From stations, Bethany Junction to Port McNicoll and Burkes-Port-Dalhousie.

August 23rd and August 30th—From stations west of Smith's Falls, up to and including Toronto, on Lake Ontario Shore Line, and Havelock-Peterboro line, also from stations between Kingston and Renfrew inclusive, and from stations on Toronto-Sudbury direct line. From stations Bala to Parry Sound, Trains Nos. 37 and 39 inclusive. From stations Bracebridge to Huntsville, inclusive. From stations, Bethany Junction to Port McNicoll and Burkes-Port-Dalhousie.

August 23rd and August 30th—From stations west of Smith's Falls, up to and including Toronto, on Lake Ontario Shore Line, and Havelock-Peterboro line, also from stations between Kingston and Renfrew inclusive, and from stations on Toronto-Sudbury direct line. From stations Bala to Parry Sound, Trains Nos. 37 and 39 inclusive. From stations Bracebridge to Huntsville, inclusive. From stations, Bethany Junction to Port McNicoll and Burkes-Port-Dalhousie.

For further particulars from any C. P. R. Ticket Agents, or W. B. Howard, District Passenger Agent, Toronto, Oct. 8. BURROWS, City Agent.

THE RECRUITING POSTER

Your country asked you for your
"Strong Right Arm."
And so you left your factory or your farm
To don the unfamiliar khaki, proud
To be just one of K. of K's great crowd.

Today in London Town I chanced to meet
You walking—not in khaki—in the street,
Your right sleeve empty. Saving us from harm
Unmurmuring you gave your "Strong Right Arm."

A silver badge, your button-hole, made plain,
You'd "done your bit" and could not fight again.
For us you bled—we never can forget
That sleeve which leaves us ever in your debt.

Lantic SUGAR

is made in one grade only—the highest. So there is no danger of getting "seconds" when you buy Redpath in the original Cartons or Bags.

"Let Redpath Sweeten it."

2 and 5 lb. Cartons
10, 20, 50 and 100 lb. Bags.

Canada Sugar Refining Co., Limited, Montreal.

Labor Conditions Following The War

ONE of the most serious problems which Canada must face at the close of the war is the rearrangement of our affairs upon the basis of normal civil life, with the residential question of labor unemployment.

Labor conditions in Canada to day are, in many respects, very similar to those which prevailed in the United States during their Civil War and the reconstruction period. The labor conditions immediately previous to the war had the same chaotic aspect. The start of the war first brought decrease in industry, followed by a rapid return in the demand for labor as manufacture of munitions and other war supplies extended, and to-day in Canada there is little if any unemployment and skilled labor is in strong demand.

In the close of the Civil War, the United States had a population of about 18,000,000. The Union Army at the time of Lee's surrender numbered slightly more than 1,000,000. It was estimated that another million men and women were employed in the Northern States in the manufacture of munitions. During the four year period of the Civil War, immigration had fallen off, and recruiting depleted the farms, and drawn largely from the industries in the cities. The call for munition workers was supplied from other branches of industry, with the result that ordinary enterprises were compelled to run short-handed or pay a high premium for labor.

Associated with this situation, we find Canada's army of about 400,000 men, from a population of about 8,000,000. It is estimated that some 200,000 men and women are now engaged in munition work. Only 12% of our army, however, has been enlisted from the farms and more than half of the total had been recruited from among the skilled and semi-skilled labourers. The comparison shows the same situation regarding the scarcity of labor for ordinary enterprises, because of the drain through the army for overseas forces and munition workers.

During the Civil War period, wages gradually increased. Prices of commodities also advanced. The result, however, skilled or unskilled, was placed at a disadvantage because the wages did not advance in proportion to the prices of necessities. Even with this situation, conditions were better among the mechanics and trades than among the clerks and salaried people, whose incomes did not advance in proportion to the increased price of living.

When the Union Army started to muster out in 1865 at the rate of about 200,000 per month, during the summer months, there was for a time a glut of the labor market. This was but temporary, however, as there wakened an active industrial and agricultural revival. The returning soldiers, a large percentage of whom had volunteered from the farming districts, went back to producing or migrated to the homestead lands in the newly opened Mississippi Valley States. This movement, combined, ing brought demands for new railways; more than 10,000 miles of railway lines were built in the five years directly following the war. This labor was drawn from the supply of labor from the eastern centres and from Lake Ontario and the manufacturers who had gone into the new lands to supply the demand for goods thus through the breaking and growing seasons of the first years.

The first annual report of the United States Commissioner of Labor published in 1886, summarizing the reconstruction period, as follows:

"Prior to 1866 it was hardly be said of one of financial panics or industrial crises, that they were, but that they flines apparently prevailed. The iron and other industries resulting from the war, the speculation, enterprises undertaken, the extension of credit, and the inflation of currency, necessarily caused a reaction, and a consequent stagnation of business; but the period was hardly over, when they were put on the map of any particular hardship. People had learned to be conservative, and not the impetus gained during the war could not be overcome, and it was but until the crash of 1873 with the effects of undue excitement in all branches of trade and business were thoroughly noticed."

The five years following the Civil War saw the organization of the first labor unions. These had been started in a local way during the last two years of the war. In 1866 the first National Congress of Labor met at Baltimore. The slogan of the labor organizers of the period was the necessity for organization so as to protect American labor against undercutting foreigners, who were immigrating in large numbers during the five years following the war.

The plants established for the manufacture of munitions for the Northern Army during the war, facilitated the beginning of the factory system, and the centralization of industry in the larger cities. A continuation of this system after the war had a further influence in bringing about labor organization.

Canada has, since the opening of the war, created a tremendous market for staples and reduced her imports. Industry has been given an impetus that should mark a great era of development. We have Canadianized fight many new lines to be manufactured in Canada. We face the same dangers, however, that stimulated in the crash of 1873 in the United States—the danger of speculation and over-production, without adequate or developed markets.

A general survey of the labor situation in Canada indicates that about 150,000 more men will be required than will be available for employment in Canada. This would about take care of the proportion of returning soldiers who will be in the employment after the war. The problem is made more acute as to what to do with our munition workers—as soldiers—and of those who had been employed in this work at present, fully 75% of which number will be called upon to find other employment when the war is over.

We will also have the problem of finding employment for those immigrants who have been employed in the munition work. Some of this will be difficult to restrict immigration to those who will be engage in agriculture. Our greatest need today is for more farmers, a greater agricultural production, as it is really be recognized from the fact that our cities in half urban and we consume more than we produce. There will be great opportunity and a crying need for farmers and farm labourers, and through increased yield of land but unless proper governmental plan is worked out to direct our immigration into that channel, we face the danger of a flood of unemployed in our cities and which will be a curse remain undeveloped.

Canada is indebted to the problem of increased agricultural production, and the necessity of making the natural resources through the extension of planting and promotion of new industries. We must, replace the munition plants by utilizing the extending for present lines of manufacture and promoting the introduction of new lines. Canada should prepare for increased particular, direct trade after the war and should grasp the opportunity to extend in every possible way her industrial development to enable the opportunity to be taken advantage of.

The problem of capital is always closely related to that of labor. Statistics show that Canada has always been able to absorb immigration in direct proportion to the number of foreign capital it has been able to secure. It is certain that during the six years preceding the war, Great Britain invested $1,500,000,000 in Canada. After the war, we have been able to take care of our own financial problems to solve and we will be compelled to look elsewhere for our capital. So far we have been able to obtain large sums from the United States and they will probably be willing to be our bankers for a time. In 1887 we had to borrow—and it should be only necessary to utilize our natural resources and opportunities; when we will be able to be independent of our neighbors.

Available information shows that more than one-half of our overseas forces are composed of men among skilled workers. Some plan must be made to provide work for thousands these men to civil life gradually as they return, so as to glut the labor market; otherwise we can count upon serious labor complications at many points. If, on the other hand, we be able to grapple with these figure combined to employ every effort of our governmental, financial and commercial organizations to handle the problems of reorganizing our industrial life, Canada will be able to grow by great strides and occupy a prominent place among the nations of the world.

(Signed) J. A. DENNIS.

Tam-Buk

That's what it is

Use it

ALL DEALERS 50c.

Boil It!

The beautiful aroma of the finest cocoa beans is brought out by boiling Cowan's Perfection Cocoa from three to four minutes.

Our Final Clean-up of Summer Goods!

One More Solid Week of Tremendous Bargains at Money Saving Prices

Hundreds of Dozens Ladies' and Children's Hosiery from 12½c. to 75c.

Ladies' Vests at ..... 10c. to 50c.

Middies at your own prices.

Silk and Voile Waists at less than the price of material.

Ladies' Aprons—Specials in White and Colored, to clear less than cost of manufacture.

Children's Dresses at prices to astonish you.

Ladies' Kimonos ..... $1.25 for 69c.

Wash Goods, Voiles, etc. ..... 12½c. up

Men's Shirts, Sox, Overalls, all at Cut Prices.

Boys' Suits on sale at Factory Prices.

A Great Range of Men's and Women's Fall Sweaters showing now.

Fruit Jars at Right Price.

Great Slashing Bargains all over the Store. Buy Here and

Defy the High Cost of Living

WM. McINTOSH & CO.

COUNTRY CORRESPONDENCE

TO CORRESPONDENTS

The intelligencer is now prepared to receive news items from any section throughout the district who fail to attract their names to the manuscript. While items of interest from all sections of the district are welcomed, the editor cannot positively decline to publish news that does not bear the name of the writer—not necessarily for publication, but that evidence may be received that it is in good faith.—The Editor.

MASSASAGA

Visitors during the past week at H. J. Hassard's, were Mr. and Mrs. Houghton and family, of Riverside, Cal., Mrs. Anderson, of Belleville, Mr. Defoe, of Owosso, Mich., Mr. and Mrs. Stanley Vallean, Mr. and Mrs. Clarence Vallean and son, and Mr. and Mrs. Jas. Vallean, Toronto, Mr. and Mrs. Willet Hazzard and daughters, of Pontiac, Mich., Mrs. Hazzard, Detroit, and Mrs. Sam Rankin and Miss Geraldine, of Salmon Pt.

Mr. Floyd Lent, Toronto, is spending his holidays under the parental roof.

Mr. and Mrs. Willet Black and family Sundayed at Hull's Island.

Mr and Mrs. Jas. Halliday and Mrs. Moy, took Sunday dinner at Ted Moy's, Rossmore.

Master E. Lent, Toronto, who has been holidaying at Herb. Snidere returned home on Monday.

Dame rumor reports a wedding on the 29th inst.

Miss Anna Bronson returned on Saturday from Foxboro where she has been spending the past week. A young lady friend accompanied her.

Mr. Jas. Broad spent Sunday evening at J. Simond's.

Mr. and Mrs. Jas. McWilliams, Belleville, visited at Geo. Robinson's, one day recently.

Mr. Jack Gay has sold his farm to J. Pigdon, of Eldorado. Mr. Gay has bought Mrs. Daniel Howe's farm at Centre.

Mr. L. A. Lewis, Eldorado, who has been spending a few days at Herb Snider's, returned home on Saturday.

Mr. and Miss Van Scriver, of Fish Lake, motored up and spent Monday at Wilbert Osborne's.

Mr. and Mrs. H. Snider and Edmund and Mrs. Lewis spent Sunday at Chas. McFaul's, Allisonville.

Mr. and Mrs. Howard Huff and Mr. and Mrs. Howard Wallbridge called at Chas. Ackerman's, Roasmore, one evening recently.

CARMEL.

Rev. Hopper, Belleville, occupied the pulpit on Sunday.

Mr. Horton and family, also Mrs. Reid, motored to Deseronto on Sunday.

We are sorry to report Mr. F. Pope's accident, which happened on Saturday when he fell several feet and was rendered unconscious for several hours.

Mr. and Mrs. W. Simmons, Johnstown, were at Mrs. B. Howe's, on Tuesday evening.

Mr. J. Tracey has commenced his season's threshing.

Mr. and Mrs. E. S. Vandewater, Toronto, spent a few days visiting friends here.

Miss L. Bradshaw, Brantford, who has been visiting her aunt, Mrs. J. W. Reid, has returned home.

Miss Lydia Hopper has been visiting a few days in our neighborhood.

Miss Grace Simmons is spending a few days with friends in Belleville.

Mrs. M. Mott and children, Belleville, spent a few days with Mrs. W. C. Reid.

Miss Katie Anderson is visiting her aunt, Mrs. H. Gerow.

Mrs. DeMarsh, Belleville, and Mrs. Roberts, Montreal, are staying with their mother, Mrs. B. Howes who is seriously ill.

Mrs. and Miss Ashmore is spending a few weeks at Mr. Reid's.

3RD LINE THURLOW

Mr. and Mrs. Carman Esmond and son, Douglas, of Edmonton, also Mr. and Mrs. W. A. Esmond, of Belleville and Master Jack Ketcheson, of Toronto, were the guests this week of Mr. and Mrs. J. E. Cooley.

Mrs. O'Neil and daughters, Lizzie and Vera, of, Brockville, visited last week at Mr. R. W. Brown's, also at Mr. Reuben Peckham's.

Mr. Duncan Vanalstyne, of Napanee, is spending a few days with his daughter, Mrs. Wm. Lake.

Mr. and Mrs. John McCullough and Annie, also Mr. and Mrs. J. E. Conley and Evelyn, spent one day last week at Mr. Albert Martin's, 5th line.

Mrs. J. L. Palmer has returned home after spending several weeks in Detroit and Windsor.

IVANHOE

The occasional showers of last week were very acceptable.

Our pastor, Rev. A. Frederick, being away on his holidays, there was no preaching service at his appointment yesterday.

Mr. A. A. Tummon and Master Ivan, of Kemptville, spent the week end with Mr. and Mrs. T. S. Tummon.

Miss Luella Benson was a Sunday evening visitor of Miss Carrie Martin.

Mr. and Mrs. Albert Reid and family were guests of Mr. and Mrs. Murray Roy, yesterday.

Messrs. H. Welsh and R. Beatty, of Moira, paid a flying visit to Ivanhoe yesterday.

Miss Florence Jeffrey spent Sunday with Miss Lillie Mitts.

Mr. and Mrs. F. Blackburn and Master Douglas, of Trenton, accompanied by the former's mother, Mrs. Blackburn, of Nova Scotia, spent Sunday afternoon with Mr. and Mrs. John Wood.

Mrs. Geo. A. Tummon and Master Ray, of Canada, are spending a few days with Ivanhoe friends.

Misses Olive and Bernice of Crookston, were guests of Mr. and Mrs. H. Elliott last week.

Mr. and Mrs. D. L. Fleming spent the week-end, guests of friends at Grafton.

Mrs. S. Wicklas and Mrs. Wm. Wickens, of the 9th line, were Monday visitors of Mrs. S. Rollins.

The meeting of the Ladies' Aid and Missionary Society was held at the home of Mrs. W. H. Rollins, last Thursday.

Mrs. A. A. Tummon, Masters Earl and Ivan, of Kemptville, and Miss Cora Prest spent Friday afternoon with Miss Stella Mitts.

Mr. and Mrs. Earnest Searles, of Minto, were Sunday visitors of Mr. and Mrs. Arthur Wood.

Miss Stella Mitts spent Saturday afternoon with Miss Florence Jeffrey.

Mrs. L. Pitchett, of Lodge Room, is spending a few weeks with her nephew Mr. John Fox.

RIVER VALLEY

Mr. and Mrs. T. Sager, of Vancouver, are visiting his mother, Mrs. H. Sager, who is very ill.

Mr. and Mrs. Jas. Milne and son motored from Toronto on Saturday and visited relatives in the vicinity.

Mr. George Vanalstyne and Bertie Day were married on Wednesday last. Many, from the neighborhood assembled at the home of Mr. Wm. Hanna on Friday night, and presented Mr. and Mrs. Taylor with a shower of many useful articles were given.

Miss Flossie Rosebush is visiting friends at Consecon.

Mr. and Mrs. Ray Rox and daughter and Mr. and Mrs. Willie Bush and Kenneth from Prince Edward visited at Mr. P. Ulman's on Sunday last.

Mr. and Mrs. S. Hoard, of Madoc, visited at his brothers, Mr. B. Hoard, the past week.

Mrs. G. Burkitt and George and Johnnie Burkitt visited her daughter Mrs. Alex. Bush on Friday last.

Miss Ada Mckieurath, of Belleville, has returned home after spending three months with Mrs. Wm. Hanna.

OAK HILLS

Many from here attended the reopening of the Eglesion church on Sunday morning and night. The Rev. R. L. Edwards, of Prince Edward, conducted the services. The receipts were large.

Mrs. Jack Danford, of Peterboro, is visiting her mother, Mrs. S. Stapley.

Mr. and Mrs. Arnold Wannamaker have returned to their home in Belleville after a week's holidays.

Mr. and Mrs. Stabbick and Miss Greta took tea at Mr. and Mrs. Robt. Chambers, on Sunday.

Mr. and Mrs. J. Bronson visited at the home of Mr. and Mrs. Will Collins, Moira.

Miss Hadie Jarvis is home visiting her father for a few weeks.

The tar macadam road has given the best results of any form of street surfacing in Calcutta.

Don't You want some Pretty Pins and other Necessary Jewelry?

Come to our JEWELRY store for the toilet jewelry you need. Then you will get the proper things.

We have all sorts of useful jewelry both ladies and gentlemen that is "popular" in price, yet the styles are correct.

We have beautiful little things for every member of the home—from a pin for baby's stockings to a handsome shell comb for grandma's hair

ANGUS McFEE,
WATCHMAKER MF'G JEWELER.
216 FRONT ST.

To enable a man to smooth a new concrete sidewalk while standing erect a long handled trowel has been patented, the handle being so mounted that the face of the trowel will not cut into the concrete.

While a steel tube is stronger and more rigid than a bar of the same metal of equal weight a French scientist has demonstrated that a tube is more flexible than a bar of the same exterior dimensions.

WILSON'S "The National Smoke"
Eighteen million "Bachelors" sold annually in Canada.

BACHELOR CIGAR

The "Bachelor" is as good a cigar as glear, Havana filler, selected Sumatra wrapper, and skillful hand rolling can make it. Without you get imported value at a domestic price.

3 for 25c. Everywhere
Cheaper by the Box.

ANDREW WILSON & CO. TORONTO MONTREAL

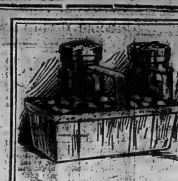

A Five Pound Carton of Lantic Sugar sweetens *fifteen jars* of Preserved Plums

CAN you think of a better food investment than this? With fruit at reasonable prices, a jar of homemade preserves costs but a few cents. Think what a shelf full of such jars, will mean to you next winter—what delicious, inexpensive desserts they will be. Lantic Sugar, "Pure and Uncolored", is the sugar the particular housewife uses for all preserving. It contains no beets, no dyes, nothing but the pure, wholesome juice of the sugar cane refined by modern, cleanly methods.

2 and 5 lb. cartons.
10, 20 and 100 lb. sacks.

Lantic Library FREE

A book on Preserving, another on Cakes and Candies, and another on Desserts, will be sent free for a Red Ball Trademark cut from a Lantic bag or the top panel of a Lantic carton. This is the most complete collection of recipes for sweet dishes ever published. Send for it today.

ATLANTIC SUGAR REFINERIES, LIMITED,
Power Building, Montreal,

Lantic Sugar

"Pure and Uncolored"

A72

TUFTSVILLE.

Mr. and Mrs. A. W. Andrews, went to Toronto to attend the funeral of his brother C. Andrews, on Saturday last.

Mr. and Mrs. Taylor spent Sunday last at Mr. Frank Jubb's.

Miss N. Collins, of Manitoba, visited Mrs. Bennett, recently.

Mr. and Mrs. Wm. Clapp, Syracuse, visited his aunt Mrs. Davis and other relatives here.

Mr. and Mrs. Armor Bennett and Master Clifford, of Belleville, and Mr. and Mrs. George Bennett, and Charley of Ridgewood, visited their grandparents. The opening of Eggleton Church was quite a success.

8TH LINE OF SIDNEY

Mr. and Mrs. Hugh Bradley and Mr. and Mrs. Wilmott Scott visited at Mr. R. Acker's, in Rawdon, on Sunday.

Mrs. Malt Sine, who is sick in Belleville hospital, is doing nicely.

Mr. Wm. Rose and family spent Sunday in Foxboro, guests at Mr. Davis'.

Miss Edna, Bertha and Master Perry Badgley, of Thurlow, visited on Wednesday last at Mr. J. A. Lotts.

Mr. and Mrs. H. Dafoe visited in Frankford on Sunday.

Mrs. F. Demille visited at Mrs. Charlie Demille's, late week.

According to a geographical survey estimate the United States used about 165,000 ounces of fine platinum and usually, of which only about 65,000 ounces are refined in the country, the rest being imported.

Wooden tongs for handling electric light fuses have now a patent for a New York inventor.

Putting Pep and Punch into the daily job during the hot days is a matter of physical and mental fitness—and this comes from foods that supply the greatest amount of real nutriment with the least tax upon the digestive organs. Cut out meat and potatoes and eat Shredded Wheat Biscuit with sliced bananas or other fruits and green vegetables. Strengthening and nourishing.

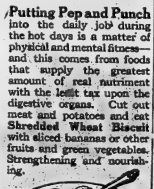

Made in Canada.

Weekly Report On Farm Conditions

Following is a summary of weekly crop reports made by District Representatives to the Ontario Department of Agriculture:—

Getting in the grain crops and latest hay, and preparing land for the new fall wheat has made the week just closed one of the largest of the season.

Fall wheat in the treshing shows a great range of yields, but on the whole it will be about an average per acre. The grain is plump, having ripened well.

Barley will likely prove to be the best grain crop of the season, taking yield, straw, and the favorable conditions of harvesting into consideration.

Oats gives promise to a large yield and there is a great length of straw but there are complaints of lodging, and harvesting will be much more difficult than in the case of the other grains, that were handled under more favorable conditions.

Winter rye, like fall wheat, has done fairly well.

Green peas for the canning factories have done much better than the common field peas. Owing to frequent rains there has been a tendency with this crop to run too much to vine.

Acreage of fall planting corn is fully two weeks behind, but growth is now making along, and the crop may yet reach a three-quarter yield, providing it escapes frost.

Potatoes are not yielding as largely as was expected, the intensely hot dry weather of the latter part of July having more or less checked growth. Fortunately it also appears to have checked the progress of the blight to a considerable extent.

Root look splendid where well hoed but owing to haying and harvesting overlapping, most of the fields have been left very weedy.

Hay on the whole is an excellent crop, the bulk of it having been cut and cured in most favorable weather. A few very late fields were mowed during the week. Alsike is also yielding well. Young clover is coming on nicely, and the second cut of alfalfa has been satisfactory.

Reports from Eastern Ontario state that Snow apples and Manitoba Reds are wishing considerably. The raspberry yield has been a large one, and bush fruits generally have been well.

Live Stock

Live stock are in good condition, although flies have caused much annoyance. Complaints continue that so many young cattle are being sold for veal. On the other hand good dairy cows are bringing $130.

As is usual at this time of the year the milk flow has decreased, but the production is well up to the average; as pastures generally have been steadier than for many years. Both butter and cheese have been in good demand, and with a large supply of grain and hay, and plenty of straw and other roughage on hand, low mill feeds and other concentrates will be needed, and dairymen are inclined to hold on to their profitable cows. In fact more live stock generally are likely to be kept over this winter.

Hogs are commanding higher figures, quotations showing sales at from $17.25 to $17.50 per cwt.

Farm Labor

During the week a large number of men from towns and cities have been placed on farms through the medium of Government organizations, and the more immediate agency of Representatives. The open weather of the last month has somewhat lessened the demand for agricultural help. Farmers too, have been interchanging work more systematically and satisfactorily than ever before, and improved machinery is also helping out. Female help in the fields has also been a factor in meeting the rush of work. Tractors are in insistent demand, as preparations are spoke for the new fall wheat crop. Up to the end of the week, however, the land was too hard for ordinary ploughing in many fields and rains were awaited to soften the surface of the soil.

Orange orange wool has been found to dye textiles a permanent yellow

Australia and Argentine together pasture one-third of the sheep in the world.

The farther the waters of the ocean get from the equator the less salt they contain.

Trinidad horticulturalists are trying to popularize bread made of banana flour instead of wheat.

For Bilious Troubles

That heavy headache, torpid liver, sick stomach, bitter taste in mouth, furred tongue, dull eyes and muddy skin, all come from a poor supply of bile. These unhealthy conditions are promptly corrected by

BEECHAM'S PILLS

which stimulate the liver, regulate the flow of bile, sweeten the stomach, and renew healthy bowel action. A household remedy approved by sixty years of public service. For every day illnesses, Beecham's Pills are a tested Remedy

Prepared by Thomas Beecham, St. Helens, Lancashire, England.

Friday and Saturday

Specials

VOILE BLOUSES, regular $1.25, only ..... 98c.
WASH SKIRTS, clearing at ..... 98c. and $1.49
MIDDIES, regular $1.25 and $1.25, at ..... 98c.
SPORT MIDDIES, with large fancy collar, only $1.95
SILK and VOILE BLOUSES, odd lines regular up to $4.00 only $2.79
CHILDREN'S DRESSES, regular up to $3.00, only $1.79
LADIES' NIGHTGOWNS, regular $2.00, only $1.49
2 dozen WASH DRESSES, new styles, regular up to $5.95 only $4.95
2 ONLY CREAM SERGE SKIRTS with hair line stripe, all wool serge, regular $10; to clear at $6.75
2 ONLY FANCY SILK POPLIN SKIRTS in the new gold shade, regular $8.00; to clear at $4.95
4 ONLY SILK COAT DRESSES in navy, black and green, regular $14.50; to clear at $9.50
10 DOZEN OVERALL APRONS, light and dark colors, only ..... 59c.
WASH SUITS, 4 only, Spot Beach Cloth, regular $7.50; to clear at $3.75
WASH SUITS, 4 only, regular $13.50 and $15.00, to clear at $6.50

SEE OUR NEW FALL SUITS—$16.50 to $37.50.

Earle & Cook

Summer FOOTWEAR

Notwithstanding the strong advance of the cost of Shoes our lines of Women's Pumps at

$3.00

in Patent, Kid and Gun Metal are splendid and unusual values. Secure a pair while we have your size.

THE HAINES' SHOE HOUSES

Belleville, Napanee, Trenton, Smiths Falls

OPENING OF THE 1917 FUR SEASON

You are cordially invited to inspect our Stock and see the quality of our Coats, Muffs, Stoles, etc. Also note the prices before you buy elsewhere.

J. T. DELANEY

17 Campbell St. Phone 797

First Store from Front Street

N.B.—FURS repaired, remodelled and relined

Why Not Enjoy Yourself?

We Have the Goods to Help You

Fishing Tackle, Golf Goods, Tennis Goods, Baseball Goods, Hammocks, Velocipedes, Express Carts, Doll Carriages, Window Screens, Bathing Suits, Mosquito Net, Picnic Plates, Paper Lunch Sets, etc.

"THE BEE HIVE,"

CHAS. N. SULMAN

STANDARD BANK OF CANADA PRIZES OFFERED

—BY—

The Canadian Bankers' Association

To Girls and Boys Exhibiting Calves and Pigs at Fall Fairs.

Full particulars and application forms may be obtained by applying to any branch of the Standard Bank of Canada.

JOHN ELLIOTT Manager Belleville Branch

Blind Piggers Fined $3,000 At Brighton

But Failed To Appear At Court In Answer To Summons

Three thousand dollars was the sum total of fines imposed upon Omer Beyeron and his wife Antonia Beyeron for conducting a blind pig just outside the town of Trenton. The only fly in the amber as far as the administration of justice was concerned was the fact that Omer and Antonia had transplanted themselves to some place unknown between the time the summonses were served and the holding of the court at Brighton yesterday.

License Inspector Arnott laid the informations and Mr. Carnew prosecuted. Magistrate Drury presided, and after the customary calls had been made and not responded to by the defendants the case was proceeded with and conviction entered. The case was the immediate outcome of the arrest of two Belleville young men in Trenton Sunday for intoxication. License Inspector Arnott ascertained that they secured their liquor at the Beyeron place which is located in the Township of Murray, just outside the town of Trenton at railway subway. A search of the premises revealed considerable liquor concealed under the floor of the woodshed and prosecution followed.

Beyeron was previously fined $500 for engaging in the same business.

Magistrate Drury imposed a fine of one thousand dollars and costs upon Beyeron on each of two charges of keeping and selling, and one thousand dollars upon the woman Antonia Beyeron.

The alternative is six months in gaol.

Alkali in Shampoos Bad For the Hair

If you want to keep your hair look its best, be careful what you wash it with. Don't use prepared shampoos or anything else, that contains too much alkali. This dries the scalp and makes the hair brittle, and ruins it.

The best thing for a lovely use is just ordinary mulsified cocoanut oil, which is pure and greaseless, and is better than anything else you can use.

One or two teaspoonfuls will cleanse the hair and scalp thoroughly. Simply moisten the hair with water and rub it in. It makes an abundance of rich, creamy lather, which rinses out easily, removing every particle of dust, dirt, dandruff and excessive oil. The hair dries quickly and evenly, and it leaves the scalp soft, and the hair fine and silky, bright, lustrous, fluffy and easy to manage.

You can get mulsified cocoanut oil at any pharmacy, it's very cheap, and a few ounces will supply every member of the family for months.

Music and Drama

HOW TO MANAGE A HUSBAND

"I think," said Fannie Ward, with mock seriousness, "that every city should insist as a part of the educational system, a school for husbands, or a college for married men, will corrections for bachelors." This remark was brought about by "The School for Husbands," in which she will be seen at Griffin's Tonight and Saturday.

"It's a question," she smilingly continued "whether husbands should be trained before or after marriage, but there are a lot of things they should be sent to school to learn something of how to treat a wife. Of course if they went to a college for bachelors before they were married, they might get the wrong kind of training, so that the wife would have to train them all over again later on."

"Now take Jack, for example. He was running around as a gay young bachelor, but when I married him, I had to start in and train him how to be a dutiful husband. He had for only a little while—the idea that I should stay at home and that he should spend his evenings at the club I can safely say that this idea didn't live long—in fact it only took about a week to learn that wherever he went, I should go, and that I had just as many rights and privileges as he."

The latest chapter of the "Patria" series, featuring Mrs. Vernon Castle, will be screened, along with a new comedy.

HUNS SQUEEZE HOLLAND

WASHINGTON, Aug. 23.—Germany is increasing her economic pressure on Holland, and now refuses to let steel go into the Netherlands for shipbuilding purposes, until the Dutch agree to devote the ships to German uses for a period of five years after the war.

German pressure on all the European neutrals latest advices says is increasing but it is being manifested mainly in Holland, Denmark and Switzerland, although it is understood that Norway is feeling it more and more.

WOMAN STRANGLER KILLED FIVE PERSONS

One of the most sensational murder trials in the history of the district capital occupied the Criminal Court of the Fifth district four days and ended with the conviction of the defendant, Mrs. Leopoldine Kasparek who will have to die on the gallows. Emperor Charles does not save her by an act of grace.

Although only twenty-three years old, the convicted woman is one of the most desperate and brutal criminals in the annals of the police. She comes from a respectable family and is the wife of a soldier who has been fighting on the Russian front since the outbreak of the war.

After her husband was called to the colors she started on her criminal career by committing numerous thefts, robberies and extortions. In 1915 and 1916 she was arrested repeatedly, but always escaped with short terms of imprisonment because she pleaded that she had been driven to her crimes by want.

Since she left the workhouse the last time the woman attempted at least fourteen murders and robberies and in four or five she was successful. All her victims were wealthy elderly women whose confidence she won in some way.

Her method was simple enough After gaining admittance to the apartment of women she strangled them into insensibility, and then ransacked the houses. Ten of her victims recovered but three were found dead, and one died in the hospital.

In every case the murderess managed to escape unnoticed, and her crimes remained mysteries for many months until she was finally caught in the act when she strangled Mrs Marie Wurish, a seventy-year-old woman, and applied the torch to the house of the old woman to cover up the murder.

After her arrest the murderess made a daring attempt to escape from prison. To get herself transferred from the jail to the hospital, she swallowed a large darning needle, which had to be removed from her body by an operation. As soon as she had the strength she attacked one of the nurses, an elderly Sister of Mercy whose cards she defiled after strangling her almost to death. She succeeded in getting out of the hospital but was recaptured within half an hour.

At her trial the murderess manifested a cynicism almost unbelievable in a woman. She did not show the slightest trace of remorse, brazened out her details and cursed the judges and the jurors.

After death sentence had been pronounced upon her it took the combined efforts of six policemen to drag her from the courtroom, and on the way back to her prison cell, fought like a tigress.

BOGASH WON FREE-FOR-ALL

BROCKVILLE, Aug. 24.—The feature event at the closing day of the Brockville Fair was the free-for-all, which brought together some of the fastest steppers of the Canadian and American tracks, including Frank Bogash and Fern Hal. Between these two pacers it was a battle royal. Three times they faced the starter, and on each occasion Bogash beat the mare out under the wire. In the second heat he was forced to step the mile in 2.09¾, which broke the track record of 2.10¼, made in 1908 by John McKwan, driven by Sid Ray of Toronto. In addition to first money Bogash took a handsome premium offered by the board of directors for the fastest time made during the meeting. Close finishes for third and fourth money. In the 2.22 pace and trot, the Field and Stroud stables captured another big end of the purse when Rex Alfred, jr., was piloted to victory in straight heats. Summary:

2.22 trot and pace, purse $100—Rex Alfred, jr., Field and Stroud, Hamilton 1 1 1
The Pointer, Tracey, Ottawa 2 2 2
Dan Forester, Hogaboom, Winchester 5 4 2
Dagger, Alva, Cobourg 3 3 4
Penalty, Randall, Kingston ..... 4 dis
Baby K., Hollingsworth, Athens ..... 7 dis
Little Wasna, Stapleton, Newcastle ..... 6 dr
Time, 2.17½, 2.14½, 2.15¾.

Free-for-all, purse $400—Frank Bogash, Swarts, St. Catharines 1 1 1
Fern Hal, McPherson, Oakdenbore 2 2 2
John R. Hal, Swarts, St. Catharines 3 3 3
Manuella, Wade, Belleville 4 4 4
Hedger, Sears, Oshawa 6 6 6
Fred Hal, Farrell, Toronto 5 dr
Time, 2.12, 2.09¾, 2.12¾.

CARGO OF MARSH FOR SALE

The crew of the tug Frontenac, of the Donnelly Salvage and Wrecking Co., which left Kingston on Wednesday to dismantle the schooner George A. Marsh, which went down in Mine-Mile Point on August 9th, has been recalled to go to the assistance of the schooner John R. Thom that went ashore at Devil's Rock, 20 miles above Charlotte, N. Y. It is not known whether the cargo of coal on the George A. Marsh, will be raised or not. The Underwriters are offering the cargo for sale, and unless some enterprising firm takes the cargo and raises it, it is likely that it will remain where it is.

MILITARY NOTES.

In Reply to Complaints

Col. G. Hunter Ogilvie, A.A.G., of the 3rd Military District has informed the different places in the district that any complaints of the large of soldiers, and friends or relatives of soldiers, concerning reports of casualties, pay of soldiers, separation allowance and assigned pay payable to soldiers' wives, and kindred subjects should be referred to district headquarters for investation. The military authorities keenly desire to hear of complaints promptly, in order that they may be inquired into and rectified, if such is necessary, with at least possible delay. No special address is necessary when sending a complaint, but, any letter addressed "District Headquarters" will invariably find the way into the right hands.

POSITIONS FOR VETERANS

TORONTO, Aug. 21.—The Ontario Soldiers' Aid Commission met this afternoon, when a report presented showed 10,225 returned soldiers had passed through the commission's hands to date, of whom 4,630 were provided with employment. The average wage of those given positions in Toronto is slightly over $17 a week.

Some women are so busy trying to preserve their charms that they have no time for anything else.

August Bargains

GORMAN'S Boot Shop

Women's $6.00 high cut White Boots, high and low heels, very stylish and comfortable, clearing at **$3.95**

Women's Viel Kid and Patent Leather $6.50 and $6.00 Pumps, clearing, at **$3.45**

Women's $4.50 and $4.00 Kid and Patent Leather Pumps, clearing at **$2.95**

See the Women's White Canvas Pumps, clearing at **$1.29**

DAVIE'S

Specials for the Week End

We have Fresh Killed Lamb of Very Fine Quality at the Right Price.

LEGS OF SPRING LAMB	35c. lb.	FRONT OF SPRING LAMB	30c. lb.
LOINS OF SPRING LAMB	35c. lb.	BREAST OF SPRING LAMB	25c. lb.
LAMB CHOPS	40c. lb.	SHOULDER CHOPS	32c. lb.

YES, IT'S ALL WESTERN BEEF WE SELL. YOU CAN'T GO WRONG. IT'S QUALITY ALL THE WAY THROUGH.

SHOULDER ROAST OF BEEF	20c. lb.	PORTERHOUSE STEAK (heavy undercut	32c. lb.
CHUCK ROAST OF BEEF	22c. lb.	SIRLOIN STEAK	30c. lb.
THICK RIB ROAST OF BEEF	22c. lb.	ROUND STEAK	28c. lb.
PRIME RIBS OF BEEF	24c. lb.	MINCED STEAK	22c. lb.

ONLY 500 PICNIC HAMS FOR BELLEVILLE THIS WEEK. THESE ARE MILD CURED WEIGHING FROM 4 TO 5 LBS. EACH. WHILE THEY LAST,

29c a lb.

SMOKED BACON

FINEST SMOKED TRIMMED BACK BACON ..... 45c. in the piece; 48c. sliced.
FINEST SMOKED BONELESS BREAKFAST BACON ..... 42c. in the piece; 45c. sliced.
FINEST SMOKED ROLL BACON ..... 33c. whole or half; 35c. sliced

New Cheese . 28c lb | Woodside Creamery 45c lb

FIRST CLASS COOKED AND JELLIED MEAT. WE HAVE ALL NEW AND ALL NICE

HEADCHEESE	18c. lb.	BEEF HAM	50c. lb.
JELLIED HOCKS	40c. lb.	COOKED HAM	50c. lb.
PRESSED HAM	40c. lb.	ROASTED LEG OF PORK	60c. lb.
JELLIED TONGUE	45c. lb.	MEAT LOAF	35c. lb.
PRESSED PORK HAM	35c. lb.	BEEF BOLOGNA	20c. lb.

DAVIES

HAM BOLOGNA	22c. lb.
PURE LARD (print)	32c. lb.
PURE LARD (3 & 5 lb. pails)	30c. lb.

DAVIES

PEERLESS SHORTENING (prints)	27c. lb.
PEERLESS SHORTENING— 3 and 5 lb. pails	26c. lb.

The Wm. **DAVIES** Co., Ltd.

Come Early and Phone 286

CANADIAN PACIFIC RAILWAY

Many Thousand Farm Laborers Wanted for Harvesting in Western Canada

"Going Trip West"—$12.00 to WINNIPEG "Return Trip East"—$18.00 from WINNIPEG

GOING DATES

August 21st and August 30th — All stations in Ontario, West of Smith's Falls up to and including Toronto on Lake Ontario Shore Line and Hawkes-Peterboro Line; also from stations between Kingston and Renfrew Junction, inclusive, and from stations on Toronto-Sudbury division, from Gilmour to Sault Ste. Marie inclusive, and stations on Main Line, Passenger to Fort, inclusive. From stations Belleville, inclusive.

August 23rd and August 30th — All stations East and South of Toronto up to and including Hamilton and Windsor, incl., on Owen Sound, Waterloo, Port Dover and Lake Huron Lines; also Niagara Falls, St. Catharines, St. Mary's, Port Burwell and St. Thomas branches, and stations Toronto and North to Hilton, inclusive.

SPECIAL THROUGH TRAINS

Further particulars from Canadian Pacific Ticket Agents, W. B. HOWARD, District Passenger Agent, Toronto.

S. BURROWS, C. P. R. Ticket Agent.

THE MERCHANTS BANK OF CANADA

BELLEVILLE

FREE DEPOSITORY FOR WAR BONDS

By keeping these negotiable bonds in your home you are needlessly assuming the risk of loss by fire or theft. We shall be glad to allow you the free use of our vaults where your War Bonds may be placed in safe-keeping. The War Bond coupons will also be cashed and placed to your credit as they mature, if you so instruct.

N. D. MacFadyen, . . Manager Belleville Branch

Neilson's Ice Cream Bricks Are 25c

Great Combination

BARGAIN SALE

—AT—

DOYLE'S Drug Store

The Drug Store with the Gray Front

25c. bot. of Peroxide and 15c. box Carbolic Salve **Both for 23c.**

15c. Top Notch Hand Cleaner, 15c. box Gillett's Lye **Both for 24c.**

25c. 1-lb. tin Baking Powder 10c. bot. Eau Vanilla **Both for 24c.**

5c. pkg. Epsom Salts and 5c. pkg. Borax, **Both for 5c.**

10c. pkg. Rochelle Salts 10c. pkg. Cream of Tartar **Both for 17c.**

5c. pkg. Senna Leaves and 5c. cake Magnesia **Both for 5c.**

10c. box Boracic Acid 10c. box Zinc Ointment **Both for 14c.**

3 doz. Calomel Tablets and 1 box Sedlitz Powders- **both for 34c.**

Flashlight, Battery and Lamp all combined, **for 49c.**

THE HIGHEST ATTAINMENT IN THE ART OF SOUNDS.

VICTROLA

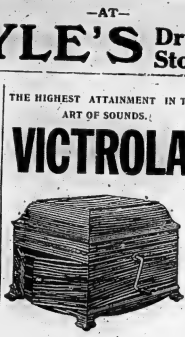

Victrola VIII and 10 Selections for $57.50.

VICTOR SUPREMACY.

20c. a pound Parawax and 2 dozen 10c. a dozen Jar Rings for ..... 29c.

1 oz. Celery Seed, 1 oz. of Allspice, 1 oz. of Curuma, 1 oz. Mixed Spices, for .. 14c.

60c. Sponge and $1.50 Chamois for $1.84

50c. Chase's Nerve Food, and 25c. Chase's K. & L. Pills, **Both for 56c.**

50c Dodd's Kidney Pills and 25c. Carter's Liver Pills **Both for 50c.**

$1 Pinkham Compound 25c. Burkhart's Pills **Both for $1.09**

50c. Stuart's Dyspepsia Tablets, and 50c. Stuart's Calcium Wafers, **Both for 79c.**

50c. Gin Pills, and 25c. Electric Oil, **Both for 54c.**

50c. Milburn's H. & N. Pills and 25c. Nerviline, **Both for 58c.**

50c. box Fruitatives and 25c. Radway's Ready Relief, **Both for 58c.**

$1. Nuxated Iron and 25c. Sloan's Liniment **Both for 96c.**

ANDES Great Prescription. We Have It.

50c Chocolates Special 29c

DOYLE'S DRUG STORE

"HOME OF THE VICTROLA."

Neilson's Homemade Chocolates 50c.

CITY AND VICINITY

Silk Dresses, Wool Dresses, Silk Blouses, Silk or Wool Sweater Coats, and a great variety of other goods are beautifully cleaned by our French Dry Process. Spian's, 327 Front St. Phone 816. 197-tf

OLD FALSE TEETH.

WE BUY THEM in any condition, complete or broken sets, and pay from $1. per set to $1.00 per set. Mail them to K. A. COPEMAN, 2076, Esplanade Ave., Montreal, P.Q. 24-4tm

BELLE VILLA HOTEL

100 Lippincott Street, Toronto. Toronto Exhibition visitors can get accommodation in above hotel. Room and breakfast, $1.00.

George Pearson, Manager. 18,d6t

Special this week—Beautiful slightly used Lindsay Piano in Mission Oak. Has new improved scale with full iron plate. Reg. price $350 Cash. This week $275 on easy terms. C. W. Lindsay Limited.

WEDDING STATIONERY

A large range of wedding stationery at The Intelligencer Job Department. See this before purchasing.

Dr. Munro's subject in Baptist Church next Sunday night: "Will this age end in catastrophe or triumph.

Aug. 22., 2t

New popular hits for September:

2288 | I want to be Good, But My Eyes Won't Let Me.
| He's Just Like You.

2299 | Where do We Go From Here. The More I See of Hawaii the Better I Like New York.

Your rates do not increase as you grow older if you insure with Burrows of Belleville. 216-d.t.f.

Get your Railway and Steamship Ticket by Canadian Pacific. S. Burrows, Agent. 17,d1t

The New Edison is not a "Talking Machine," and it is the only instrument that is positively not a "Talking Machine."—The J. M. Greene Music Co., Ltd. 24-25

NOT SURPRISING!

is not surprising that Canada should lead in Piano building with such a remarkable Canadian made piano as the

HEINTZMAN & CO. PIANO

"WORLD'S BEST PIANO"

It stands today, unrivalled the world over, the choice of the world's most famous artists and critics, and it has won the premier position on merit alone—on its wonderful permanent tone and perfect construction.

SOLD ONLY BY

C. W. Lindsay, Ltd.

Canada's Largest Piano Dealer.

AMUSEMENTS

HOW WOULD YOU MANAGE A HUSBAND? SOMEONE HAS SAID: "FEED THE BRUTE."

Fanny Ward

Gives valuable hints in A SCHOOL FOR HUSBANDS

PALACE

TONIGHT & SATURDAY

Mrs. Vernon Castle in "PATRIA" and Comedy

"EZE" MONEY

AGENT WANTED in HASTINGS County with good business ability and who can add good connection with Farmers to push the "EZE" Double Bag Holder. Good commission to party who can sell.

J. BOLANDER & CO., 70 Lombard St., Toronto.

CANADA WON'T BE CUT OFF

OTTAWA, Aug. 24—In official circles here nothing is known of the Washington sulphur embargo. The view is that there will be some loophole to provide for export by special license to fill actual needs of the pulp manufacturers. It is believed the order is only designed to control and conserve the sulphur supply of the United States.

That Canada will not be wholly cut off is the more probable from the fact that American publishers depend not argely on this country for their newsprint.

City and Vicinity

Louis Graveure, Baritone, singing exclusively for the Columbia. This newly discovered baritone is critically acknowledged the musical sensation of the year.

Hear these records by this famous artist:

5949	Star Spangled Banner. America 'Tis of Thee.
5820	Abide With Me. Jesus Lover of My Soul.
5792	Prologue from Pagliacca. Vision Fugitive from Herodiades.
2947	Tommy Lad. Flow Thou Regal Stream.

Order your Fall Suit or overcoat to-morrow and get a Free Pair of Pants. Sedlmayl Woolen Mills, 247 Front St.

When you hear an Edison you hear the original voice actually recreated, so that by closing your eyes it is easily possible to imagine the singer to be in the room.—The J. M. Greene Music Co., Ltd. 24-25

Hundreds of eager buyers will be here tomorrow. It is easy to understand that a PAIR OF PANTS FREE with every suit or overcoat, when the price of woollens is advancing in leaps and bounds, is an event out of the ordinary. Come early. Sedlmayl Woolen Mills, 247 Front St.

Baseball Record

INTERNATIONAL LEAGUE RECORD

	Won	Lost	P.C.
Toronto	74	56	.569
Providence	70	56	.556
Newark	70	61	.534
Rochester	69	61	.531
Buffalo	64	66	.470
Richmond	59	69	.461
Montreal	58	71	.371

Yesterday—Thursday's Scores.

Providence at Toronto—Rain.
Richmond at Rochester—Rain.
Baltimore ..... 3 Buffalo 2
Montreal ..... 3 Newark 2
Friday games, Providence at Toronto; Baltimore at Rochester; Richmond at Buffalo; Newark at Montreal.

SATURDAY Confectionery Special

This will be a repeater of last Saturday's sale, which was very successful.

Turkish Delight

One pound ..... 29c.

Two pounds ..... 55c.

This confection is fine and fresh and delightful.

CHAS. S. CLAPP

RITCHIE'S

FRIDAY AND SATURDAY

A Big Final Clearing of All Our Ladies'

SUMMER MILLINERY

at $1.98

Regardless of former prices, which in some instances were as high as $12.00

Ladies, this means that you have your unrestricted choice of any Black or Colored Trimmed Hat in our showrooms at this give away price —$1.98. There are about Thirty models in all, and many of them are New York Model Hats that are marked $8, $10 and $12—in fact the trimmings on many of them are worth much more than the sale price for Friday and Saturday. They are all this season's Hats, but for an absolutely sure and quick clearance your choice of any model Friday and Saturday, just— See Window.

$1.98

On Friday and Saturday You Will Have Your Choice of Our

Straw Shapes

The Shapes, too, have come in for a reduction in price that will make them clear quickly. There are about Three dozen in all, mostly colored, but a few Black, embracing both large and small styles, all new this season and shapes that sold previously as high as $5.00 and none less than $1.50. Your choice tomorrow— See Window.

ONLY **75c**

See These Greatly Reduced Millinery Bargains in Our North Show Window To-night.

Young Men's Pinch Back Suits. Reg. $15 now $12

The Ritchie Company Limited

See Display of New Autumn Suits Cen. Window

CLASSIFIED ADVERTISEMENTS

Advertisements under this head, 25 words or less, 25 cents for each insertion and 1 cent for each additional word; 4 insertions, 75 cents; 8 insertions, $1.00 invariably in advance. This rate applies to all except advertisements for Auction Sales, which will be published at 2 cents per word. Count 3 marks and figures (123) as one word each.

HELP WANTED—FEMALE

WANTED—APPRENTICE TO LEARN THE Millinery. Apply Mrs A. Harman, 47 Bridge St. East, Napanee. 21d

WANTED—KITCHEN GIRL AND POSTER Apply Hotel Quinte. a34-4d

MAID WANTED FOR GENERAL HOUSEhold work. Apply 29 Catherine street. a33-2d

WANTED - EXPERIENCED SEWING MAchine operators. Also smart young girls to learn. The Deseron Skirt Co. 21-d-6m

HELP WANTED—MALE

WANTED—SHOP MAN AND ALSO DEliverly boy at once. Apply R. Gilphert & Son, Bridge St. a34-2t

WANTED—GOOD STRONG BOY OR man to learn the grocery business. Apply A. J. McCrodan, 295 Front St. a34-4tf

CARETAKER WANTED. For Queen Mary school. Must understand furnaces, boilers and steam heating. Applicants must be experienced and have testimonials. Salary at the rate of $600 per annum. Duties to commence 4th September. Applications received up to 12th August. A. E. Bailey, Chairman of School Committee. a23-2t

TOOL SETTERS WANTED FOR LARGE Turret Boring Lathes. High wages to experienced men. Steady employment where last employed. Taylor-Forbes Company, Ltd., Guelph. a21-4tf

FOR SALE

FOR SALE—NELSON KITCHEN RANGE Pearl Oak Heater, practically new, also carpets, etc. 249 Dundas Street. a22-4d

FOR SALE — TWO STOREY BRICK veneered house, very centrally located in best of repair. Eleven rooms. Furnace, bathroom. Sittings all new. Good terms given. Good reason for selling. Apply 3 Catharine St. a20-1tf

FOR SALE—38 ACRES LAND, BRICK house, good water, first concession of Thurlow, south of G.T.R. Bell with or without crop. Apply Sam Carson, Station P.O., Belleville, Ont. 19-d3w-tf

BUSINESS PERSONAL

IMPORTANT—If you are selling out I will pay you the highest prices for furniture, stoves, carpets, sewing machines, jewelry. O. Wardhaugh, 203 Front St. Phone 1003. Orders promptly attended to. 19-d-tf

TO RENT

TO LET—FIVE ROOMED FLAT, CONVENiences, bath-room with gas heater attachment. Apply Miss Corbett, 278 Front St. Phone 643. a2-d-tf

WANTED

WANTED—THREE ROOMS FURNISHED or unfurnished for light housekeeping. Apply Phone 478. 21d

LOST

LOST ON AUGUST 8TH BETWEEN ERON and Stirling, Marmora road, suit case containing clothing. Return to Canadian Express Room, G.T.R. Station, Belleville. a24-2d

Tests made in England to determine the most suitable composition for fireproof writing paper developed the fact that the addition of no other ingredient increases the resistance of asbestos fire.

It is far better to have one hand on a postoffice than both eyes on a foreign mission.

CANADIAN NORTHERN

36,000 Harvesters Wanted!

$12.00 TO WINNIPEG

Plus Half a Cent per Mile beyond to any Station East of Calgary. Edmonton or Burbank, Alta.

Return Fare Half a Cent per Mile to Winnipeg till November 30, 1917, plus $18.00 to Original Starting Point.

SPECIAL THROUGH TRAINS

Leave Toronto (Union Station) 9.00 a.m. August 30th.

The Best of Equipment and Lunch Counter Cars

Electric Lighted Colonist Cars.

For tickets and for Leaflet showing number of laborers required at each point apply to

E. M. Fisk, Station Agent, V. Nicholson, City Agent, or General Passenger Department, Toronto, Ont.

Mostly cloudy and much cooler with scattered showers.

The Daily Intelligencer.

PLEASE pair Fur... have no employees at present for Repair Work.
TICKELL & SONS CO,
Furniture and Undertaking
Phones 2—260—635

TWELVE PAGES | LET THERE BE HARMONY IN THINGS ESSENTIAL—LIBERTY IN THINGS NOT ESSENTIAL—CHARITY IN ALL | PAGES 1 to 6

VOL. 53. | BELLEVILLE, ONTARIO, SATURDAY, AUGUST 25, 1917. | No. 43

GERMANS WAR MACHINE CHECKED FOR ALL TIME

French Minister of Foreign Affairs Discusses Present War Situation and Future Prospects—Another Marne in Rumania—Teuton Armies Breaking Down

LONDON, Aug. 25.—M. Cambon, French Minister of Foreign Affairs, in an interview commented on the British, French and Italian offensives, which he said had exerted a tremendous wear and tear on the German troops, the quality of which, he added, was inferior to what it was recently. Likewise the check of the German advance in Roumania reminded him in a measure of the battle of the Marne. All signs point, M. Cambon concluded, to the indication that the German force which was once called indomitable has been checked for all time.

In his weekly review of the war Major-General F. B. Maurice today said:—

"The temporary disorganization on the Russian front has not been as serious in effect as the Entente allies had feared and as the Germans had hoped. A German break through Moldavia and in South Galicia would have serious results, for it would have involved certain strategic retirements on other parts of the line, but the Germans here made no progress and the Russians are fighting well.

"The Germans now have begun offensives on the Riga front, but the operations have only just started and thus far have accomplished nothing.

"Summing up the whole operations on the Russian front since the Russian retirement began it may be said that the Germans achieved only local successes and there are no indications at present of big adverse developments.

Discussing the situation on the British front in France and Belgium, General Maurice said: "We are still in the midst of a battle. Battles nowadays last two or three months instead of a day or two as in the old times. Trying to predict the result from the achievements thus far is like judging the battle of Waterloo from the situation that existed at 10 o'clock in the morning. When we get to 4 o'clock in Flanders we can probably say whether we are likely to obtain a decisive victory."

MANY PRISONERS

"In the past three days the Entente allies on the western front have taken 25,000 prisoners, and since July 31 they have taken 32,500 prisoners. I am confident that before the end of August we will have to provide against the figure of 40,000 which the Germans claim to have taken in a month on the Russian front, although their total undoubtedly is composed by a least half of mere stragglers from the mutinous and disorganized units.

We are carrying out our campaign in France and Flanders on the same careful, methodical plan which I have often explained to you. Each move is made against strictly limited objectives, beyond which we do not attempt to go. In the case of the fighting which began August 16, the objective was even more limited than usual owing to the unfavorable condition of the ground. But we got what we wanted and settled ourselves right there for the next move.

"At Lens we are now right into the town on the southwest and northwest boundaries.

"The Germans are fighting very hard and very well. This is particularly true of their troops on the British front, where they have brought up reserves from the French front. How hard they are pushed is shown by the fact that they have had to employ many more divisions than we and that they have been compelled to withdraw more than twice as many divisions as we on account of exhaustion or losses.

"The Germans have not only brought up plentiful reserves against the British thrusts, but also great quantities of artillery. When signs of our Flanders offensive first appeared on the horizon they transferred all the good aeroplanes they had on the Russian front to Flanders, but without helping the air situation much.

AIDED VERDUN PUSH

"The withdrawal of German reserves from the French front undoubtedly made the French Verdun push easier, and this was naturally one of the things taken into account by the allies. The French attack at Verdun, I may say, is being carried out according to the same methodical plans as ours in the north. In their first attack they gained about three-fourths of their objectives, leaving the other one-fourth to be cleaned up later by localized operations.

"On the Italian front also we have made a notable success this week. The battle there is still in progress and little need be said until it develops further. From the professional point of view I may say however, that the Italians have already gained an important victory, which gives promise of developing presently into a victory of the first magnitude.

"In conclusion I might say a word about the German communiques of the past fortnight. It is unnecessary to draw any further attention to their painful lack of veracity which is so completely demonstrated by the Langemarck fiasco. But for us all there is a note of encouragement in the tone of these daily statements. Their tone shows that the high command feels strongly the necessity of coloring all recent operations with a brush which will buck up and encourage the faltering German people. It is necessary to use any means to assure the Germans that everything that happens is a victory. Von Ludendorff claims a victory every day, whichever way his army is moving or is being moved."

BORDEN AS PREMIER CARVELL WAR OFFICE

WINNIPEG, Aug. 25—The Western Liberals who have been at Ottawa to promote the movement of a union Government have returned here, hopeful and cheerful that a further conference, which will be held in this city will be of Westerners including Hon. A. Hudson, Hon. J. A. Calder, Premier Sifton, T. A. Crerar, and H. W. Wood. Premier Sifton and Mr Calder came back from Ottawa in an especially happy mood.

One of the reports reaching here from Ottawa is that the Cabinet will be eually divided between the two parties, with Premier Borden at the head, that Mr. Carvell will be Minister of Militia, and that the French representatives will be Albert Sevigny and Senator Beaubien. The announcement may come Monday or Tuesday.

TRIED TO BOMB WALL ST

NEW YORK, Aug. 25—Wolf Hirsch and George Merringer were sentenced to the penitentiary for the duration of the war by Judge Wadhams today, after they had pleaded guilty to attempting to place a bomb in Wall street. They said the bomb explosion was intended to influence stock prices so they could "clean up." They tried to place the infernal machine, loaded with picric acid, near J. P. Morgan's office.

THOS. KELLY RELEASED

WINNIPEG, Aug. 25—Thomas Kelly, contractor for the Parliament buildings, has been released from the Stony Mountain penitentiary owing to serious ill-health. Two doctors and nurses have been with him for the last few days. He was sentenced to three years and served about 10 months at Stony Mountain and over a yearin the United States and Winnipeg jail.

SEIZED FOOD SUPPLIES

AMSTERDAM, Aug. 25.—Police of Munich have made extensive seizures of foodstuffs at a number of fashionable hotels and restaurants, according to the Leipsic Volks Zeitung. At one restaurant 9,000 eggs and several hundred weight of honey, flour and venison which had been procured clandestinely, were taken by the officials. A rigorous search is being made in all health resorts. The information regarding the secretly hoarded foodstuffs leaked out through gossip by wealthy visitors.

FRENCH USE NEW SHELL AT VERDUN

With the French Armies in the Field, Aug. 25—The French victory at Dead Man's Hill is a monument to the destructive and accurate new French artillery. To render Dead Man's Hill "impregnable" the Germans had constructed three tunnels. One, named the "Crown Prince" traversed the hill, another named "Bismarck," connected the two summits, and a third, "Corbeaux," ran under Goose Hill. French 400 millimetre shells pierced each tunnel. In the Crown Prince tunnel alone were found to-day the bodies of more than a hundred dead Germans, the victims of this single shell.

A 400 millimetre shell means a field piece of 15.76 inches diameter. Henry Wood had previously reported that the Germans were firing 381 millimetre shrapnel shells at the French This would mean a shell 15.01 inches in diameter.

Promotions For Aviation Officers

TOROSTO, Aug. 25—Twenty-four officers of the Royal Flying Corps in Toronto were promoted to various ranks yesterday. Major D. L. Allen has been appointed Wing Commander with rank of Lieut.-Col., and Majors M. D. Metheven has been appointed Depot Commander with the same rank.

Other appointments are: Squadron Commanders with rank of Major: Capt. J. S. Scott, M. C., Capt. G. H. Bonnell and Capt. F. M. Ballard; Park Commanders with rank of Majors: Capt. C. R. Huggins and Capt. T. F. G. Strubell; Flight Commanders with rank of Captain; Lieut. V. W. B. Castle, Lieut. W. H. Dore and Lieut T. V. Achland! Adjutants with rank of Captain: Lieut. S. O. Barnsdale, Lieut. M. A. Seymour, Lieut W. A. Knox, First-class squadron officers with rank of Captain: Lieut. H. B. Denton, Lieut. J. W. Yuile, Lieut. B. V. Greally and Lieut. H. E. Earl; Instructor in gunnery with rank of Captain: Lieut. J. C. Affleck, First Lieutenants—Second Lieutenants; S. A. Mitchell, H. B. Dell, F. W. Roberts, H. S. Hawkes, T. A. B. Rolphe, and G. P. Alexander.

Sir Wilfrid Fails To Select Board

OTTAWA, Aug. 25.—While the Governor-General has not yet assented to the Military Service bill and will probably follow precedent and wait until there are a number of measures before coming to the Senate to give official assent, yet the Government is losing no time in making preparations for conscription. As a matter of fact the delay in giving assent is not actually resulting in any delay in enforcement. There is much preliminary work to be done and this is in progress at the present time. This will have to be done, anyway.

It is understood that Judge Duff, of the Supreme Court, has consented to act as the Supreme Judge as provided under the act. The work of locating the tribunals has also been nearly completed. There remain only a few Quebec ridings where no tribunals have yet been located. The number of tribunals will run over a thousand.

The act provides for a Board of selection to be established by joint resolution of the Senate and Commons. This board will name one member of each board of tribunals. The other member will be named by the senior county court judge in each county. Sir Wilfrid Laurier has been asked to name half the members of the Board of Selection. So far he has given no intimation as to his intentions on the subject.

If he refuses the Government will name the full Board of Selection. The act also provides that the Governor-in-Council may draft regulations for the enforcement of the act. The drafting of the regulations is a big undertaking. This is being done at the present time. The result is that when the bill is finally assented to there will be no delay.

A Missouri inventor's anti-skidding device for automobiles includes legs to be carried on the hub of an automobile wheel so that the can be projected to engage slippery roadways.

Father Vaughan Says "No Peace"

LONDON Aug. 25—via Reuter's Ottawa Agency.—Addressing wounded Westminster soldiers here Rev. Father Vaughan, the well known Jesuit priest and brother of the late Cardinal Vaughan, Archbishop, said he had been asked what he thought of Papal note. He thought the Pope was so sanguine and had shown such solicitude for international peace that he longed to create it, but that he did not realize that the allies felt that they could not come to terms of peace until they could dictate them to the enemy. We could not make a peace which would simply mean armed neutrality until the foe was again ready to plunge the knife into us.

When he looked at Poland, at Armenia, at Serbia, Belgium, and France, when we considered what would become of our island home if the foe had an apportunity to deal ing with the hated English, we could not come to terms.

"We cannot sheathe the sword until we have broken up militarism until we have hauled down the flag emblazoned 'Kultur and frightfulness' said Father Vaugha. Although the Holy Father had not achieved what he fervently wished, he might take comfort from the fact that this note of peace had set the whole world thinking about peace, desiring peace and concentrating their minds on terms which might bring about peace.

Father Vaughan In Toronto

Father Vaughan visited Toronto in October, 1910, and again towards the end of 1911, when he preached a series of Advent sermons in our Lady of Lourdes Church on Sherbourne street.

TWO KILLED IN WRECK

MANSFIELD, Ill., Aug. 25.—Two persons were killed and a dozen more or less injured today when a freight train on the Cleveland, Cincinnati & St. Louis (Big Four) Railroad crashed into the rear sleeping car of an east bound passenger train standing at the station here. The passenger train, which was due here at 10.30 o'clock last night, was delayed on account of engine trouble and had stopped for repairs. The freight train running on schedule time, had received no signal to stop and ran into the rear of the sleeping car, telescoping it. The fireman of the freight engine and an unidentified passenger were killed.

STRIKE-BREAKERS SHOT

SAN FRANCISCO, Aug. 25.—One man was killed and three others were injured late last night in a fight between six passengers and a car crew of the United Railroads, whose motormen and conductors are on strike. The conductor on the car, who with a guard, was attempting to replace the trolley, which had been pulled off, was attacked and shot through the heart. The six passengers disappeared and were being sought by the police today. The motorman was beaten into unconsciousness and the guard also was injured. A third man was shot through the hand.

SOLDIERS KEEN TO COME TO CANADA

LONDON, Aug. 25.—If enquiries addressed to the Ontario Government's office here are a correct indication, the soldiers are very anxious to avail themselves of the Canadian facilities enumerated in the report of the Empire Land Settlement.

Major Joseph Clark, the deputy agent-general, states that letters have been received from English, Scotch, Irish, French, Italian and Russian soldiers; in fact, so far the Huns are almost the only exception.

JUDGE ARRESTED FOR CONSPIRACY

RUSSELLVILLE, Aug. 25—Sheriff Jas. S. Taylor, a member of the Logan County Exemption Board and County Judge J. W. Edward were placed under arrest here on the charge of conspiring to violate provisions of the Selective Draft Law. Both were held for examination on August 29th, and were released on bond of $5,000 each. Taylor is charged with promising exemptions to drafted men in exchange for political support. Edward is charged with conspiring with him. Both emphatically deny the charges.

Another Lens Position Taken

(Canadian Press Special)

LONDON, Aug. 25.—The capture of another German position near Lens was announced today by the War Office. The statement is as follows:

By successful attacks carried out with slight casualties last night west of Lens we captured a short length of German trench of some local importance. We also captured an enemy post during the night in the neighborhood of Lombaertsyde and secured a few prisoners and machine guns. There was considerable artillery activity early this morning east of Epehy.

Request From Alsace Lorraine

(Canadian Press Special)

AMSTERDAM, Aug. 25—The Berlin National Zeitung says that Chancelor Michaelis received on Thursday eleven members of the Reichstag from Alsace Lorraine, and it is believed that the mission of the members was to submit to the German government the desire of Alsace Lorraine for a transfer into a federal state. The official despatch from Berlin states that Michaelis visited headquarters and presented the Emperor with a report which some papers have dealt with the Alsace Lorraine request.

Casualties Among Canadian Troops

WOUNDED

Marmora—J. W. Burns.
Bancroft—Oliver Watson.
Peterboro—Capt. C. R. Widdifield.
Meaford—W. D. Smith.

DIED

Oshawa— Nursing Sister Sarah Ellen Garbutt.

PRISONER OF WAR

Gananoque—Lt. E. D. Sliter.

BRILLIANT WORK OF FRENCH AIRMEN

(Canadian Press Special)

PARIS, Aug. 25.—The brilliant work of French aeronauts was a factor of decisive importance in the battle of Verdun. Pursuit planes gave such thorough protection that not a single service plane was lost. The only losses were among pursuit planes. Aviators flew so low in accompanying the advance of infantry that three of them were cut in two by French shells.

Although telephone wires were cut and messengers stopped by gas barrages, the infantry never lost touch with the barrage fire of the artillery as the result of airplane work.

French Give Enemy No Rest

(Canadian Press Special)

PARIS, Aug. 25.—(Official announcement)—In Belgium there were rather violent artillery engagements in the region of Bixschoote. South of St. Quentin our detachments penetrated a German trench yesterday evening, bringing back 31 prisoners Another raid west of Pantheon also resulted in taking some prisoners. In Champagne artillery fighting became intense in the region of the Heights Enemy surprise attacks near Vauquois and northeast of Avocourt were completely repulsed, and on the left bank of the Meuse our troops made new progress north of Hill 304. In a brilliant action last night they carried three fortifid works in the vicinity of Bethincourt. The number of unwounded prisoners taken on the left bank of the river yesterday were 450 bringing the total up to 6,101.

The night was calm on the remainder of the front.

FRENCH CAPTURED MANY OFFICERS

(Canadian Press Special)

French Front, August 25.—(Associated Press)—Men from the Kaiser's favorite units from Brandenburg were captured by the French in the latest attack at Verdun. The prisoners taken comprise 1,145 men and 30 officers from the 20th Regiment: 1,089 men and two officers of the 24th Regt., and 556 men and 17 officers of the 35th Regt. The number of officers taken was surprisingly high showing the morale in the higher ranks is also diminishing.

CANADIAN HOSPITAL BOMBED ONE KILLED, FIVE INJURED

Chatham House at Ramsgate was Partially Wrecked in Air-Raid—Most of the Patients, Amputation Cases, Reached Safety on the Grounds

LONDON, Aug. 25.—Chatham House at Ramsgate, used as a Canadian military hospital with the adjoining Townley Castle, was bombed by Huns on the raid Wednesday. There was a huge Red Cross flag spread out on the ground as a special indication of the character of the building.

Hundreds of patients collected in the grounds to see the fighting, making a big patch of hospital blue, which the Huns could hardly fail to see. A bomb which dropped in the Townley Castle wing, reduced to matchwood more than half of the ward, fifty yards long and twenty yards wide. Amputation cases, some patients who had lost both legs, all had managed to get into the grounds, and cheered for all they were worth when first one raider and then another was sent spinning to the earth.

A few minutes later an attack on the hospital began, and where fifty beds had been nothing was to be seen in the afternoon but matchwood, distorted iron and torn bedding. This part of the establishment consisted of the ground floor, better to suit the comfort of the men who had lost their legs.

Four camps used by patients also were destroyed. They caught fire and were burnt. The wonder is that of men standing near only one was killed and five very seriously injured. Dozens of others had fragments of bombs in their bodies from flying debris. A bomb that hit the hospital went through the roof of the old school and completely wrecked a ward. Fortunately the ward was empty, otherwise all the men would have been hurled to the floor below. The recreation room was also empty, but the explosion went through to the basement and killed Pte. Creighton, of the quartermaster's staff, who was preparing the mid-day meal. Creighton served fifteen months in France before he was invalided home.

Austria Crying For Peace

COPENHAGEN, Aug. 25.—An Austria which is literally crying for peace, which has discarded any thought of territorial expansion and is even willing to buy its way out of the war by territorial sacrifices on the Italian front and in Galicia; an Austria of frequent food riots, unable to last through another winter of war; an Austria whose population would rise in revolution if any reasonable peace offer were rejected by the Government is pictured by an intelligent Austrian who has arrived here from Vienna. In a long talk with the correspondent to-day, he told a story which, though perhaps unduly pessimistic, explains the persistence of Count Czernin, Austro-Hungarian Foreign Minister, and of Emperor Charles in returning again and again to the subject of peace negotiations.

Peace Before Winter

This Austrian, who spent several days in Berlin on his way to Copenhagen, had an opportunity to talk to representatives of the German Foreign Office, including Baron Von Dem Bussche-Haddenhausen, the Under-Secretary, and other prominent Germans of the stamp of Professor Hans Del Bruck of the University of Berlin, Philipp Scheidemann, the Socialist leader, and Maximilian Harden, editor of the Zukunft. He said that all of these men, with the exception of Herr Harden, were convinced peace was coming before winter.

Food conditions in Vienna were described as worse than is usually imagined for the poorer classes of the population, though a fairly comfortable existence may be maintained with money.

Canadians Made Finest Attacks Yet

LONDON, Aug. 25.—The Canadian Press learns from an eyewitness in the recent push that the Canadians achieved all their objectives except one position protected by many machine guns. The country operated in is very difficult, consisting of a series of villages held by machine guns.

During the main attack the Canadians took eleven hundred prisoners and inflicted over fifteen hundred enemy casualties. They repulsed twenty counter-attacks made with greater force and determination than hitherto.

The Germans prepared for our attacks eight days previously. Our machine gunners never had such good targets for direct fire. Our artillery fired over thirty thousand rounds one day, mostly at human targets. It was nothing less than slaughter. The ground gained possesses great tactical value. The Canadians used rifles with telling effect. All agreed that it was one of the finest operations undertaken.

Italians Capture Monte Santo

Canadian Press Special

ROME, Aug. 25—The tri-color of Italy has been flying since yesterday, on the summit of Monte Santo which was an Austrian stronghold on the Isonzo front, according to an official statement issued to-day by the Italian War Office.

The Italian second army, General Cardorna reports, has broken through the Austro-Hungarian line of defences at several points and is closely pursuing the enemy who are retiring and defending difficult ground yard by yard.

German Steamer Sunk by Torpedo

(Canadian Press Special)

LONDON, Aug. 25.—The crew of the German steamship Renate Loenhardt was torpedoed and sunk off the Dutch coast on the way from Rotterdam to a German port, have been rescued and landed at Ymuiden. The vessel was one of seventeen attempting to make Germany last month, four of which were captured and many sunk.

BULGARIA WANTS PEACE

(Canadian Press Special)

SOFIA, Aug. 25—After declaring that Bulgaria wants peace Premier Rascslavoff this morning stated that Central powers will make concrete proposal in keeping with papal note and will answer individually. He makes the claim, however, that the military position of the Ceneral powers is better now than six months ago.

Russian General To be Deported

(Canadian Press Special)

PETROGRAD, Aug. 25.—General Gurke, ex-commander on the southwestern front, recently arrested for expressions of loyalty to the Emperor after the revolution, is to be sent abroad as being dangerous to the welfare of the country.

A process has been perfected in France for applying colors to glass by that so that stained glass windows can be made without fastening many pieces of glass of diferent lines together.

SUBSCRIPTION RATES.

(Daily Edition)

One year, delivered in city	$3.50
One year, post office box or gen. del.	$3.00
One year by mail to rural offices	$2.50
One year to U. S. A.	$3.50
(Weekly Edition)	
One year by mail	$1.50
One year to U. S. A.	$1.50
Six months pro rata.	

All above subscriptions payable in advance or an additional amount of 20 per cent. will be added.

Adams

Usual Values
—AT—
Unusual Prices

DO YOU realize how much snap a pair of new White Boots will add to your summer frocks? Twill give them that "early season look" so pleasing to notice, especially after mid-summer. Here's a real opportunity to select a pair of this season's favorites at prices which earlier in the summer would have been impossible.

$4.50 and $5.00 Values Clearing **$3.25**

ADAMS The Shoeman

SOCIAL AND PERSONAL

Ven. Archdeacon Beamish and Mrs. Beamish have returned from a pleasant vacation trip to Brockville and the Thousand Islands.

Mrs. C. E. Deaton and children, of Hotra, N.Y., are visiting at the home of her parents Mr. and Mrs. Rosevear, 16 North Sidney St.

Mr. and Mrs. T. Hopkins and daughter, Mrs. Petrie and daughter have returned to the city after a very pleasant motor trip to Toronto and Welland.

CALLED BY DEATH.

MRS. HARRIET COOK.

Mrs. Harriet Cook, widow of the late Richard S. Cook, of Shannonville, died Wednesday morning last in Trenton at the home of her son Mr. Melbourne Cook. Mrs. Cook had been ill since December. About that time she moved from Shannonville to Trenton to live with her son. She was a native of Shannonville, where she was born in the year 1850. She leaves two sons, Melbourne and Hudson, one brother Wm. Demill, of Kingston and one sister Mrs. K. Huyck, of Trenton. The funeral was held from Trenton to Shannonville Methodist Church on Thursday.

OBSEQUIES.

Mr. James Fitzpatrick, a prominent resident of Napanee, who died in the Hotel Dieu, Kingston, following an illness of ten days, was buried here yesterday. He was 41 years old, and a former president of Belleville. He is survived by his wife, Minnie, by a son, Dr. Charles, of Brockville, a son, James, and a daughter, Annie, at home. Three sisters of the deceased are living, namely, Mrs. M. S. Dempsey, of St. Petersburg, Florida; Mrs. Thos. Moriarty, of Trenton, and Mrs. M. Manley, of Toronto.

Services were conducted at St. Michael's Church by Rev. Father Kitson and at the grave by Rev. Father Hyland. Many and beautiful were the floral tributes from numerous friends, besides spiritual offerings.

The bearers were Messrs. Thomas Manley, H. Johnson, W. N. Belair, C. Donovan, James Lynch and L. P. Hughes.

TIRED, ACHING FEET AND LIMBS

are promptly relieved by applying Absorbine, Jr., the antiseptic liniment. It is soothing, healing and invigorating—pure vim and energy into jaded muscles. One of the many enthusiastic users writes: "I received the trial bottle of Absorbine, Jr., all right and at that time was unable to walk without a cane, just around the house. I used it freely and inside of two days could walk without limping something I had not done in two months. I went to the drug store and procured a $1.00 bottle and today can walk as good as ever. I'll never be without it. I am recommending it to everyone I can, for I am a living witness.

Absorbine, Jr. should always be kept at hand for emergencies.

At druggists $1.00 and $2.00 a bottle or sent postpaid. Liberal trial bottle for 10c in stamps. W. F. Young, P.D.F., 457 Lymans Bldg., Montreal.

DEATH NOTICES.

PRESTON—Elsie Ewen Preston, wife of W. E. Preston at Fort Frances August 24th.

Funeral private from C.N.O.R. depot, Tuesday afternoon, August 28th, 1917, to Belleville.

FRY'S PURE COCOA

Try it Iced (delicious)

RECIPE: Keep on hand a syrup made up of one half cup of FRY'S Cocoa, one cup of sugar, one cup of warm water. Stir until smooth. Then boil for 5 minutes and chill and add one half teaspoonful of Vanilla Extract. To serve, allow two tablespoonfuls of this syrup to a glass with a little chopped ice and fill with cold milk. Stir well.

Try this cooling, delightful FRY drink. You'll wish it often.

In and About the City

UNDER THE INFLUENCE

Two men under the influence of liquor were placed in the police cells last night.

JUDGMENT RESERVED

Before Police Magistrate Masson this morning Clint Ellis of this city pleaded guilty to a charge of being drunk on a public street in the city. Judgment was reserved to ascertain if the accusers statement as to procuring the liquor from Montreal his own use was correct.

ANOTHER MISS KNIGHT

It was stated in yesterday's paper that Miss Florence Knight of Belleville, had passed the examinations and secured certificates as a teacher of Art. The paragraph should have read Miss Florence Knight, B. A., of Wyoming, cousin of Miss Florence Knight of Belleville.

RECORD PRICE FOR CATTLE

Mr. George I. Thomas, butcher of this city a few days ago purchased from Mr. John Coulter, of the 3rd concession of Hungerford Township twenty-five three-year-old steers and the price paid was $1200 or $100 per animal. This is a record price for cattle in Hastings County. The animals were, however, choice.

CASE SETTLED

A case of insulting language preferred by a yeoman of Tburlow township against another yeoman was down for hearing before the Magistrate this morning, but a settlement was effected and all costs in the proceedings was paid by the defendant. Messrs Carnew and W. D. M. Sherry represented the parties in the case.

SEVERELY WOUNDED

Mr. Wm. Alford, Church St., who on Sunday last received a cablegram from his son, Gr. A. S. Alford, (Bert) stating that he had been wounded, was yesterday notified by the Record Office at Ottawa that the wound was a severe gunshot wound in the leg, and that further particulars would be sent when received by the department.

DIED AT FORT FRANCES

Elsie Ewen Preston, wife of W. E. Preston, druggist of Fort Frances, died at that town on Friday last and the body is being brought to Belleville for interment. The deceased formerly was a resident of this city and was a daughter of T. E. Ewen, M. A. Besides her husband deceased is survived by her parents and one sister Mrs. W. C. Mikel, of this city.

AUTOMOBILE ACCIDENT

An accident occurred on Saturday night on the Marmora gravel road near the fourth concession of Rawdon when two automobiles owned by Chas. Dunham, of Rawdon and Capt. Downey of Belleville, collided, the occupants of both cars receiving injuries. The wind guards were smashed and Mr. Dunham was cut about the forehead, her little daughter was also cut about the chin and three of her teeth knocked out. The occupants of Capt. Downey's car also received cuts from flying glass. It is understood the case will be ventilated in the courts.—Stirling Leader.

LASCAR DESERTERS APPREHENDED

The Belleville police were yesterday notified to be on the lookout for four Lascar sailors who were wanted for desertion from a vessel at Montreal and were supposed to be in this vicinity. The police got busy with the result that three of the men were located here, having secured employment with the Graham Company. The men were detained here for a few hours and were last night taken back to Montreal by Immigration Inspector Devlin of Kingston. The fourth man was located at Campbellford and while under detention there made at an attempt to end his life by cutting his throat with a penknife. The wound, however, was not of a serious nature and he was brought to Belleville and taken to Montreal with his companions.

GOLDEN WEDDING AT ARGENTITE

Mr. and Mrs. George H. Horne, of Argentite, on Saturday, 18th inst., celebrated the 50th anniversary of their wedding. The auspicious occasion took place at the residence of their son-in-law, Mr. D. H. Church, 51 Second street. Some twenty-five relatives and friends were present and were handsomely entertained. After luncheon had been partaken of, Rev. Mr. Barriett, of North Cobalt, gave an appropriate address, referring in an eulogistic manner to the occasion which had brought them together and also wished Mr. and Mrs. Horne many years of happiness. His fitting remarks were appropriately acknowledged by Mr. F. Harrison, City Editor of the Belleville Daily Intelligencer, who is the youngest brother of Mrs. Horne. The latter was the recipient of many beautiful and useful gifts.—Cobalt Daily Nugget.

Did I Get A Square Deal

On Monday last Mr. Quincey, our bread inspector, seized 107 loaves of bread from me, which he claims was 4 oz. short. I could not see how it could be, as it weighed alright in my stores. I had Mr. Diamond, inspector of weights and measures, on Thursday, go to the shelter and weighed all the bread they had, which was 14 loaves; at that time the bread was 80 hours old. Mr. Quincey says that bread three days old would evaporate 4 oz., as there is approximate ly 16 oz. of moisture in a loaf of bread. 4 oz. would be a fair estimate of shrinkage in 80 hours. Now if you will add 4 oz. to the following weights, which Mr. Diamond, inspector of Weights and Measures gave me:

1st loaf weighed 2 pounds and 12 ounces.
2nd loaf weighed 2 lbs., 14 oz., and 2 drs.
3rd loaf weighed 2 lbs., 14 oz.
4th loaf weighed 2 lbs., 12 oz and 5drs.
5th loaf weighed 2 lbs., 13 oz. and 6 drs.
6th loaf weighed 2 lbs., 13 oz and 12 drs.
7th loaf weighed 2 lbs., 11oz. and 14drs.
8th loaf weighed 2 lbs., 12 oz., 8dr. 1 drs.
9th loaf weighed 2 lbs, 12 oz and 2 drs.
10th loaf weighed 2 lbs., 11oz., and 4 drs.
11th loaf weighed 2 lbs., 10 oz. and 6 oz.
12th loaf weighed 2 lbs., 11 oz. and 6 drs.
13th loaf weighed 2lbs., 13 oz and 4 drs.
14th loaf weighed 2 lbs., 11 oz. and 10 drs.

W. H. GILBERT

A Nebraska man after eleven years of experiments has invented a device that enables a user of a party telephone line to identify any other subscriber who may be listening to his conversation.

BELLEVILLE OLD-BOY DEFENDS ESKIMO

In the strangest criminal trial ever held in Canada a Belleville "old-boy" is taking an important part—James E. Wallbridge, K.C., who successfully defended and secured an acquittal for Sinniaik, one of the Eskimos charged with the murder of two priests in the far north. Mr. Wallbridge in defending his strange client said that the prisoners were not descendants of the stone age; they were living representatives of the stone age. When the prosecuting attorney likened the prisoners to brutes, Mr. Wallbridge accepted the definition and asked where a jury of their peers could be obtained. His brilliant defence of a strange client in the strangest case in Canadian legal annals was the subject of much favorable comment.

The Eskimos are unable to speak or understand English and great difficulty has been experienced in interpreting the evidence and proceedings. One of the prisoners admitted killing the priest and eating his liver. The trial was changed from Edmonton to Calgary, it being charged that prejudice existed in the northern town against all Eskimos.

The Markets

The attendance upon the market this morning was fair and considerable farm products were offered for sale. Garden produce was plentiful and sold readily at renumerative prices. Butter was rather scarce selling at 45 c. per lb. and 50c per pound. Our quotations are as follows:

Eggs	40 to 42c
Butter	45c bunch
Wheat	$2.00
Lower Hay	$10 to $17
Baled Hay	$13 to $17
Clover, alsike	$10 to $12
Oats	80c
Buckwheat	$1.50
Lettuce	5 to 10c
Turnips	80c bush.
Cabbage	5c to 10c
Straw	$4 to $5
Beef Hides	16c. lb.
Lamb Pelts	30c. to 75c
Veal Hides	20c
Shearling	50c. to 90c
Deskins	$1.00 to $1.25
Wool, washed	45c. lb.
Wool, unwashed	55c.
Chickens	$1.25 to $3
Onions	5c. a bunch
Geese	$1.50 to $2.50
Ducks	$1.50 to $2.00
Carrots	40c peck
Barley	$1.20
Greens	40c a peck
Beets	5c. and 10c. bunch
Green Peas	20c quart
New potatoes	$1.50 bus.

FISHERMEN WERE WASHED FROM JETTY

An extraordinary accident occurred at Aberdeen Harbour, Scotland. About a dozen men and boys were fishing from Abercrombie Jetty when a strong backwash from a large incoming vessel swept the fishermen off the jetty into the channel before they could do anything to save themselves. The local pilot immediately rushed to the scene of the accident, and lifebelts were thrown to the men struggling in the water. A lifeboat was also launched, and the greater number of the fishermen were speedily rescued. One pilot succeeded in landing four at once, these having all caught on to one lifebuoy. Another pilot who observed a boy struggling to get hold of a lifebuoy jumped into the water and kept him afloat until both were rescued by the lifeboat. One man was drowned, his body being recovered shortly afterwards. There was a high tide when the accident occurred, and as the backwash swept up behind them the anglers were taken completely by surprise, and several of them got tangled in their fishing lines.

GRAY HAIR

...Dr. Tremain's Natural Hair Restorative used as directed is guaranteed to restore gray hair to its natural color or money refunded. Positively not a dye and non-injurious. $1.06 post-paid. Write Tremain Supply Co., Toronto, Ont. On sale in Belleville at C. A. Ostrom's Drug Store, 213 Front St.

Which is more becoming: modern pair of glasses, through which shine a pair of lustrous wide open eyes, or A wrinkled countenance, with half closed eyelids and a frown always present?

If you suspect eye strain see Our Optometrist. He will set all your doubts at rest.

Consultation by appointment.

Angus McFee
Mfg. Optician

At Wallbridge & Clarke's

New Fancy Biscuits, Cakes baked in tins and sealed up for Overseas

Cheese Wafers in pkgs.
Water Wafers in pkgs.
Olive Oil—pure tins 40 and 65c.
Olive Oil—pure, bottles, 25 and 45c.
Pitted Olives, bottles, 35c.
Ralston Breakfast Food, 25c.
Pettijohn's Breakfast Food, 15c.
Triscuits.
the bredded Wheat Wafer, 15c.
California Prunes, in tins, 30c.
Macaroni, 1 lb. finest quality, 15c.
Macaroni, ½-lb. pkgs., 2 for 25c.
Horseradish Cream, bottles, 20c.
New Brazil Nuts, lb., 25c.
Paris Devilled Tongue, tins, 35c.
Devilled and Pickled Tongue and Ham 2 sizes—7c., and 2 for 25c.
Smith's Pure Strawberry Jam, 25c.
Ripe Olives, tins, 20c.

At Wallbridge & Clarke's

Ostrom's DRUG STORE
"THE BEST IN DRUGS"
213 Front Street
HOURS—8 a. m. to 9 p. m.

SINCLAIRS

Fall Suit Display!

AUG. 27th TO SEPT. 1st

During this week we will make a Special Display OF Ladies' & Misses' NEW Fall Suits

We know that never in the history of our Store have we offered for the inspection of our customers such a choice collection of Ladies' & Misses' Fall Suits.

Our Staff is at Your Service.

Sinclairs

Try a Case
of Carling's Ale, Lager and Porter, Capital Ale, Lager and Porter, Dow's Ale, Lager and Porter, Frontenac Brewery Lager, Pabst Milwaukee Beer, White Rock Mineral Water, White Rock Ginger Ale, Gurd's Belfast Ginger Ale, Gurd's Soda.
Also a fine line of unfermented WINES and LIQUERS
Delivered to any part of the city.
at W. Rodbourne
W. Bullen's Old Stand.
Telephone No. 64.

"Eveready"
Storage Battery Service Station.
BATTERIES Repaired and Charged.
GREENLEAFS LIMITED

ALL KINDS OF **JUNK** WANTED at the B. Springer & Co. WORKS,
Cast Iron . . . $20 to $25 per ton
Wrought Iron 70c. to 85c. per cwt.
Stove Plate, 70c. to 95c. per cwt.
Steel . . . . . 50c. to 60c. per cwt.
Zinc . . . . . 5c. to 6c. per lb.
Rags . . . . . 3c. to 3½c. per lb.
Copper . . . . . 18c. to 22c. per lb
H. Brass . . . . 15c. to 20c. per lb.
H. Lead . . . . . 7c. to 8c. per lb
Bones . . . . . 1c. per lb.
Paper . . . . 25c. to 35c. per cwt.
Rubber Boots and Shoes . . . 6½c. to 7½c. per lb.
Auto Tires . . . . . 5½c. per lb.
49 Mill St. Phone 194.
Orders Promptly Attended To.

Don't hit a man when he is down—it's more customary to throw rocks at him when he is up a tree.

BELLEVILLE PHARMACY
Daily Store News

The Newest Thing in a Camera, the **2 C. Brownie**
Pictures 2⅞ x 4¼
The Price - $4.00
Come in and see it AT The Kodak Store

STORE FOR STYLE

Ten Specials For Saturday

15 White Wash Skirts, guide right of good material; regular value $1.25, only ..... 79c.
2 dozen House Dresses, regular price $2.00, to clear, only ..... 69c.
3 dozen Blouses, worth $1.50, only ..... 69c.
5 dozen White Lisle Hose, only 29c. pair.
5 dozen Silk Hose, black, white, rose; paddy green, only 69c. pair.
4 doz. White Silk Shirts, regular, regular price $4.75, only $1.25.
5 dozen Boys' Ribbed Hose, 15c. pair.
Middles at 49c., 79c., 98c., with 40 per cent. more.
5 pieces Flannelette, 15c. yard.
MEN'S SHIRTS, 69c.
Sport Shirts, Negligee Shirts, Work Shirts,
Values to $1.25, only 69c.

Wims & Co
STORE FOR QUALITY

Inefficiency, Irritability

Our Fused Invisible Bifocals with deep curves, gliding both near and distant vision in one lens, prevent the transition from inefficiency and irritability to efficiency and satisfaction. These glasses when fitted to our perfect fit, are the highest type of double vision glasses—no line of demarkation between the distant and reading parts, no edges to collect dust, no dark line to give the "aged" appearance, no waiters of this type of glass. Why risk nodding or peering over or over your glasses to read what is in hand or to gaze upon objects at a distance. These Glasses add to your appearance and that of those who are with you, either at home or in public. They will improve your capacity for work and your efficiency to do the best work. You are urged to call and see us explain more fully the many advantages of these Special Lenses.

Alexander Ray,
OPT. D.
Belleville's Only Exclusive Eyesight Specialist

O'Keefe's Ale, Lager and Porter.
NOURISHING and REFRESHING
Made from
Malt, Hops and Pure Water.
For luncheon, dinner or bedtime. More healthful than tea or coffee
REMEMBER we sell only quarts 2 1/2 per cent. Ale, Porter and Lager. Phone orders Wilson Liquor Store.
W. A. RODBOURNE
207 Front St. Phone 90

Bank of Montreal
Capital, all paid up.. $16,000,000
Rest..... $16,000,000
SAVINGS BANK DEPARTMENT
Interest allowed on sums of $1.00 and upwards at current rates.
Banking hours 10 a.m. to 3 p.m. Wednesdays 10 a.m. to 12 noon.
R. TANNAHILL,
Manager Belleville Branch

Wear Sterling Clothes
They are the highest grade of custom tailoring that can be made.
Style, fit and workmanship guaranteed.
$18.00 to $30.00
Sterling Tailoring Co.
FRED RIDLEY, Agent.
355 Front St., Belleville

Arthur McGie,
Merchant Tailor
Order Your Suit Now!
Our stock of Blue Serge, Worsteds and Tweeds is very complete
These goods were purchased early, hence quality and prices are right.
308 FRONT ST., BELLEVILLE

Springer & Safe
having dissolved partnership, A. SAFE & CO. will continue to buy scrap iron, metals, rubbers, papers, bottles, etc. 52 Mill street, on Lott's property, opposite the old stand.
Phone 106.

Canning Chicken In The Kitchen

"Canned chicken" may be made at home in one's own kitchen out of the old hens that ought to be killed anyway.

The method of operation is very simple, and is given in detail as follows by Dr. Robt. Barnes, chief of the meat and canned foods division, health of animals branch, department of agriculture, Ottawa:

Clean and cut up the chicken; sort out the fleshy portions, such as the legs, thighs and breast.

Break off the protruding portions of the bones in each piece. Pack these fleshy portions in a gem jar or other container as closely as possible; add salt and pepper (about a teaspoonful of salt and one-eighth teaspoonful of pepper). Fill to within three-quarter inch of overflowing with the liquid that comes from the balance of the chicken, process for preparing which is given below. Place in boiler or other vessel containing warm water and gradually bring to a boil.

For pint jars boil two and a quarter hours; for quart jars two hours and a half hours. For the balance of the chicken, place in kettle and boil till the meat will strip freely from the bones; strip off all meat and pack in jar. Pour thereon the balance of the liquid in the bottle that has not been used in the first jar, if there is not enough liquid to fill the second jar, add water. Place in boiler as above, and boil as follows: Pint jars, one and three-quarter hours; for quart jars, two and a quarter hours.

If desired, the whole of the chicken may be prepared the same as the last jar. In all cases care must be taken to expose the gem jars to a sudden change of temperature. Also, after the jars have cooled off, examine the tops to see that the covers are air-tight.

During the cooking of the product, place the glass tops on the sealers, but do not fasten them. Any steam or gas which may be generated will escape. As you, however, as the process is finished, fasten the tops securely.

Army Elephants Move Big Guns

In India elephants are used in many ways in the army, especially in moving artillery. Of their work in this line a British writer says:

"When a gun comes to grief the elephant marches up with the important air of an experienced engineer and deliberately inspects the state of affairs. Presenting his trunk around the spoke of a wheel, he gives it a lift as if to ascertain the depth and density of the mud and then quietly walks around and does the same by the other wheel, dropping it again with a funny twinkle of the eye as he said to himself: 'All right; I can start her, I think.'

"Then he deliberates for a few minutes, gives a slight push here and a slight push there, when, having at last made up his mind as to the best mode of procedure, he promptly applies his forehead—which has been padded for the purpose—to the muzzle of the gun, and, uttering a shrill trumpet-like sound as a signal for the gun bullocks to pull together, pushes against it with all his weight, while the bullocks obey the signal and pull away, too.

"This generall ystarts the gun. But if the bullocks are sulky and refuse to obey the signal the elephant gets perfectly furious and rushes at them, brandishing his trunk with such frenzy as usually compels obedience."

URGE GREATER AIR ACTIVITY

LONDON, Aug. 24—Renewed newspaper attempts to stir the Government to greater air activity have followed yesterday's air raid on the southeast coast of England. There also may be more demands for reprisals against the Germans, since the bombing of pleasure resorts like Margate and Southend, which have no military or industrial establishments, arouse indignation even greater than was caused by the attacks on the residential districts of London's poorer classes.

The gist of the complaints is that although the fourth year of the war is beginning, the British Government has not awakened as much as has Germany to the importance of aerial warfare, nor kept abreast of the German designers in improved and powerful types of machines.

Fee Fighting Better

The Pall Mall Gazette says the British airmen are fighting superbly but it notes with anxiety that their success seems to be achieved at a steedily growing cost, and that German airmen are fighting better than formerly, and are showing an improvement in morale in every respect. The newspaper adds: "Unless there is speedily an official awakening to the reality of the position our future may be jeopardized."

One of the chief handicaps to the air service, according to most experts, is the antiquated and dilatory management, being a subordinate department of both the army and the navy. Neither the Minister of Air land are under the divided control of these two services, and some critics hold the co-operation is not all it might be.

The Torin Council of Southend has petitioned the Government for reprisals, and says it "to give an assurance that the engineering of the scheme of reprisals will leave little doubt that the German civilians shall suffer to as great an extent as the civilians in England have suffered."

Enemy Raiders Baffled

Reports from the places raided yesterday by the German airplanes point to the efficiency of the gun and aircraft defences, the enterprise of the German raiders being baffled and the casualties minimized. Owing to the clear weather, the air operations were visible for long distances, and were watched with excited interest by crowds of visitors at Deal and Folkestone, as well as by the people of the towns attacked.

In the flight over Dover, spectators say the airplanes were so intimidated that it was impossible to distinguish them from the.

Singularly, the airplanes fought fiercely off Ramsgate, where shells burst all around the machines, some of them being hidden in the smoke-clouds from shrapnel. The manoeuvres, amazed the onlookers, the machines seeming to be all topsy turvy. There were cheers from the crowd when a raider was seen to wobble and burst into flames, diving helplessly to the earth.

COW IN CISTERN

There is a big cistern under the stables at the Huyck House, Tweed, and Thursday morning as Mr. Wm. O'Keefe, proprietor, was passing the stable at the side door, the flooring gave way and she was precipitated into the cistern which contained about two and a half feet of water. A hatchet opening had to be cut in the floor and she was lifted out by block and tackle, apparently hurt little the worse for her little adventure.

Labatt's
Liquors by Mail Order
We carry in our Montreal Warehouse full lines of Imported Liquors, including the very choicest old brands of Scotch Whiskies, Gins and Irish Whiskies, Ports, Sherries, Clarets and Sparkling Wines; also all Canadian Whiskies, as well as our own products—
Labatt's Ales, Stout & Lager
which have been before the Canadian public for almost a century.
John Labatt, Limited
(The Hall Mark of Quality)
4 St. Helen Street Montreal
PRICE LIST AND FURTHER INFORMATION SENT ON REQUEST

MAGIC BAKING POWDER
NO ALUM
MAGIC BAKING POWDER
CONTAINS NO ALUM
E.W.GILLETT COMPANY LIMITED
TORONTO, ONT.

Lieutenants May Train For R.F.C.

CAMP BORDEN, Aug. 24—The officer commanding the Royal Flying Corps in Canada wishes it to be known that he is willing to train as "casket officers" Lieutenants serving or who have served in the C. E. F. in the artillery, subject to the following conditions:

1. Except in special cases they must be under 26 years of age.

2. They must be recommended by all officers who have served overseas and are suffering from minor physical disability, to be accepted subject to the recommendation of a Medical Board, provided they have full use of their limbs and can pass the eye test.

3. They will be required to serve on probation for about three months and while on probation they will draw pay and allowances at C. E. F. rates.

4. When qualified they will be given commissions in the Royal Flying Corps; as regained they will be retained in Canada or sent overseas, and they will be paid as Imperial officers out of army funds.

Officers who wish to take advantage of this offer should forward a written application to the A. A. G. M.D. No. 2, at Camp Borden, who will make a preliminary selection and pass the names on to the Royal Flying Corps.

Attention has been drawn to the fact that some persons have been docking the tails of army horses shorter than the regulations admit of, for unless above the hock is the minimum length in the army, and the man who is addicted to excessive use of the shears has trouble coaxing his way if he is caught.

Real Palaces On Wheels

The train in which the ex-Czar and his family used to travel is stated to have been the most elaborate train of its kind in the world. It was indeed a palace on wheels, and consisted of eleven carriages. Constructed entirely on the corridor system, it was fitted with electric bells throughout. As a matter of precaution, the carriages occupied by the ex-Czar's family were placed in the middle of the train. The walls of the ex-Empress' drawing room were covered with pale rose silk, and her bedchamber was hung with light blue satin. Each sleeping salon had a bath room and dressing room attached and was fitted with a complete system of danger alarms was fitted in every compartment.

Another sumptuous royal train is that in which the Kaiser travels. The coaches, each weighing over sixty tons, compose the special train, and of these four are reserved for the Emperor and his suite, and the other two are used for kitchens. The second coach in the train is the one reserved for the Kaiser for his personal quarters, and it contains a salon, bedroom, dressing room, bathroom and sleeping apartments for his bodyguard. The salon is panelled in the wood of an ancient cedar tree, taken from Mount Lebanon, the gift of ex-Sultan Abdul Hamid of Turkey.

The windows of the salon are protected by thick steel bars, and armed sentries stand at the doors of the apartment night and day. The last coach in the train is used by an engineer, who has charge of the machinery which operates a complicated system of emergency brakes.

When high power electric transmission lines cross highways in Norway networks of wire are erected to protect persons using the roads should the heavily charged wires break and fall.

The seats on a recently patented sightseeing automobile are slowly revolved as the vehicle moves, permitting the passengers to see both sides of the street without twisting their necks.

A FURTHER TRIAL OF THE VOLUNTARY SYSTEM.
Toronto Telegram.
A further trial of the voluntary system is the theory of the Laurier substitute for the Conscription of Men Act.
That theory, translated into practice means not the further trial of the voluntary system, but the further execution of the sons of the recruiting Provinces, Ontario and Quebec, for the sons of the anti-recruiting Provinces and further exemption for the soldiers of the recruiting Provinces. Such is the true meaning and effect of the platform on which Sir Wilfrid Laurier poses as the military authority. The helmet now in use was modeled on the one adopted by the French in 1915, with important improvements in the kind of steel used. It is manganese steel, extremely hard, tough, and resistant, and has a low pitch of curvature in the crown for the purpose of deflecting bullets. The weight is properly distributed around the head and the lining is padded with India rubber to kill the force of a blow.

Recent Improvement.

One of the most recent improvements of the helmet is the chain visor, of which, however, only thousands are now in use in France. This is a piece of steel chain mail which falls over the front visor, over as far as the bridge of the nose, and is tied on behind. Its purpose is to guard the eyes from fragments of shell and rock or metal splinters striking from below which are the cause of nine out of every cases of blindness in the army. In the daytime the soldier can see perfectly well through the visor, and if necessary half of it can be turned aside so as to uncover one eye. The visor does not seem to be very popular with the soldiers at present, as the chain mail tends to cause abrasions of the nose. The nose also think that it interferes with seeing in bayonet fighting, and they prefer a "peekaboo against it because" "it makes them look like apes." It I said that at the battle of Arras men wearing a visor went into action with the helmet turned front to back, and it is probable that some lost their sight in consequence.

Shrapnel-Proof Jacket.

Dr. Salesby, however, believes that common sense will overcome the prejudice against the adoption of anything that might engender cowardice, and in a lecture he delivered this week he spoke of a new shrapnel-proof jacket which had been produced by the experts at the Ministry of Munitions and which, although still in the experimental stage, would, he believed, meet all the required requirements for body armor.

To Foil Machine Guns.

Dr. Salesby said that at present the problem of protecting the body against machine-gun and rifle bullets appeared to be insoluble, but the problem of finding an efficient protection against shrapnel and revolver bullets was, in his opinion, solved by the shrapnel-proof jacket, which he exhibited and described. The jacket is, in Dr. Salesby's opinion, perfect for the use of soldiers and especially for airmen. He sees no reason why it should not be generally adopted, and says an enormous saving of life would result.

Semi-official estimates made in India of the world's production of rubber for several-years to come indicate a constant increase, passing 1,000,000 tons in 1919, but never equalling the demand.

BABY'S GREAT DANGER DURING HOT WEATHER

More little ones die during the summer than at any other time of the year. Diarrhoea, dysentery, cholera infantum and stomach disorders come without warning and when a medicine is not at hand to give promptly the slight delay too frequently means that the child succumbs. Mrs. Baby's Own Tablets should always be kept in the home where there are young children. The occasional use of the Tablets will prevent stomach and bowel troubles, or if the trouble becomes suddenly the prompt use of the Tablets will cure the baby. Mrs. Chas. Anderson, Minda, Alta., says: "Baby's Own Tablets are the best medicine for little ones who are suffering from a weak stomach. They cured my baby when suffering from stomach complaint and have made her a fine healthy child." The Tablets are sold by medicine dealers or by mail at 25 cents a box from the Dr. Williams Medicine Co., Brockville, Ont.

Heroism Of Wounded Flier

One of the most striking war incidents involving Australians is the story which Lieut. F. H. McNamara, of the Australian Flying Corps, won the Victoria Cross in Egypt a few months ago. McNamara is twenty-three years old and a son of the Bishop of the Victoria (Wse) Wheat Commission. Before the war he was a public school teacher in Victoria. His home is in Caulfield.

An army surgeon named MacDonald wrote an letter to his father regarding McNamara's exploit and its aftermath:

"PREMATURE EXPLOSION.

"On Monday last Lieut. McNamara, of the Australian Flying Corps flew out from the aerodrome and later on passed the lines behind the Turkish camps upon Turkish cavalry. They immediately opened fire. His wings were several times pierced by bullets, but he just flew around and dropped his shells. They were shells timed to explode, McNamara dropped four and released a fifth. It exploded prematurely under the aeroplane. A piece of shrapnel tore through his ear and penetrated the body of his machine, and ended by entering his thigh, making a huge, ugly wound.

DESPITE TURK BULLETS

"He immediately dropped two smoke bombs as a signal of distress. But at that minute he saw another airman drop two smoke bombs and hover down through engine trouble. McNamara said to me: "I could not let the poor devil stay down there and not try to rescue him.' Well, he descended, just as his aeroplane was built for only one, the other man had to climb into the space between the planes. All this time the Turks were busy shooting at them. With his engineer McNamara tried to ascend. But the leg was terribly painful, with the result that the machine swerved and toppled over as it was moving along the ground preliminary to rising. They were prisoners for a certainty unless they managed to make the other machine go.

STARTED OTHER PLANE

"They ran over to the other machine and in they climbed and soared into the air, pursued by shrapnel from the Turks. On the way back McNamara nearly fainted several times through loss of blood and pain, but by putting his head outside into the rushing air he recovered. They arrived back safely."

Because ordinary ladders frequently slip when used against the walls of cylindrical silos, an inventor has patented a metal one, the upper end of which is hung on wheels from a permanent track.

Chain Mail Is Used Again

The London correspondent of the New York Times, discussing protective armor, writes:

While nothing has been heard hitherto of American preparedness in the matter of helmets and other protective devices for her soldiers, it is assumed that, in the light of French and British experience in this matter, due attention is being paid to the subject. With Sir Conan Doyle, Dr. C. W. Salesby was one of the protagonists in the movement to supply soldiers with modern equivalents of mediaeval armor, and in particular of the helmet, worn by the British Tommy and the outcome of Dr. Salesby's suggestions to the military authorities. The helmet now in use was modeled on the one adopted by the French in 1915, with important improvements in the kind of steel used. It is manganese steel, extremely hard, tough, and resistant, and has a low pitch of curvature in the crown for the purpose of deflecting bullets. The weight is properly distributed around the head and the lining is padded with India rubber to kill the force of a blow.

Recent Improvement.

One of the most recent improvements of the helmet is the chain visor, of which, however, only thousands are now in use in France. This is a piece of steel chain mail which falls over the front visor, over as far as the bridge of the nose, and is tied on behind. Its purpose is to guard the eyes from fragments of shell and rock or metal splinters striking from below which are the cause of nine out of every cases of blindness in the army. In the daytime the soldier can see perfectly well through the visor, and if necessary half of it can be turned aside so as to uncover one eye. The visor does not seem to be very popular with the soldiers at present, as the chain mail tends to cause abrasions of the nose. The nose also think that it interferes with seeing in bayonet fighting, and they prefer a "peekaboo against it because" "it makes them look like apes." It I said that at the battle of Arras men wearing a visor went into action with the helmet turned front to back, and it is probable that some lost their sight in consequence.

Shrapnel-Proof Jacket.

Dr. Salesby, however, believes that common sense will overcome the prejudice against the adoption of anything that might engender cowardice, and in a lecture he delivered this week he spoke of a new shrapnel-proof jacket which had been produced by the experts at the Ministry of Munitions and which, although still in the experimental stage, would, he believed, meet all the required requirements for body armor.

To Foil Machine Guns.

Dr. Salesby said that at present the problem of protecting the body against machine-gun and rifle bullets appeared to be insoluble, but the problem of finding an efficient protection against shrapnel and revolver bullets was, in his opinion, solved by the shrapnel-proof jacket, which he exhibited and described. The jacket is, in Dr. Salesby's opinion, perfect for the use of soldiers and especially for airmen. He sees no reason why it should not be generally adopted, and says an enormous saving of life would result.

Is Your Home Fully Insured?
If this was your home would you be fully insured to replace all your effects without financial loss? Our Agent will call on you surprisingly low rates. Why not do it? Don't wait for the day of reprisal.
LONDON MUTUAL FIRE INSURANCE COMPANY
F. D. Wallace, Agent.
Head office, 14 Bond St., Toronto.

1857 1917
Sixty Years of Success
It's a record that any educational institution might well be proud of. It is the enviable record of
ALBERT COLLEGE,
Belleville, Ont.
in training hundreds of young men and women for responsible positions in the ministry and commercial life. Situated on the beautiful and historic shore of the Bay of Quinte, it would be hard to find a more ideal place for a residential location for collegiate, business, commercial training, including Senior Matriculation and Faculty, Literature, Music, Elocution, Art, Theology and Physical Culture. Write now for the Illustrated Catalogue, containing complete information.
A competent medical staff is maintained at the college under the supervision of a trained nurse-resident. Every facility for personal attention and guidance is provided, and the home provided for the student who resides in the College is thoroughly competent in all respects.
Thoroughness and efficiency are maintained at the college under the supervision of a trained nurse-resident. Every facility for personal attention and guidance is provided, and the home provided for the student who resides in the College is thoroughly competent in all respects.
Full term commences Sept. 4th.
Write for calendar, stating course desired.
E. E. BAKER, M.A.,
Principal.

OUT OF THE WAR IF LAURIER IS RETURNED

The following editor from Professor MacMechan, of Dalhousie University, is reproduced from the Halifax Chronicle:—

Sir,—As a regular reader of your paper, I cannot understand your position in the present crisis.

To my mind, the Sifton letter, the manifesto of the Ontario liberals, and the decision of the government in bringing the leaders together were well-and statesmanlike. All have the same significance. They mean—Let all Canadians who want to win the war join forces!

If there is a general election, and Laurier is returned to power, Canada is out of the war. The matter does not admit of argument. With a solid Quebec—certainly, surely or eighty seats—opposed not only to "militarism," and "Conscription," but to Voluntary Service, a Quebec judge said, "Quebec is not in the war." Canada's war, and with the rest of Canada divided, there can be only one result.

History will record this verdict: "In the greatest of wars, Canada was the first to give up the fight for Democracy and Freedom."

ARCHIBALD MACMECHAN.

a Present for the Soldier
You can depend on the mothers to think of the little things which will be appreciated by the boy in the camp or trenches. And one article which many a mother has given her boy at the last moment is Dr. Chase's Ointment.
There are so many ways that Dr. Chase's Ointment is useful to the soldier that it becomes invaluable to him. It is used for chafing and skin irritation resulting from heavy clothing and equipment. It brings comfort to cracked, scalded feet after the long march. Applied to wounds it prevents blood-poisoning and heals the skin. And it should never be forgotten that Dr. Chase's Ointment is the most effective treatment obtainable for piles, a distressing ailment which results from contact with the cold earth, whether in camp or trench.
The Canadian soldiers have been well supplied with this standard ointment, and, judging by their many letters of appreciation, there seems to be few things more keenly appreciated. Just try it in the next parcels you send to the front.
Dr. Chase's Ointment
60c a box, all dealers, or Edmanson, Bates & Co., Ltd., Toronto. Refuse to accept substitutes, for they only disappoint.

Daily Intelligencer.

Printed and published every afternoon (except Sunday) at the Intelligencer Printing and Publishing House, corner of Pinnacle and Church Streets, City of Belleville, Province of Ontario, and Market Square, Picton.

TELEPHONE CALL: Belleville 2148; Picton 2.

W. NORMAN SOWDEN, Publisher.

RATES OF ADVERTISING.

Monetary Notices: Agate—12 lines to the inch. Display advertisements: Agate—14 lines to the inch. Reading advertisements 10c per line for first insertion, and 5c per line for each succeeding insertion. Rates for contract advertisements on application. Classified advertisements 1½c per line each insertion. Birthdays, weddings, church notices, Deaths or funeral notices, either simply or occasionally, 50c. Rates for Business advertisements will be found elsewhere. Advertisements will be kept out of any place in the paper unless so ordered by the Intelligencer business office.

SUBSCRIPTION RATES.

(Daily Edition)

One year, delivered in city $5.00
One year, post office box or box rent $3.00
One year to U. S. A. $5.00
One year to U. K. & Canadian Possessions $6.00

(Weekly Edition)

One year by mail $1.00
One year to U. S. A. $1.50
Six months per copy 5c

All above subscriptions payable in advance or an additional amount of 25 per cent will be added.

FRIEND OR FOE?

"If anyone promotes disunion, he is helping the enemy and hamstring his native land. And it makes no difference whether he is for or against the war—as a matter of fact the hurt is deeper if he is for the war, because the pure pacifist, whatever he says is discountenanced as far as war is concerned. Let there be one thought in every head, let you sow distrust, discontent or disunion in the nation, we shall reap defeat. If on the other hand we sow the seeds of patience, confidence and union, we shall gather the fruits."—Premier Lloyd George.

LAURIER ADRIFT.

The Globe editorial page is becoming interesting these days even to hard-shell Tories, as the veneer able Liberal organ is showing more Canadianism than partyism and even turning its back upon its former idol, Sir Wilfrid Laurier and showing that once astute politician that Canadian loyalty can not be totally eclipsed by partyism.

QUEBEC APACHES.

Sir Robert Borden has been villified in every shade of expression of Apache porkpict of which the lower Canada modified French language is capable. He has been likened to Nero and Robespierre and invited to consider their fate with the gruesome intimation that his fate would be even worse if he persisted in forcing conscription upon Quebec and did not remove his shadow from the ambitions of their idol, Sir Wilfrid Laurier. The cowardly curs who write anonymous letters threatening violence, who slink about in the dark with dirk and dynamite are more despicable than the worst Hun spy, who at least has the redeeming quality of national loyalty.

A CHANGE OF FRONT.

With the certainty of a solid Quebec and the difficulty of recording the hundreds of thousands of soldiers' votes overseas, Sir Wilfrid Laurier eagerly seized upon the conscription club as a weapon to batter his way from opposition leader to premier of Canada and forced a general election in war time. Some months ago when an election was suggested Laurier, his lieutenants and the Liberal press generally vigorously opposed the idea as a crime and worse. Then there was no conscription issue and no rebellious sentiment in Quebec, and an election would have occasioned little more than a ripple upon the sea of public affairs in Canada.

Today an election is about the worst thing that could happen Canada, but political expediency places party advantage before patriotism, and Canada is threatened with an election contest the consequences of which may be disastrous to Canadian unity and injurious to the prosperity of the nation.

Laurier demands an election now because it seems to promise political advantage to him, but when an election was suggested in 1914 he vigorously opposed any election until after the war.

Protesting against the suggestion of a general election in the House of Commons on August 19, 1914, Sir Wilfrid Laurier said:

"If in what has been done or what remains to be done there may be anything which in our judgment should not be done or should be differently done; we raise no question, we take no exception, we offer no criticism, and we shall offer no criticism so long as there is danger at the front."

"The Bloody Key."

Again, addressing the Federation of Liberal Clubs at Toronto on May 21, 1915, Sir Wilfrid Laurier said:

"But I do not care, for my part, so long as the war lasts, to open the portals of office with that bloody key.

"I will pledge myself and the party that we shall stop all preparations and think of nothing but the war.

"We shall not do one thing to prevent the Government from going on with the war policy."

Addressing the Montreal Reform Club on December 12, 1914, Laurier again protested against a general election in war time, using these words:

"At the present time the only thing we have to think of is to finish the war, and to adjourn to a future date those domestic problems which will have to be taken up later.

"The war is still on. Upon the policy introduced by the government to discharge the duties we owe to the Mother Country, we have taken no issue with the government. We have supported their policy, and therefore there is no cause for an appeal to the country.

"The war has not made a case for a general election."

Pugsley Protests.

In an interview given to the Manitoba Free Press at Winnipeg on September 15, 1914, Hon. William Pugsley said:

"It would be deplorable in my opinion to have the people divided upon party questions.

"Another of the reasons why I favor putting off an election until after the war is because I think it would be a great pity to hold one just when the energies of all the people of Canada, and especially the members of the government who are primarily charged with the duty of attending to recruiting and equipment of the soldiers, should be devoted to this one end."

Election a Crime.

E. M. Macdonald, another strong lieutenant of Sir Wilfrid Laurier, in an interview given to the Toronto Star on September 17, 1914, voiced the following protest against a war-time election:

"An election while the struggle is raging for liberty and humanity would be a crime. An election during the war would divide the Dominion; there should be no election during the war.

"If an election in 1914 would have been "a crime" in the opinion of Laurier and his leading supporters what name would fit one now when every interest of Canada save political expediency protests against the danger of an election disturbance.

Laurier's change of front has only one explanation and that the most ignoble.

OTHER VIEWS

POLITICAL DISCERNMENT

Gyvan, Sask., Prairie News.

Have you noticed how much better looking the women are getting since the extention of the franchise?

REAL SENTIMENT OF THE WEST

Toronto Globe

The real Liberal sentiment of the West is now asserting itself. It is strongly pro-conscription, and places the problem of the war above the problem of the party.

AIR RAIDS VS. TRAMS

Philadelphia Record

Peace hath her casualties no less deplorable than war. The casualties of all the German air-raids on London have not killed and injured anything like the number of persons that have been killed and injured by vehicles in the streets of London. The "tram" and the "herb" and the dray have killed more than twice as many, injured more than seven times, as many as the Zeppelins have. No news more mortifying than this could reach the Germans.

THE SPOILED CHILD OF CONFEDERATION

Toronto Mail and Empire

The Quebec incendiaries talk at one moment as if their province were the Reichland of Canada and at another as if it were the Deutschland. But it is simply the humored and spoiled child of Confederation with no wrongs to sigh over and only manifest ridiculous by it Quebec Uebey Alles manners.

SWIFT CHANGES IN WAR

Calgary Herald

The rapidity with which men of ability come to the front in time of war is instanced by the fact that "Who's Who" for the year of 1914, contains the name of neither Sir Ernie Geddes, first lord of the British Admiralty, nor of Herbert C. Hoover who made such a great name for himself in Belgian Relief work, and who is now food-controller for the United States.

MR. ROGERS' SERVICE

London Free Press

The fact that the ex-minister, during six years, has conducted his department operations without suggestion of graft or bad business is sufficient support for the contention of his friends that Hon. Robert Rogers was a faithful servant of Canada. Men who have known the ex-minister throughout his term at Ottawa declare that he has held their confidence unceasingly and they have held him in great admiration for the vigor of his administration.

THE DEBACLE OF LAURIER

Ottawa Journal

Sir Wilfrid Laurier in his letter this week to the secretary of the Ontario-Wide-War League specifics exactly how he expects to win the war. He must, however, first be elected Premier. The Hon. G. P. Graham has told us all that Sir Wilfrid assures him that after he is put in power he will take off his coat to urge recruiting. Meanwhile, he keeps his coat on. Any programme Sir Wilfrid has in mind to help Canada win the war must wait until Canada helps Sir Wilfrid to get back his old job of Premier.

But when he regains power some months hence, if ever, Sir Wilfrid will proceed to win the war. He will form a Government composed of "the ablest men of all classes," whose duty will be to "organize the whole nation on the lines determined on;" he will "confer, immediately with Great Britain and her allies with a view to ascertaining, etc., etc., and he will promote "a vigorous and compact system of voluntary enlistment."

DO YOU WORRY ABOUT APPENDICITIS?

Ninety out of every hundred suffering with Gall Stones show symptoms and suffer pains identical with those of Appendicitis, Gastritis, Dyspepsia, Indigestion, Stomach Disorder, Kidney Disorder. Gall Stones also are indicated if you have pain in the back and side, sallow complexion, dizzy spells, constipation, and a feeling of gas and wind.

Gall Stones can be Cured in 24 Hours.

Machlaidy's Gall Stone Medicine reaches the seat of the trouble, removing the stones and starting a cure on the road to good health without pain or danger. We can prove this statement. Write to-day for Machlaidy's Gall Stone Medicine is sold by

J. S. McKEOWN,
Belleville, Ont.

J. W. MARLATT & CO.,
281 Ontario St., Toronto.

CANADIAN NORTHERN RAILWAY

For Toronto and intermediate points: 1.30 a.m. daily except Sunday; 7 a.m. daily except Sunday, and 4.15 p.m. daily. For Trenton, Westgate, Picton and intermediate points; 7 a.m., 1.15 p.m., 5.35 p.m. except Saturday and Sunday; 4.15 p.m. and 5.35 p.m. Saturday only.

For Marmora, Bancroft and intermediate points: 7.00 a.m. except Sunday.

For Deseronto, Napanee and Camp Mohawk: 7.00 a.m. except Saturday; 7.00 a.m. except Sunday; 5.12 p.m. except Sunday; 1.35 p.m. Sunday only; 5.35 p.m. except Sunday; 1.17 p.m. except Saturday and Sunday.

For Frankford, Marmora and Coe Hill and intermediate points: 7.00 a.m. and 1.15 p.m. except Sunday.

For Tweed, Perth Road and Kingston 7.00 a.m. and 5.12 p.m. except Sunday.

For Smiths Falls, Ottawa and intermediate points: 7.00 a.m. except Saturday and 5.12 p.m. except Sunday; 1.35 p.m. Sunday only.

CANADIAN PACIFIC RAILWAY

General Change of Time, Jan. 14, 1917

CHICAGO-MONTREAL THROUGH SERVICE

"Canadian" "Wolverine"
Daily Daily
Leave Chicago ..... 9.15 a.m. 11.00 p.m.
Leave Belleville 12.54 p.m. 3.00 a.m.
Arrive Montreal 8.45 p.m. 9.15 a.m.

Going West.

MONTREAL-CHICAGO THROUGH SERVICE

"Wolverine" "Canadian"
Daily Daily.
Leave Montreal ..... 8.45 a.m. 10.00 p.m.
Leave Belleville 2.24 p.m. 4.00 a.m.
Arrive Toronto 6.20 p.m. 7.25 p.m.

One of the objects of an Australian Antarctic expedition will be the establishment of a meteorological station to give warnings by wireless of the severe storms which sweep far southern oceans.

CANADIAN PACIFIC VISITORS

To The World's Great Annual Exhibition
TORONTO
Aug. 30th to Sept. 10th
will find the
CANADIAN PACIFIC
THE CONVENIENT ROUTE
From All Points in Canada
EXTRA TRAIN SERVICE.
To and from Parkdale station and Exhibition Grounds.
From Principal Points on Certain Dates.
Particulars from any Canadian Pacific Ticket Agent, or write
H. R. HOWARD,
District Passenger Agent, Toronto.
S. R. BURROWS, City Ticket Agent.

RAILWAY TIME TABLE

GRAND TRUNK RAILWAY

Time of departure from Belleville Station.

Going East.

No. 12—12.30 a.m.—Mail train daily.
No. 14—2.00 a.m.—Fast train Ryer, daily.
No. 32—6.35 p.m.—Local passenger, except Sunday.

Going West.

No. 6—11.10 a.m.—Mail and Express, daily.
No. 16—12.16 p.m.—Express daily.

Going West.

No. 19—3.18 a.m.—Mail and Express daily.
No. 13—4.35 a.m.—Limited Express, daily.
Local—7.45 a.m. returning leaves Toronto at 4 p.m. arriving at Belleville 9.25 p.m. daily except Sunday.
No. 27—11.55 a.m.—Passenger, daily except Sunday.
No. 1—2.05 p.m.—International Limited, daily.
No. 7—4.50 p.m.—Mail and Express daily.

BELLEVILLE and PETERBOROUGH

Going West.

Leaves Ar. Peterboro
Mail ..... 5.35 p.m. 8.05 a.m.
Passenger ..... 5.45 p.m. 8.50 p.m.

Going East.

Arrive Lv. Peterboro
Mixed ex pt ..... 10.55 a.m. 3.35 a.m.
Mail ..... 6.15 a.m. 1.20 p.m.

BELLEVILLE AND MADOC

Going North

Arrive Lv. Madoc
Mixed ..... 12.10 p.m. 1.50 p.m.
Mixed ..... 6.15 p.m. 7.30 p.m.

Going South

Arrive Leave Madoc
Mixed ..... 4.45 p.m. 3.20 p.m.
Mixed ..... 9.15 a.m. 7.15 a.m.

None of the above trains run on Sunday.

COAL BOAT SINKS

KINGSTON, Aug. 25.—The schooner Abbie L. Andrews engaged in coastwise trade here was sunk in the harbor at Cataraqui last night but no lives were lost. She was loaded for Sorwards Coal Company of this city.

Belleville Business Directory

The Professional Fraternity of our City will find under this head an exceptionally advantageous investment, the returns hitherto obtained making the extremely moderate rate but normal. By consulting our price list in another column or calling at The Intelligencer Business Office, full information may be obtained.

MUSICAL

WHEATLEY Music Studios
38 Bridge St. Tel. 258
Conducted by one of the best and most full teachers in Canada. Beginners in 100 Exam. Successes 1916-1917.
RE-OPENS SEPTEMBER 4th.
ERNEST WHEATLEY, Mus. Bac.
A.A.C.M.
Assisted by 3 A.T.C.M. Graduates.

LEGAL

Porter, Butler & Payne
BARRISTERS, SOLICITORS, NOTARIES PUBLIC, ETC.
E. Leon Porter, K.C., M.P.
E. J. Butler, K.C., M.P.P.
Money to loan on Mortgages and in sums to suit borrowers.
Office—278 Front St., Belleville, Ont.

WM. DARNEW,
Barrister, etc.
County Crown Attorney.
Office: Court House.
Phone, 238. Hours, 9-5.

INSURANCE

GREAT WEST LIFE ASSURANCE COMPANY OF CANADA
OFFICE: 8 CAMPBELL ST.
Geo. A. Reid Geo. W. Anderson
District Agent General Agent

C. R. HAM,
8 Campbell Street
General Agent for Fire, Marine, Casualty Co.
Sick and Accident Insurance Also
Fire and Life and Plate Glass Accounts Collected.

MALCOLM WRIGHT
Barrister, Solicitor, Notary Public, etc. Office: 18 Campbell St., Belleville. Money to loan at lowest rates.

MIKEL, STEWART & BAALIM
Barristers, Solicitors, etc., Belleville, Madoc and Tweed. Solicitors for Molsons Bank.
W. C. MIKEL, K.C.
R. R. K. STEWART
FRANK BAALIM.

W. D. M. SHOREY
Barrister, Solicitor, etc. Solicitor for the Dominion Bank and the Township of Ameliasburg.
Money to loan on Mortgages on easy terms.
Office: 8 Campbell St., Belleville

FRALECK & ABBOT
Barristers, Etc.
Robertson Block,
Front Street, Belleville, East side.
E. S. Fraleck A. Abbot

MEDICAL

V. BLAKELEY, M.B., M.D.C.M.
L.M.C.C.
Physician and Surgeon
111 VICTORIA AVENUE, Cor. WILLIAM. TELEPHONE 387
Hours to 9.30 a.m.; 2 to 4 and 7 to 9 p.m.

DR. J. J. ROBERTSON
Physician & Surgeon
Diseases of Women and Children a Specialty.
Office and Residence at the late Dr. Mather's, 217 Pinnacle St. Telephone 271.

BUS. AUTO AND CABS

ASELTINE'S.
Motor Bus, Cab and Auto Livery
Tweed and Belleville
Motor Bus leaves Tweed at 7.30
Arrives in Belleville at 9.45
Leaves Belleville at .. 3.30
Phone 239, Belleville.

LAUNDRY

QUINTE LAUNDRY
Work done by the Quinte Laundry is guaranteed to be satisfactory in every way. Shirts, Collars and Cuffs our specialty. Family work done by the dozen.
W. Vellance, Mgr. Phone 236

MONEY

MASSON
Private money to loan on Mortgages on farms and other real estate, at lowest rate of interest on terms to suit borrowers. Apply to
R. Masson,
Barrister, etc.
Bank of Commerce Building, corner of Front and Campbell streets, Belleville.

OSTEOPATHY

B. E. MARSHALL, D.O.
Osteopathic Physician
Successor to Dr. Kimmel.
Office, 231 Front St.
Phone 209.

Have The Intelligencer sent to your home address.

Michie, Mara Service is Prompt

GIN.

Gordon's Dry	Case $12.00
Burnett's Dry	6 bot. 12.00
Gilbey's Old Tom	4 bot. 8.00
Gilbey's Dry	4 bot. 8.00
Gilbey's Plymouth	4 bot. 8.00
Coates' Plymouth	Case $16.00
	4 bot. 8.00
	2 bot. 4.00
Koss' Sloe Gin	Case $17.00
	4 bot. 8.50
	2 bot. 4.25
Booth's Old Tom	Case $18.00
	4 bot. 9.00
	2 bot. 4.50
Holland Gin	Case 15 qts. $22.00
John De Kuyper	4 qts. 11.00
	2 qts. 5.50
Melchior's Gold Cross	Case 12 qts. $18.00
	6 qts. 10.50
	4 qts. 7.75

BITTERS.

Vermouth, Italian	Case $12.00
	6 bot. 7.50
	4 bot. 5.00
	2 bot. 2.50
Vermouth, French	Case $12.00
	6 bot. 8.00
	4 bot. 5.50
	2 bot. 3.00
Angostura, per bottle	$1.00
Orders for three ordered with martinis, one, per bottle	$1.00

SCOTCH WHISKEY

Andrew Scott	Case $15.00
	6 bot. 8.00
	4 bot. 5.50
	2 bot. 3.00
Grand Old Highland	Case $16.00
Dewar's Special	6 bot. 8.50
Usher's O. V.	4 bot. 5.50
Buchanan's Red Seal	Case $17.00
Dewar's Ancestor	6 bot. 9.00
King George IV.	4 bot. 6.00
Sherriff's Three Star	2 bot. 3.00
Spencerfield	Case $18.00
Walker's Kilmarnock	6 bot. 10.00
Black & White	4 bot. 7.00
Haig & Haig Pre War	2 bot. 4.00
Usher's Special Reserve	Case $19.00
Dewar's Fine Liqueur	6 bot. 10.50
Haig & Haig Pre War	4 bot. 7.50
John Haig Gold Label	2 bot. 4.50
Peter Dawson Extra Special	Case $20.00
Perfection	6 bot. 11.00
Usher's Green Stripe	4 bot. 8.00
Wm. Lawson	2 bot. 4.50
Wm. Lawson, Quart Flasks	Case $21.00
Dewar's Special Quart Flasks	6 qts. 12.00
John Haig's Gold Label	4 qts. 8.00
Kilmarnock Red Label	2 qts. 4.50

Remit by express or money order, if you send on cash, register the letter. Assorted orders are put up at the same price of the same number of bottles of each kind of liquor. For example, a four-bottle assortment—

2 bottles Gin, at $6.00 for 4 bottles	$3.00
1 bottle French Vermouth, at $6.00 for 4 bottles	1.50
1 bottle Rye Whiskey, at $5.50 for 4 bottles	1.38
Four bottles assorted	1.35
	$6.75

SEND FOR COMPLETE PRICE LIST.

Bulloch Lade Gold Label	Case $21.00
Rye & Malt Five Star	6 bot. 11.50
	4 bot. 8.00
	2 bot. 4.25
Dewar's Extra Special Liqueur	Case $21.00
Gilbey's Quart Flasks	6 bot. 12.00
	4 qts. 8.00
	2 bot. 7.00
Kilmarnock Black Label	Case $24.00
Peter Dawson Old Curio	6 bot. 12.00
	4 bot. 8.00
	2 bot. 7.75
Haig & Haig Pinch Bottle	Case $24.00
John Haig Dimple	6 bot. 12.50
	4 bot. 8.50
	2 bot. 4.50

SCOTCH WHISKEY

ON DRAUGHT—Put up in Quart Oval Flasks.

Fine Old	Case 6 qts. $ 8.00
	1 gal. 4.50
	2 gal. 4.50
Extra Fine	Case 6 qts. 10.00
	1 gal. 5.00
	2 gal. 5.00

CANADIAN WHISKEY

Cased Goods

Walker's Old Rye	Case	6 bts	4 bts	2 bts
Seagram's One Star	$9.25	$5.25	$4.00	$2.00
A. & W. Rye	9.75	5.50	4.25	2.50
Walker's Imperial				
Royal Reserve	10.50	6.00	4.50	2.75
Seagram's Three Star				
Corby's Special Selected	11.00	6.25	4.75	2.90
G. & W. Special				
Seagram's "83"	12.00	7.00	5.00	3.00
Seagram's White Wheat				
Walker's Club Club	13.00	7.50	5.50	3.25

ON DRAUGHT—Put up in Quart Oval Flasks

Old Rye	Case 6 qts. $ 8.00
	1 gal. 4.50
	2 gal. 4.50
Fine Old	12.00
Fine Old Rye	12.00
Extra Old Rye	15.00
Extra Old Malt	22.00
Walker's Special	25.00
G. & W. Special	25.00
Seagram's "83"	30.00
Walker's Club	30.00

IRISH WHISKEY.

Power's Three Swallow	Case $18.00
Kinahan's L.L.	6 bot. 10.00
	4 bot. 7.00
	2 bot. 3.50
Jameson's Three Star	Case $18.00
Taylor's Coleraine	6 bot. 10.50
	4 bot. 7.50
	2 bot. 3.50
Burke's Quart Flasks	Case $22.00
Keegan's Quart Flasks	6 qts. 12.00
Michael Collins	4 qts. 8.00
	2 qts. 4.50

IRISH WHISKEY—Put up in Quart Oval Flasks

Fine	Case 6 qts. $ 8.00
	1 gal. 4.50
	2 gal. 4.50
Extra Fine	Case 6 qts. 10.00
	1 gal. 5.00
	2 gal. 5.00

Michie, Mara Co., Ltd., 236 Lemoine Street, MONTREAL

SYNOPSIS OF CANADIAN NORTH WEST LAND REGULATIONS.

The sole head of a family, or any male over 18 years old, may homestead a quarter section of available Dominion Land in Manitoba, Saskatchewan or Alberta. The applicant must appear in person at the Dominion Lands Agency or Sub-Agency for the district. Entry by proxy may be made at any Dominion Lands Agency (but not Sub-Agency) on certain conditions.

Duties—Six months residence upon and cultivation of the land in each of three years, a minimum of fifty acres being within miles of his homestead. A homesteader in good standing may pre-empt a quarter section alongside his homestead. Price $3.00 per acre.

Duties—Six months residence in each of three years, cultivate 50 acres, build house worth $300.

Pre-emption—Duties—Must reside six months in each of three years, cultivate 50 acres and erect a house worth $300.

The price of cultivation is subject to reduction in the case of rough, scrubby or stony land. Live stock may be substituted for cultivation under special conditions.

W. W. CORY, C.M.G.
Deputy Minister of the Interior.

N.B.—Unauthorized publication of this advertisement will not be paid for.—4386

NEW DUNHAM, OSBOURNE.
Tommy Green, Proprietor.
Refurnished and Renovated
$2.00 per Day.
Best Meals in Town.
Auto Parties a Specialty with Garage Attached.
Open all Year Round.

Daily Intelligencer.

Printed and published every Afternoon (Sundays excepted) by The Intelligencer Printing and Publishing Company, Limited, City of Belleville, County of Hastings, Province of Ontario, at the Office, Corner Bridge and Coleman Streets. FRANK BOWSER, Publisher.

RATES OF ADVERTISING.

Monetary advertisements to the Editor, Reading notices, 10c per line. Reading advertisements in the Sport Section, 10c per line. Display advertisements in the Sport Section, 50c per line. Display advertisements in the Sport Section, contract rates. Display advertisements in the Sport Section, 20 lines to 1 inch. Deaths or funeral notices, either single or combined, $1.00. Cards of thanks, advertisements will be found elsewhere. Professional cards, $1.00 per line. Professional cards, $1.00 per line. Advertisements in The Intelligencer Business Office.

SUBSCRIPTION RATES.

(Daily Edition)

One year, delivered in city $5.00
One year, post office box or gen. del. $3.00
One year to U. S. A. $3.00
One year to U. K. & Colonies $3.00

(Weekly Edition)

One year by mail $1.00
One year to U. S. A. $1.50
$1 month plus rate.

All (where subscriptions payable in advance no additional amount of $1 per year will be added.

FRIEND OR FOE?

"If anyone promotes dissension, he is helping the enemy and hurting his native land. And it makes no difference whether he is for or against the war—as a matter of fact the hurt is deeper if he is for the war, because the pure pacifist, whatever he says is discountenanced as far as war is concerned. Let there be one thought in every head. If you sow discord, discontent or dissension in the army, we shall reap defeat. If on the other hand we sow the seeds of patience, confidence and union, we shall gather the fruits."—Premier Lloyd George.

LAURIER ADRIFT.

The Globe editorial page is becoming interesting these days even to hard-shell Tories, as the venerable Liberal organ is showing more Canadianism than partyism and even turning its back upon its former idol, Sir Wilfrid Laurier and showing that once astute politician that Canadian loyalty can not be totally eclipsed by partyism.

QUEBEC APACHES.

Sir Robert Borden has been villified in every shade of expression of Apache polyglot of which the lower Canada modified French language is capable. He has been likened to Nero and Robespierre and invited to consider their fate with the gruesome intimation that his fate would be even worse if he persisted in forcing conscription upon Quebec and did not remove his shadow from the ambitions of their idol, Sir Wilfrid Laurier. The cowardly curs who write anonymous letters threatening violence, who slink about in the dark with dirk and dynamite are more despicable than the worst Hun spy, who at least has the redeeming quality of national loyalty.

A CHANGE OF FRONT.

With the certainty of a solid Quebec and the difficulty of recruiting the hundreds of thousands of soldiers' votes overseas, Sir Wilfrid Laurier eagerly seized upon the conscription cub as a weapon to batter his way from opposition leader to premier of Canada and forced a general election in war time. Some months ago when an election was suggested Laurier, his lieutenants and the Liberal press generally vigorously opposed the idea as a crime and worse. Then there was no conscription issue and no rebellious sentiment in Quebec, and an election would have occasioned little more than a ripple upon the sea of public affairs in Canada.

Today an election is about the worst thing that could happen Canada, but political expediency places party advantage before patriotism, and Canada is threatened with an election contest the consequences of which may be disastrous to Canadian unity and injurious to the prosperity of the nation.

Laurier demands an election now because it seems to promise political advantage to him, but when an election was suggested in 1914 he vigorously opposed any election until after the war.

Protesting against the suggestion of a general election in the House of Commons on August 19, 1914, Sir Wilfrid Laurier said:

"If in what has been done or what remains to be done there may be anything which in our judgment should not be done or should be differently done; we claim no opinion, we take no exception, we offer no criticism, and we shall offer no criticism so long as there is danger at the front."

"The Bloody Key."

Again, addressing the Federation of Liberal Clubs at Toronto on May 21, 1915, Sir Wilfrid Laurier said:

"But I do not care, for my part, so long as the war lasts, to open the portals of office with that bloody key.

"I will pledge myself and the party that we shall stop all preparations and think of nothing but the war.

"We shall not do one thing to prevent the Government from going on with the war policy." Addressing the Montreal Reform Club on December 12, 1914, Laurier again protested against a general election in war time, using these words:

"At the present time the only thing we have to think of is to finish the war, and to adjourn to future date those domestic problems which will have to be taken up later.

"The war is still on. Upon the policy introduced by the government to discharge the debt we owe to the Mother Country, we have taken no issue with the government. We have supported their policy, and therefore there is no cause for an appeal to the country.

"The war has not made a case for a general election."

Pugsley Protests.

In an interview given to the Manitoba Free Press at Winnipeg on September 15, 1914, Hon. William Pugsley said:

"It would be deplorable in my opinion to have the people divided upon party questions.

"Another of the reasons why I favor putting off an election until after the war is because I think it would be a great pity to hold one just when the energies of all the people of Canada, and especially the members of the government who are primarily charged with the duty of attending to recruiting and equipment of the soldiers, should be devoted to this one end."

Election a Crime.

E. M. Macdonald, another strong lieutenant of Sir Wilfrid Laurier, in an interview given to the Toronto Star on September 17, 1914, voiced the following protest against a war-time election:

"An election while the struggle is raging for liberty and humanity would be a crime. An election during the war would divide the Dominion; there should be no election during the war."

If an election in 1914 would have been "a crime" in the opinion of Laurier and his leading supporters what name would fit one now when every interest of Canada save political expediency protests against the danger of an election disturbance.

Laurier's change of front has only one explanation and that the most ignoble.

OTHER VIEWS

POLITICAL DISCERNMENT.

Gyran, Sask., Prairie News.

Have you noticed how much better looking the women are getting since the extention of the franchise?

REAL SENTIMENT OF THE WEST

Toronto Globe

The real Liberal sentiment of the West is now asserting itself. It is strongly pro-conscription, and places the problem of the war above the problem of the party.

AIR RAIDS VS. TRAMS

Philadelphia Record

Peace hath her casualties no less deplorable than war. The casualties of the German air-raids on London have not killed and injured anything like the number of persons that have been killed and injured by vehicles in the streets of London. The "tram" and the "cab" and the dray have killed more than the bombs have killed and injured more than seven times, as many as the Zeppelins have. No news more mortifying than this could reach the Germans.

THE SPOILED CHILD OF CONFEDERATION.

Toronto Mail and Empire

The Quebec immediately talk at one moment as if their province were the Reichland of Canada and at another as if it were the Deutschland. But it is simply the humored and spoiled child of Confederation with no wrongs to sigh over and only making itself ridiculous by it Quebec Ueber Alles manners.

SWIFT CHANGES IN WAR

Calgary Herald

The rapidity with which men of ability come to the front in time of war is instanced by the fact that "Who's Who" for the year of 1916, contains the name of neither Sir Eric Geddes, first lord of the British Admiralty, nor of Herbert C. Hoover who made such a great name for himself in Belgian Relief work, and who is now food controller for the United States.

MR. ROGERS' SERVICE

London Free Press

The fact that the ex-minister, during six years, has conducted his important department without suggestion of graft or bad business is sufficient support for the contention of the friends that Hon. Robert Rogers was a faithful servant of Canada. Men who have known the ex-minister throughout his term at Ottawa declare that he had that their confidence unceasingly and they have held him in great admiration for the vigor of his administration.

THE DEBACLE OF LAURIER

Ottawa Journal

Sir Wilfrid Laurier in his letter this week to the secretary of the Ontario-Wine-the War League specifics exactly how he expects to win the war. He must, however, first be elected Premier. The Hon. G. P. Graham has told us all that Sir Wilfrid assures him that after he is put in power he will take off his coat to urge recruiting. Meanwhile, he keeps his coat on. Any programme Sir Wilfrid has in mind to help Canada win the war must wait until Canada hoies Sir Wilfrid to get back his old job of Premier.

But when he regains power some months hence, if ever, Sir Wilfrid will proceed thus, he says: "He will form a Government composed of "the ablest men of all classes," whose duty will be to "organize the whole nation on the lines determined on;" he will "confer immediately with Great Britain and her allies with a view to ascertaining, etc., etc., etc., and he will promote "a vigorous and compact system of voluntary enlistment."

DO YOU WORRY ABOUT APPENDICITIS?

Ninety out of every hundred people suffering with Gall Stones, show symptoms of Appendicitis, Indigestion, Dyspepsia, Gastritis, Peritonitis, Flatulence, Constipation, Stomach Disorder, Liver complaint, Jaundice. Gall Stones also are indicated by a pain or dull ache in the stomach, back, or the back and side, collar bone, or under the right or left shoulder blade and sometimes by a pain in the arm and wrist.

Gall Stones can be

Cured in 24 Hours.

Marlatt's Gall Stone Medicine removes the complaint in 24 hours, removing the gall stones, relieving the inflamed liver and gall bladder without habit or after effects. Marlatt's Gall Stone Medicine is guaranteed to prove this. Marlatt's Gall Stone Medicine is sold by

J. S. McKEOWN,
Belleville, Ont.

J. W. MARLATT & CO.,
281 Ontario St., Toronto.

CANADIAN NORTHERN RAILWAY

For Toronto and intermediate points: 8.30 a.m., daily except Sunday; 7 a.m. daily except Sunday, and 4.10 p.m. daily. For Trenton, Wellington, Picton and intermediate points: 7 a.m., 1.10 p.m., 5.30 p.m., except Sunday; 8.30 a.m., 4.10 p.m. and 5.15 p.m. Saturday only. For Marmora, Bancroft and intermediate points: 7.00 a.m. except Sunday. For Deseronto, Napanee and Camp Mills: 7.00 a.m. except Saturday; 7.00 a.m. except Sunday; 2.10 p.m. except Sunday; 1.25 p.m. Saturday; 5.30 p.m. except Sunday; 2.10 p.m. Saturday and Sunday.

For Frankford, Marmora and Coe Hill and intermediate points: 7.00 a.m. and 1.10 p.m. except Sunday.

For Napanee, Greenwood and Kingston 7.00 a.m. and 2.10 p.m. except Sunday.

For Smiths Falls, Ottawa and intermediate points: 8.30 a.m. except Saturday and 4.15 p.m. except Sunday; 1.25 p.m. Sunday only.

CANADIAN PACIFIC RAILWAY

General Change of Time, Jan. 14, 1917

CHICAGO-MONTREAL THROUGH SERVICE.

Eastbound

	Daily	Daily Ex. Sunday
Leave Toronto	9.45 a.m.	11.30 a.m.
Leave Belleville	12.54 p.m.	3.00 a.m.
Arrive Montreal	8.45 p.m.	9.15 a.m.

MONTREAL-CHICAGO THROUGH SERVICE

"Canadian "Dominion"

	Daily	Daily
Leave Montreal	8.45 a.m.	10.00 p.m.
Leave Belleville	3.26 p.m.	4.00 a.m.
Arrive Toronto	6.20 p.m.	7.35 p.m.

One of the objects of an Australian Antarctic expedition will be the erection of a meteorological station to give warnings of strokes of the severe storms which sweep far southern oceans.

CANADIAN PACIFIC VISITORS

To the World's Great Annual Exhibition

TORONTO
Aug. 31st to Sept. 8th (Inc.)
will find the

CANADIAN PACIFIC

THE CONVENIENT ROUTE
Fast Trains from the Grands Trunk Train Service.
To Exhibition Grounds, Exhibition and Grandstand.
From Principal Points on Certain Dates.
Particulars from any Canadian Pacific Ticket Agent or
W. B. HOWARD,
District Passenger Agent, Toronto.
S. R. BURROWS, City Ticket Agent.

RAILWAY TIME TABLE

GRAND TRUNK RAILWAY.

Times of departure from Belleville Station.

Going East.

No. 12—12.20 a.m.—Mail train daily.
No. 14— 2.00 a.m.—Fast train Sundays only.
No. 32— 5.35 p.m.—Local passenger, daily except Sunday.
No. 8—11.10 a.m.—Mail and Express, daily.
No. 16—7.21 p.m.—Express daily.

Going West.

No. 13—2.15 a.m.—Mail and Express daily.
No. 15—4.35 a.m.—Limited Express, daily.
Local—7.50 a.m. returning leaves Toronto at 6 p.m. arriving at Belleville 9.25 p.m. daily except Sunday.
No. 27—11.35 a.m.—Passenger, daily except Sunday.
No. 1—4.45 p.m.—International Limited, daily.
No. 7—6.25 p.m.—Mail and Express daily.

BELLEVILLE and PETERBOROUGH

Going North

	Leave Ar. Peterboro
Mail.....	6.20 8.05 a.m.
Passenger . . .	5.45 8.50 p.m.

Going East

	Arrive Lv. Peterboro
Mixed	10.55 a.m. 2.35 a.m.
Mail	4.45 p.m. 5.30 p.m.

BELLEVILLE AND MADOC

Going North

	Arrive Lv. Madoc
Mixed	12.15 p.m. 1.50 p.m.
Mixed	6.00 p.m. 7.30 p.m.

Going South

	Arrive Leave Madoc
Mixed	4.45 a.m. 2.30 p.m.
Mixed	9.15 a.m. 7.15 a.m.

None of the above trains run on Sundays.

COAL BOAT SINKS

KINGSTON, Aug. 25.—The schooner Abbie L. Ashore, engaged in coal trade here was sunk in the harbor at Oswego last night but no lives were lost. She was loaded for Sowards Coal Company of this city.

Michie, Mara Service is Prompt

GIN.

Gordon's Dry	Case $14.00
Burnett's Dry	6 bot. 3.00
Gilbey's Old Tom	3 bot. 3.00
Gilbey's Dry	3 bot. 3.00
Gilbey's Plymouth	3 bot. 3.00
Coates' Plymouth	Case $18.00
	6 bot. 3.00
	3 bot. 3.00
	1 bot. 1.00
Ross' Sloe Gin	Case $18.00
	6 bot. 3.00
	3 bot. 3.00
Booth's Old Tom	Case $18.00
	6 bot. 10.00
	6 bot. 7.75
	3 bot. 3.00
Holland Gin	1 Case 15 qts. $22.00
John De Kuyper's	1 qts. 11.00
	4 qts. 4.00
Melchor's Gold Cross	1 Case 15 qts. $18.00
	4 qts. 10.00
	4 qts. 7.50

BITTERS.

Vermouth, Italian	Case $12.00
	6 bot. 7.50
	3 bot. 3.50
	1 bot. 1.00
Vermouth, French	Case $18.00
	6 bot. 3.00
	3 bot. 3.00
	1 bot. 1.00
Angostura, per bottle	1.00
Angostura, when ordered with martinis ale, per bottle	1.00

SCOTCH WHISKEY

Andrew Scott	Case $18.00
	6 bot. 10.00
	6 bot. 8.00
	3 bot. 3.00
Gilbey's Three Geese	Case $18.00
	6 bot. 8.00
	6 bot. 8.00
	3 bot. 3.00
Grand Old Barr	Case $18.00
Dalwhinnie Scotch	6 bot. 8.00
Dewar's Special	6 bot. 8.00
Buchanan's Red Seal	Case $17.00
Gilbey's Royal Scotch	6 bot. 8.00
King George IV	4 bot. 7.00
Sheriff's Three Star	3 bot. 3.50
Glenrosa	
Walker's Blackbird	
Walker's Kilmarnock	
Black & Whitehouse	
Dewar's White Cup	Case $18.00
Usher's Special Reserve	6 bot. 10.00
Dewar's Blue Label	6 bot. 7.50
Sherriff's V. O.	3 bot. 7.50
Dewar's Ancient, Three Star	3 bot. 3.00
John Haig Gleneleven	3 bot. 3.50
Peter Dawson Extra Special	
Perfection	Case $18.00
Usher's Green Stripe	6 bot. 10.00
Old Mull	6 bot. 7.50
White Horse	3 bot. 7.50
Dewar's Perth, Quart Flasks	3 bot. 3.00
Dewar's Special Liqeur	1 bot. 1.00
John Haig Dimple	Case $18.00
Kilmarnock Red Label	3 bot. 8.50

Remit by express or money order. If you want a good scotch, register the letter. Assorted orders are not in stock of one kind of liquor. For example, a fourth-of-a-case means:

1 bottle Gin, at $4.00	$4.00
1 bottle French Vermouth, at $3.00	3.00
1 bottle Rye Whiskey, at $3.00 for 4 bottles	3.00
1 bottle Scotch, at $4.00 for 4 bottles	1.00
Your bottles assorted	$5.75

Bulloch Lade Gold Label ..... Case $21.00
Haig & Haig Five Star ..... 6 bot. 12.00
3 bot. 6.75
1 bot. 2.25
Dewar's Extra Special Liqeur ..... Case $22.00
Mitchell's Quart Flasks ..... 6 bot. 12.00
3 bot. 7.00
1 bot. 2.50
Kilmarnock Black Label ..... Case $18.00
Peter Dawson Old Curio ..... 6 bot. 10.00
3 bot. 7.50
1 bot. 2.50
Hale & Hale Finch Bottle ..... Case $18.00
Peter Dawson Old Curio ..... 6 bot. 10.00
3 bot. 7.50
1 bot. 2.50
Hale & Hale Finch Bottle ..... Case $18.00
Peter Dawson Old Curio ..... 6 bot. 10.00
3 bot. 8.50

SCOTCH WHISKEY

ON DRAUGHT—Put up in Quart Oval Flasks.

Fine Old	1 gal. $4.00
	2 gal. 7.50
Extra Fine	1 gal. 5.00
	2 gal. 9.00

CANADIAN WHISKEY

Cased Goods

Walker's Old Rye	Case	6 bts	3 bts	1 bts
Seagram's One Star		$9.00	$5.25	$1.50
& W. Rye		8.75	5.00	4.25
Walker's Imperial				
Seagram's Imperial		10.50	6.00	4.50
Seagram's Three Star				
Gilbey's Special Selected		11.00	6.25	4.75
G. & W. Special				
Seagram's Five Star		12.00	7.00	5.00
Seagram's White Wheat				
Walker's Club		12.00	7.75	5.25
ON DRAUGHT—Put up in Quart Oval Flasks.				
Old Rye		1 gal	2 gal	5 gal
Old Mull		$3.00	$5.50	$12.50
Fine Old Rye				
Fine Old Mull		3.50	6.50	15.00
Extra Old Rye				
Extra Old Mull		3.50	6.50	15.00
Walker's Imperial				
G. & W. Special		3.50	6.50	15.00
Seagram's Imperial				
Walker's Club		3.00	7.75	5.50

IRISH WHISKEY.

Power's Three Swallow	Case $18.00
Kinahan's	6 bot. 10.00
	3 bot. 7.50
	1 bot. 2.50
Jameson's Three Star	Case $18.00
Taylor's Coleraine	6 bot. 11.00
	3 bot. 7.50
	1 bot. 2.50
Burke's Quart Flasks	Case $18.00
Keegan's Quart Flasks	6 qts. 12.00
Milbrick's Quart Flasks	3 qts. 7.50
	1 qts. 2.50
IRISH WHISKEY—Put up in Quart Oval Flasks	
Fine Old	1 gal. $4.00
	2 gal. 7.50
Extra Fine	1 gal. 5.00
	2 gal. 9.00

N.B.—Unauthorized substitution of other whisky—must will not be sold for—4.00

SEND FOR COMPLETE PRICE LIST.

Michie, Mara Co., Ltd., 236 Lemoine Street, MONTREAL

Belleville Business Directory

The Professional Fraternity of our City will find under this head an exceptionally advantageous investment, the returns being obtained making the extremely moderate rate but normal. By remaining one price list is another column or calling at The Intelligencer Business Office full information may be obtained.

MUSICAL

WHEATLEY Music Studios
38 Bridge St. Tel. 355.
Conducted by one of the most prominent teachers of Music in Ontario. Graduates in Orchestration.
Chas. Cam, Successor 1915-1917.

RE-OPENS SEPTEMBER 6th.
STEINWAY PIANOS. Mus. Bac., A.R.C.O.
Assisted by 3 A.T.C.M. Graduates.

INSURANCE

GREAT WEST LIFE ASSURANCE COMPANY OF CANADA.
OFFICE: 8 CAMPBELL ST.
Geo. A. Reid Gen. Mr. Anderson
District Agent General Agent

C. R. HAM,
8 Campbell Street
General Agent for the Mutual Life Assurance Co.
Sick and Accident Insurance
Fire and Life and Plate Glass Accounts Collected.

W. H. HUDSON
Liverpool & London & Globe Ins. Co. North British & Mercantile Ins. Co.; Sun Fire; Western Mutual; Lloyd's Plate Glass; Dominion of Canada Guarantee and Accident Ins. Co. and other companies.
Farm and City property insured in first-class and reliable companies and at lowest current rates. Land valuator and agent for selling, renting and exchanging property. Rents collected. Office: 17 Campbell St., Belleville. Phone 185.

FARM INSURANCE
FRAME BUILDINGS
75c to $1.00 per hundred for $100.00
BRICK BUILDINGS
50c to 75c per $100.00
Reduced rates for fire fighting rods or Metal roof. Why pay higher rates when you can get cheaper rates and Company guaranteed.
Bring in your policies and let me quote many rates before you renew your insurance.
CHANCEY ASHLEY
BELLEVILLE, 299 FRONT ST.

R. H. KETCHESON
Agent for
Live Stock Insurance; Canadian Fire Insurance Co.; Inter-State Queen Fire Insurance Co.; Fire Railway Accident Insurance Co.

ROBERT BOGLE
Mercantile Agency
Insurance, Real Estate, Loans Negotiated, Accountant, Auditor.
Estates Managed.
Office: 32 Bridge Street.

FOR SALE
Two acres good garden and fruit farm with greenhouse 18 feet by 100 feet, good buildings, inexhaustible water supply. Apply 2 miles east of Belleville. Apply J. H. Collis, Belleville, Ont.

SYNOPSIS OF CANADIAN NORTH WEST LAND REGULATIONS.

The sole head of a family, or any male over 18 years old, may homestead a quarter section of available Dominion land in Manitoba, Saskatchewan or Alberta. Application must be made in person at the Dominion Lands Agency or Sub-Agency for the district. Entry by proxy may be made at any Dominion Lands Agency (but not on Sundays) on certain conditions.

Duties—Six months residence upon and cultivation of the land in each year for three years. Homesteader may live within nine miles of his homestead on a farm of at least 80 acres, on certain conditions. A habitable house is required except where residence is performed in the vicinity of land.

In certain district a homesteader in good standing may pre-empt a quarter section alongside his homestead. Price $3.00 per acre.

Duties—Six months residence in each of three years, cultivate 50 acres extra. A pre-emptor may also obtain a homestead patent, on certain conditions.

A settler who has exhausted his home-stead right may take a second homestead in certain districts. Price $3.00 per acre. Duties—Must reside six months in each of three years, cultivate 50 acres and erect a house worth $300.

The area of cultivation is required to re-duction in case of rough, scrubby or stony land. Live stock may be substituted for cultivation under certain conditions.

W. W. CORY,
Deputy of the Minister of the Interior.

N.B.—Unauthorized publication of this advertisement will not be paid for.—4.00

NEW DUNHAM, OSBORNE.
Tommy Green, Proprietor.
Refreshed and Decorated
$2.00 per Day.
Best Meals in City.
Auto Parties a Specialty with Garage Attached.

LEGAL

Porter, Butler & Porter,
BARRISTERS, SOLICITORS, NOTARIES PUBLIC, ETC.
Office: Bank of Toronto Building.
E. J. Butler, K.C. Chas. A. Payne.
Money to loan on mortgages at lowest rate.
Office—272 Front St., Belleville, Ont.

WM. GARNER,
Barrister, etc.
County Crown Attorney.
Office: Court House.
Phone, 128. House, 63.

NORTHRUP & PONTON
Barristers, Solicitors, Notaries Public, Commissioners. Offices: North Bridge Street. Solicitors for the Merchants Bank of Canada and the Bank of Montreal. Money to loan on mortgages.
W. B. NORTHRUP, K.C., M.P.
W. H. PONTON, K.C.
R. D. PONTON.

MALCOLM WRIGHT
Barrister, Solicitor, Notary Public, etc. Office: 15 Campbell St., Belleville. Money to loan at lowest rates.

MIKEL, STEWART & BAALIM
Barristers, Solicitors, etc., Belleville, Madoc and Tweed. Solicitors for Molsons Bank.
W. C. MIKEL, K.C.
D. E. K. STEWART
FRANK BAALIM.

W. D. M. SHOREY
Barrister, Solicitor, etc. Solicitor for the Dominion Bank and the Township of Ameliasburg. Money to loan on mortgages on easy terms.
Office: 8 Campbell St., Belleville.

FRALECK & ABBOT
Barristers, Etc.
Robertson Block,
Front Street, Belleville, East side.
E. B. Fraleck A. Abbott

MEDICAL

V. BLAKELEY, M.B., M.D.C.M., L.M.C.C.
...Physician and Surgeon
111 VICTORIA AVENUE, Cor. WILLIAM. TELEPHONE 387
Hours to 9.30 a.m.; 2 to 4 and 7 to 9 p.m.

DR. J. J. ROBERTSON'S
Physician & Surgeon
Diseases of Women and Children a Specialty.
Office and Residence at the late Dr. Mallory's, 217 Pinnacle St. Telephone 271.

BUS. AUTO AND CABS

ASELSTINE'S
Motor Bus, Cab and Auto Livery
Tweed and Belleville
Motor Bus leaves Tweed at 7.30
Arrives in Belleville at 9.45
Leaves Belleville at . . . 3.30
Phone 229, Belleville.

LAUNDRY

QUINTE LAUNDRY
Work done by the Quinte Laundry is guaranteed to be satisfactory in every way. Shirts, Collars and Cuffs our specialty. Family work done by the dozen. W. Vallance, Mgr. Phone 392

MONEY

MASSON
Private money to loan on mortgages on farms and other real estate, at lowest rate of interest on terms to suit borrower. Apply to
S. Masson,
Barrister, etc.
Bank of Commerce Building, corner of Front and Campbell streets, Belleville.

OSTEOPATHY

B. E. MARSHALL, D.O.
Osteopathic Physician
Successor to Dr. Kimmel.
Office, 231 Front St.
Phone 209.

Have The Intelligencer sent to your

IF right out of the book, a good kind Fairy Godmother should pop and take you touring on her aeroplane, looking down into home after home every morning, you would see thousands of boys and girls, and their elders too, enjoying Dominion Toasted Corn Flakes.

DOMINION TOASTED CORN FLAKES

Always Packed WAXTITE

Made by KELLOGG TOASTED CORN FLAKE COMPANY Toronto and Battle Creek

MORE WILD TALK IN MONTREAL

MONTREAL, Aug. 23.—At an anti-conscription meeting held on a street corner in the north-end of the city, L. O. Maille, ex-champion checker player of Canada, announced that he would be a candidate in St. Denis riding against Alphonse Verville, M.P. Mr. Maille has been in the habit for some years past of being a candidate of some sort until about nomination day.

Discussing the conscription issue, Mr. Maille said that he was for a free Canada, independent of England, that he said that "if he was elected" he would fight Imperialism which, he said, had assumed enormous proportions in Canada. He said the Governor-General, who was an important factor in the development of the imperialistic feeling in Canada, was getting paid too high a salary, and "if elected" he would most assuredly try to have it reduced.

Mr. Maille, who had first announced that he would present himself as a Liberal under Sir Wilfrid Laurier, "provided the latter be, first and always, a Canadian," later stated that he was a follower of the policies laid down by Sir John A. Macdonald, who did not wish Canada to participate in the Empire's wars.

Paul Lafontaine said Canada had been sold body and soul by the capitalists and the profiteers to the Empire. He blamed both Sir Robert Borden and Sir Wilfrid Laurier, but the latter in a lesser degree. He said that the agitation carried on by Tancrede Marcil and others—he was glad to be one of those taking part in the agitation, he said—had borne fruit; so much so, he said, that the Governor-General was hesitating in sanctioning the bill. He referred to the speech made by Sir Lomer Gouin at the Club Champetre, and approved of his remarks. He concluded by advising passive resistance to conscription, if it were applied at all.

F. Villeneuve protested energetically against conscription and said that protests would go on, even if the Governor-General sanctioned the law.

Alphonse Bernier advised resisting conscription by constitutional means. He said he was still withdrawing money from the banks to prevent, he said, the Government from using that money against the interest of Canada and to further the cause of the Nationalism. He said that before imposing conscription here the immigrants from other countries should be sent to Europe to defend their own countries.

Mr. Bernier referred to the announcement offering $5,000 for the capture of the Carterville dynamiter. He said that Lea Press and La Patrie had published the facts of the announcement of the Government. Le Canada, he said, the official organ of the Liberal party here, had also published the advertisement; Le Devoir and La Liberte were the only newspapers that did not publish it. The speaker said that this was due to the fact that Le Devoir and La Liberte were not to be bought with money or advertising.

THE BLESSING OF A HEALTHY BODY

How Dad Had An Hour's Sickness Since Taking "FRUIT-A-TIVES".

MR. MARRIOTT
78 Lees Ave., Ottawa, Ont.
August 9th, 1915.

"I think it my duty to tell you what "Fruit-a-tives" has done for me. Three years ago, I began to feel run down and tired, and suffered very much from Kidney and Liver Trouble. Having read of "Fruit-a-tives", I thought I would try them. The result was surprising. During the 3½ years past, I have taken them regularly and would not change for anything. I have not had an hour's sickness since I commenced using "Fruit-a-tives", and I know now what I haven't known for a good many years—that is, the blessing of a healthy body and a clear, thinking brain".

WALTER J. MARRIOTT.

50c. a box, or for $2.50, trial size, 25c. At dealers or sent postpaid on receipt of price by Fruit-a-tives Limited, Ottawa.

CLOTHING OF PRIESTS DEPOSITED ON LAWN

WINDSOR, Aug. 24—Our Lady of the Lake, one of the oldest and largest churches in London diocese, may be closed temporarily by order of the bishop on account of the refusal of parishioners to accept Father Lauandeau of London to succeed the late Father Beaudoin. Trouble has caused a sensation in Roman Catholic circles here.

Following a mass service in the church on Wednesday the participating clergy, including Fathers Lauandeau and O'Connor, Vicar-General of the diocese, were denied admission to the presbytery. Clothing and personal effects of the visiting clergy were deposited on the lawn outside the church and a guard refused to allow the priests to enter. No violence was attempted. The blockade was orderly but effective. One of the officers stated the guards would stay on duty indefinitely until the bishop had appointed a suitable pastor. According to resolutions drawn up by the committee it is claimed that Father Lauandeau is in sympathy with the views of Bishop Fallon and that he is opposed to teaching French in schools. This Father Lauandeau stoutly denies and declares the whole trouble to be unnecessary and regrettable. In the meantime the only priest who is allowed access to the presbytery is Father Emery, who was assistant during the illnes of Father Beaudoin.

KAISER ABUSES BRITONS

A despatch from Berlin states that on the occasion of the gathering when the Kaiser met the leaders of the parties in the Reichstag, the Kaiser vented his feelings freely. In conversation with Herr Fehrenbach, Progressist leader, the Kaiser said: "You can regard the success of the submarine campaign as certain. Our experts promise that it will compel Great Britain to abandon the war."

To Payne and other members the Kaiser indulged in a violent attack of the British, whom he denounced as a nation not brainless. He described the British Empire as the greatest organization of infamy ever known in history.

Fresh from the Gardens of the finest Tea-producing country in the world.

"SALADA" TEA. Sealed Packets Only. Try it—it's delicious. BLACK GREEN or MIXED.

KEEP YOUR SHOES NEAT

2 IN 1 WHITE SHOE DRESSING

For MEN'S WOMEN'S AND CHILDREN'S SHOES

White Calfskin 10c. White Linen 10c.

F. F. DALLEY CO. OF CANADA LTD. HAMILTON, CAN.

Reduced Fares to TORONTO EXHIBITION!

In Effect From Aug. 25th to Sept. 8th, 1917

Special Flag Stop at Thurlow for Toronto. Leave Thurlow 3.10 a.m. except Monday. Return arrive Thurlow 2.57 a.m. except Sunday.

Travel in Comfort. Luxurious Equipment, Fast Trains, Ample Accommodation For Tickets, Programmes of Special attractions and all information, apply to V. NICHOLSON, City Agent, or E. M. FISK, Station Agent.

CANADIAN NORTHERN RAILWAY

GRAND TRUNK RAILWAY SYSTEM

HARVEST HELP EXCURSION

$12 TO WINNIPEG

August 21st and 30th

From Stations Lyn, Ont., and west to Toronto inclusive.

August 23rd and 30th

From Stations Toronto and west in Ontario.

For particulars as to tickets west of Winnipeg apply to any Grand Trunk Agent or C. E. Horning, District Passenger Agent, Union Station, Toronto.

CANADIAN GOVERNMENT RAILWAYS.

Montreal and Halifax OCEAN LIMITED (Daily)

Dep. 7.00 p.m. — Montreal — Arr. 8.55 a.m. (following day)
Arr. 12.50 p.m. — Halifax — Dep. 7.45 a.m. (following day).

MARITIME EXPRESS (Daily Except Saturday)

Dep. 8.25 a.m. — Montreal — Arr. 7.20 p.m. (following day)
Arr. 3.00 p.m. — Halifax — Dep. 12.00 p.m. (following day).

† Daily except Sun. *Daily except Mon.

Montreal and Metis Beach ST. LAWRENCE SPECIAL

Dep. Montreal 8.35 p.m. Mon. Wed. Fri.
Arr. Metis Beach 7.30 a.m. Tues. Thurs. Sat.

Dep. Metis Beach 7.00 a.m. Sun. Tues. Thurs.
Arr. Montreal 7.50 a.m. Mon. Wed. Fri.

Lake and Rail Route to Winnipeg

Leave Toronto G.T.R. 10.45 a.m. Mon. Wed. Sat.
Arrive Sarnia G.T.R. 4.00 p.m. Mon. Wed. Sat.
Dep. Sarnia 4.15* p.m. Mon. Wed. Sat.
Arr. Fort William 5.30 p.m. Wed. Fri. Mon.
Dep. Ft. William 5.30 p.m. Wed. Fri. Mon.
Arr. Winnipeg 8.30 a.m. Thurs. Sat. Tues.
Dep. Winnipeg 9.00 a.m. Thurs. Sat. Tues.
Arr. Sarnia 7.00 a.m. Fri. Sun. Tues.
Dep. Sarnia 7.00 a.m. Fri. Sun. Tues.
Arr. Ft. William 1.45 p.m. Wed. Fri. Sun.
Dep. Ft. William 1.45 p.m. Wed. Fri. Sun.
Arrive Toronto G.T.R. 7.45 a.m. Thurs. Sat. Mon.

Tickets and sleeping car reservations. Apply G.T.R. Ticket Agents or Canadian Northern Agents. Arrive Toronto, G.T.R 1.10 p.m. Toronto, 61 King Street, East, Toronto, Ont.

JUDICIAL SALE

Pursuant to the Judgment of the Supreme Court of Ontario bearing date the 15th day of November, 1916, and made in the cause of

MUNT vs. MUNT,

There will be offered for sale by Auction with the association of the Sheriffs Office for Belleville at his Chambers in the Court House in the City of Belleville on Friday the 15th day of September next at Two O'clock in the afternoon, the following farm property:

PARCEL No. 1.—The north 100 acres of Lot No. 14 in the First Concession of the Township of Sidney in the County of Hastings and Province of Ontario, less that part thereof heretofore sold and conveyed to the Grand Trunk Railway Company of Canada.

The property is entirely wood land, no part being cultivated. Approximately 4 acres across the north end.

PARCEL No. 2.—All that part of said Lot No. 14 in the First Concession of the said Township of Sidney and the broken Front in front thereof lying between the Grand Trunk Railway and the Bridge Road Trenton and the Trenton Station, save and said Lot less the parts sold and conveyed to Mrs. Campbellford, Lake Ontario and Western Railway and the Canadian Northern Ontario Railway, containing about 146 acres more or less.

The property is a fine farm with a rough roof house about 30x40 with addition about 12x20 in fair repair; also a large frame barn 60x40 with leaves on two sides used as cow stable and shed, and a silo; also a separate horse stable North, an old house and barn, drive house and pigeon house, and a small orchard of about 60 trees.

This Parcel is about four miles from the Town of Trenton and six miles from the City of Belleville and a half mile from Frankford Station.

PARCEL No. 3.—All that part of the broken front of Lot No. 14 in the First Concession of the Township of Sidney in the County of Hastings lying between the main travelled road between Belleville and Trenton and the line of Quinte containing about 45 acres more or less.

This is pasture land.

PARCEL NO. 4—Being composed of part of the broken Front of Lot No. 17 in the First Concession of the Township of Sidney in the County of Hastings commencing at the one acre more or less, and specially excepted in a Deed from Thomas Hadley to E. B. and E. D. Ketcheson bearing date the 9th day of March, 1892, and duly registered.

Upon this Parcel is erected a frame house about 16x24, one and one half storey with addition about 12x12 and a small out-house. Well and cistern in the house.

PARCEL NO. 5.—The North half of Lot No. 9 in the First Concession of the Township of Southworth in the District of Nipissing in the Province of Ontario.

The said lands will be sold in parcels or as a whole at the option of the Vendor, and subject to reserve bids fixed by the Master.

TERMS OF SALE:—The purchaser shall pay ten per cent. of the purchase money at the time of sale, and sufficient to make up 25% for every $100 of the purchase money and the balance within one month from the out interest.

In all other respects the terms and conditions of sale will be the standing conditions of sale of the said Court.

For further particulars apply at the Law Offices of Messrs. Wright, Campbell Street, and Northrup & Ponton, Bridge Street, Belleville.

Dated 20th August, 1917.

M. WRIGHT,
Plaintiff's Solicitor,
S. S. LAZIER,
Master.

d.a.14,18,21,25 w.a.8,11,25,36

THOUSANDS OF MEN REQUIRED FOR HARVESTING IN WESTERN CANADA

Thousands of Men are required to help in the great work of harvesting the Western crop. The task of transporting to the West this great army of workers will fall to the lot of the Canadian Pacific Railway.

Excursion from points in Ontario to Manitoba, Saskatchewan and Alberta, will be run, and special trains operated, making the trip in about thirty-six hours without change or transfer.

"Going Trip West," $12.00 to Winnipeg.

"Returning Trip East," $18.00 from Winnipeg.

Consult C.P.R. Agents regarding transportation west of Winnipeg.

GOING DATES

August 21st and August 30th—All stations in Ontario, west of Smith's Falls, up to and including Toronto, on Lake Ontario Shore Line, and Havelock-Peterboro line, also from stations between Kingston and Renfrew Junction, inclusive, and from stations on Toronto-Sudbury direct line. From stations on Sault Ste. Marie branch. From stations on main line, Saskatoon to Franz, inclusive. From stations, Bethany Junction to Port McNicoll and Burketon-Bobcaygeon.

August 23rd and August 30th—From stations west and south of Toronto, up to and including Hamilton and Windsor, Ont., on Owen Sound, Walkerton, Teeswater, Wingham, Elora, Listowel, Goderich, St. Mary's, Port Burwell and St. Thomas branches, and station Toronto and north to Bolton, inclusive.

Further particulars from any C. P. R. Ticket Agents, or W. B. Howard, District Passenger Agent, Toronto, Ont. S. BURROWS, City Agent.

DEAF PEOPLE

DEAFNESS AND NOISES IN THE HEAD can now be most certainly cured by the newly discovered "French Orleans." The new remedy goes right to the root seat of the trouble, and effects a complete and lasting cure in a few days.

One box is sufficient in most cases, and has given almost immediate relief in hundreds of cases which had been considered hopeless.

Mr. D. Berkwich, of Dalhousie, N.B., writes: "Your new remedy which I received from you some time ago, has COMPLETELY CURED MY HEARING AFTER MORE THAN TWENTY YEARS DEAFNESS. I will be pleased to recommend it to all my friends."

Scores of other equally good reports. "Try one box today, which can be forwarded securely packed and post paid to any address, on receipt of money or money order for $1. There is nothing better at any price.

Address:

"ORLENE" CO., R. T. RICHARDS, WATLING STREET, BARTFORD, KENT, ENGLAND.

Please mention this paper.

NOTICE TO CREDITORS

IN THE ESTATE OF FRED BUTLER, Late of the City of Belleville, Carter, Deceased.

NOTICE IS HEREBY GIVEN pursuant to the statutes in that behalf that all creditors and other persons having claims against the Estate of the said Fred Butler, who died at the Village of Stirling in the County of Hastings on or about the 2nd day of June, A.D., 1917, are required to send by post prepaid or deliver to the undersigned Solicitor for the Executors of the Estate of the said Testator the particulars of their claims and the nature of the security (if any) held by them, on or before the 15th day of September, 1917, the executors will proceed to distribute the assets of the said Estate among the persons entitled thereto, having regard only to the claims of which they shall then have had notice, and will not be liable for the said assets or any part thereof to any person or persons of whose claims they shall not have had notice.

H. E. CARNEW,
Solicitor for Executors,
Court House, Belleville.

Dated at Belleville the 15th day of August, 1917.

d.a.11,18,25 w.

NOTICE TO CREDITORS

IN THE MATTER OF THE GILMOUR MINING COMPANY, Limited, of Gilmour, Ontario.

NOTICE is hereby given that the above named Insolvents have made an assignment to me under R.S.C., 1906 Chapter 14 for the benefit of their Creditors.

A meeting of the creditors will be held at the Assignee's Office, Court House, Belleville, on Friday, the 24th day of August, 1917, at the hour of 2.30 o'clock in the forenoon, for the appointment of inspectors of the Estate, to appoint Inspectors and give directions with reference to the disposal of the Estate.

All persons claiming to rank upon the Estate of the Insolvents must file their claims, duly verified by affidavit, with the undersigned on or before 24th August, 1917, after which date I will proceed to distribute the Estate having regard to those claims only of which I shall then have had notice.

Dated the 1st day of August, A.D., 1917.

H. E. CARNEW, Assignee.

WM. CARNEW,
Solr. for Assignee.

Court House, Belleville, Canada.

d.a.11,18,25

VALUABLE SALE OF MININ PROPERTY

BY THE GILMOUR MINING COMPANY, LIMITED.

The undersigned will offer for sale by public auction at the premises of the Gilmour Mining Company, Limited, being Lot No. 10 in the 17th concession of Hungerford, in the County of Hastings, on the Gilmour Station, on the Central Ontario Railway, on Saturday, the 15th day of September, 1917, at 2 P.M., the entire real estate, consisting of about 100 acres, covered with shacks and drifts to a depth of over 300 feet, together with a quantity of mining machinery, boilers, compressors, hoists, and all appliances, pumps, and all the plant connected, and a quantity of the boarding house and office furniture and effects, horse, wagon, harness, and other chattels.

On the premises are erected a large Boarding House, Office, Bunk House, two shaft houses and other buildings. Terms of sale are made known at time of sale or on application to

H. E. MCCONNEY, Assignee, or
WM. CARNEW, Solicitor.

Dated this 18th day, August, 1917.

d.a.11,18,25 w.

To Defend Canada's Coast

Qualified Officers and Men wanted at once for service in the Canadian Naval Patrols. PAY Officers 6 to 7 a day and $50.00 and upwards per month, to dependents. Men from $1.10 a day $1.90 and $25.00 separation allowance. Petty officers $1.50 to $2.00. Must be subjects of British origin between 18 to 45. Also vacancies for Stokers, Seamen, Cooks and Stewards.

Apply to COMMODORE EMILIUS JARVIS, Navy Recruiting Office, Ontario Area, 103 Bay Street, TORONTO, or The Naval Recruiting Officer, 305 Wellington St., Ottawa.

The TRANSCONTINENTAL

Lv. TORONTO 10.45 P. M. TUESDAY, THURSDAY AND SATURDAY

Ar. WINNIPEG 4.30 P. M. 4 THURSDAY, SATURDAY AND MONDAY

Connecting at Winnipeg for all Points Pacific Coast and Puget Sound points

HOMESEEKERS' EXCURSIONS to WESTERN CANADA EVERY TUESDAY UNTIL OCT. 30th, 1917.

Low fares to other points and limits to points for two months.

Time Table and information from any Grand Trunk, Canadian Government Railway, or T.C.R.R. Ticket Agency.

Quebec Shamed By Agitators

"Observer" writing in the Montreal Standard comments on war conditions in Quebec as follows:

One very dear to me sent a message a little while ago from a war-prison regarding one of his comrades. He was one of nine for whom my wife knitted, and baked, and thought unselfishly that they should be fitted, wounded, or captured by the enemy. And therefore he was very near and dear to me. A merry French-Canadian lad he was, such a chum to the one who linked him to us. Side by side they fought at St. Julien, the same shell blew up both of them, one was only placed wounded and the other was taken prisoner by the enemy. Now only three of the nine remain. One is in the Recorde Office in London, unfit for service, one is in hospital, the third, is in a German prison of war, eating his heart out in Germany. And our French-Canadian lad has gone—that gallant merry soul, such a splendid specimen of his race, among which we in our household count so many friends. That there should have arisen to the top, an element so foreign to what we admired of our French citizens, potent enough to hold back their ranks from the patriotic duty several of them recognized at the very beginning of the war, is one of the shameful things of life. But I am ashamed of the shame brought upon the Province of Quebec by the utterances of the orators who get into the papers, and into Parliament, these who have nobly done their part are all unjustly made to share. Many a French-Canadian mother mourns a splendid lad given to the sacred cause for which our armies fight, and ought to receive our sympathy and respect, more than ever now that the race is for the moment made to suffer blame, because most of its leaders did not choose the path of honorable patriotic service.

OBSERVER

Many Thousand Farm Laborers Wanted for Harvesting in Western Canada

"Going Trip West"—$12.00 to WINNIPEG "Return Trip East"—$18.00 from WINNIPEG

GOING DATES

August 21st and August 30th	All stations in Ontario West of Smith's Falls up to and including Toronto on Lake Ontario Shore Line, Havelock-Peterboro' Line; also from stations between Kingston and Renfrew Junction, inclusive. From stations on Toronto-Sudbury direct line. From stations on Sault Ste. Marie branch. From stations on main line, Saskatoon to Franz, inclusive. From stations Bethany Junction to Port McNicoll and Burketon-Bobcaygeon.
August 23rd and August 30th	From stations West and South of Toronto up to and including Hamilton and Windsor, Ont., on Owen Sound, Walkerton, Teeswater, Wingham, Elora, Listowel, Goderich, St. Mary's, Port Burwell and St. Thomas branches, and station Toronto and North to Bolton, inclusive.

SPECIAL THROUGH TRAINS

Further particulars from Canadian Pacific Ticket Agents. W. B. HOWARD, District Passenger Agent, Toronto.

S. BURROWS, C. P. R. Ticket Agent.

BELLEVILLE FAIR!

Labor Day---Mon. & Tues., Sept. 3rd & 4th, 1917

A Live Stock Show of the highest order. Fast and exciting Trials of Speed. A Great Big Show for a Great Big Piece of Money. A good display of Food and Dairy Products. Amusements for both young and old. Don't fail to see the Exhibit from the Central Experimental Farm, Ottawa. We want you to come and see the best Fair ever held in the city.

ARTHUR JONES, President. R. H. KETCHESON, Secretary

ADMISSION—Adults, 25c. Children, 10c. Carriages and Autos, 25c

France And Pope's Peace Note

PARIS, Aug. 24.—Official quarters will not answer the Pope's peace note individually, since it has not representatives at the Vatican, but Great Britain will doubtless tender a collective reply in the name of the Entente. The French Government's views on the note, therefore, are unobtainable officially.

As important figure in the political life of France, whose specialty is foreign politics, said to the Associated Press today that while the humanitarian reserve of the Pope's step was incontestable, he had in touching the Balkan question, passed the most formidable problem with which the peace negotiations have to deal. This question, it was stated, involved a mass of contradictory interests and irreconcilable reports of all nations that has spread about the Balkan peninsula.

Regarding the Belgian question, it was stated, it was impossible to reconcile the independence of which the Pope speaks with the regime of servitude prescribed by the Germans.

"In addition," said this man, "were one to accept the Pontifical theory upon the absence of indemnity, one would be doing nothing less than sanctioning a retrogression of several centuries which Germany by its new war methods, is imposing upon mankind.

"If, obedient to the suggestions of the Papacy, the German Government should be quite for its depredations in Belgium and northern France, if individuals are not to be indemnified for losses inflicted by German troops, German industry, which has not suffered from invasion, and German commerce, could safely go on from the point at which they stopped at the outbreak of the war, while French industry and French commerce would need at least twenty-five years to rise from their ruins.

"The Pope certainly could not have seen that his proposal, generous in appearance would have singularly inequitable consequences.

Five Gunners Died in U-Boat

NEW YORK, Aug. 24.—Capt. Oliver of the American tanker, Campana, and the five naval gunners taken prisoners when the tanker was sunk by a German submarine on Aug. 6, may have met death along with their captors, according to members of the Campana's crew who reached an American port today. It was said that the submarine with the Americans aboard was sunk by a French patrol boat shortly after its attack upon the Campana.

SHELLS GONE, SURRENDER

J. H. Bruce, third mate of the Campana, said that the attack occurred while his vessel was off the Irish coast. After an unequal fight in which the submarine fired 400 shots and the Campana 180 shots the Americans were forced to surrender. The battle lasted four hours. During it the submarine was able to stand outside the range of the Campana's guns and shell the tanker. Not until every bit of ammunition on the Campana was exhausted did the Americans hoist the international signal of surrender.

For an hour after the Campana's guns had ceased firing the submarine continued to shell the vessel, evidently thinking that the silence of the tanker was a ruse. Of the 400 shots fired by the submarine only two took effect. The submarine was armed with a 2-inch and a 4-inch guns and the firing was at a range of from 7,300 to 7,500 yards.

ROOM FOR SIX PRISONERS

After the signal of surrender the members of the crew of the Campana with the naval gunners put off in four boats. Our approaching the submersible Bruce saw that it was the U-2. The captain of the submarine informed the Americans that the German Government had issued orders to all submarine commanders to capture all American gunners possible and bring them to the German submarine base.

British Take Inverness Copse

British Headquarters in France and Belgium, Aug. 24.—Despite heavy counter-attacks from the enemy during the night the British yesterday were holding strongly the positions which they reached Wednesday along a front varying in depth from a few hundred yards to half a mile.

Even the Inverness Copse, astride the Ypres-Menin road, where the Germans were so strongly fortified that one would scarcely have dared to predict success for an attack, was partly in British possession after hand-to-hand fighting, which continued throughout the day and into the night.

In the other important battle theatre on the British front, Lens, the Canadians last night and this morning made still further advances on their northwest front. Early today they attacked the German positions at the green crassier, north of the Souchez River.

Canadians Push Forward.

Last night the Canadians also pushed forward toward two strong forces adjoining the green crassier to the northwest. The situation at Lens, however, has been more or less quiet on the whole since yesterday morning.

Fighting still continues east and northeast of Ypres. The British secured the strong position in Inverness Corpse and their line runs approximately through a point in the centre of this world from the north and south, but north of it the Germans are in possession of a large machine gun position which dominates the northern portion of the wood, and these guns add to the difficulties of the situation for the British.

Bombs and Bayonets Used.

The British made their advance in to Inverness in the face of an extremely severe machine gun fire from the wood and from points to the north and south. The ground here is marshy and hard for the infantry to traverse, but the British forced their way forward to the wood, where they threw themselves on the enemy with bombs and bayonets and finally drove the Germans from the wood.

Heavy counter-attacks failed to dislodge the British from the line where they finally rested half way through the wood.

Similar sanguinary fighting also occurred a little north, in the Glencorse wood, where there was a nest of machine guns. In this Ypres-Menin sector of the fighting, the British penetrated the German defences to a depth of about 500 yards, over a front of about a mile.

Still Bigger Battle.

In a bigger battle further north the British reduced many exceedingly strong German concrete redoubts and strongholds which had figured in much of the fighting heretofore. One of these, which was the scene of a strenuous battle before the British finally subdued its garrison, was counter-attacked determinedly by the enemy later in this day, but the attack was driven off with considerable losses to the Germans.

Along this front the British penetrated to an extreme depth of over half a mile, thereby securing much of the ground which they had failed to gain in the bitter operation of last Thursday.

A considerable number of prisoners have been sent back, but no official count is yet available.

Announcing New Series "E" McLaughlin Leaders in All Points of Merit

The New McLaughlin Models Eclipse all Previous Standards of Beauty and Value

EVEN more graceful in design with greater power the new series "E" more than maintains the supremacy accorded "Canada's Standard Car" for eight successive seasons.

The famous McLaughlin valve-in-head motor develops more power than any other type of motor of the same bore and stroke, and develops this reserve power with the minimum gasoline consumption. Every mechanical feature of McLaughlin cars has been perfected to the same high standard of efficiency as the motor.

McLaughlin designers and engineers have built 12 body styles of rare beauty—worthy masterpieces of our coach builders' art.

This complete line of 12 new models built in one group of factories and distributed by 12 branches and over 300 dealers from coast to coast includes a car for every need.

These designs anticipate the coming styles—pleasing, artistic, without a freakish line. See the new series "E" before you buy your car.

SEND FOR NEW CATALOGUE

"WHEN BETTER AUTOMOBILES ARE BUILT, McLAUGHLIN WILL BUILD THEM"

See this New Series at the Toronto Exhibition

E-6-34
McLaughlin 2-Passenger Valve-in-Head Roadster

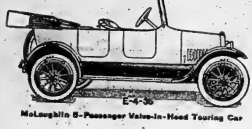
E-6-36
McLaughlin 5-Passenger Valve-in-Head Touring Car

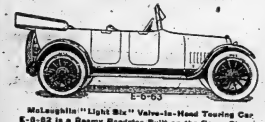
E-6-63
McLaughlin "Light Six" Valve-in-Head Touring Car
E-6-62 is a Roomy Roadster Built on the Same Chassis

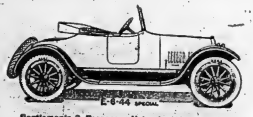
E-6-44 SPECIAL
Gentleman's 3-Passenger Valve-in-Head Roadster
E-6-44 Regular, Built on the Same Chassis

E-6-40 SPECIAL
McLaughlin 5-Passenger Valve-in-Head Touring Car
E-6-46 Regular, Built on the Same Chassis

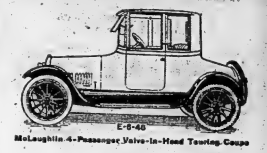
E-6-45
McLaughlin 4-Passenger Valve-in-Head Touring Coupe

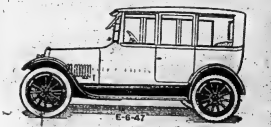
E-6-47
McLaughlin 5-Passenger Convertible Sedan

E-6-50
McLaughlin 7-Passenger Convertible Touring Sedan

VALVE-IN-HEAD McLAUGHLIN MOTOR CARS

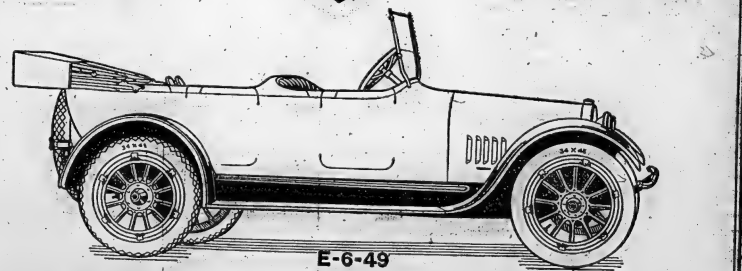
E-6-49
McLaughlin 7-Passenger Valve-in-Head-Touring Car

The McLaughlin Motor Car Co. Limited, Oshawa, Ont.

Friday and Saturday Specials

VOILE BLOUSES, regular $1.95, only ..... 98c.
WASH SKIRTS, clearing at ..... 98c. and $1.49
MIDDIES, regular $1.25 and $1.95, at ..... 98c.
SPORT MIDDIES, with large fancy collar, only $1.95
SILK and VOILE BLOUSES, odd lines regular up to $4.00 only $2.79
CHILDREN'S DRESSES, regular up to $5.00, only $1.79
LADIES' NIGHTGOWNS, regular $2.00, only $1.89
2 dozen WASH DRESSES, new styles, regular up to $6.95; only $4.95
2 ONLY CREAM SERGE SKIRTS with half line stripe, all wool serge, regular $10; to clear at $6.75
2 ONLY FANCY SILK POPLIN SKIRTS in the new gold shade, regular $8.00; to clear at $4.95
4 ONLY SILK COAT DRESSES in navy, black and green, regular $14.00; to clear at $9.50
10 DOZEN OVERALL APRONS, light and dark colors, only ..... 59c.
WASH SUITS, 4 only Spot Beach Cloth, regular $7.50; to clear at $3.75
WASH SUITS, 4 only, regular $13.50 and $15.00, to clear at $6.50

SEE OUR NEW FALL SUITS—$16.50 to $37.50.

Earle & Cook

Summer FOOTWEAR

Notwithstanding the strong advance of the cost of Shoes our lines of Women's Pumps at

$3.00

in Patent, Kid and Gun Metal are splendid and unusual values. Secure a pair while we have your size.

THE HAINES' SHOE HOUSES
Belleville, Napanee, Trenton, Smiths Falls

OPENING OF THE 1917 FUR SEASON

You are cordially invited to inspect our Stock and see the quality of our Coats, Muffs, Stoles, etc. Also note the prices before you buy elsewhere.

J. T. DELANEY
17 Campbell St. Phone 797
First Store from Front Street

N.B.—FURS repaired, remodelled and relined.

Why Not Enjoy Yourself?

We Have the Goods to Help You

Fishing Tackle, Golf Goods, Tennis Goods, Baseball Goods, Hammocks, Velocipedes, Express Carts, Doll Carriages, Window Screens, Bathing Suits, Mosquito Net, Picnic Plates, Paper Lunch Setts, etc.

"THE BEE HIVE."
CHAS. N. SULMAN

STANDARD BANK OF CANADA PRIZES OFFERED

—BY—

The Canadian Bankers' Association

To Girls and Boys Exhibiting Calves and Pigs at Fall Fairs

Full particulars and application forms may be obtained by applying to any branch of the Standard Bank of Canada.

JOHN/ELLIOTT Manager Belleville Branch

Young Man Killed By Lightning

Storekeeper and Postmaster at Lime Lake Killed in Field During Storm

During the electric storm of Monday evening Charles E. Bird, a young farmer of Lime Lake was struck by lightning and killed. He owned kept a general store and was postmaster at that point.

He had been assisted during the day by his brothers, James and William and along about 7.30 or 8 o'clock in the evening he thought a gap being left open at the pasture field and he started to go and close it, telling his brothers that he would be right back and for them to wait.

It was pretty cloudy and dark and there was considerable lightning and thunder but none of it appeared very heavy excepting in one instance.

The brothers waited a considerable time till they finally decided they had better walk back and see what was keeping him.

They didnt find him where they expected and their fears became aroused and after quite a long search they came upon his body in a small pasture near the larger one.

The entire community was greatly saddened by the news. Mr. Bird was stricken down in the prime of health and vigor. He was but 31 years of age and leaves to mourn his death, his wife and four children, all girls. His father and mother, Mr. and Mrs. Charles Bird, also four brothers, James of Marlbank and William George at home, and three sisters, Emily at home, Mrs. Frankie Bushy and Mrs. James German both of the same neighborhood survive him. To these, the deepest sympathy of the entire community is extended.

Deceased was held in the highest esteem by his neighbors and all those who knew him. He was prominent in Masonic and Orange circles.

The funeral service was held in the Methodist church near by and was conducted by the Rev. Mr. Howard of Brighton.

The burial services were conducted by the Orange Order.

The assemblage of people was the largest ever seen in the neighborhood.

He Didn't Know It Was Loaded

There was rather a serious shooting accident near Lake St. Peter on Friday last. John Carr was examining an automatic pistol, which he supposed was empty, when a cartridge which happened to be in the chamber was accidentally discharged, and the bullet took the tip off his finger, and struck Russell Berry, a C. N. R. Conductor, who was standing opposite him, in the hip. Dr. Beeman was called and attended to their injuries, and no serious results are anticipated.—Bancroft Times.

AN AGE OF WEAK NERVES

"No heart for anything" is the cry of thousands of men and women who feel that life made well by the new, red blood Dr. Williams Pink Pills actually makes.

Misery day and night is the lot of hosts of men and women who are to-day the victims of weak nerves. Their pale, drawn faces and dejected attitude tell a sad tale, for nervous weakness means being tortured by morbid thoughts and unaccountable fits of depression. These sufferers are painfully sensitive and easily agitated by some chance remark. Sleeplessness robs them of energy and strength; their eyes are sunken, their limbs tremble, appetite is poor and memory often fails. This nervous exhaustion is one of the most serious evils affecting men and women of to-day. The only way to brin ghack sound, vigorous health is to feed the starved nerves which are claming for new, rich, red blood. This new, good blood can be had through the use of Dr. Williams' Pink Pills, which fact accounts for the thousands of cures of nervous diseases brought about by this powerful blood builder and nerve restorer. Through the fair use of this medicine thousands of despondent people have been made bright, active and strong.

Dr. Williams' Pink Pills are sold by all dealers in medicine, or may be had by mail at 50 cents a box or six boxes for $2.50 from The Dr. Williams' Medicine Co., Brockville, Ont.

Lachute, Que., 25th Sept., 1908. Minard's Liniment Co., Ltd.

Gentlemen,— Ever since coming home from the Boer war I have been unhappy with running fever sores on my legs. I tried many salves and linments; also doctored continuously for the blood, but got no permanent relief, till last winter when my mother got me to try MINARD'S LINIMENT. The effect of which was almost magical. Two bottles completely cured me and I have worked every working day since.

Yours gratefully,
JOHN WALSH.

MOHAWK AVIATORS VISIT BANCROFT

The citizens of Bancroft and many from the surrounding country had a splendid opportunity on Monday last of viewing an airplane at both long and short range, when in a machine from the Mohawk aviation Camp at Deseronto passed over here and made a landing in Mr. Herman Kelsey's field, a couple of miles north of the village. The birdmen made their appearance here shortly before noon and were flying over the village in search of a landing place, they continued northward, and found what they were looking for on Mr. Kelsey's farm. The machine was in the charge of Flight Lieuts. Drewry and Blackmore. The latter is a brother-in-law of Mr. Fraser, manager of the graphite mine, near Maynooth, and was going to spend the day with his wife, who is camping at Papineau Lake. The trip from Deseronto covers a distance of about ninety miles, occupied one and a half hours. They were delayed here about three and a half hours, and everybody quit work and went out to witness the ascension and the start and flight of the aircraft that is playing such an important part in the present war. The return trip was made on Tuesday, but this plane was flying very high and far to the east when it passed here.—Bancroft Times

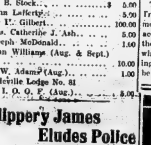

The Belleville Branch of the Canadian Patriotic Fund

The Treasurer begs to acknowledge with thanks the following payments since added to the list published up to the 18th of August:

H. B. Stock	$ 5.00
John Lafferty	5.00
W. L. Gilbert	100.00
Mrs. Catherine J. Ash	5.00
Joseph McDonald	1.00
John Williams (Aug. & Sept.)	10.00
R. W. Adams (Aug.)	1.00
Belleville Lodge No. 81 I. O. O. F. (Aug.)	8.00

Slippery James Eludes Police

One James Henderson, Who Leaves A Trail of Bad Checks Keeps Moving

BROCKVILLE, Ont., Aug 23—But for a brilliant example of police nose-headedness at Waterdown, James Henderson, deserter, forger, and confidence operator according to cumulative evidence here and elsewhere, would by this time be in the hands of the authorities.

After turning a couple of tricks quite early in Brockville, garbed in the uniform of a Canadian officer, he went to Gananoque, and thence to Waterdown. At the latter city he cashed the cashing of still another cheque, this time for $75.00—the clerk at the Woodruff Hotel having the remarks of an Easy Thing. He probably would have proven so, but the till did not contain the desired amount when the cheque was offered, and Henderson (still in the uniform, by the way) was told to come back a little later and he would be accommodated.

The cheque he left meanwhile.

To pass the intervening time, Henderson picked up a couple of lady acquaintances and went for a motor drive—and while he was thus enjoying himself the Waterdown "Standard" was issued, and Hotel Clerk Charlie Burns read all about the Hendersonian system of easy money getting as elsewhere demonstrated.

He pinched himself a few times to make sure he was really alive—and treated himself to a nip on the head of his lucky escape—and called up the police.

The sleuths forwith got on the job in earnest, and Captain Ridpelli had only just completed giving a description of the much-wanted man to Patrolman Rose when an automobile whirled by containing a merry party.

"Why there he goes—now," called out the jubilant officer, proceeding to give chase.

Henderson naturally heard the remark and put two and two together superficially. Rushed out of the automobile and over the garden wall and away. He hasn't yet returned.

There can be no question as to his excellent nerve, for much as the police of Ottawa, Montreal and Brockville claim his more intimate acquaintance he had spent three days at the well-known Waterdown hotel, dressed in his uniform and registered in a bold, assertive hand:

"James Henderson, Ottawa."

Music and Drama

WHY IS A BACHELOR?

Well Brother Bachelors, your secret is out. Madame Olga Petrova who appears at Griffin's Monday and Tuesday in Metro's production of "Bridge Burned" a gripping story of darkest Russia, has discovered "Why is a Bachelor." Madame Petrova is at times a sort of philosopher. At other times she bursts into song. When in one of these inspired moods she struck off the following poem:

Why are there so many bachelors?
That's the problem to be met;
I will give you some good reasons
Why these men have hearts to let!

Most of them are "Skeered" of women,
For they know if they should fall
Victims to their smiles and glances
That would end them once for all!

They would have to give up smoking,
Reading, singing, dancing too,
Even sleeping, dreaming, joking—
These things they could never do!

They could never even linger
One small moment at the club
And that former "Bach" associates,
They would be compelled to snub.

They must never think of flirting
With the pretty girls they know,
For their wives would be asserting
That they're brutal, base and low!

If perchance they needed money,
Say a nickel or a dime—
They would have to ask their "Honey"
Every solitary time!

That's why they're so many bachelors,
That's why they sit back and say;
If you really would be happy
Never give your heart away!

In and About The City

STYLE RED CROSS FUNDS

Some small-souled individual stole the Red Cross collection bag from the Royal Cafe. The bag contained about fifty cents.

HOUSES SCARCE IN TRENTON

Twenty new houses are needed in Trenton for the heads of the departments of the British Chemical Plant according to representations made to the Town Council and Board of Trade which bodies were assured by a leading official that the industry would be a permanent one. Unless accommodations were arranged for the officials in Trenton they would have to go elsewhere, Belleville preferred.

TRENTON TO BUY WATER SYSTEM

A public meeting of the Trenton ratepayers unanimously endorsed a resolution requesting the Town Council to purchase the waterworks system from the Hydro Electric Commission. The water system was taken over by the commission when the purchase of the Seymour Power Company was made, and the town can secure it as a public utility for $30,000 payable in 30-year debentures.

VISITORS FROM TWEED

Councillors Gartley and Murray, together with Fire Chief Harpk and Clerk W. W. Garrett, went to Belleville, Tuesday where they interviewed Messrs March & Heathrone re the town's fire engine. Messrs March and Heathrone stated that the engine looked to be worth putting in good shape. They declared the present tubes had been badly burned and were loose. They will make a report to the council on the engine, estimating cost of repairs.—Tweed News.

$150,000,00 TO RUSSIA

WASHINGTON Aug 25—The United States Government yesterday extended a further credit of $100,000,000 to Russia. This was Secretary McAdoo's answer to gloomy rumors that fear of Russian collapse had created a feeling of unrest and lack of confidence in this country. Russia's credit is now $275,000,000—only a beginning to the efforts this Government will take to assist the new democracy to its feet. Plans for furnishing vast supplies have been complete.

August Bargains

GORMAN'S Boot Shop

Women's $6.00 high cut White Boots, high and low heels, very stylish and comfortable, clearing at **$3.95**

Women's Vici Kid and Patent Leather $6.50 and $6.00 Pumps, clearing at **$3.45**

Women's $4.50 and $4.00 Kid and Patent Leather Pumps, clearing at **$2.95**

See the Women's White Canvas Pumps, clearing at **$1.29**

DAVIE'S Specials for the Week End

We have Fresh Killed Lamb of Very Fine Quality at the Right Price.

LEGS OF SPRING LAMB	35c. lb.	FRONT OF SPRING LAMB	30c. lb.
LOINS OF SPRING LAMB	38c. lb.	BREAST OF SPRING LAMB	25c. lb.
LAMB CHOPS	40c. lb.	SHOULDER CHOPS	32c. lb.

YES, IT'S ALL WESTERN BEEF WE SELL. YOU CAN'T GO WRONG. IT'S QUALITY ALL THE WAY THROUGH.

SHOULDER ROAST OF BEEF	20c. lb.	PORTERHOUSE STEAK (heavy undercut	32c. lb.
CHUCK ROAST OF BEEF	22c. lb.	SIRLOIN STEAK	30c. lb.
THICK RIB ROAST OF BEEF	22c. lb.	ROUND STEAK	28c. lb.
PRIME RIBS OF BEEF	24c. lb.	MINCED STEAK	22c. lb.

ONLY 500 PICNIC HAMS FOR BELLEVILLE THIS WEEK. THESE ARE MILD CURED WEIGHING FROM 4 TO 5 LBS. EACH. WHILE THEY LAST,

29c a lb.

SMOKED BACON

FINEST SMOKED TRIMMED BACK BACON	45c. in the piece; 48c. sliced.
FINEST SMOKED BONELESS BREAKFAST BACON	42c. in the piece; 45c. sliced.
FINEST SMOKED ROLL BACON	33c. whole or half; 35c. sliced

New Cheese . 28c lb. Woodside Creamery 45c lb.

FIRST CLASS COOKED AND JELLIED MEAT. WE HAVE ALL NEW AND ALL NICE

HEADCHEESE	18c. lb.	BEEF HAM	50c. lb.
JELLIED HOCKS	40c. lb.	COOKED HAM	50c. lb.
PRESSED BEEF	40c. lb.	ROAST LEG OF PORK	60c. lb.
JELLIED TONGUE	50c. lb.	MEAT LOAF	35c. lb.
PRESSED PORK HAM	35c. lb.	BEEF BOLOGNA	20c. lb.

DAVIES		DAVIES	
HAM BOLOGNA	22c. lb.	PEERLESS SHORTENING (prints)	27c. lb.
PURE LARD (print)	32c. lb.	PEERLESS SHORTENING— 3 and 5 lb. pails	26c. lb.
PURE LARD (3 & 5 lb. pails)	30c. lb.		

The Wm. DAVIES Co., Ltd.

Come Early and Phone 286

THE MERCHANTS BANK OF CANADA

BELLEVILLE

FREE DEPOSITORY FOR WAR BONDS

By keeping these negotiable bonds in your home you are needlessly assuming the risk of loss by fire or theft. We shall be glad to allow you the free use of our vaults where your War Bonds may be placed in safe-keeping. The War Bond coupons will also be cashed and placed to your credit as they mature, if you so instruct.

N. D. MacFadyen, . . Manager Belleville Branch

NOT SURPRISING!

is not surprising that Canada should lead in Piano building with such a remarkable Canadian made piano as the

HEINTZMAN & CO. PIANO

"WORLD'S BEST PIANO"

It stands today, unrivalled the world over, the choice of the world's most famous artists and critics, and it has won the premier position on merit alone—on its wonderful permanent tone and perfect construction.

SOLD ONLY BY

C. W. Lindsay, Ltd.

Canada's Largest Piano Dealer.

THE NEW HEALTH SCIENCE

CHIROPRACTIC

The New Method of Analyzing the Symptoms and Eliminating the Physical Cause of Disease.

No Drugs--Nature's Own Way--No Surgery

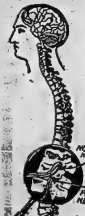

Chiropractic is based upon a knowledge of the structure and function of the human body, especially that of the brain, vertebral column, spinal cord and the nerves emanating therefrom. The brain is the power plant of the body, the nerves are the wires which conduct its power. Pressure on a nerve at the opening where it leaves the vertebral column, will permit disease in that organ or tissue at which the nerve ends, for without power it cannot live or function.

Chiropractors are successfully removing the cause of Stomach, Bowel, Liver and Kidney troubles; Rheumatism troubles of the Head, Throat, Lungs and other organs. Both acute and chronic cases yield readily to Chiropractic. Call and investigate this wonderful science. It's a pleasure to tell you about it.

Why take expensive vacation trips to watering places and sanitariums only to return but little, if any benefited? You can have health in your own city and have it abundantly. You need not leave your business but can look after it and take adjustments in the evening or at any convenient hour during the day. Call to see us while you may and thus prolong your life and enjoy the blessings of health.

Ninety-five per cent of humanity die forty years too soon and all on account of not having the displacements in their spinal column reduced. You would never have aches or pains or experience sick days if your nerves were free to act, and the only way these nerves can be released from deadly pressure is by unique hand adjustment.

1. Is there anything wrong with your eyes, ears, nose or throat?
2. Does your stomach fail to digest its food properly?
3. Have you pains or lumbago, sometimes called "stitch in the back?"
4. Have you rheumatism or any neuralgia pains of any nature?
5. Have you stiff joints or limbs, which you cannot use naturally?
6. If you answer yes to any of these questions you cannot afford to miss this chance to know what spinal adjustments will do for you. Physical methods will relieve you of your pain or sickness, acute or chronic, or make you well. Investigate—ask for literature. Consultation and Spinal Analysis Free.

Dr. (Mrs.) Redick, Dr. Wm. P. Redick

CHIROPRACTOR,

26 Victoria Avenue, Belleville, Ont.

Phone 900. Hours: 10-12 A. M., 2-5, 7-8 P. M.

DISTRICT NEWS

Capt. Whiteman of the Royal Flying Corps, who was wounded some time ago, and who came home to Canada on leave, has been spending a few days in town the guest of Dr. and Mrs. Whiteman, Picton. Capt Whiteman leaves on Saturday for England to rejoin the R. F. C.

The owners of the tug "Maggie R. King" which has been tied up at the dock at Wellington since dredging operations was discontinued, have taken the boat for some distance down in the harbor and sunk her, presumably to cut out the expense of watchmen and other employees.

Miss L. Seth caught a maskinonge in Picton Bay, 33 inches long and weighing 9 3-4 pounds. On the previous Tuesday she caught one weighing 6 1-2 pounds. Both fish were landed without any assistance, as Miss Seth was the only occupant of the boat.

OLD FALSE TEETH.

I BUY THEM in any condition, complete or broken sets, and pay you 1c. per tooth or $1.00 per set. Mail them to E. A. CUPERLIN, 2278a, Esplanade Ave., Montreal, P.Q.

aug-4m

REMEMBER

C.W.C.A. Garden Party afternoon and evening, Thursday, September 6, at 62 West Bridge St. for Christmas Presents for soldiers in the trenches.

Dr. Munro's subject in Baptist Church next Sunday night: "Will this age end in catastrophe or triumph.

Aug. 23, 31

CITY AND VICINITY

Silk Dresses, Wool Dresses, Silk Blouses, Silk or Wool Sweater Coats and a great variety of other goods are beautifully cleaned by our French Dry Process. Splan's, 327 Front St. Phone 816. f27-tf

Special this week—Beautiful slightly used Lindsay Piano in Mission Oak. Has new improved scale with full iron plate, Reg. price $350 Cash. This week $275 on easy terms. C. W. Lindsay Limited.

New popular hits for September:
2288 | I want to be Good, But My Eyes Won't Let Me.
| He's Just Like You.

2299 | Where do We Go From Here.
| The More I See of Hawaii the Better I Like New York.

Your rates do not increase as you grow older if you insure with Burrows & Belleville. 216-d.t.f.

Get your Railway and Steamship tickets by Canadian Pacific. S. Burrows, Agent. 17-d1

The New Edison is not a "Talking Machine," and it is the only instrument that is positively not a "Talking Machine."—The J. M. Greene Music Co., Ltd. 24-25

AUCTION SALE

Of household goods on Tuesday, August 28, 1917, 294 Ann Street. Sale begins at 1 p.m. Mrs. Pennell, owner; John L. Palmer, Auctioneer. 1-d

SUMMER RESORTS

Kawartha Lakes "Viamede"

Attractively situated. Fishing, bathing, boating, dancing, excellent table. Illustrated booklet. Mrs. W. M. Magee, Mount Julian, Ont. 23-Sat-tf d.

Union Is Opposed By Col. J.A. Currie

OTTAWA, Aug. 25.—The most persistent and consistent opponent of national Government at Ottawa has been Col. J. A. Currie. He has seized every opportunity during the last few weeks to upset the plans of Sir Robert Borden and thoroughly sympathizes with Hon. Robert Rogers in the latter's desire for a straight party fight. Last night in the House he candidly gave expression to his views.

The outburst occurred after the committee had arisen on the C.N.R. bill and reported progress. The military voters' bill was under discussion and there was a long debate on the question of the allocation of the votes. It was pointed out there would be difficulties in some ridings.

Colonel Currie then declared emphatically that he did not wish to see words "Government" or "Opposition," on the ballot paper at all. They did not know whether on the day of the election the Government would be a Government, which anyone in the House would wish to support. They all say every morning that they were going to have a new Government or that one was being forced.

Attacks Sir Clifford.

"We are getting tired of this," he said. "One resolution has been busy for two months making a Government and I don't believe there is a soldier in the trenches who would support any Government that gentleman would name. I refer to Sir Clifford Sifton. Sir Clifford Sifton figured in the courts last year. As a middleman he squeezed about a million francs out of the French Government and the French people, to return our soldiers have bone to fight."

Colonel Currie concluded by saying that there were two political parties in this country. He was a Conservative and made no bones about it. He did not want union, national or fusion Government. He was a Tory and the men on the other side of the House were Grits, and that was all that there was to it. They understood each other and it was better to fight it out on these lines.

Mr. W. E. Knowles, of Moose Jaw, said, amid much laughter, that injustice to Sir Clifford Sifton it should be remembered that the money was made out of the French Government in a horse trade. Sir Clifford Sifton must be judged as we would judge any other man who desired to make money on a horse trade.

AMUSEMENTS

HOW WOULD YOU MANAGE A HUSBAND? SOMEONE HAS SAID: "FEED THE BRUTE."

Fanny Ward

Gives valuable hints in A SCHOOL FOR HUSBANDS

GRIFFIN'S

LAST TIME TONIGHT

Mrs. Vernon Castle in "PATRIA" and Comedy

GRIFFIN'S

MONDAY & TUESDAY

The photodramatic event of the month.

Madame Olga Petrova

in

"BRIDGES BURNED"

A gripping story of Darkest Russia.

Latest chapter "Mystery Double Cross" series, and Mutual Weekly.

Louis Graveure, Baritone, singing exclusively for the Columbia. The newly discovered baritone is critically acknowledged the musical sensation of the year.

Hear these records by this famous artist:

2949	Star Spangled Banner. America 'Tis of Thee.
5339	Abide With Me. Jesus Lover of My Soul.
5792	Prologue from Pagliacca. Vision Fugitive from Heroiades.
2947	Tommy Lad. Flow Thou Regal Stream.

When you hear an Edison you hear the original voice actually recreated. Not that by closing your ears it is easily possible to imagine the singer to be in the room.—The J. M. Greene Music Co., Ltd. 24-25

SATURDAY Confectionery Special

This will be a repeater of last Saturday's sale, which was very successful.

Turkish Delight

One pound . . . . . 29c.

Two pounds . . . . . 55c.

This confection is fine and fresh and delightful.

CHAS. S. CLAPP

RITCHIE'S

Announcing an Advance Showing Of Early Autumn Styles in Ladies'

SUITS! COATS! Hats and Dresses!

IN OUR CENTRE WINDOW Tonight we make our preliminary exhibit of New Autumn Wearing Apparel for the Ladies and Misses. Come down town Tonight and see it, and then come into the store and view the scores of other new things that have been arriving within the past few days. We make mention of a few:—

New Autumn Suits

$17.50 to $50.00

Garments styled according to Fashion's latest edict in Serges, Cheviots, Gabardines, showing all the favorite shades, including a Rich Burgundy color. Suit Coats finger tip to three-quarter length, large pockets and button trimmed; many with the belt all around. Your inspection invited.

New Coats

$15 to $60

Dame Fashion has decreed that the Coats shall be Seven-eighths or Full Length, and we have chosen ours accordingly. Many of them are here and are fashioned of Broadcloths, Tweeds, Chinchillas, Velours, Beaver Cloth and Cheviots. All the newest shades are shown and every garment exemplifies some distinctive New York style touch. Come in and see them!

Snappy Styles in New York Hats

Of Velvets, Velours and Satin Plush

For Early Autumn wear these Hats are much in vogue and our large assortment which we have just opened up and placed on display was sent to us right from New York City. The styles are snappy, being Sailors, large and small shapes, some semi-trimmed and many of them ready to wear. There are various new colorings, also black, to choose from. See our Centre Window Tonight or visit our Millinery Section, and floor. Priced $4 to $8.50.

Bewitching New SERGE DRESSES

$10.00 to $35.00

That our advance showing of New Serge Dresses will please you is a certainty, for the styles are most becoming, the materials dependable, and the colors embrace all that is new and fashionable for the coming season. There are all pleated dresses, straight line effects, and various other new styles. Commencing at the $10 model up to the $35 dress they are all exceptional values.

See Centre Window

The Ritchie Company Limited

See Centre Window

The Autumn Number of the Butterick Quarterly

This authentic Fashion Quarterly for Fall is now on sale at the pattern counter. Price is 25c., which includes a Free pattern. The New Butterick Patterns as Shown in the Butterick publications are also to be had. Visit the pattern section.

The Delineator for September

Moody's favorite Fashion Magazine for September at the Pattern Counter, price 15c.

CLASSIFIED ADVERTISEMENTS

Advertisements under this head, 20 words or less, 25 cents for each insertion and 1 cent for each additional word; 4 insertions, 75 cents; 8 insertions, $1.00 invariably in advance. This rate applies to all except advertisements for Auction Sale, which will be published at 5 cents per word. Count 9 marks and figures (123) as one word each.

HELP WANTED—FEMALE

WANTED—KITCHEN GIRL AND POSTER Apply Hotel Quinte. a24-tf

LADIES WANTED TO DO PLAIN AND fancy sewing, at home, whole or spare time; good pay, work sent, any distance; charges paid. Send stamp for particulars. National Manufacturing Company, Montreal. a6-6m

WANTED—EXPERIENCED APPING Machine operators. Also smart young girls to learn. The Deacon Shirt Co. a17-6m

HELP WANTED—MALE

COMPETENT MAID WANTED. HIGHEST wages. Apply with references to Mrs. Herbert Daly, Sagamo, Ont. 25-tf

WANTED—SHOP MAN AND ALSO DELIVERY boy at once. Apply R. Gilchrest & Son, Bridge St. a24-2t

WANTED — GOOD STRONG BOY OR man to learn the grocery business. Apply A. J. McCrodan, 295 Front St. a24-6t

CARETAKER WANTED.

For Queen Mary School. Must understand furnaces, boilers and steam heating—applicants to state experience with testimonials. Salary at the rate of $700.00 per annum. Duties to commence 1st September. Applications received up to 28th August, 1917. Address Secretary, School Committee. a23-3t

TOOL SETTERS WANTED FOR LARGE Turret Boring Lathes. High wages to experienced men. Place experience and where last employed. Taylor-Forbes Company, Ltd., Guelph. a21-6t

BUSINESS PERSONAL

IMPORTANT—If you are selling out I will pay you the highest cash price for Furniture, Stoves, Clothing, Carpets, Linoleum. O. Warchausky, 305 Front St. Post Card orders promptly attended to. f24-2t

TO RENT.

TO LET—FIVE ROOMED FLAT, CONVENIENCES, bath room with gas heater at Ontario St. Apply Miss Corbett, 279 Front St. Phone 806. a2-tf

WANTED

WANTED—OLD FALSE TEETH; DON'T matter if broken; I pay $1.00 per set. Send by parcel post and receive check by return mail. E. TEEL, 63 Yonge St., Wolfe St. Baltimore, Md. a25-4m

SCRAP TIRES CAN BE MADE INTO guaranteed tread double service tires, puncture proof, tubes repaired, well and rear any new tire; results will astonish you; send for circular; we pay 1 cents a pound for old tires; we buy, sell and exchange all kinds of machinery, engines, boilers; vulcanizing our specialty. Canada Tire Exchange, 661 Yonge Street, Toronto. aug-4m

LOST

LOST ON AUGUST 8TH BETWEEN BIGGAR and Belleville, a black leather purse containing clothing coupons to Canadian Express Room, G.T.R. Station, Belleville. a24-2t

FOR SALE

FOR SALE—NELSON KITCHEN RANGE Pearl Oak Heater, practically new, also carpets, etc. 199 Dundas Street. a23-tf

FOR SALE — TWO STOREY BRICK roughcast House, very centrally located. Apply to Mrs. Ellis, Bridge St. a22-tf

FOR SALE—8 ACRES LAND, BRICK house, good water, first concession of Thurlow, south of G.T.R. Sell with or without crop. Andy Sam Carson, Station Belleville, Ont. a21-tf

Expanding cuff buttons have been invented that permit a shirt sleeve to be raised several inches without unbuttoning, closing to their normal position when the sleeve is lowered.

A globular fireboat which can carry sixteen persons safely through the roughest water has been invented by a Dane who once saw an iron water tank floating several weeks after a wreck.

CHURCH DIRECTORY.

THE BELLEVILLE BUSINESS MEN'S BIBLE CLASS

has adjourned until Sept. 16th, 1917. During the adjournment members are invited to attend a union class of ladies and gentlemen every Sunday at 10 a.m. in Bridge St. Church Parlor. In the event of illness members are requested to notify one of the undersigned officers:

R. M. Fluke, S. F. Dickens, F. E. O'Flynn, Pres. Ch. Flower Cook. Teacher

CHRIST CHURCH (Anglican)

Rector, R. C. Blagrove, D.D. Residence, 4 Centennial St. Tel. 1-W.

12th Sunday after Trinity.

Holy Communion, 8 a.m.

Morning Prayer—"Gorran" 11 a.m.

Evening Prayer—"Tallis" 7 p.m.

Seats Free. Strangers Welcome.

EMMANUEL CHURCH—Reformed Episcopal, Liturgical and Evangelical, Victoria Avenue, between Front and Bridge Sts. Phone 562. Rev. A. M. Ruhly, Rector.

BRIDGE STREET METHODIST CHURCH.

Minister—Rev. Dr. Sheldon.

Rev. Robt. McCullough will take charge of services during Rev. Mr. Scott's absence for the month of August.

INTERNATIONAL BIBLE STUDENTS ASSOCIATION

Sunday, 7 p.m.—"The Kingdom of Heaven is at Hand."

7.30 p.m.—"The New Creation."

You are cordially invited to these Bible Studies.

ST. THOMAS' CHURCH.

Rector—Ven. Archdeacon Beamish, M.A.

Residence, 7 Bridge St. Phone 361.

8 a.m.—Holy Communion.

11 a.m.—Sunday School and Bible Classes.

11 a.m.—Shortened Morning Prayer with Anthem—"Praise and Glory" Tallis.

7 p.m.—Shortened Evensong with Service "As it Was Will Then Be" Prof. Wheatley, Mus. Bac., A.R.C.O., organist and choirmaster.

"EZE" MONEY

AGENT WANTED in HASTINGS County with good business ability and also good connection with the farmers to push the "EZE" Double Bag Holder. Good commission to party who can sell.

J. BOLANDER & CO.,

70 Lombard St.,

Toronto.

AMONG THE EUROPEAN BATTLEFIELDS

With the British Navy in War Time.—Torpedo entering water.
—Photo by courtesy of C. P. R.

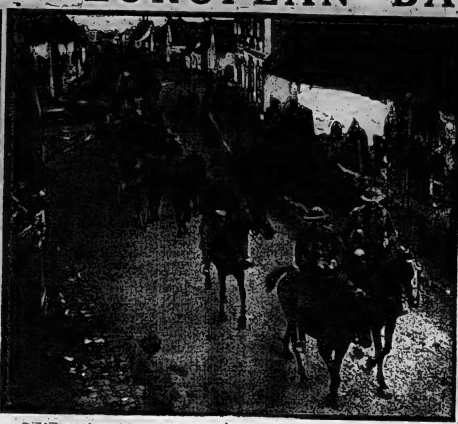

On the British Western Front.—The Newfoundland regiment marching back to billets.
—Photo by courtesy of C. P. R.

The Battle of Messines Ridge.—Reading the news in the trenches
—Photo by courtesy of C. P. R.

On the British Western Front.—Leisure hours fishing in a river.
—Photo by courtesy of C. P. R.

On the British Western Front.—Americans at the front.
—Photo by courtesy of C. P. R.

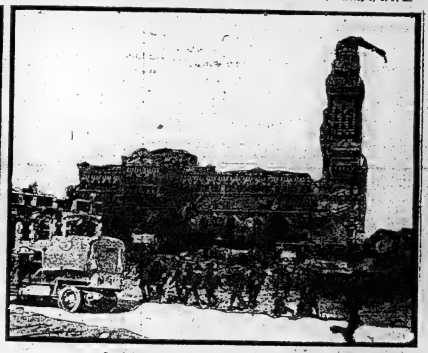

On the British Western Front in France.—Albert Cathedral.
—Photo by courtesy of C. P. R.

TROUT FISHING IN THE LAURENTIAN LAKES

THERE is in Eastern Canada a region strewn with lakes where one can drop off the train and in three or four hours return with a "catch" (weighing 30 to 40 lbs.) of those lazy mariners which are as game as the black bass and as beautiful as the rainbow. That region is the district which lies between St. Agathe and Nominingue in the Laurentians, Province of Quebec; and its myriad lakes, and streams abound with grey and speckled trout which, according to many experts with the rod, have no equal elsewhere for size, gallantry and variations in color.

The train run north from Montreal to Nominingue over the Canadian Pacific is only a six hour ride; or to put it in another way, starting at Montreal one reaches St. Agathe in 3½ hours, Labelle in 5 hours, and Nominingue in 6 hours, while the distances from those and other stopping points to the adjacent or near-lying lakes and streams varies from one-eighth of a mile to four miles, except Nominingue, where the very remotest lake lies 13 miles distant from the Canadian Pacific line. Another important feature that makes this splendid trout-fishing region absolutely unique is that a score of lakes, and as many streams, are as yet totally unexplored; and there, as one expert with the rod and fly puts it, "the trout are actually unsophisticated," which is another way of saying that they will rise and snap at a fly the moment they spot the gaudy counterfeit.

The most striking feature of this trout-fisher's paradise in the Laurentians is its infinite or endless variety. Do you want to hang the best trout, though not large in size, are "sporty" little fellows, which like to rise to the fly, and you can fill a creel in a very short time. In the same area are two other lakes, Levesque and Weak there will suffice. Next, entrain for St. Faustin, only 13 miles distant from St. Agathe. Drop off at St. Faustin, and an eighth of a mile away is Square Lake, where the trout fishing with fly, or troll that this continent affords! Then drop off at St. Agathe and proceed to Lake Nominingue where the speckled trout are specially plentiful and gamey. A miles away from the station, you can get a week of good speckled trout fishing with fly; you can prolong your stay in the Labelle district by a week's fishing in Lakes Wade and Centre, where good fly-fishing is obtained. A couple of weeks at those waters will suffice. Now proceed to Labelle, 23 miles distant, and at Lakes Caribou and Labelle, 2 and 4

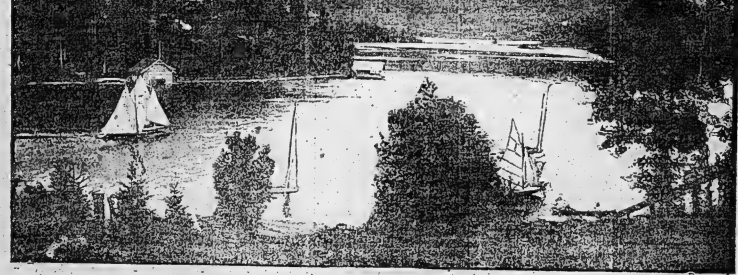

Ste. Agathe, P.Q.

Cucumber, and not be disappointed. But it is in the lakes near Nominingue, 24 miles from Labelle, that you will get all that the expert fisher with rod and fly can desire. Here is a series of small lakes—Petit Nominingue, St. Joseph, Gammon, Brochet, and Sacre-rie—all of which abound beyond dream in speckled trout, varying in size from 1 lb. to 3 lbs. They are as game and tricky as the black bass, and exceedingly beautiful. In fact, one of the phases which make a month's fishing in these lakes particular interesting is that in no two lakes are the trout exactly alike. They show small, but appreciable, difference in size, shape, color and taste. So that the fisherman may always rely on getting fresh pleasure as he proceeds from lake to lake in the Nominingue region. It should be added that the trout in these lakes appeal especially to the expert who prides himself on his ability to cast a fly.

Large grey trout are to be caught in the bigger lakes, especially Grand Nominingue, Commandant and Louise, but the first is the best and most popular with the devotees of this kind of sport. The trolling must be done with spoon bait or minnows, and from a slowly moving canoe. For variety one may try the fly, but this has been found practically ineffective. The reason is that in May, when the trout season opens, few winged insects are seen on the big lakes, and the grey trout, being a good student of nature, seems to know this, and will not be forced by the artificial fly.

"The Sweetheart of the Corn"

This picture and slogan has been familiar to Canadians for over eleven years. It tells the story of the corn used in

Kellogg's TOASTED CORN FLAKES

Only the finest corn is used and our secret process converts it into a light, appetizing and sustaining food.

MADE IN CANADA.

The Battle Creek Toasted Corn Flake Co. Limited.
Head Office and Factory: London, Ont.

Maybe Buying Matches never struck you as being an important job.

BUT IT IS!

It is important that you buy none but EDDY'S

Chemically Self-Extinguishing!

"SILENT 500s"

The matches with "no after-glow."

EDDY is the only Canadian maker of these matches, every stick of which has been dipped in a chemical solution which prick tively ensures the match becoming dead wood once it has been lighted, blown out.

Look for the words "Chemically self-extinguishing" on the box.

A DOMINION WIDE REPUTATION IS POSSESSED BY THE

ONTARIO LADIES' COLLEGE
WHITBY, ONTARIO.

After 44 years of successful educational work this College is recognized as one of the foremost of its kind on the Continent. Its location is a beautiful, picturesque location, 20 miles from Toronto. Academic courses from Primary to Junior Matriculation, Toronto Conservatory of Music Certificates and Diplomas, Fine Art, University Matriculation, Commercial, Domestic Science, Social Economics and Choice Commercial Work; Physical Training, assured by an expert, well equipped modern gymnasium, large swimming pool and extensive playgrounds.

A picture mind, a strong body, a well-balanced character, a broad and noble outlook are the aims of

ONTARIO LADIES' COLLEGE
WHITBY, ONTARIO.

Write for Calendar to

REV. E. I. FARRWELL, B.A., PRINCIPAL.

ONE HUNDRED SEPTEMBER 12TH

Here's a Tempting Good-Night Lunch

Cheese, crackers and a foaming, sparkling invigorating glass of

Labatt's SPECIAL ALE OR LAGER

After a motor ride this spread tops off the evening to perfection

Truly the family beverage—a great offer'ng—a table drink that goes perfectly with all foods.

Sparkling! Invigorating! Satisfying!

On sale at grocers, cafes, hotels or direct from the brewery

KEEP IT COLD - SERVE IT COLD

John Labatt, Limited, Est. 1832, London, Canada

Food Barons and Investigators

NOTHING has stirred Canadian public opinion since the outbreak of war like the report that a little group of men had been making gigantic profits out of the sale of bacon during the past two years. The alleged profiteers deny that they have made as much money as the disclosures stated, but in the meantime Canadians stand aghast. Eight persons figure prominently in the profiteering disclosures.

Hon. T. W. Crothers, Minister of Labor in the Borden Cabinet, under whose department the investigation into the causes of the high cost of living is conducted, was sworn into this position on Oct. 11, 1911. He represents the riding of West Elgin and was first returned to office in the general election of 1908. He has practiced his profession of law for many years in the City of St. Thomas.

William Francis O'Connor, K.C., cost of living commissioner for Canada, who sprang a sensation by his exposure of alleged excessive profiteering by several well-known Canadian packing houses, was born in Halifax, Nova Scotia, in 1873. He obtained his early education in the public schools of Halifax, and later was awarded the degree of LL.B. from Dalhousie University and the degree of B.C.L. from King's University. He was called to the bar of Nova Scotia in 1898, and in 1906 was an unsuccessful candidate for the Nova Scotia Legislature. He was member of the board of control for the city of Halifax from 1911 to 1915.

Miss Beatrix Josephine McKenna, M.A., who was associated with Mr. O'Connor in the investigation of cold storage in Canada, was a graduate of the University of Toronto in the year 1909. Since October, 1916, she has been connected with the Federal Labor Department as a special investigator, and in that capacity has taken an active part in the recent investigation into the high cost of living. Following her graduation she was connected with the university for two years and conducted investigations into the working conditions among women, on behalf of the political economy department. During these years she resided in the "University Settlement." In 1916 in order to obtain her M.A. degree she wrote a thesis on "The Whitewear Industry," the material for her story being obtained by personal investigation and observation.

Sir Joseph Flavelle, Bart., who is associated with the firm of William Davies Co., Ltd., mentioned in the charges of profiteering by W. F. O'Connor, K.C., cost of living commissioner, is a well-known Toronto capitalist. He was created a baronet on June 20 of the present year. He has had a long and successful business career and holds the office of president of the Wm. Davies Co., Ltd. He has held many other positions of trust, and in 1916 was appointed chairman of the imperial munitions board. He was born in Peterboro, February 14, 1858, and later moved to Lindsay, where he was for many years engaged in the dry goods business in partnership with his brother, J. D. Flavelle. He removed to Toronto in 1887, where he has since resided. He was formerly president of The Toronto News. He has always been interested in the University of Toronto, and has contributed liberally to its various funds. In 1905 he endowed a chair in Hebrew in Victoria College with a subscription of $25,000. In the same year he founded a travelling fellowship in classics of $750 a year, and he later subscribed largely to the fund for the erection of new residences in connection with the university.

John D. Flavelle, chairman of the Ontario License Board, vice-president of Flavelles, Limited, Lindsay, is a brother of the baronet. He settled in Lindsay in 1864, and became manager of the milling interest in 1884. In 1904 he was appointed a member of the grain survey board by the Dominion Government.

Thomas Francis Matthews, secretary-treasurer of Matthews-Blackwell, Limited, which firm was established in 1866, was born in Lindsay, July 20, 1869. He is a brother of the president of the company. He entered his father's business and in 1889 became branch manager at Peterboro. When the business was changed to a limited company in 1894 he was appointed secretary and continued in that position in the larger company after the amalgamation.

William E. Matthews, president of the Matthews-Blackwell, Limited, has been in the packing business since 1897. He was born in Lindsay, Ontario, October 9, 1862, and is the son of George and Ann Matthews. He opened a branch of the George Matthews business in 1892 and another branch in Ottawa in 1899. On the formation of the George Matthews Co., Limited, he was elected vice-president, which position he retained until the company amalgamated with the Park-Blackwell Co., Limited, and the Laing Packing and Provision Co., Limited, when he was elected president in 1911.

William M. Flavelle, president of Flavelle's, Limited, Lindsay, began his business career as a clerk in 1867 at the age of 14. Later he became a clerk for J. R. Dundas, with whom he became a partner in 1884 and rose to the presidency of that company in 1904.

The War Wedding.

War Bride (who has eloped)—Oh, Jack! Here's a telegram from papa.

Bridegroom (eagerly)—What does he say?

War bride—Do not come home and all will be well.—London Opinion.

Hope for the Best.

A "Don't Worry" club contains more debtors than creditors.

The success of a charity bazaar depends upon how much has been taken in—and how many.

Chaplain's Words at Graveside Interrupted by Shell.

One of the strangest stories of the war is that told by Pte. J. W. Walter, who recently returned to his home on furlough from the front.

For nearly a year and a half Pte. Walter was working in the Ypres salient, and on one occasion was camped in an old house with quite a body of soldiers. As the men were taking a shell strike the building, completely tearing it to pieces, and burying all the inmates in the ruins. Two were killed outright and others injured, but Pte. Walter was unhurt. That night the burial of the two men was to take place, but the bodies had to be taken over to the shelled area. Pte. Walter, a young chaplain, and two or three other men in a car with the Canadian soldier driving, ventured out. A shallow grave was dug when they reached their destination, several rods away from the ruins of the old building.

Reverently the bodies were lowered, the erstwhile comrades standing close beside the grave, while supposedly safe in the distance the shelling of the enemy went on. In the silence the words of the service sounded distinctly from the chaplain's lips. He had just repeated the words: "in the midst of life we are in death," when with terrible suddenness the German fire was turned upon them. Some of the men fell, one giving the cue to the others, who were unhurt run fast for cover. Pte. Walter saw the chaplain, fall, and pushed him into the car, and with a concede or two raced through the rain of fire till safety was reached.

Pte. Walter was himself wounded on a few weeks afterward was in hospital when the news came to the two ladies Hopped near him and one of them said, "Well, we have lost one in France," who had been standing near an open grave and had just reached the words, "In the midst of life we are in death," when the German shells began flying about them. She ended her story with the words, "The driver of their car was my son's life."

"I said, 'I'm the man that drove,' " was Pte. Walter's remark, and he added that they seemed sad not to be able to do enough for me."

The Term "Dominion."

The following account of the origin of the term "Dominion," as applied to Canada, is given in a letter written by Leonard P. D. Tilley, M.P.P., St. John, N.B., to Geo. Holmested, K.C., Senior Registrar, High Court Division, Toronto. Mr. Tilley is a son of Sir Leonard Tilley, one of the Fathers of Confederation:

"I have your letter of a recent date asking me if I can give you any information in regard to the question as to who suggested the name 'Dominion' for the Dominion of Canada at the time of the discussion of the British North America Act. You state that you have heard and read that my father, the late Sir S. L. Tilley, was the one who suggested this name. You are correct in this statement as far as my knowledge goes. I have heard my father state how came to suggest it at the B.N.A. Conference. When the idea of a Confederation were assembled discussing the terms and conditions of the federation and the drafting of the British North America Act, I was in the story as I have personally heard my father tell it, and he been considerable discussion the day before, and many suggestions as to what the new United Kingdom should be called, but no conclusion had been reached. The discussion on the name stood over until the next day. The next morning came to my father and said he had read a chapter from the Bible, and that particular morning he read Psalm 72, verse 8, 'He shall have dominion also from sea to sea.' When reading verse 8 of the said Psalm, the thought occurred to him, what a splendid name to give Canada, the word 'Dominion' of Canada. When he went back to the sitting of the convention that morning he suggested the word 'Dominion,' which was agreed to, and Canada was called the 'Dominion of Canada.' This is the version of the matter as I understand it."

Slackers Once Came Here.

In the Civil War period the American slacker could, and often did, seek refuge in Canada, but the Dominion is closed to him now. He sometimes ventured a return across the line and then he was usually caught, and, after imprisonment, forced to do his bit. In time he came to be classed with the "Community jumper," a professional deserter, and a parody on "Tramp, Tramp, Tramp, the Boys Are Marching," of Boston composition, was taken to apply to him, as well as to the original, who was, perhaps, more sordid than cowardly. The verse ran:

"In the prison cell I sit and I wear the prison clothes,
And they put me on the hardest kind of fare;
When I've nothing else to do I play checkers with my nose,
And I almost have to give up in despair."

A Speech Recalled.

Sir Joseph Wesley Flavelle, addressing the Ottawa Canadian Club last winter, said he had been over at the front, and he saw there young men suffering uncomplainingly. And he said to myself," he said, "My God, what can we do to make ourselves worthy of these young men, so that when they come back we can look them in the face?"

Then pointing to the audience he said: "You parliamentarians, you public men, you judges of the supreme court, you heads of industrial concerns, what are you doing to make yourselves worthy of these young men? What are you doing in this war?" Discussing the question of profiteering, he said dramatically: "To hell with profits." This speech has been given an odd significance by recent events.

Hope for the Best.

Hope for the best, prepare for the worst, an take what comes comes.

There is nothing so apt to make a man economize as the lack of money.

HEADS OF THE NATION.

Suggestions That Will Vitally Affect Our Dominion.

The following are among the principal recommendations, etc., of the Dominion Royal Commission, which was appointed to investigate the resources within the Empire:

(1) It being vital that the Empire should become self-dependent for supplies of essential raw materials and commodities, a complete survey should be made of the Empire's production and requirements.

(2) Create an Imperial Development Board to undertake this survey, and generally to carry on permanently the work of the Commission.

(3) Local governments to carry on research in Dominions, limiting the Imperial Institute's activities to India, the Crown colonies and Protectorates.

(4) Control and supervise emigration under a central emigration authority in the United Kingdom, assisted by consultative board of representatives of the Dominions.

(5) Make special efforts to increase emigration by women.

(6) Arrange adequate capital, training and assistance for ex-soldier settlers.

(7) Extend and improve Imperial communications by deepening harbors, developing fast steamship services, regulating freight rates, extending and cheapening cables.

(8) Reform and strengthen Consular services and commercial intelligence.

(9) Unification of legislation on trade marks, patents and companies; establishment throughout the Empire of decimal coinage and metric weights and measures.

"It is vital," says the report, "that the Empire should, as far as possible, be placed in a position which would enable it to resist any pressure which a foreign power or group of powers could exercise in time of peace or war, in virtue of a control of raw materials and commodities essential to its well-being."

Among the results of the Development Board's investigations, it is suggested that the Imperial and Dominion Governments should take steps to stimulate output and control supplies by:

(a) Grant of bounties.

(b) Government purchase at a minimum price.

(c) Restriction of foreign control within the Empire.

(d) Restriction of Government purchases to articles produced from Empire materials.

It is in regard to articles mainly produced and controlled in foreign countries that Government action is most needed in order to promote economic independence, and it is suggested that the Development Board should investigate:

(1) Measures to prevent waste in existing sources of supply.

(2) Possibilities of new sources of supply.

(3) Possibilities of substitutes where important commodities are not available within the Empire.

In the course of their inquiries the commissioners have travelled many thousands of miles, have visited the originals of every State or Province of the self-governing Dominions and have examined over 250 expert witnesses. Their report is by far the most comprehensive survey of Empire resources, actual and potential, that has ever been attempted, and it is accompanied by proposals for the development and utilization of those resources which, although some of them invite criticism, will form the basis of future discussion and action.

BELLEVILLE BRANCH, J.G. Moffat Manager

Never Disappoints You

You'll never be disappointed or have to worry about your cooking or baking if you use a "Pandora." In this range nothing has been omitted that could make it more efficient, economical or durable. Write for free booklet.

McClary's PANDORA RANGE

LONDON TORONTO MONTREAL WINNIPEG VANCOUVER
ST. JOHN HALIFAX QUEBEC CALGARY
SASKATOON EDMONTON 16

For Sale by THE SMITH HARDWARE CO.

Silver Stocks!

Present high price of silver is only normal influence of supply and demand. These factors may bring about dollar silver in a short time. There should be a substantial advance in the shares of silver and silver-lead stocks.

Write for our weekly market letter. It's free.

Orders executed for cash on moderate margin.

Chas. A. Stoneham & Co.

Established 1903

23 Melinda Street, Toronto, Ont.

Main Office---41 Broad St., New York

No Promotions

UNION BANK OF CANADA

A Savings Account Creates Capital

To rise above dependence on the daily earnings, Capital is essential, and the surest means of accumulating Capital is through a Savings account. Face the facts as they are, figure where you can economize, and save money systematically.

Cornwall Mild Ale *and* Porter

Delicious Summer Drinks

Served cold at all leading Hotels, Restaurants, etc.

BELLEVILLE BOTTLING WORKS
Agents for St. Lawrence Brewery, Limited

Consumers' Whisky

These Whiskies are blended and bottled in our Distillery at CORBYVILLE, ONTARIO, where we have been making Whiskies for the past 58 years. Our plant, with a capacity of 17,000 gallons PER DAILY, is the largest in Canada, and is also recognized as the most modern and up-to-date.

Price List—Express Prepaid

4 bottles Corby's Special Selected Rye Whisky ..... $ 5.00
1 gallon Corby's Special Selected Rye Whisky 3.25
1 case Corby's Special Selected Rye Whisky (12 bottles) 11.00
4 bottles Corby's Majestic Rye Whisky 4.00
1 gallon Corby's Majestic Rye Whisky 4.50
1 case Corby's Majestic Rye Whisky (12 bottles) 9.00

The above prices apply only to the Provinces of Ontario, Quebec, Province of Ottawa and Lake Ontario.

Obtainable from Any First-Class Liquor Dealer

If you cannot get it from your favorite liquor dealer, advise us and we will attend to it for you.

Our Packages are Plain—Without Advertising

One Bottle Special Offers

One bottle Corby's Special Selected Rye Whisky with trial bottle (Special Offer No. 1) $1.50
One bottle Corby's Majestic Rye Whisky (Special Offer No. 3) 1.25

These one-bottle lots are SHIPPED BY US ONLY, but any other assortment CAN BE OBTAINED FROM YOUR LIQUOR DEALER as well as from us.

One Offer No. 1 consists of a large bottle (sold at a retail bottle of our SPECIAL SELECTED WHISKY, both bottles being sent to you in one package, express charges being paid, for the price of $1.50. If you are not satisfied after trying the sample bottle, return the large bottle at our expense, and we will, without question, refund the full amount charged, $1.50.

One Gallon Jar

This is THE POPULAR PACKAGE in the mail order business and gives you the most whisky for your money. It is a gallon jar and has a handle as shown in the above picture. Where quantity is a consideration, this is useful for other purposes.

Quick Service

If you send your order, direct to us, WE GUARANTEE TO SHIP THE GOODS THE DAY THE ORDER IS RECEIVED.

Instructions

Send an Express, Post Office or Express Money Order or Postal Note addressed to

H. CORBY DISTILLERY COMPANY, LIMITED
622 Shaughnessy Bldg., MONTREAL
CORBY'S OF CORBYVILLE FOR FIFTY-EIGHT YEARS

ROULERS BEING EVACUATED BY THE CIVIL POPULATION

LONDON, Aug. 23—An Amsterdam despatch says that the civilians are already leaving Roulers and it is expected the town will shortly be evacuated by the civil population in view of the against fights the opposition. Civilian labor is rushing the work of the defences around Roulers.

SOLDIER'S WIFE GOES INSANE

KINGSTON, Aug. 24—Mrs. Squires a middle-aged woman, with nine children, lives at Fine Street, was suddenly insane today. Shutting herself in a clothes closet, she attempted to set fire to herself and home. Her husband, with a police constable removed her to Rockwood Hospital. The husband is in khaki. Toronto officer will take them back.

TORONTO YOUTHS ARRESTED

PORT HOPE, Aug. 24—Stafford Bowie, aged 17, and Phillip Ruthven, 18, who gave their addresses as 1 Rosedale avenue and 51 Arundel avenue, Toronto, respectively, were arrested here yesterday. The local police believe them to be escaped inmates of Toronto reformatories in the east end of the town.

Sir Robert Borden's Appeal to Eastern and Western Canada

An appeal to the people of Canada, to the great industries, banks, commercial institutions and employers generally to assist in providing labor for crops in the harvest has been issued by Sir Robert Borden. Owing to many representations to the Government with respect to the shortage of labor for harvesting operations the Prime Minister called a meeting of transcontinental companies and of several other important bodies for the purpose of arranging as far as possible for the distribution and transportation of labor to those portions of the country where it is most needed for gathering the harvest. At that meeting representatives were present on behalf of the Canadian Pacific Railway Company, the Grand Trunk Railway, the Grand Trunk Pacific Railway Company, the Canadian Northern Railway Company, the Canadian Manufacturers' Association, the Canadian Bankers' Association, and the Imperial Munitions Board. In the absence of Mr. E. R. Bennett the National Service Board was represented by the secretary, Mr. Peterson. The Ministers of Trade and Commerce, Railways and Canals, Militia and Defence, the Interior and Agriculture were also present.

The following appeal has been issued by Sir Prime Minister in pursuance of suggestions made at the meeting:

"The Government has received from many quarters urgent representations as to the need of arranging for the provision and transportation of labor necessary for gathering the harvest in some portions of the country, especially the Province of Ontario and the Prairie Provinces. An urgent appeal is made to the people of Canada for assistance and co-operation in meet this very urgent need. It is vitally necessary that no portion of the approaching harvest shall be lost through it. That harvest is required for the sustenance of the men who are fighting the battle of civilization and humanity in every theatre of war, it is necessary also for the sustenance of our own population and the people of all the allied nations. The time during which the harvest can be gathered is very brief, the necessary labor must, then, be available, for the work cannot be performed at any other time.

"There are many other industries of the highest importance for the purpose of obtaining the war, but in almost all these industries work can be carried on during twelve months of the year. The Government appeals for every possible effort by the great industries of the country, by the banks, by commercial institutions, and by all employers of labor to assist and co-operate. To those who are employed in industries other than agriculture the Government appeals for such co-operation and aid as will ensure that all available labor for this most essential work shall be forthcoming. There is in Canada abundant and human energy to ensure the gathering of the crop approaching harvest without materially interfering with other essential industries. By the good-will and co-operation of all our people this most vital and essential purpose can be fully attained. An appeal also to the women of Canada who can assist by taking up the places of those who leave their employment to take part in harvesting. The Government is confident that its appeal will find a response from this great purpose will not be in vain."

Lacrosse Player Honored.

One of the best known lacrosse players in Canada has proved that he is as fine a performer in the national game of the moment as he was for many years in the Dominion's national game. Corporal Guy Smith of Corbyville started to play lacrosse in the Factory Town, and he played for several seasons with the Corbyville team when the Big Four was in existence. Guy Smith moved to Toronto to play with the Tecumsehs. He proved a hard working and aggressive player and soon became a favorite with the Toronto fans. He enlisted early in the war, and distinguished himself by such signal bravery in the Battle of the Somme last September that he has been awarded a military medal. During the Somme battle Corporal Smith lead a charge that resulted in the capture of several trenches and 114 prisoners. For some time past the lacrosse player has been a patient at the Cottage Hospital, Southport, England, recovering from wounds, and the news that he has won the D.C.M. for bravery in the battle of Somme has reached his home in Toronto, and among the First Western General Hospital, Pasadena.

Mild Injury.

When his detachment came to relieve a small advance party on the firing line, where the Canadian western front, Lieut. N. naturally took possession of the only shelter for miles and—a sort of hut recently occupied by his predecessor, with the blackened and battered ruins of one of the houses in that blasted village, still swept into a heap in the fortuous tempest of shot and shell. The only roof was a piece of tin, torn and twisted with bullet holes, while inside a pile of sandbags served duty as a couch. Over the straw hung a bit of chalk, and fastened to the chain was a scrap of paper upon which was scrawled in the handwriting of the former tenant these words: "Ring bell. Do not pull the cord except in case of fire."

High Cost of Suicide.

Harry—And what changed your mind about committing suicide? Was it some spiritual message?

Carrie—Nay; I'd a bad tip on another quarter's gas bill, dearlie.

Willing to Test It.

"What would you do if I should try to kiss you?"

"What would you expect me to do?"

Men are usually ashamed when they propose—either financially or otherwise.

Complete.

As a result of the fact that the United States have now become an ally of Canada in connection with the war the people of the two countries are already looking forward to much closer working agreements in regard to domestic problems on this continent. For instance, there is now a move to develop rapid transportation between New York and Montreal by way of the St. Lawrence and Lake Champlain route. Regarding this, the Burlington Free Press says:

"With the establishing of closer relations between the United States and Canada, the need for our co-operation in this war it goes without saying that one of the chief obstacles to the development of the Hudson-Champlain-St. Lawrence waterway will be eliminated. The invisible international boundary has been a more insuperable barrier to rapid transportation between Montreal and New York via Lake Champlain than all other land obstacles, including cost, combined.

"Major Macdonough, chief of the second division of the United States Engineering Corps, who has also visited Burlington in connection with the development of transportation on Lake Champlain, brought out at a hearing in Albany the fact that Montreal is approximately 300 miles inland from the Atlantic Ocean, and, by nothing of the distance from the mouth of St. Lawrence to New York, by way of Lake Champlain and the Hudson, Montreal, and New York are only about half a mile apart.

"You cannot conceive of Germany, or even little Holland, permitting a great natural waterway like that afforded by the St. Lawrence River, Lake Champlain, and the Hudson River to go unimproved and sending ships over a thousand miles out of their way to get 300 miles. The present time is the opportune time to develop transportation on the Hudson-Champlain-St. Lawrence. The co-operation of the United States with Britain will pave the way to the breaking down of the barriers now blocking the opening of a great international waterway between New York and Montreal, between the Great Lakes and the Atlantic Ocean."

Scarcity of Farm Labor.

One of the great problems which the Canadian farmer has to solve, in meeting the demand everywhere made upon him for increased production, is, of course, the shortage of labor. The large number of farm laborers who have been drawn together with those who have been attracted by the higher and higher wages and more attractive conditions offered by the munitions manufacturer, constitute a serious drain on an already inadequate supply; whilst the position has been still further complicated by the demand for farm laborers for the Overseas Forces. The situation is, of course, not a new one. Even in the days before the war, the demand for labor was always greater than the supply, a condition which caused several of the Provinces to take strong action favoring immigration; and conditions brought about by the war have seriously aggravated the difficulty. In no Province, perhaps, is this difficulty felt more acutely than in British Columbia. There the exclusion order has dealt specially hard with the farmers, who have been subjected to an additional difficulty by the inducements offered in the prairie Provinces to induce them to emigrate to these Provinces during the boom period. The importance of the situation is two-fold. The great special case on essentially food-producing countries to-day is food production, and every effort should be made to maintain and increase the supply. These, in Canada, it is necessary to recognize the fact that agriculture is a basic industry, and that nothing will help more toward the rapid repairing of the economic losses inflicted in the country by the war than that peace should find agriculture prosperous, and that the system best adapted to unlimited expansion.

Canada's Sober Soldiers.

Lieut.-Colonel Sullivan Salisbury is said to have observed, "is a village street several thousand miles long, where everyone knows his neighbor and has little need to say a word." This epigram is brought to the mind by the perpetual accusations of drunkenness brought against the Canadian troops in England, not by the British population, who, we may be sure, bear a high official testimony to the almost nonexistent percentage of drunkenness in the Canadian forces. He also bears witness in order to keep man satisfied, and within reasonable bounds, with a glass or two of beer, and that the Canadian boys going to bed. The plain truth is that the Canadian soldiers have the reputation of the fighting men of Canada, are set on foot to forward the prohibition movement in the western areas of Canada. It is to be hoped that Colonel Sam's statement in the Canadian Record will do something to check a campaign of abuse which the Canadian Expeditionary Force strongly resents.

To an Unknown Canadian.

During the King's recent visit to Vimy Ridge, says The Times' correspondent, the most conspicuous relic in tension were the scattered graves which adorn the slopes of the ridge. Wherever a cross marked the resting place of a soldier, the King went to inspect. Before one grave, "To an unknown Canadian," he stood for a long while. The grave was being tended, with Sowers rising to efflate a broken trench helmet with which the cross was surmounted. "It is hard to say how many of these brave fellows should be unknown," he said. "We would like to know every one of them." More than once he expressed appreciation of the careful and reverent way in which the dead are buried.

Dying is poverty is easy enough; it's living in poverty that comes hard on a fellow.

WINES, LIQUORS and BEERS BY MAIL

Bank, Express or Postoffice Money Order or cash must accompany your order. If resulting by cash, the amount should be registered.

Your orders will be filled and shipped same day as received if sent to The Consumers' Import Company. Prices quoted below on liquors cover all charges on orders received east of North Bay. From North Bay to Sault Ste. Marie add 50c per package. West of Sault Ste. Marie add $1.00 per package.

Do not order C.O.D. Express Companies will not accept C.O.D. shipments.

OUR MOTTO—"Quality and Quick Delivery"

SPECIALS

Here is a list of particularly good whiskies that we have put up in bottles by the case at the following prices:

WHISKIES.

Campbell's 10-year-old $12.00
Dewar's Imperial Quart 12.00

IRISH WHISKIES.

Redmond's Old Bushmills $12.00
Jameson's "Three Stars" 12.00
Burke's Irish Star 12.00

BRANDY.

Old Vesper $12.00
Hennessy's Three Stars 12.00
Messmer's Star, Martell's 12.00

GIN.

Gordon's Dry or Beefeater's Dry $12.00

RUM.

Robert Anderson $12.00

PORT WINE.

Old Tawny $9.00

SHERRY.

Fine Old Golden $12.00

Scotch Whiskies

	Per Case
Ian Macpherson's	$12.00
Ian Macpherson's Liqueur	12.00
Gilbey's Three Crown or Standard Special Reserve	12.00
Gilbey's Three Star	12.00
White Three Star	12.00
Dewar's Special Reserve	12.00
Harbinson's Red Seal or Gold Seal Special	12.00
Sheriff's Three Star	12.00
Attwood's Special	12.00
Glenrosa or Walker's Kilmarnock Special Reserve	12.00
Gordon's Dry Special Reserve	12.00
Dewar's Black Label or Gordon's Old Hale & Hale Three Star	13.00
Dewar's Old Scotch Whisky, Perfec or Old Mull or White Heather	13.00
McAdam's Highland Dew, Imp. Qts.	13.00
Walker's Kilmarnock Special Reserve Red Label	13.00
Dewar's Extra Special Liqueur	13.00
Dewar's Extra Special Liqueur Imp. Qts.	21.00
Kilmarnock Black Label	24.00

Irish Whiskey

	Per Case.
Power's Three Swallow	12.00
Jameson's Three Star	12.00
Jameson's Imp. Qts.	24.00
Burke's Court Flasks	12.00
Burke's Court Flasks	12.00
Mitchell's Court Flasks	12.00

Canadian Whiskies

Cased Goods.

Corby's Majestic	1 Case.	9.00
	1 gal.	4.25
	1 qt.	1.50
Seagram's One Star	1 Case	10.12
Corby's Special	1 Case.	11.00
Corby's Special Reserve	1 Case.	12.00
	1 gal.	5.25
Gooderham & Worts	1 Case.	9.00
Walker's Imperial	1 Case.	9.00
	1 gal.	4.25
Walker's Imperial	1 Case.	10.50
Royal Reserve	1 gal.	4.50
	1 qt.	1.75
Corby's Special Selected	1 Case.	11.00
Seagram's Special	1 Case.	10.00
	1 gal.	4.50
Gooderham & Worts'	1 Case.	9.00
Seagram's Gaby	1 Case.	9.00
Walker's Special Reserve	1 Case.	9.00
Wiser's Rare Letter	1 Case.	9.00
	1 gal.	4.25
Walker's Club	1 Case.	10.50
	1 gal.	4.50
	1 qt.	1.75

On Draught.

Walker's Imperial	2 gals.	$2.00
Corby's Majestic	2 gals.	18.50
	5 gals.	45.00
	10 gals.	85.00
	20 gals.	160.00
Old Rye	2 gals.	2.00
Old Malt	2 gals.	1.50
	5 gals.	4.00
	10 gals.	7.50
Extra Old Rye	2 gals.	2.50
Extra Old Rye	5 gals.	6.00
	10 gals.	11.50

Full Price List will be Mailed on Application.

An assorted case of twelve bottles of whisky will be filled, based on above prices, which may change at any time, owing to European conditions.

ORDER FORM.

CONSUMERS' IMPORT COMPANY
1168 St. James St. Montreal

I enclose $.....for which deliver me the following goods:

.....

.....

.....

Name .....

Address .....

BRILLIANT ARTIST DROWNED.

Tom Thomson Was an Interpretor of the Canadian Wilds.

Canadian art has sustained an irreparable loss in the death of Mr. Tom Thomson, one of Toronto's foremost landscape painters, who was drowned in Canoe Lake, Algonquin Park, on Sunday, July 8th, and whose body was recovered from the water ten days later. A deep lover of nature and a true interpreter of the spirit of the North Country, it was Mr. Thomson's lot to spend many months of the year wandering in the lonely wilds and of canoe and tent, and in painting the beauty and the rugged North land, he now himself fame as an interpreter of the wilds of Canada.

As an artist with a thorough knowledge of the many moods of the North Country—especially the sinister mood of "nature—Mr. Thomson began to receive attention in Canadian art'circles some four years ago, and since then his many pictures have been prominent in all the annual exhibitions, so that when his tragic death occurred, he was looked upon as the one of the few young men whom were expressed the spirit of the wild and remote places of Canada.

Being one of the group of younger Canadian painters, Mr. Thomson's methods were conservatively modern, and his colors, while brilliant to the extreme, were seldom outlaws to the truth. He embodied the spirit of nature as few Canadian artists have done, and to quote the words of a well-known Toronto artist, "Mr. Thomson got that brooding 'something' of nature which can only be interpreted by either a poet or a poetic painter."

Although Mr. Thomson had only been painting for the past four or five years, his work was such as to attract immediate attention, and several of his larger pictures have been purchased by the Federal and Provincial Governments. Among these may be mentioned "A Northern Lake" and "A Northern River" in the Ottawa Gallery. Mr. Thomson, Shortly before leaving the city on his last trip, the pictures have gone Mr. Thomson had finished one of his finest pictures, "Moonlight on a Northern Lake," which still hangs in the Studio Building, where he had his home.

The tragic death of Mr. Thomson is mourned by a large circle of friends, who view with deep sorrow the untimely ending of a career full of promise. Dr. D. J. MacCollum, president of the Arts and Letters Club, who was a personal friend of Mr. Thomson, said: "We considered him our most gifted painter in Canadian art, and I believe that the secret of the greatness of his interpretations was that he loved the Northland and its moods, and he painted because of that love. His work possessed a lyrical quality which distinguishes the artist who paints for love from the one who paints from necessity. In his case, the world has lost one who would have achieved an international reputation."

Shells for Contrail.

When the wedding took place at Brompton, London, of Alexander Ogilvie McMurtry of the Canadian artillery, and Isabel Dora Strathy, of Toronto, it was somewhat marred amidst the noises of shells, which were endeavoring to repel the airplanes that were bombarding London. There was a suggestion that the ceremony be postponed, but this was not done. Everybody relished composure and afterwards the bride and groom drove off happily.

Every 10c. Packet of WILSON'S FLY PADS WILL KILL MORE FLIES THAN $3.00 WORTH OF ANY OTHER POISON

Close to hands. Sold by all Druggists, Grocers and General Stores.

A CHAPLAIN'S OPINION.

Tells of the Courage of Men at the Front.

Rev. Jules Garbutt, a former pastor of the Cobourg Methodist church, who went overseas with an Ontario cavalry battalion, writes from France as follows concerning the courage and good work of the Canadians at the front:

"The Canadians are playing a most important part in the great offensive which is taking place in the western front. We have seen very serious fighting since the 9th of April, and have made considerable progress.

"I have had a great amount of satisfaction in my work during the last two months. Our brigade had to move at 5 a.m. on Sunday to make our journey in easy stages to the place appointed us in a great offensive. I asked the Colonel for the privilege of holding services on the Saturday. It was a cold, bleak, showery day, but we had a fine parade service, and afterwards I held a communion service. A great many stayed for sacrament. It was only two days later that a number of those who stayed for sacrament gave their all for the cause.

"I did no difficulty in getting the soldiers to attend voluntary services. A week ago I had charge of a prayer meeting with three hundred present. On the Sunday following I gave another at a voluntary service in the Y. M. C. A. tent to a large number of men. I am holding on an average five services on Sunday and one service on a week evening. I know that real definite work is being done. I have had every opportunity of seeing the wounded as the stretcher-bearers brought them into the regimental aid post in the front and in very many cases have had definite assurance of their faith and confidence in God.

"The courage of our men is sublime. No one who has not seen a modern battle can realize what it is like. To describe it as awful is to see the correct word. A barrage of fire from guns of all kinds is beyond description. One cannot conceive of anyone passing through it alive. But into this curtain of fire these Ontario boys go with undaunted courage and pluck. While many fall some pass through unhurt, but no one seemingly falters."

The Pine Squirrel.

One calm Indian-summer morning, when the nuts were ripe, I was camped in the pinewoods, where the squirrels seemed to be about as plentiful as the ripe burrs, writes John Mety, describing a mild adventure with a Douglas or pine squirrel. In a few moments down came the Dougie. The breakfast burrs he had cut off had rolled on the gently sloping ground into a clump of ceanothus bushes, but he seemed to know exactly where they were, for he found them at once, apparently without searching for them. They were more than twice as heavy as himself, but he managed to drag them up to the foot of the tree from which he had cut them.

Breakfast done, I whistled a tune for him before he went to work, curious to see how he would be affected by it. He had not seen me all this while; but the instant I began to whistle he darted up the tree nearest him, and came out on a small dead limb opposite me, and composed himself to listen. Other squirrels, hearing the strange sounds, came around on all sides, also chipmunks and birds.

By this time my performance must have lasted nearly half an hour. I sang or whistled "Bonnie Doon," "Lass o' Gowrie," "O'er the Water to Charlie," "Annie Laurie," "Woodie Wo' Woodie o' Cragie Lee," etc., all of which seemed to be listened to with bright interest, my first Douglas actually throwing up his tail, with his tailing eyes fixed upon me until I ventured to give "Old Hundred," when he gave his little home, Hillingdon, turned tail, and darted with ludicrous haste up the tree out of sight, his voice and action in the case leaving a somewhat profane impression.

THE MARKETS

TORONTO MARKETS.

TORONTO, Aug. 31.—The Board of Trade official market quotations for yesterday:

Manitoba Wheat (In Store, Fort William). No. 1 northern, $2.46, nominal.
No. 2 northern, $2.42, nominal.
No. 3 northern, $2.40, nominal.
No. 4 wheat, $2.32, nominal.

Manitoba Oats (Track, Bay Ports).
No. 2, C.W., 82c, nominal.
No. 3, C.W., 79c, nominal.

Ontario Wheat (Track, Toronto).
Ontario Oats (According to Freights Outside).

No. 3 white, 80c, official quotation.

Ontario Wheat (According to Freights Outside).
No. 2 winter, per car lot, $2.52 to $2.55.
No. 3 winter, per car lot, $2.43 to $2.46.
No. 2 new crop, $2.40 to $2.45.
Peas (According to Freights Outside).
No. 2, nominal.
Barley (According to Freights Outside).
Malting, new crop, $1.22.
Buckwheat (According to Freights Outside).
Nominal.
Rye (According to Freights Outside).
No. 2, nominal.
Manitoba Flour (Toronto).
First patents, in jute bags, $12.80.
Second patents, in jute bags, $12.30.
Strong bakers', in jute bags, $12.
Ontario Flour (Prompt shipment).
Winter, per bbl, prime, in cotton bags, track, Toronto, $6.60.
Millfeed, (Car Lots, Per Ton, Montreal Freights, Bags Included).
Bran, per ton, $44.
Shorts, per ton, $46.
Middlings, per ton, $47 to $48.
Good feed flour, per bag, $2.35.
Hay (Track, Toronto).
No. 1, per ton, $17.50 to $18.
Mixed, per ton, $15 to $16.
Straw (Track, Toronto).
Car lots, per ton, $7 to $7.50.

WINNIPEG GRAIN EXCHANGE.

Winnipeg, Aug. 28.—With the usual buyers in the market yesterday the demand for cash wheat showed no material change. There was some better inquiry for spreads for the various grades, but offerings were fairly liberal. Cash oats were in fair demand, with offerings being quite moderate. Cash barley was in good demand at the former price. Cash barley and flax declined in value. Cash rye was in good demand, but offerings were light in the market, and today's quotations were nominally carried over. Cash wheat, October and December closed with a fraction advance, while May closed with which any business was done. Prices were as follows:

Wheat—October opened and closed unchanged, December and May were each up a fraction. October sold at $2.43 and closing bid was $2.43. December sold at $2.46 and closing bid was $2.46. May opened at $2.49 and closing bid unchanged. October flax closed down 1c, November 3c, and May 2c lower.

CHICAGO GRAIN MARKET.

J. P. Bickell & Co. report the following prices on the Chicago Board of Trade:

	Open.	High.	Low.	Close.	Prev. Close.
Wheat—					
Sept.	263	266	262	265	262
Dec.	107¾	107¾	103⅝	107⅝	106⅝
May	107⅞	108⅝	105⅝	108⅝	107⅝
Corn—					
July	61	62⅛	61	62⅛	61⅝
Sept.	62⅝	63	62⅝	63	62⅝
Dec.	63⅛	63⅝	63⅛	63⅝	63⅛
Oats—					
Sept.	41.10	41.40	40.70	41.40	41.03
Dec.	41.10	41.40	40.90	41.40	41.03
Lard—					
Sept.	22.00	22.02	22.00	22.00	22.00
Oct.	22.15	22.15	22.15	22.15	22.15
Ribs—					
Sept.	22.75	22.80	22.67	22.70	22.80
Oct.	22.90	22.90	22.75	22.70	22.67

LIVERPOOL PROVISIONS.

Liverpool, Aug. 28.—Stores, short cut, 14 to 16 lbs., 127s.
Hams, Cumberland cut, 26 to 30 lbs., 144s.
Wiltshire cut, 45 to 55 lbs., 118s.
Clear bellies, 14 to 16 lbs., 118s.
Long clear middles, heavy, 56 to 65 lbs., 120s.
Short clear backs, 11 to 13 lbs., 119s.
Lard, prime new, spot, in barrels, 122s.
American refined, 124s.
Cheese, Canadian, fine, 84s.
American, nominal.
Tallow, Australian in London, 47s.
Turpentine spirits, 57s 6d.
Rosin, common, 27s.
Petroleum, refined, 1s 9½d.
Linseed oil, 55s.
Cotton seed oil, hull refined, spot, 70s 10d.
Ham & kernels, No. 2, 128s.

CATTLE MARKETS

UNION STOCK YARDS.

TORONTO, Aug. 31.—There has been numerous inquiries to which the live stock trade of Ontario has attained to be a place where one can purchase the stock that will meet for the trade. Yards and yesterday's receipts of nearly 3,000 head of cattle at that point was an object lesson for all. In a general way the market yesterday probably constituted a record for the season of the year, while the high, $12.75 for a few good loads of steers, fetching heavy steers, suitable for the export trade, was a new record for the time being.

The total receipts were 41 cars, 1,239 calves, 3,484 hogs, and 1,232 sheep and lambs.

EAST BUFFALO LIVE STOCK.

East Buffalo, Aug. 30.—Cattle—Receipts, 1800 head; steady; prime steers, $12.50 to $12.75; shipping steers, $12 to $12.50; butchers, $12 to $12.25; heifers, $10 to $12; cows, $9 to $11; bulls, $8 to $11; stockers and feeders, $8 to $10.50; milkers and springers, $60 to $125.

Veal calves—Receipts, 1640; slow; $5 to $13.50.

Hogs—Receipts, 3200; active; $13.35 to $13.40; pigs, $13.40; mixed, $13.40; yorkers, $13.15 to $13.25; light yorkers, $12.50 to $13; roughs, $11.50 to $11.75; stags, $8 to $9.50.

Sheep and lambs—Receipts, 2300; lambs, active, 15c to 25c higher; sheep, steady; lambs, $6 to $11; yearlings, $9 to $13.50; wethers, $8.50 to $9; ewes, $7 to $8.50; mixed, $8 to $8.50.

CHICAGO LIVE STOCK.

Chicago, Aug. 30.—Cattle—Receipts, 26,000; active; steady; beeves, $7.40 to $12.75; cows and heifers, $3.25 to $11.50; stockers and feeders, $6 to $9.15; Texas grass steers, $6.40 to $8.25; calves, $7 to $12.50.

Hogs—Receipts, 18,000; 10c to 15c higher; mixed and butchers, $13.25 to $13.60; good heavy, $13.40 to $13.65; rough, $13.25 to $13.40; light, $13.25 to $13.60; pigs, $12 to $13.25; bulk of sales, $13.40 to $13.55.

Sheep—Receipts, 12,000; steady; wethers, $8.60 to $9.25; lambs, native, $10.50 to $13.35.

General Purpose Killed.

PETROGRAD, Aug. 21.—A report has been received by Premier Kerensky, according to The Novoe Vremye, of the killing of General Gorbatovsky, commander of a certain company of soldiers, the paper states, refusing to recognize a newly-appointed commander, whereupon General Kornilov ordered the company disbanded and the leaders of the mutiny to be shot. The mutineers then surrounded General Kornilov and had him in fetch with the butts of their rifles before being killed.

A. A. Richardson, former Conservative M.P.P. for East Hastings, is dead.

It takes a clever woman to obtain information without asking questions.

A small boy says the proper time to gather fruit is when the dog is chained.

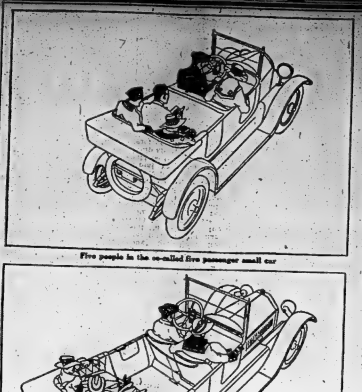

Five people in the so-called five passenger small car

Five people comfortably seated in a Canadian Studebaker car

Is the Small Car an Economy When You Have to Sacrifice So Much?

NEXT to buying a home, a car is perhaps the largest purchase you'll ever make. It involves real money. It ought to be correspondingly considered.

The amount involved in the purchase of an automobile is too big a sum to spend just on some friend's recommendation or some salesman's talk. Look at it as an investment for one of next week, next month, next year.

Think whether you are going to climb out of the new car a week from now, tired and cramped because it is too small for touring—whether you are going to be able to take a few friends on a trip and have them comfortable—whether the car will stand up for years of hard service and ALWAYS be ready for use, and if you should desire to re-sell or trade in, will have the least possible depreciation from its original price.

Think of the future—think of the way you would buy your home—how you wouldn't let a few dollars stand between you and perfect satisfaction—then decide whether it is true economy to buy a car that you will soon find lacks the essentials of motoring satisfaction.

When you buy such a car you may save a little money on the original price, but you *must* make sacrifices.

In a Studebaker car you get power enough for any hill, power that will pull you through the deepest mud and sand; comfort at any speed, roominess that small cars do not have; and high quality materials and expert workmanship combined with the accessibility and adjustability that actually make upkeep and operation charges for a period of three years *less than those of any small car.*

Think it over. Then see the car that is built to give *all* the necessary essentials at the lowest possible price, the car with a twelve months' guarantee.

Nearly every automobile manufacturer has made an increase in prices, but Studebaker prices still remain the same as they were last Spring. This latter increases the value of Studebaker cars in comparison with all others, but the increased cost of materials and labor may force Studebaker to make an advance in prices at any time without notice.

Studebaker

"Built in Studebaker Factories at Walkerville, Ont."

Four-Cylinder Models	
FOUR Roadster	$1275
FOUR Touring Car	1275
FOUR Landau Roadster	1435
FOUR Every-Weather Car	1475

All prices f. o. b. Walkerville.

Six-Cylinder Models	
SIX Roadster	$1685
SIX Touring Car	1685
SIX Landau Roadster	1900
SIX Touring Sedan	1945
SIX Coupe	2310
SIX Limousine	2430

All prices f. o. b. Walkerville

Simmons & Huffman, Agents
Belleville.

HOMES FOR SOLDIERS.

Movement May Result in Some Radical Action.

Canada is making definite plans to provide farms for much of the returned Dominion soldiers and sailors as care to settle upon and cultivate them. The same liberal offer will, it is said, be extended to all discharged soldiers and sailors of the British Empire, who have trained in the methods of farming, and who will agree to occupy the land and cultivate it. The plan is to grant tracts of 160 acres each, and to make a cash loan of $2,000 at 5 per cent. annual interest, for a term of years. The money advanced, it is explained, is to be used by the settlers in providing stock and equipments, and in making improvements upon the lands granted.

In this comprehensive plan Canada includes three progressive measures. Two of these are openly avowed. They are to provide the defenders of the Dominion and the Empire with comfortable homes, where they may be contented and self-sustaining, and materially to increase production in many sections of the country. The third purpose, which will be more fully revealed as the movement moves and the land progresses, will be to force upon the market, at a reasonable price, vast tracts of rich land, in the western province, now held by nonresident speculators. Even at this date, the perplexing question is asked by friends of the plan: Where, in those sections in which farming land is not quickly and easily made under cultivation, can the necessary homes be found within reasonable distance of the railroads? Men familiar with conditions in the prairie provinces are quoted as saying that little available land can be found which will comply with these specifications. There are, it is said, upwards of 194,000,000 acres of fertile land, in Manitoba, Saskatchewan and Alberta, held by speculators. This total is over three times the total area of the acreage of Government land available for settlement anywhere in the provinces named, and it is generally conceded that the more valuable, and are far more accessible.

The people of Canada, it is safe to say, will not be satisfied with any plan which will compel the settlers who have bought the battles of the Empire to accept inferior land and settle upon portions of fertile acres lying idle, although more advantageously situated. It would not be just to force our returned soldiers to improve remote tracts, thus enhancing still farther the values of the lands held for speculation. Already, in the Province of Alberta, settlers have been begun toward forcing the Hudson's Bay Company and others to take title to large areas of reserve lands held in trust for it by the Dominion Government, and thus make them easily, or, in lieu thereof, to have the lands thrown open to homestead by Government. Millions of acres also are held by German landholders, by railroad companies, and by companies operating in the United States and Great Britain. These vast holdings, because of the improvement of adjacent tracts privately owned, and by reason of the increased value of all products of the land, are enhancing in value every year. Those who hold them for still higher prices and no reason why they should make them productive, and are evidently have no intention of improving them until compelled to do so by some system of taxation which will operate virtually as confiscation or expropriation.

Wood From the West.

James White, assistant chairman of the Canadian Conservation Commission, recently paid a visit to Vancouver, B.C., and, after a tour of the Pacific Coast, stated that he believed the pulpwood resources were in the neighborhood of 250,000,000 cords. He said that the situation was, however, serious throughout Canada, especially in the Far East, where the extent of the pulpwood had been greatly overestimated. Cruisers in Eastern Canada and the United States had, in some cases, reported that there was enough material to last fifty years. Later investigation had proved that about thirteen or fourteen years would be nearer the limit. Mr. White said that the result was that for its supply of pulpwood, With the East facing exhaustion, British Columbia's pulp-making woods were destined to meet a large part of continental requirements. Soon Canada would be the world's greatest source of pulp and paper. If regulated, the forests of British Columbia could continue to give six million cords a year, or an annual cut for an almost indefinite period.

Professing Too Much.

"My dear lady, I go further than believing in woman suffrage; I maintain that man and woman are equal in every way."

"Oh, professor! Now you're bragging."—Life.

After Half a Century.

After lying at the bottom of Lake Huron at a depth of 160 feet for over half a century, the sunken steamer Pewabic has been finally located by divers and work is now in progress to raise her $200,000 cargo of 960 tons of pure copper. This has been made possible by the invention of a special diving suit which withstands the terrific water pressure at so great a depth.

The divers state that the vessel is in fair condition with even her rigging and deck structure intact. They penetrated the vessel's cabin, on their first trip, and in it discovered a number of grinning skeletons, bleached white by their long sojourn. They located a number of trinkets, which they brought to the surface. These included a silk dress, which, despite half a century in the water, appeared almost as good as new when dried, while the crimson and gold colouring of some other goods retained as much as bright as the day the material was woven. There is specie yet to be found valued at $40,000.

The salvaging of this cargo will open the door to the accumulation of a fortune by members of the salvage company. Among the cargo of the Sawtooth Reef in Lake Superior, alone lie scores of sunken cargo craft, laden to the scuppers with copper. The wrecks of the past half century in Lake Huron too, can be made to yield millions in gold.

No Canadian Tea Party.

Sir J. D. Ross made the suggestion in the British House of Commons recently that as Australia has prohibited the importation of tea from China and Java, in order to help the Indian and Ceylon growers, why not at present in a large extent deprived of the home market, the Colonial Secretary might suggest to the Government of Canada the propriety of taking similar action in view of the fact that the Dominion is now importing quantities of Java tea?

Mr. Stuart Malcolm, Under Secretary for the Colonies, replied: "I do not think that such representations could usefully be made to the Canadian Government, and if the facts are as stated in the question the Canadian Government will doubtless duly consider the matter."

He added that during the year ended 31st March last, which was the latest period for which statistics are available, the imports of Java tea into Canada did not exceed one per cent. of the total imports of tea.

BREAKDOWN IS THREATENED IN EXCHANGE OF PRISONERS

LONDON, Aug. 24.—There is a threatened breakdown in the exchange of prisoners of war between Great Britain and Germany. The cause is Germany's insistence on Southwold as the port of embarkation of German prisoners. The British authorities insist that Hull may be used. Lord Newton suggested in the House of Lords that the reason of the German attitude is a desire to keep up the pretence that the Southwold route is the only one open to traffic.

GETTING BETTER

The condition of Bobby Walthear, the American bicycle rider, whose skull was fractured by a fall in a race at Paris, France, last Sunday, has improved slightly. He has recovered consciousness.

When You Feel It Coming

—When that old Headache sends its warning that you are going to suffer—take ZUTOO! When you feel a Cold coming on take ZUTOO. When you feel the signs of a Sick Headache, the darkening of sickness—take ZUTOO.

You'll be all right in 30 minutes if it's a headache, or the next morning if it is a cold. Pain all gone, and the whole body refreshed.

That's what—don't take chances. Get ZUTOO Tablets to-day—have them ready to take at the first sign of a Headache or cold. ZUTOO TABLETS are 25c & 50c—at dealers or by mail postpaid W. H. Comstock Co., Regd., Cookbook, Q.

Germany Wants Canada

Following is the report, taken from Hansard, of a speech by Hon. Senator Power in the Canadian Upper House on the conscription question. It is a capital answer to the contention that it is time enough for us to take up arms when Canada is attacked:

"Speaking about the indemnity they intend to exact from Kaiserland after war is over, Prince Frederick Leopold recently in Munich, proposed as an installment the cession of Canada to the Fatherland.

"One of the many excellent reasons why Germany so ardently covets this our fair Dominion of Canada is to be found in the following lines of the Rhenish Westfalische Zeitung of late publication:

"'Germany will claim Canada as an indemnity of war, because this will permit the Germans to contribute to shake the dust of the United States off their feet and pass across the line to Canada, where they would live under the folds of the German flag.'

"But the yell is heard: 'We will fight and die when Canada is actually invaded.' Canada, honourable gentlemen, is actually invaded. Our fighting lines, on land, are Flanders and the North of France; on the waters, the open seas of the North Sea and the Mediterranean. Would you rather have them at Halifax, or Quebec, and wait till then to fight? Following this same logic, New Brunswick might say, after Halifax was blockaded by the German fleet, we are willing to fight, but we will wait till St. John or Moncton is attacked,' and when St. John and Moncton were besieged, Quebec would shout, 'we are ready to fight and die, but only when Quebec is actually invaded;' and when the glorious old city of Quebec was invaded, Toronto would clamour, 'wait until Ottawa is assailed and then, by Jingo, we will show them what Scots and Loyalists can do;' and when the holy city of Toronto is in the throes of Hun aggression, Winnipeg and Vancouver will sit unconcerned, because War has not been carried yet as far as the wild and woolly West.

"This plan is a criminally absurd plan. If we wait until the shores of Canada are invaded, it will be too late; Canada and all our hopes will be gone irretrievably."

Fresh south to southwest winds mostly fair and warm. Thunderstorms in many localities to-night. Tuesday westerly winds becoming cooler again.

The Daily Intelligencer

PLEASE do not ask us to Repair Pots, Pans, Stoves and Employees at present for Repair Work.
TICKELL & SONS CO., Furniture and Undertaking
Phones 2—366—656

LET THERE BE HARMONY IN THINGS ESSENTIAL—LIBERTY IN THINGS NOT ESSENTIAL—CHARITY IN ALL

VOL. 53. BELLEVILLE, ONTARIO, MONDAY, AUGUST 27, 1917. No. 45

NEWS FROM THE WAR ZONES CABLED SUNDAY

German Drive on Russian Seaport of Riga Has Failed—Conditions on Rumanian Front Better—French Troops Pressing Hard on Verdun Front

LONDON, Aug. 26—The War Office reports that British troops last night attacked and succeeded in re-establishing themselves in Guillemont farm and adjacent positions from which the Germans had pressed them back early Saturday by heavy counter attacks. A number of strong enemy attacks against the Portuguese Lines southwest of Laventie failed.

IN SOUTH AFRICA

LONDON, Aug. 26—An official despatch from Capetown says that the British forces in German East Africa have driven the enemy back eight miles in the Tindi area and in the southern area are approaching the enemy's supply centre at Tunderu.

THE NEW VERDUN BATTLE

PARIS, Aug. 26—The French War Office reports comparative quiet on the French front except in the Verdun region where the French troops continue to make progress along the Meuse.

COMPLETE ITALIAN VICTORY

ROME, Aug. 26—Despatches from the front indicate that the Italian forces are marching to complete victory along the Isonzo.

RIGA DRIVE HAS FAILED

PETROGRAD, Aug. 26— Reports from the Riga front indicate the German drive on that seaport has failed. Russian forces appear to have definitely checked the enemy in this region.

Conditions on the Rumanian front are more hopeful according to advices received here.

BULGAR POSITIONS SHELLED

SALONIKI, Aug. 26—A heavy bombardment of the German and Bulgarian lines north of Doiran is in progress by British Artillery.

AMSTERDAM, Aug. 26—Reports from the frontier state that the Germans are forced to weaken their lines in Flanders in order to withstand the continued pressure of the French on the Verdun front.

HEAVY CANADIAN CASUALTY LISTS

Canadian Press Special

OTTAWA, Aug. 27—The results of the heavy fighting on the Canadian front are reflected in the casualty list totalling over one thousand for the week end. The noon list to-day numbers 227 names of whom nineteen are killed and 33 died of wounds.

More Blasphemy From Holy Willy

COPENHAGEN, Aug. 27—England, the arch enemy of Germany, must be beaten down at whatever cost, Emperor William told his troops while on a visit to the Flanders front last Wednesday. An official statement issued in Berlin says that the Emperor addressed deputations from all detachments which have had a share in meeting the British attacks. He said he felt impelled to express his thanks and his full recognition of the heroic gallantry shown by troops from all parts of Germany in the fresh fighting of the last week. The Emperor referred to the marked contrast between the German and Anglo-French points of view, and continued:

In God's Hands

"It is in God's hands when in His wisdom He will give us victory. He has taught our army a hard lesson, and now we are going to pass the examination. With the old German confidence in God we shall show what we can do. The greater and mightier the problem, the more glad it is we shall grapple with and solve it. We shall fight and conquer until the enemy has had enough of these struggles.

"All Germans have realized who is the instigator of this war and who is the chief enemy—England. Everyone knows England is our most spiteful adversary. She spreads the hatred of Germany over the whole world, filling her Allies with hatred and encroaches to fight. Thus everyone at home knows what you know still better, that England is practically the enemy to be struck down, however, difficult it may be. Your relatives at home, who, too, have made great sacrifices, thank you through me.

"A difficult struggle lies ahead of us. England, proud of her stubborn resolutions, believes in her invincibility, but you will show that you can achieve still greater things, for the prize of the war is the German people's freedom to live—freedom at sea and freedom at home. With God's help we shall see the struggle through and be victorious."

FRENCH SMASH HUN LINES

PARIS, Aug. 27—Another smashing blow by the French yesterday on the right bank of the Meuse on the Verdun sector, netted a gain of about two-thirds of a mile on a front of three miles and a half, giving French possession of the Fosses and Beaumont woods and bringing them to the outskirts of the village of Beaumont.

FRENCH OPPOSE BISHOP FALLON

WINDSOR, Ont., Aug. 27—There was an air of tense expectancy among the members of the Ladye of the Lake Roman Catholic Church, Ford, Ont., when they gathered for mass yesterday morning, due to the popular belief that his lordship, Bishop H. F. Fallon, of London, would be present and that the fund existing in the parish over the appointment of Rev. F. H. Laurendeau by the bishop as successor to the late F. R. Beaudoin, would be given further vitalization. However, his lordship had another engagement and failed to appear, and the services were conducted quietly by the assistant priest, who had been identified with the parish since the late F. R. Beaudoin took charge of it.

In the afternoon a hundred or more men of the church, practically all of them French, held a meeting, in the course of which it was made clear that the malcontents still remain firm in their opposition to the bishop and not to accept his appointee as their priest.

Shortly before adjournment a pronouncement was made that a meeting of the French-Canadians of Essex County would be held a week from Monday night at Ford, "to express disapproval of Bishop Fallon's action in appointing French to separate schools who cannot speak French."

The reading of this notice was greeted with hisses as was also the statement that a letter had been sent to Bishop Fallon, in reply to the latter's communication in which he had of the diocese in declared "to be frank and civilmindedness." "

NEWS SUMMARY

By a vote of 684 to 289 the Toronto Street Railway men accepted the report of the Conciliation Board.

Dr. George R. McDonagh, a widely known throat specialist, died at his home on Carlton Street, Toronto.

American Food Controller Hoover sent a challenge to Canadian kings to outdo the German youths in their production work.

Twelve hundred soldiers arrived at Halifax.

It is stated that the Military Service bill is to be signed today.

A. H. M. Grayfon has been appointed Police Magistrate of London.

The question of leadership is now said to be the paramount issue in the matter of coalition government.

Six thousand cars are to be ordered, 4,000 for Government railways, to be delivered between Oct. 1 and Feb. 1.

Wm. Gandron was fatally hurt at Chatham by a concrete culvert weighing about 800 pounds falling on him.

Henry Gardner, 75 years of age, a fisherman, was instantly killed near Brantford by being struck by a Lake Erie & Northern car.

Col. John A. Currie was nominated by the North Simcoe Conservatives for the Federal Parliament, and J. A. Ferguson by those of North York, each being the present sitting member.

Canadian troops made further progress in the Lens region.

A Labor Dispute Board for the United States was announced.

More Canadians have been decorated for valours work in France.

British and Belgian troops advance against the Germans in East Africa.

POINT OF GERMAN WEDGE EFFECTIVELY BROKEN OFF

New Gain Has Straightened Out Canadian Line and Enemy's Connecting Tunnels Have Been Smashed Into Uselessness By the Artillery

(By Stewart Lyon)

Canadian Army Headquarters, August 25.—Another carefully planned minor operation by the Alberta brigade which holds that part of the line east of St. Theodore, in the region known by our men as the cricket patch on account of its fixtures, gave us possession of 250 yards of the German front line with light casualties today. The attack was made at ten o'clock this morning and the enemy resistance was weak compared with former defensive efforts in this sector.

The trench captured and communication trenches nearby were found to contain a large number of dead Germans, many of them killed in bombs fighting two days ago when we failed to drive them out.

At that time the enemy's parties appeared in such unexpected quarters that it was believed that the dugouts in the trench were connected by tunnels behind the present sitting member.

Canadian troops made further progress in the Lens region.

A Labor Dispute Board for the United States was announced.

More Canadians have been decorated for valours work in France.

British and Belgian troops advance against the Germans in East Africa.

Wealthy Rotters Dodge Service

CHICAGO, Aug. 27—A scandal in connection with the selection of men for the National Army was hinted at by Major B. M. Chiperfield, U.S.A., in charge of the draft in the Chicago district. Major Chiperfield hinted that it involved "persons considered prominent in the public eye."

The Major's information that young men of wealth and social prominence had succeeded in dodging examination by the local boards or had obtained exemption by illegal methods followed an announcement that Chicago would have its quota of 24,980 by Thursday night.

Major Chiperfield said that twenty-one men who had been exempted in the Eighth-first District were under observation by Secret Service agents. He refused to give their names, but said they would be re-examined by a physician who was not a member of any board.

"Information continues to come to me in which claims are made that the law is being violated," he said. "This is turned over to the Secret Service Department for investigation. Some men have already been taken into custody. There are several notable cases now being investigated, of which I cannot give the details."

"What do you mean by notable cases" he was asked.

"The persons are considered prominent in the public eye," he replied "They are not members of exemption boards."

Bombing Raid By British Aviators

Canadian Press Special

LONDON, Aug. 27—Another bombing expedition was made over Belgium on Saturday night by British aviators. The bombing raid was carried out at midnight Saturday by the Naval Service at St. Denis western airdrome, the official report says. A large number of bombs were dropped. One of the machines is missing.

Prisoners Taken In British Raid

Canadian Press Special

LONDON, Aug. 27—The British official statement issued this morning says: "We made a successful raid this morning east of Ostaverne and secured a few prisoners. Nothing of further importance to report.

SUBSCRIPTION RATES.

(Daily Edition)

One year, delivered in city	$5.20
One year, post office box or rural route	$4.00
One year by mail to rural offices	$3.00
One year by mail, other offices	$4.00
(Semi-Weekly Edition)	
One year by mail	$1.00
One year to U. S.	$1.50
One year to Britain	$2.00

UNION CANDIDATE IN WINNIPEG

WINNIPEG, Aug. 27 — Definite steps have been taken by the Liberals and Conservatives of South Winnipeg with the avowed object of reaching an agreement as to the nomination of a candidate who will receive the united support of the two parties on a win-the-war and conscription platform. At meetings today of both bodies committees of twenty-one each were appointed. These will confer at an early date with a view to selecting a suitable candidate.

DISCORD AT RUSSIAN NATIONAL CONFERENCE

(Canadian Press Special)

LONDON, Aug. 27.—A despatch from Moscow to the Exchange Telegraph Company says: Premier Kerensky's speech in opening the National Conference did not satisfy a single party or succeed in uniting the different groups in mutual service for the country. Democrats are dissatisfied with the democratic government, while the anti-democrats expected a practical programme of measures to put down anarchy. They said this is no time to talk of freedom and social reforms.

Cripples Forced Into Hun Army

(Canadian Press Special)

COPENHAGEN, Aug. 27.—The difficulty Germany is experiencing in obtaining men for the ranks is indicated by a statement by Deputy Davidson in the Reichstag that men receiving pensions for fifty-per cent and upwards of total disability, and even cripples, are being constantly forced into the army again and that in some cases men are taken from the hospitals before their treatment is completed.

LIVES LOST IN PETROGRAD EXPLOSION

(Canadian Press Special)

PETROGRAD, Aug.27—Three factories in the south-eastern portion of the city were burned Saturday as a result of an explosion, and one hundred and twenty persons were killed or injured.

GERMAN LOSSES TO JULY 26 ADMITTED TO BE 5,346,000

CHRISTIANA, Norway, Aug. 27.—Up to July 26th, on which date the forwarding of casualty lists abroad was forbidden, there had arrived 5,346,559 lists, containing 19,063 three-column pages, each column containing

Casualties Among Canadian Troops

KILLED

Marmore—N. Mumby.
Cobourg—Gunner E. H. McNaughton.
Petarboro—C. J. Page.

GASSED

Tweed—Spr. M. Simmons.
Omemee—Spr. H. C. Hayes.

WOUNDED AND GASSED

Lindsay—P. Latchford.
Cobden—A. Symington.

WOUNDED

Trenton—G. L. Gordon.
Kingston—W. Davis.
Bancroft—R. Jeffrey.
Cobourg—C. H. Darkins, R. May.
Millbrook—N. R. Dawson.
Rosemore—H. Reddick.
Derrie—C. Astridge.
Brighton—J. Holderston.
Petarboro—S. Taylor.

'Savoia Puts Fear Into Austrians

Headquarters of the Italian Army, Friday, Aug. 26—The Italians have proved special ability in mountain warfare. The Austrians never see them until they seem to spring up from the ground so close to their trenches that sometimes it is impossible to use firearms, and they are obliged to fight with bayonets, which the Austrians dislike.

The approach of the Italians is calitke. Stealing up in ones, twos and threes from all sides, at a given signal, they leap forward with yells of "Savoia! Savoia!" the war cry

Kerensky's Warning Speech

"All attempts with armed force against the people's power will be crushed with fire and iron."

"Let them be warned who think the time has come when, relying on the bayonet, they can overthrow the republic."

"The Government will endeavor to protect the army against the subversive influences which deprived soldiers of all means of military duty, and will struggle energetically against all attempts by them to corrupt discipline."

Austrians Retire On Isonzo Front

Canadian Press Special

LONDON, Aug. 27—It is reported from the Austrian headquarters to-day that the Austrians troops who were fighting to the north of Gorizia on the Isonzo front have now retired says a Central News Despatch from Amsterdam.

VANCOUVER JUDGE DIED SUDDENLY

Canadian Press Special

VANCOUVER, Aug. 27—County Judge S. D. Schultz, while playing lawn tennis at his home in North Vancouver Saturday was stricken down with apoplexy and died in a few minutes.

FIVE WEEKS EXTRA SUPPLY FOR WHOLE POPULATION

LONDON, Aug. 27.—Final figures show an increase of 656,00 acres of wheat and potatoes from farms over the estimate for 1917, as compared with 1916, in England and Wales. This is equivalent to five weeks' extra breadstuffs for the whole population.

USING FILM IN RECRUITING

KINGSTON, Aug. 27.—The film of "Canada in Khaki" is being used all through this district by Major G. I. Campbell and his staff in an effort to drum up recruits. Arrangements are being made to push a campaign for one hundred forestry men for overseas service.

TORONTO EX. OPEN

Canadian Press Special

TORONTO, Aug. 27—The Toronto

ITALIANS SWEEP ON TO COMPLETE VICTORY

Austrian Losses Over 100,000—Prisoners Number 500 Officers and 23,000 Men—75 Guns Captured—Enemy in Retiring North of Gorizia

ROME, Aug. 27.—The Italians of the Isonzo front are marching to complete victory.

At Udine, Salvatore Barzilai, civil governor of the Austrian territory occupied by the Italian army, when informed of the complete victory of the Italians, exclaimed: "At last our soldiers have achieved this magnificent thing; they have freed our soil from the ancient enemy."

The final success of the Italians in winning their greatest battle in this war, is thrilling the country as never before. Both the army and the civilians now see the result of two years' suffering and economic hardship. The victory came unexpectedly, notwithstanding the encouraging bulletins of the last fortnight. It is Gen. Cadorna's rule never to announce an event until certain that his troops are able to hold new positions.

FURTHER ADVANCE MADE

A further advance has been made on the Isonzo front, north of Gorizia, closely pursuing the Austrians, the war office announces. Austrian counter attacks on the Carso were repulsed. The number of prisoners has been increased to more than 23,000, in addition to which a great amount of booty has been captured.

AUSTRIANS LOSSES 100,000.

The total losses of the Austrians from all causes are reckoned at nearly 100,000, the most important of which, is the Carso region, have not yet been officially announced. It is said that among the losses of the Austrians are many men of the famous Twelfth Division, popularly known as the "Iron Division."

Monte Santo, the side of which has been scarred by many struggles in the last two years, and which is blown in both armies where many men have become heroes, was taken by the second army corps, under General Capello, who crossed the Isonzo at Lahero and swerved around the base of Monte Santo, thereby cutting the Austrian lines of retreat and completely isolating the mountain, which for so long had been a thorn in the side of the Italians.

CANADIANS BEFORE LENS CONSOLIDATE POSITIONS

Close up to the City Now Canadians Hold Dominating Positions —German Wounded Officer Brought in Expressed Strong Views Against German Militarism

(Canadian Press Special)

Canadian Headquarters, Aug. 27.—(By Stewart Lyon.)—During the past few days the Canadians in front of Lens have had a period of comparative quiet and been able to consolidate positions recently captured with little retaliation from the enemy and with surprisingly little loss. Posts have been pushed out at favorable points and more trenches could be connected up to shorter front this has been done. The general result is that our men hold a compact line which on that part of the front west of Lens is about six hundred yards from the burned out section of the city. "The enemy occupied the area between our line and his main defensive positions on the eastern edge of the burned out section by means of strong outposts located in concrete cellars.

"Our patrols have been active in the Isonzo front are marching to complete victory.

At Udine, Salvatore Barzilai, civil governor of the Austrian territory occupied by the Italian army, when informed of the complete victory of the Italians, exclaimed: "At last our soldiers have achieved this magnificent thing; they have freed our soil from the ancient enemy."

The final success of the Italians, in winning their greatest battle in this war, is thrilling the country as never before. Both the army and the civilians now see the result of two years' suffering and economic hardship. The victory came unexpectedly, notwithstanding the encouraging bulletins of the last fortnight. It is Gen. Cadorna's rule never to announce an event until certain that his troops are able to hold new positions.

FURTHER ADVANCE MADE

A further advance has been made on the Isonzo front, north of Gorizia, closely pursuing the Austrians, the war office announces. Austrian counter attacks on the Carso were repulsed. The number of prisoners has been increased to more than 23,000, in addition to which a great amount of booty has been captured.

AUSTRIANS LOSSES 100,000.

The total losses of the Austrians from all causes are reckoned at nearly 100,000, the most important of which, in the Carso region, have not yet been officially announced. It is said that among the losses of the Austrians are many men of the famous Twelfth Division, popularly known as the "Iron Division."

Monte Santo, the side of which has been scarred by many struggles in the last two years, and which is blown in both armies where many men have become heroes, was taken by the second army corps, under General Capello, who crossed the Isonzo at Lahero and swerved around the base of Monte Santo, thereby cutting the Austrian lines of retreat and completely isolating the mountain, which for so long had been a thorn in the side of the Italians.

In a recent skirmish a German non-commissioned officer was wounded severely. His men fled leaving his wound unbandaged. He was able to stay the flow of blood but could not drag himself back to his own lines. Next day a Canadian patrol passed close by and discovered him but tried to attract attention. He failed then but on their return the patrol saw him and raised the alarm. Stretcher bearers. He expressed views of German militarism when taken into comfortable quarters in the casualty clearing station that would startle the gentleman at Potsdam.

During the clearing up operations, our men have destroyed three more machine guns and captured five, making a total of machine guns taken

Adams

Usual Values

AT

Unusual Prices

DO YOU realize how much snap a pair of new White Boots will add to your summer frocks? I will give them that "early season look" so pleasing to notice, especially after mid-summer. Here's a real opportunity to select a pair of this season's favorites at prices which earlier in the summer would have been impossible.

$4.50 and $5.00 Values Clearing **$3.25**

ADAMS The Shoeman

SOCIAL AND PERSONAL

Miss Elda McDowell, who has been visiting Belleville friends, has returned to her home in Kingston.

Mrs. Geo. Mozam, Commercial St., has returned home after visiting friends in Syracuse, N.Y. and Brockville.

Miss Pearl and Grace Mozam have returned home after three weeks' visit with friends in Prescott and Brockville.

Rev. C. G. Smith, Pastor of the Baptist Church, in Belleville, yesterday occupied the pulpit of the Murray Street Baptist Church, Peterboro.

Mrs. W. Colling, Belleville, and Mrs. H. Colling, and little son, of Toronto, are staying with Mrs. H. Cox, at Lakeview Farm, Victoria Beach.—Toronto World.

Mr. N. Ellwood, of St. Thomas, is spending a few holidays visiting friends in the city.

Mrs. D. J. Fairfield, who has been visiting in the city for the past two months is leaving for her home in Toronto to-morrow.

Mrs. J. M. Denmark and niece Miss Pauline Walker, of Deseronto, have been the guests of Miss Grace Foxton, of Herchimer St., and are leaving to-day for Kansas city where they will join Mrs. Denmark's two son's and brother.

Mr. H. Whalen and S. Symons motored to the Sand Banks, Sunday, in company with Mr. Symons' three sisters, Mrs. J. Stark of Lindsay; Mrs. J. Marshall, of Brighton; Mrs. R. Palen and her friend Mrs. A. Layer and daughter of Buffalo.

Some Associated Eye Trouble

Dr. F. Park Lewis, of Buffalo, says "A dilated pupil is often associated with myopia (near sight). Astigmatism in the turnstile through which the eye passes is achieving myopia. Exophoria (imbalance of the internal muscles), and dilated pupils are definitely correlated, and this combination works such disaster in the midbrain as often to be Nerve Wrecking. Eye organically unlike, in an endeavor to blend image in the cortex, will cause nausea, vertigo (dizziness), hyperacidity of the stomach, and intestinal indigestion." As an illustration of the above, an accountant in an adjacent town consulted me some months ago who had been treating for three years for distressing headaches and dizziness. His physician suspecting some form of eye strain sent him to the local optician, who was unable to find anything wrong with his eyes. Subsequently his physician advised him to consult me. I found in addition to lack of balance of the internal muscles, (that turns the eyes in), a spasm of the muscle of the right eye (that turns the eye downwall of these muscles being in use constantly at his work). I gave him glasses to rest and give proper balance to the internal muscles, and also to relax the spasm of the other muscle at fault. The result was immediate relief from the headaches and distressing dizziness, and in a report from this gentleman a few days ago, there has been no return of the trouble.

Alexander Ray,
OPT. D.
Belleville's Only Exclusive Eyesight Specialist

In and About the City

PAID THEIR FINES

Before Magistrate Masson on Saturday, Chas Ellis was fined $15 and costs for being drunk, and Patrick Keegan was fined $10 and costs on a similar charge. In both cases the fines were paid.

CAPT W. E. McIVOR RETURNED

Over 1,200 soldiers and officers of the Canadian army invalided home returned for instructional duty arrived at Halifax, Saturday. Among them being Capt. W. E. McIvor, of the 155th, Quinte Battalion.

ALLEGED THEFT OF MONEY

A lad 13 years of age was today brought to the city, and for the time being was placed in charge of the Children's Shelter. He is accused of stealing a sum of money from Mr. Wm. Waterhouse of Thurlow township, with whom he had been working during the holidays.

SUDDEN DEATH THIS MORNING.

Marion Evelyn Hutchison, thirteen years of age, daughter of Mr. and Mrs. John Hutchison of the 5th concession of the Township of Thurlow, died very suddenly this morning. Deceased is survived by mother, father, three brothers, Frank, James and Wilfred, and one twin sister, Muriel.

TRIO FINED FOR DRUNKENNESS

On Saturday afternoon three youths from a neighboring town were by Police Magistrate Masson of this city, fined $10 and costs each for being drunk. A charge was preferred against one of the trio for having in his possession a broken package of liquor, but this case was enlarged for a few days. The visit of the parties to Belleville was evidently not of a pleasant or profitable nature.

PTE ROSS ALLEN BROWN WOUNDED

Mr. David Brown, R. R. No 2, has received word from Ottawa that his son, Pte. Ross Allen Brown, has been wounded in action Pte. Brown's many friends trust that he will have a speedy recovery. The official telegram reads:

Sincerely regret to inform you that (454874) Pte. Ross Allen Brown, infantry is officially reported admitted to the City of London Military Hospital, Clapham, August 20, 1917, gun shot wounds left thigh and back, will write further particulars when received.

DIED IN HAMILTON

Mr. Wm. R. Taylor, a former well-known resident of Corbyville, died yesterday at Hamilton, where he had for the past few years been residing. Deceased was upwards of 75 years of age, and for 30 years was manager of the late Hon. H. Corby's business at Corbyville. Three sons and five daughters survive. The sons are W. P. of Belleville, F. B. of Wellston, Mich., and A. W. of Gananoque. The daughters are Mrs. Jas. Ketcheson, daughter are Mrs. James Hunter of Corbyville, Mrs. J. R. Pratt, of Montreal, Mrs. R. Armstrong, Belleville, Hattie and Mabel of Hamilton. The remains will be brought here for interment.

BEFORE THE CADI

Police Magistrate Masson was exceptionally busy today hearing cases which were brought before him. During the day, the court room was filled with witnesses and interested spectators.

Three cases were disposed of without any evidence being taken. Capt. John Downey was charged with driving a motor car in a negligent manner contrary to the Ontario Motor Act, and also did unlawfully cause bodily harm to Florence Dunham. Dunham was thrown out of a collision which occurred on the Marmora road between autos driven by Capt. Downey and Mr. Charles Dunham and it is alleged the captain was at fault. He pleaded not guilty to the charges. The cases were in progress this afternoon. Mr. Carnew for the Crown and Mr. W. D. M. Shorey for the defendant.

AUTO ON FIRE

A peculiar accident happened to Mr. D. M. Waters yesterday, while travelling in his automobile from Brighton to Trenton. The top of the auto, which was down, caught fire, and was destroyed and the car was damaged generally. It is thought that a spark from the motor engine lodged in the top and caused the fire. Mr. Waters is summering at Presqu' Isle.

Great Damage From Lightning

One man was killed, five fires occurred, streets and cellars were flooded and several houses were struck by lightning at Syracuse on Wednesday night in one of the most severe electrical storms experienced in that city in several months. The storm, which began shortly after 6 p.m., and lasted until 7.30, disabled the electric lighting system for five minutes, plunging the city in semi-darkness. The power for the trolley system went off at the same time, tying up traffic throughout the city.

KILLED BY LIGHTNING.

During the electrical storm which passed over the district on Monday night, Chas. Bird, a well known Hungerford farmer residing near Moneymore, was struck and instantly killed by lightning. Deceased leaves a wife and four small children.

BARN ON ISLAND BURNED.

A barn belonging to T. S. McRae on Grindstone Island was struck by lightning and entirely destroyed on Wednesday morning. The barn was a new one and was valued at $1,500. With the barn were destroyed a tool house, granary, a hay stack and a threshing machine belonging to Bert Robinson. All of this season's stock of hay was destroyed. There was $1,000 insurance on the barn and $300 on the hay. The threshing machine was also insured.

Military News

DESERTER ARRESTED.

Alexander McGregor, of the Special Service Company, was arrested in Port Hope on Thursday as a deserter. McGregor is only seventeen years of age, and delighted to be in uniform. His father objected to his enlistment, but his boy refused to "take off the cloth." This is his third time in detail, and the question was naturally asked; "Why do you desert?" He answered that he liked to fight, but he also liked a holiday sometimes. An officer arrived in Port Hope on Friday and took the prisoner back to Barriefield Camp.

FEMALE CHAUFFEURS.

Fifty-one women have applied, who enrolled in the Y.W.C.A. instruction course in automobile driving to Toronto, to fill some of the places of drafted chauffeurs and truck drivers if it becomes necessary, have passed the preliminary examination. They are practicing daily for qualify as chauffeurs at the state examinations in September.

CALLED BY DEATH.

HARRY S. BURRELL.

Shortly after the noon hour on Saturday the Harry S. Burrell of this city passed away at his late residence, 176 Bleecker Avenue, Belleville. The deceased had been unwell for some time the end came in an unexpected manner. Deceased was born in the 48th year, was the youngest son of the late Mr. Ellis Burrell of this city, and was known throughout Canada as the manufacturer of the celebrated Burrell axes. Deceased was born in this city, and had resided here all his life. Harry, as he was familiarly called, was not only well known in Belleville but throughout Ontario and other parts of the Dominion. Of late years he had been conducting an industry situated at the eastern limits of the city known as the Burrell Rock Drill and Mining Tools Co. The products from this establishment were shipped broadcast in Canada and other points. In spite of his ill health Mr. Burrell was prominent in athletics, being a bicycle rider of fame, and also took an active part in the game of lacrosse. He was, in fact, the leading spirit for some time, when Belleville had one of the best lacrosse teams in this district. He was, while an energetic player, manly and conscientious, never resorting to despicable tactics. In this respect he had many admirers of Canada's national game. Of late years Mr. Burrell had applied himself strictly to business, at which he had made a success. In every sphere of life he had made many friends and his demise will be sincerely regretted by all who knew him. Deceased never took an active part in municipal or political matters. He was an adherent of the Methodist church. Deceased was a widow, aged mother, one brother and four sisters. The brother, Ellis, resides at Baltimore, and the sisters are Mrs. C. Bogart, of Belleville; Mrs. Carrier, of Toronto; Mrs. Campion, of Vancouver, and Mrs. Byers of Chatham. Out to the bereaved will be extended the heartfelt sympathy of many relatives and friends.

HASKELL A. McFAUL.

On Sunday evening Mr. Haskell Alyworth McFaul, an aged resident of Allisonville, Prince Edward County, passed away. Deceased, who was 85 years of age had been a life-long resident of Prince Edward. He was a man well and favorably known. Mr. McFaul had been for many years a member of the Orange Order, and in religion was a Methodist. Mr. McFaul predeceased him some time ago. A family of seven sons and one daughter survive. The sons are John, of Detroit, Wm. of Amelianburg, Bert of Portland, Oregon, Merritt of Wellington, Harry of Toronto, Ernest, Alva and Bruce of Allisonville. The daughter, Mrs. Phillip Terry, lives at Wellington.

BIRTHS.

SCOTT—At Belleville Hospital, Sunday, August 26th, to Mr. and Mrs. Oswald H. Scott, 11 Queen St., a daughter, Margaret Isabel.

DEATH NOTICES.

BURRELL—In Belleville on Saturday, August 25th, 1917, Harry S. Burrell, aged 47 years.

The funeral will take place from his late residence, 176 Bleecker Ave., tomorrow, Tuesday at 3 o'clock. Interment private. Belleville cemetery. Please omit flowers.

Funeral private owing to the illness of his aged mother.

TAYLOR—In Hamilton, on Sunday, August 26th, 1917, William R. Taylor, aged 76 years.

The funeral will take place tomorrow, Tuesday, 28th inst., from the residence of his son, William R. Taylor, Reid street, Belleville, at four o'clock. Interment in family plot at Belleville cemetery.

SAVE YOUR EYES

Which is more becoming, a modern pair of glasses, through which shine a pair of lustrous wide open eyes, or A wrinkled countenance, with half closed eyelids and a frown always present?

If you suspect eye strain see our Optometrist. He will settle all your doubts at rest.

Consultation by appointment.

Angus McFee
Mfg. Optician

At Wallbridge & Clarke's

New Fancy Biscuits, Cakes baked in tins and sealed up for Overseas

Cheese Wafers in pkgs.
Water Wafers in pkgs.
Olive Oil—pure tins 40 and 65c.
Olive Oil—pure, bottles, 25 and 45c.
Pitted Olives, bottles, 25c.
Ralston Breakfast Food, 25c.
Pettijohn's Breakfast Food, 15c.
Triscuit—
the bredded Wheat Wafer, 15c.
California Prunes, in tins, 30c.
Macaroni, 1 lb. finest quality, 15c.
Macaroni, ½-lb. pkgs., 3 for 25c.
Horseradish Cream, bottle, 20c.
Over Brazil Nuts, lb. 25c.
Paris Devilled Tongue, tins, 25c.
Devilled and Potted Tongue and Ham 2 sizes—7c., and 2 for 25c.
Smith's Pure Strawberry Jam, 25c.
Ripe Olives, tins, 20c.

At Wallbridge & Clarke's

Bank of Montreal
Capital, all paid up... $16,000,000
Rest..... $16,000,000

SAVINGS BANK DEPARTMENT

Interest allowed on sums of $1.00 and upwards at current rate.
Banking hours 10 a.m. to 3 p.m. Wednesdays 10 a.m. to 12 noon.

E. VANSHILL
Manager Belleville Branch

SINCLAIRS

Fall Suit Display!

AUG. 27th TO SEPT. 1st

During this week we will make a Special Display of Ladies' & Misses' NEW

Fall Suits

We know that never in the history of our Store have we offered for the inspection of our customers such a choice collection of Ladies' & Misses' Fall Suits.

Our Staff is at Your Service.

Sinclairs

Try a Case "Eveready"

of Carling's Ale, Lager and Porter, Capital Ale, Lager and Porter, Dow's Ale, Lager and Porter, Frontenac Brewery Lager, Pabst Milwaukee Beer, White Rock Mineral Water, White Rock Dry Ginger Ale, Gurd's Belfast Ginger Ale, Gurd's Soda.

Also a fine line of unfermented WINES and LIQUORS

Delivered to any part of the city.

at W. Rodbourne

W. Bullen's Old Stand.
Telephone No 64.

Storage Battery Service Station.

BATTERIES Repaired and Charged.

GREENLEAFS
LIMITED

ALL KINDS OF **JUNK** WANTED at the B. Springer & Co. WORKS.

Cast Iron	$20 to $25 per ton
Wrought Iron	70c. to 85c. per cwt.
Stove Plate	70c. to 95c. per cwt.
Steel	50c. to 60c. per cwt.
Zinc	5c. to 6c. per lb.
Rags	2c. to 3½c. per lb.
Copper	18c. to 22c. per lb.
H. Brass	15c. to 20c. per lb.
H. Lead	7c. to 8c. per lb.
Bones	1c. per lb.
Paper	25c. to 35c. per cwt.
Rubber Boots and Shoes	6½c. to 7½c. per lb.
Auto Tires	5½c. per lb.

49 Mill St. Phone 194.
Orders Promptly Attended To.

BELLEVILLE PHARMACY
Daily Store News

The Newest Thing in a Camera, the **2 C. Brownie**

Pictures 2⅞ x 4⅛

The Price - $4.00

Come in and see it AT The Kodak Store

Girls learning dairying in some parts of England are taught the use of rubber models of the essential parts of cows.

BELLEVILLE FAIR!

Labor Day---Mon. & Tues., Sept. 3rd & 4th, 1917

A Live Stock Show of the highest order. Fast and exciting Trials of Speed. A Great Big Show for a Little Piece of Money. A good display of Food and Dairy Products. Amusements for both young and old.

Don't fail to see the Exhibit from the Central Experimental Farm, Ottawa

We want you to come and see the best Fair ever held in the city.

ARTHUR JONES, President.
R. H. KETCHESON, Secretary

ADMISSION—Adults, 25c. Children, 10c. Carriages and Autos. 25c

STORE FOR STYLE,

Clearing Summer Goods!

We're always ready to cut prices if conditions warrant it. That means we never allow goods to grow old.

Always rather sell for less than attempt to carry over from one season to another. This is how we go about it:

$2.00 Home Dresses for ..... 69c.
$1.50 Lingerie Blouses for ..... 69c.
$1.25 White Wash Skirts for 79c.
$1.75 White Silk Blouses for $1.35
$1.50 Middies for ..... 98c.
$4.00 Crepe Kimonos for $1.50
$20 Silk Sweater Coats for $15.50

MEN'S SHIRTS.

$1.25 Sport Shirts for ..... 69c.
$1.25 Negligee Shirts for ..... 69c.
Work Shirts for ..... 39c.

Wims & Co

STORE FOR QUALITY

O'Keefe's Ale, Lager and Porter.

NOURISHING AND REFRESHING

Malt, Hops and Pure Water.

For lunchtime, dinner or bed.

Nothing More Healthful than tea or coffee

REMEMBER we sell bottle 2 14 per cent. Ale, Porter and Lager. Unfermented Wine, Guinness's Stout.

W. A. RODBOURNE

107 Front St. Phone 71

Primrose DeNovo Phone 18

Wear Sterling Clothes

They are the highest grade of custom tailoring that can be made,

Style, fit and workmanship are guaranteed.

$18.00 to $36.00

Sterling Tailoring Co.

FRED RIDLEY, Agent.

265 Front St., Belleville

Arthur McGie,

Merchant Tailor

Order Your Suit Now!

Our stock of Blue Serge, Worsteds and Tweeds is very complete

These goods were purchased early, hence quality and prices are right.

208 FRONT ST., BELLEVILLE

Springer & Safe

having dissolved partnership, A. SAFE & CO. will continue to buy scrap iron, metals, rubbers, papers, bottles, etc. 52 Mill street, on Lott's property, opposite the old stand.

Phone 106.

Style Craft Fall Suits and Overcoats

READY

Early shipments of Fall Clothing have placed us in a position to offer our patrons an unusual selection of Fall Suits, Overcoats and Raincoats. The new styles are particularly smart, and on close investigation you will give the credit of showing the most attractive and cleverly designed clothes in Belleville. The styles are the work of a master designer to suit the taste of good dressers. Come yourself and bring your friends this exclusive clothing shop for particular men and boys.

MEAGHER'S

Men's and Boys' Wear Store.

The Store That Saves You Money.

Since July, 1914, in England, 1,671,000 women have directly replaced men in gainful occupations. This is not increase of 23 per cent. during the war over the number of breadwinners in our last report, that there will be a fair market in Canada for all our apples. If adequate distribution is arranged we have every reason to believe that prices will be satisfactory and growers should not be stampeded into accepting unreasonably low returns.

A Story of British Drifters

LONDON, Aug. 25.—A line of British drifters employed in watching for submarines off the Italian coast at Otranto (between Italy and Albania) were attacked by three Austrian cruisers at dawn on May 15, as has already been briefly reported in the official communique of May 18 last. Further particulars of the action, in so far as they have been released by the British drifters, are now available.

The drifters were disposed in eight divisions of about six boats each, along a line running roughly east and west. They carried a crew of ten each and a small gun.

The Austrian cruisers separated on approaching the line; one attacking the centre and the other two the divisions on each wing. In one case the enemy appears to have acted with chivalry towards the little craft, signalling by blasts on the sirens and dropping her flag that the crews were to abandon their vessels.

The cruiser approached to within 1000 yards of the drifters, and hailed her to take to the boats. Skipper J. Watt, R.N.R. (trawler section) having slipped his mooring, started ringing down for full speed ahead, and, calling on his crew for three cheers, had them fire his gun.

BRAVE WOUNDED SKIPPER

Amid cheers they manned the gun, and continued to fire with good effect until a shell from the cruiser disabled the gun. They stuck to it, however, under heavy fire, endeavoring to repair the damage, until the cruiser had passed out of range.

The Grovan Lea then proceeded to the assistance of a badly damaged consort, the Floandi, which had four men killed and three wounded out of her complement of ten, but whose skipper, though wounded in three places, remained at his post throughout the action.

At the same time the remaining cruisers had opened a devastating fire on the centre and other wing of the line. Yet, despite the overwhelming odds against the drifters and the willingness of the enemy to allow the crews to take to their boats, a spirit of indifference prevailed between from one end of the line to the other throughout the action.

ALL THE MEN DIE DEATH.

The crew of the Admiralty only abandoned their vessel after the boilers had exploded and the vessel should have been shot away. Even then, A. Gordon, the second hand, scrambled back on board with the evident intention of lighting the gun and firing it off, but he was killed. The Girl Rose, Coral Haven and Selby were not abandoned till their crews until they foundered under them.

The crew of the sinking Tails, have all been killed, and, because of their number, discovered that one was unaccounted for, and returned in their vessel under heavy fire to search for their missing shipmate. Second hand Joseph Hendry of the Serene remained on board until the ship sank and rather than be captured, and was picked up out of the water an hour later by the British Crown.

ALL HAVE A GALLANT DAY.

The crews of the Garrigill, Bon Espoir, Kamas Daisy and British Crown refused to leave their vessels even when arranged and under repeated fire from the enemy, and brought them through the action.

The Bon Espoir displayed particular anxiety to destroy the wireless telegraphy drifter in each group, and the wireless was the only operation of Capella (W. Wadsworth) and Garrigill (James Yarwood) in remaining in their positions throughout the action is thus rendered more conspicuous. The wireless operator of the Floandi, Douglas M. Harris, was found dead in his chair at the conclusion of the action.

Details of the pursuit and chase should be no fear as to prices and as prices are concerned.

The question of marketing narrows itself down to a problem to be settled by Nova Scotia. British Columbia will not be able to supply the demand in the prairies. Ontario will cater to those markets to some extent, but her crop is very small. Quebec cannot pack enough apples to meet local needs. Consequently the crop in Nova Scotia, which cannot be exported on account of the British embargo, will have to be distributed in such a way that the markets ordinarily fed by Ontario will receive their usual quota, or as nearly as possible. Cities as far west as Regina and Saskatoon will undoubtedly receive Annapolis valley apples this year, and large quantities will be marketed in Montreal, Ottawa, Toronto and other eastern cities.

Prospects For The Fruit Crop

The Fruit Crop Report issued by the Department of Agriculture at Ottawa under date of August 21 has the following references to this district:

Oshawa—Fruit crop one-thing less than last year. Fungous very bad. Bulk of crop will be Ben Davis, Stark and Spy.

Picton.—Apple crop not more than (illegible) per cent. of normal. Scab prevalent. Buyers very active.

Trenton—Apple crop about one third of normal and quality irregular. Weather conditions good. Peaches and plums about a medium crop.

Port Hope—Apple crop 25 per cent. of normal, with no Spies. Lots of scab developing and codling moth quite bad. The crop is two weeks late.

Durham County reports winter varieties very scarce except Peewaukee, a few Kings and an occasional orchard of Russele and Stark. There are no Spies.

Summer and fall apples, especially Duchess are fair. The drop has been fairly heavy and scab is general. The crop is two weeks late. Codling moth is reported serious at Port Hope. The Trenton district has from 25 to 35 per cent. of a normal crop with quality irregular. Scab is not so bad as last year. The Bowmanville district has a 75 per cent. of early apples and 30 per cent. of winter apples. This is a serious decrease. Scab is not quite so bad. Bowmanville. Fungous is very bad. There are practically no Spies. The season is about ten days late. Brighton reports Duchess and early varities a full crop. Spies very light, other varieties 30 per cent. The fruit is very spotty. Total production here is about 25 per cent of normal. The Oshawa district has a 10 per cent. crop and is a very few No. 1. In Prince Edward county Spies and Kings are very light but fairly plentiful. Summer, Ontario and the Duchess are almost a full crop and good quality. Ben Davis very light and very spotted. Stark, Greening, Northern Spies are very irregular in quality and quantity. In eastern parts of the country Golden Russets are about 60 per cent of a full crop and of good quality.

PRICES AND MARKETS

So far as the fruit has advanced, prices have been exceptionally light and it is generally supposed that they will be maintained at a satisfactory level, says the report. Raspberries and currants have commanded record prices. Consequently there should be no fear as to prices and as as producers are concerned.

The question of marketing narrows itself down to a problem to be settled by Nova Scotia. British Columbia will not be able to supply the demand in the prairies. Ontario will cater to those markets to some extent, but her crop is very small. Quebec cannot pack enough apples to meet local needs. Consequently the crop in Nova Scotia, which cannot be exported on account of the British embargo, will have to be distributed in such a way that the markets ordinarily fed by Ontario will receive their usual quota, or as nearly as possible. Cities as far west as Regina and Saskatoon will undoubtedly receive Annapolis valley apples this year, and large quantities will be marketed in Montreal, Ottawa, Toronto and other eastern cities.

RAILWAY APPEALS FOR CO-OPERATION IN CONSERVING FOOD PRODUCTS

"Your cordial and thoughtful co-operation is earnestly requested in helping to win the war by conserving our food. Each has a part to play. The successful fight we are making against waste and rust wisely and in accordance with our country's needs. All food served on the table and not eaten is wasted."

This message is now carried on posters and cards on the dining cars of the Grand Trunk System, which is co-operating with the food conservation authorities of Canada and Ontario in the work of avoiding possible wastage of food, while at the same

Eskimos Guilty Of Killing Priests

CALGARY, Aug. 25—After being out forty-five minutes the jury brought in a verdict of guilty with the strongest recommendation for mercy, in the trial of the two Eskimos charged with the murdering of Roman Catholic priests in the far north.

Chief Justice Harvey read the verdict to the prisoners through an Eskimo interpreter and announced that he would deliver judgment in a few days at Edmonton. In the meantime the Chief Justice told Crown prosecutor McCaul are wiring Ottawa a strong appeal for a light sentence.

There was a crowded attendance when the trial was resumed yesterday, before Chief Justice Harvey and a jury, of the two Eskimos, Sinnisiak and Uluksuk, charged with the murder of Father Leroux, a Roman Catholic missionary near the Coppermin River, both residents of Edmonton, close to four years ago.

Sinnisiak has already been tried at Edmonton before Chief Justice and a jury on the charge of murdering Father Leroux, and acquitted, but was charged jointly with Uluksuk in this case.

Sinnisiak and Uluksuk are men apparently thirty to forty years of age, and might be taken for Russians of the Mongolian type. They are intelligent in appearance and both wear the ordinary, clothing of civilization. Inspector Lanssen, who headed the party of Mounted Police that captured the Eskimos, was the principal witness. Questioned as they ed to be signed by the prisoners were read. Uluksuk's statement bore out the Inspector's statement that he had probably been urged by Sinnisiak to attack the priests. Uluksuk substantiated his associate's evidence as to the meeting of the priests, and having prevailed upon to assist the dogs in pulling the sledge, and told of his fear when it was ascertained they were pushing on in a blinding snowstorm against the Eskimos' better judgment. Threats of desertion followed Sinnisiak's weapon to an alarming position, then Sinnisiak said: "We ought to kill them or they will kill us." Uluksuk alleges he replied: "They can kill me if they want to. I don't want to kill any people." Sinnisiak approaching, Uluksuk proceeded to disarm Father Leroux through a ruse, then stabbed him in the back. Leroux hit Uluksuk with a stick, and the latter stabbed him twice. In the meantime Sinnisiak seized the rifle shooting Rouviere. The prisoners then fell upon the missionaries with knifes and an axe, cutting them till life was extinct.

Uluksuk, on the stand, told of the killing of the priests and of the carving of the liver of the dead. This, he said, is a custom of the Eskimo tribe to which he belongs.

Sinnisiak was defended by James E. Wallbridge, K. C., formerly of Belleville who secured an acquittal for him on the first charge, that of murdering Father Rouvi crebutwasfou ndguilty with Uluksuk of the murder of Father Leroux.

Smoke Bomb Kills Two in Airplane

BUFFALO, Aug. 25.—E. H. Mead, Curtiss Aeroplane Company instructor, and Charles Wall, of Buffalo, civil an passenger, were killed by the explosion of a smoke bomb they were trying when the airplane was 200 feet up. The machine caught fire and dived to the ground.

It is not known whether the men were killed by the fall or burned to death under the wreckage. The bomb, it is reported, had been offered to the Government and Mr. Wall was making a demonstration demanded by the War Department when the accident occurred.

In Egypt girls marry at the age of twelve.

WHAT ONTARIO FOLKS SAY.

Hamilton, Ont.—"This is to state that I have received great benefit from the use of Dr. Pierce's Favorite Prescription. Some time ago I was run down and weak, suffered from a loss of appetite and was miserable. Four bottles of the 'Prescription' put me fine-shape; it did wonders for me and I feel splendid. It very highly recommend it." (Signed) MRS. A. GRAHAM, 127 Hess St., Hamilton, Ont.

Brantford, Ont.—"Some few years ago I was in a very weak run-down condition. Was very weak; could not do anything; had no strength at all. I began taking Dr. Pierce's Favorite Prescription; I only took five bottles and it put me in splendid condition. I felt better than I had for years. My nerves, which my family have said this medicine and found it equally as beneficial. I can highly recommend it to weak women." Mrs. A. Graham, 71 Brighton Row, Brantford, Ont.

The use of Dr. Pierce's Favorite Prescription makes women happy by making them healthy. There are no more crying spells. "Favorite Prescription" makes weak women strong, sick women well.

Like an open book, our faces tell the tale of health or disease. Hollow cheeks and sunken eyes, listless steps, sleepless nights—all of wasting debilitating diseases some place in the body. It may be one place or another, the system is generally badly out of order when pains occur.

Get the "Prescription" to-day—tablets liquid or tablet form—and you want to better your physical condition speedily.

Dr. Pierce's Pellets regulate and invigorate the liver and bowels. Keep the body clean inside as well as outside.

THE GRAND TRUNK AT TORONTO EXHIBITION

The most attractive display of Canada's beauties and resources is being shown by the Grand Trunk this year. Many new ideas have been introduced and the Grand Trunk building is one of the features of the Exhibition. In addition to a comprehensive display of the principal attractions of Eastern Canada including "Alligaroma" the mammoth photographic negatives recently taken in the many districts that make up what is known as the "Highlands of Ontario" and the Thousand Islands region, there are a series of handsome views of the Atlantic Coast and other territories that appeal to the holiday seeker. All phases of life in the splendid Western Canada territory by the Grand Trunk Pacific are depicted and there are samples of soil, dairy and farm products and specimens of the rich mineral wealth of British Columbia. The new route to Alaska is shown in an attractive manner, while the Transcontinental Line via North Bay, Cobalt and Cochrane, connecting Eastern and Western Canada and opening up opportunities for thousands of homeseekers in New Ontario has a prominent place. Representatives are present to give all information concerning the territories served by the Grand Trunk System are in attendance.

A WORD ABOUT PATCHES

Every rider has at some time another experienced trouble in making cement patches stick properly. This is without a doubt the best way to make sure of a patch:

After thoroughly cleaning the patch and tube, apply a coat of cement to each, and let both thoroughly dry. Repeat this two or three times being sure to allow the cement to dry each time, and then when you put the patch on the tube it will stay on for good. The argument that a patch sticks best when the cement is still "tacky" is all wrong. We have tested both systems thoroughly and the drying process it easily the better.

The Real "War Bread" must contain the entire wheat grain—not the white flour centre only but every particle of gluten and mineral salts—also the outer bran coat that is so useful in keeping the bowels healthy and active. Shredded Wheat Biscuit is the real "war bread" because it is 100 per cent. whole wheat prepared in a digestible form. Contains no yeast, baking powder, seasoning, or chemicals of any kind. Food conservation begins with Shredded Wheat Biscuit for breakfast and ends with Shredded Wheat Biscuit for supper. Delicious with sliced bananas, fresh berries or stewed fruits.

COBOURG CASUALTIES

COBOURG, Aug. 27.—Bombr. E. Harvey, who has been away from here with a Cobourg Heavy Battery draft, is reported killed in action. His wife is now in England. Pte. A. Y. Ellis, formerly of Campbellford, who went overseas with the Northumberland county battalion, is reported killed on July 28. He was wounded at Vimy Ridge, but had gone back. His brother, Wm. Ellis, was recently reported gassed. Lieut. Douglas E. Horne, son of Rev. H. H. Horne, acting pastor of St. Andrew's Church, is reported wounded. He took the fourth Cobourg Heavy Battery draft overseas, and later joined an Imperial battery, and was through the big offensive made by the British in June. Pte. Cecil Herbert Dorkins, son of Mr. Robert Dorkins, is reported dangerously wounded. A brother, Harry Dorkins, was killed in May, burned, and Gunner Cecil Climo is reported shell burned, and Gunner P. J. Hutton is reported wounded.

LAUNCH CONCRETE SHIP

CHRISTIANIA, Aug. 25.—The first Norwegian iron and concrete boat has been launched at the Porsgrund shipyard. Works in the presence of Prime Minister Knudsen. The boat is built entirely on a new system. Unlike the bottom, up, from model construction, the extraordinary position the launching took place. The underlying sledges ed out with the ship. When the water was reached the hull was detached from the sledges. It gradually sank to a certain point and slowly floated itself.

The Prime Minister, who himself was formerly a civil engineer, emphasized the importance of the new invention, by which it is possible to build ships in a remarkably short time, thereby meeting the great demands for increased tonnage. This ship of 200 tons was built in three weeks. But the work will only require about half the time.

The frame can be used with each subsequent ship of the same size. It is intended to start wholesale building of iron and concrete boats of from 200 to 500 to 1,000 tons. The last can be completed in six weeks.

CHILD MANGLED BY MOWING MACHINE

TORONTO, Aug. 27.— Stepping in front of a mowing machine on a farm in the county near Mimico to hand a farmer an apple, nine-year-old Charles Cunningham, Victoria street, Mimico, sustained critical injuries. One leg so badly mangled that amputation is likely. The other is severely lacerated. The child was brought to Grace Hospital by Dr. John Screon of Mimico.

CARDINAL IS EXPELLED

LISBON, Aug. 27.—Cardinal Anthony Mendes Bello, the patriarch of Lisbon, has been given five days by the Portuguese Government to leave the capital. A decree issued to-day forbids the Cardinal to reside in Lisbon or the suburb for one year.

MARKSTAY FARMER KILLED

NORTH BAY, Aug. 27.—Edward McNamara, a farmer residing at Markstay, was killed while riding a speeder on the C. P. R. tracks. He was 45 years of age and leaves a wife and family.

EXPLOSION WRECKS PLANT

PATERSON, N.J., Aug. 25.—A series of explosions wrecked the plant of the A. E. Marion, Inc., at Clifton. Flames completed the destruction of the factory which had contracts with Great Britain and France for a waterproofing substance for tents and an aeroplane varnish, which manufactured from discarded moving picture films.

Actresses receive the highest wages paid women in Japan.

WHEN USING WILSON'S FLY PADS

READ DIRECTIONS CAREFULLY AND FOLLOW THEM EXACTLY

Far more effective than Sticky Fly Catchers. Clean to handle. Sold by Druggists and Grocers everywhere.

Save Save!

Instead of spending six or seven dollars for a new pair of shoes, have your old ones repaired for less than two dollars and save the balance.

John Henley

Shoe Repairer, Footbridge Gangway.

FIELD PROMOTION AND MILITARY CROSS

PORT HOPE, Aug. 27.—Lieut. D. A. G. Parsons of the Black Watch, who accompanied the word received here, has been promoted on the field to a Captaincy, and awarded the Military Cross for distinguished service.

HARVEST HELP EXCURSIONS $12.00 TO WINNIPEG.

The Grand Trunk Railway System will sell Harvest Help Excursion tickets to Winnipeg on following dates:

August 21st and 30th from all Stations Toronto and East to Lyn, Ont., and North to Huntsville, Meaford, etc.

August 23rd and 30th from all stations Toronto and West and South.

Fare going $12.00 to Winnipeg and up, per mile Return $12 Returning 1½ per mile to Winnipeg and $18.00 from Winnipeg.

Through trains leave Toronto for Winnipeg via Transcontinental Route at 10.45 p.m. on dates of excursion.

For particulars as to tickets West of Winnipeg, etc., apply to Grand Trunk Ticket Agent, or C.E. Horning, District Passenger Agent, Toronto.

ALL BEHIND LAURIER

Liberal Anti-Conscription Speakers Continue to Denounce Act

MONTREAL, Aug. 25.—Sir Wilfrid Laurier was held out as the hope of the nation at last night's Liberal anti-conscription meeting held in Maisonneuve under the auspices of the Lower Liberals of Maisonneuve. The speakers all counselled prudence and calm in the face of present events, but were firm in their denunciation of conscription. D. T. Bouchard, M.A., for St. Hyacinthe, declared that with the exception of a few seekers of wealth, the Siberals of Ontario and the western provinces would uphold Sir Wilfrid Laurier in his fight for justice. The recent win-the-war meeting held in Toronto was really a win-the-election conference.

WILSON'S "The National Smoke"

Eighteen million "Bachelors" sold annually in Canada.

BACHLOR CIGAR.

Clear Havana filler — choicest Sumatra wrapper — hand rolled by experts in tidy workrooms.

3 for 25c. Everywhere

Cheaper by the Box.

ANDREW WILSON & CO. TORONTO

Daily Intelligencer.

Printed and published every afternoon (except Sunday) for The Intelligencer Printing and Publishing House (Limited), Corporation, by Frederick Ellis, Jr., President, Ernest Ellis, Jr., Secretary, at their office, 352 Front Street, Belleville, Ont. Phone 2.

RATES OF ADVERTISING.

Boilerplate: Agate—14 lines to the inch. Local Advertisements, 5c. per line. Local advertisements 2c. per line for first insertion and 1c. per line for subsequent insertions. Preferred position, 10 per cent. extra. Special contract rates for long or extensive space if desired. Births 25c. each insertion. Marriages and Deaths 25c. each. Death in Memoriam notices, double ordinary rate, minimum, $1.00. Rates for contracts for advertisements will be furnished upon application. Business cards by the year at low rates. Further information may be obtained at the Intelligencer Job Office.

SUBSCRIPTION RATES.

(Daily Edition)

One year, delivered in city $4.00
One year by mail to post office or box $3.00
One year by mail to rural offices $3.00
One year by carrier $4.00
Six months, by carrier $2.50
One year by U. S. or Canadian Postal Union $3.00
Six months, per copy $1.50

All above subscriptions payable in advance or an additional amount of 50 cents will be added.

TRICKSTERS WORKING.

That the Laurier political machine is working overtime in behalf of "Laurier a solid Quebec" is plainly evident, and reams of "wire the-election" campaign literature is flooding the country. That the Laurier anti-conscription faction is in control of the election campaign preparations is amply evident by the tone of the literature franked out from Ottawa to the Liberal press and the electors.

The prospects of a war-time election under present circumstances are serious enough considered from any angle, but the Laurier anti-conscription machine has the impudence to start an active campaign in Ontario and Western Canada ridiculing conscription and endeavoring to swing the Liberal press into line in accord with the Laurier attitude.

Liberal leaders in Parliament who have no sympathy with the Laurier-Quebec anti-conscription conspiracy should bestir themselves and endeavor to curb the vicious efforts of the machine which seeks to misrepresent them and use them as silent but pliant tools in the conspiracy to elevate Laurier at the price of patriotism.

So flagrant is the latest move of the Laurier political machine that the Toronto Star (Liberal) is moved to make the following strong protest against such shady methods in the name of Liberalism:

Those Anti-Conscription Letters.

There is being sent out from Ottawa to Liberal newspapers in Ontario a series of letters which, in their tenor, are directly opposed to conscription. One letter dated August 16 scoffs at the whole thing—at the Military Service Act, those who are in charge of it, its provisions, and even its purposes. Some of the objections put forward against the conscription of reinforcements count just as well against further voluntary enlistments.

The letter of August 16, to which we specially refer, is marked "Letter No. 316." It is one of a series sent out from a permanent source, and it must be regarded as a very curious thing that the Conscriptionist Liberal members of Parliament from Ontario should be responsible for the sending out to Conscriptionist Liberal papers in Ontario letters for publication knocking the whole thing.

The Liberal members of Parliament who supported the Military Service Act, and the Liberal newspapers of Ontario which declared for it, should not allow the party machine to "put over on them" such material as this, which is written entirely in harmony with the Quebec anti-war policy. Hon. George P. Graham, Mr. F. E. Pardee, and other Liberal members of Parliament from Ontario who have declared for conscription cannot countenance the circulation of such literature as this—yet it seems to issue with their sanction. Those who are for conscription will work for it, not against it.

SAVE COAL.

The Premier of Ontario has issued a proclamation urging the conservation of coal to prevent any possible fuel famine this winter. The Premier's proclamation points out several methods of saving coal, including careful sifting of ashes. The warning is timely, for while the production of coal is much greater this year the demand has increased to a much greater extent and an immense quantity will be required for export to meet a scarcity abroad caused by war conditions and the consequent urgent demand of allied countries. Winding the war comes first, and a coal famine among the allies would be a disaster, consequently it is necessary that the call of Premier Hearst to conserve coal should be heeded. There are many methods by which a material saving of coal may be effected—this writer, and one suggestion worthy of consideration has been made that the churches get together in a fuel-saving scheme and two or more congregations of the same denomination meet in one church building, where the amount of coal required for the one church could serve the needs of the combined congregations, thus saving the fuel ordinarily used in the other buildings or buildings. The church attendance nowadays is not so large but that one church building could accommodate two congregations and the clergymen could alternate in the pulpit, morning and evening, a change which no doubt would be productive of a closer co-operation in Christian work, a more genial fellowship, and a decided saving in expense for heating and lighting.

The legislature might profit by the Premier's proclamation, too, and by curtailing their numerous long speeches make the session much shorter and thus save considerable coal. There are many ways in which coal can be saved and the situation fairly met in a spirit of national patriotism, given a full realization of the necessity of fuel conservation as pointed out by the Premier, and these will readily suggest themselves to those concerned.

IN LIGHTER VEIN

THE NEW ARMY

London Daily News

A lady whose husband is still a private went into her kitchen the other day to find her cook entertaining a soldier. He rose, disclosing an officer's straps and stars. "My nephew Colonel ," murmured the cook in mingled pride and confusion, mentioning a name familiar by a recent "Gazette."

MEN ARE BRUTES, ANYWAY

Two weeks after the wedding she burst into her mother's house, crying like a child. "John and I have quarreled," she explained between sobs. "What's the trouble ?" inquired his mother-in-law soothingly. "Why I—I said I thought it would rain to-day and the brute said, 'I don't believe it will.'"—Buff.

NOTHING SO RASH

"I'm going to give you back our engagement ring," she said. "I love another."

"Will you give me his name and address?" he enquired, as he took the ring.

"His address!" she exclaimed in surprise. "What are you going to do?"

"No, indeed," was the reply. "I want to sell him this ring."?

TWO BAD GUESSES

Paris Liberte

On a road in Belgium a German officer met a boy leading a jackass, so addressed him in heavy jovial fashion, as follows:

"That's a fine jackass you have, son. What do you call it?....Albert, I bet!"

"Oh, no, officer" the boy replied quickly. "I think too highly of my King."

The German scowled and returned: "I hope you don't dare call it William."

"Oh, no, officer, I think too highly of my jackass."

ONLY ONE BONNIE FOR HER

London Daily Chronicle

It is already busy Week nowadays to the mothers of incredible heroes at the front. The V. C. may be a demi-god to us, but to his mother he is just her own brain, and she expects him to be known as such. A delightful old woman was found last week wandering in the crowd outside one of our great military hospitals, lost, but quietly confident. Meeting her, she said, proudly, "Can you tell me where I shall find my bonnie ?" The old lady was greatly surprised when the question gently sought further particulars. To the proud mother, there was only one possible bonnie, her boy Lew.

CANADIAN PACIFIC RAILWAY

General Change of Time, June 24, 1917.

GRAND TRUNK RAILWAY

SPEND YOUR VACATION

In the MUSKOKA LAKES ALGONQUIN PARK MADAWASKA RIVER LAKE OF BAYS KAWARTHA LAKES GEORGIAN BAY

All reached via Grand Trunk Ry. Round trip tourist tickets now on sale from stations in Ontario at very low fares with liberal stop-overs.

Get your tickets, parlor car seats or sleeping car berths in advance. Full particulars and tickets on application to

C. MOTHERSILL, Agent, Belleville.

J. D. CHAMPION, City Agent, 30 Bridge st. East, Belleville.

T. H. Coppin, Depot Agent.

CANADIAN NORTHERN RAILWAY

For Toronto and intermediate points: 7 a.m. daily except Sunday; 1 p.m. daily except Sunday, and 5.35 p.m. daily.

For Trenton, Wellington, Picton and intermediate points: 7 a.m., 1.35 p.m., 5.35 p.m., except Saturday and Sunday; 8.25 p.m. and 5.35 p.m. Saturday only.

For Maynooth, Bancroft and intermediate points: 7.00 a.m. except Sunday.

For Desoronto, Napanee and Camp Mohawk: 1.35 a.m. except Saturday; 7.35 a.m. except Sunday; 5.15 p.m. except Sunday; 1.35 p.m. Sunday only; 5.35 p.m. except Sunday; 8.17 p.m. except Saturday and Sunday.

For Frankford, Marmora and Cox Hill and intermediate points: 7.00 a.m. and 1.35 p.m. except Sunday.

For Napanee (connects and Kingston 7.00 a.m. and 5.15 p.m. except Sunday.

For Smiths Falls Ottawa and intermediate points: 1.35 a.m. except Saturday, and 5.35 p.m. except Sunday; 1.35 p.m. Sunday only.

Women now act as magistrates in Berlin, Germany.

CANADIAN NORTHERN

36,000 Harvesters Wanted!

$12.00 TO WINNIPEG

Plus Half a Cent per Mile beyond to any Station East of Calgary, Edmonton or Burbank, Alta.

Return Fare Half a Cent per Mile to Winnipeg till November 30, 1917, plus $18.00 to Original Starting Point.

SPECIAL THROUGH TRAINS

Leave Toronto (Union Station) 10 p.m. August 30th.

The Best of Equipment and Lunch Counter Cars

Electric Lighted Colonist Cars.

For tickets and for Leaflet showing number of laborers required at each point apply to

E. M. Fisk, Station Agent, V. Nicholson, City Agent, or General Passenger Department, Toronto, Ont.

CANADIAN PACIFIC VISITORS To the World's Greatest Annual Exhibition TORONTO Aug. 30th to Sept. 10th inclusive, 1917 will be the CANADIAN PACIFIC THE CONVENIENT ROUTE From All Points in Canada EXTRA TRAIN SERVICE. To and from Parkdale station and Exhibition Grounds. From Principal Points in Ontario

Particulars from any Canadian Pacific Ticket Agent or write W. B. HOWARD, District Passenger Agent, Toronto. E. R. BURROWS, City Ticket Agent.

Belleville Business Directory

The Professional Fraternity of our City will find under this head an exceptionally advantageous investment, like returns hitherto obtained making the extremely moderate rate but normal. By contracting our price list in another column or calling at The Intelligencer Business Office, full information may be obtained.

MUSICAL

WHEATLEY Music Studios 36 Bridge St. Tel. 215. Conducted by one of the most noticeable teachers in Canada. Beginners to Graduation. In Business Successes 1916-1917. RE-OPENS SEPTEMBER 4th. ERNEST WHEATLEY, Mus. Bac., A.R.C.M. Assisted by 5 A.T.C.M. Graduates.

INSURANCE

GREAT WEST LIFE ASSURANCE COMPANY OF CANADA OFFICE: 8 CAMPBELL ST. Geo. A. Reid Geo. W. Anderson District Agent General Agent

C. R. HAM. 8 Campbell Street General Agent for the Mercantile Casualty Co. Sick and Accident Insurance also Fire and Life and Plate Glass Accounts Collected.

W. H. HUDSON Liverpool & London & Globe Ins. Co.; North British & Mercantile Ins. Co.; Sun Fire; Waterloo Mutual; Lloyd's Plate Glass; Dominion of Canada Guarantee and Accident Ins. Co. and other companies. Farm and City property insured in first-class and reliable companies at lowest current rates. Land valuator and agent for sale, renting and purchasing property. Rents collected. Office: 17 Campbell St., Belleville. Phone 181.

FARM INSURANCE FRAME BUILDINGS 75c to $1.00 per $100.00 BRICK BUILDINGS 50c to 75c per $100.00 Reduction of 15c for lightning rods or Metal roof. Why pay higher rates when you can get cheaper rates and Company guaranteed. Bring in your policies and let me quote many rates before you renew Fire Insurance. CHANCEY ASHLEY BELLEVILLE, 235 FRONT ST.

R. H. KETCHESON Agent for Live Stock Insurance; Canadian Fire Insurance Co.; Inter-State Queen Fire Insurance Co.; York Railway Accident Insurance Co.

ROBERT BOGLE Mercantile Agency Insurance, Real Estate, Loans Negotiated, Accountant, Auditor. Estates Managed. Office: 32 Bridge Street.

FOR SALE

Two acres good garden and fruit farm with greenhouse 75 feet by 18 feet. Good buildings. Electric light and power. Property adjoins city limits of Belleville. Apply Kill Ill. Office, Belleville, Ont.

SYNOPSIS OF CANADIAN NORTH WEST LAND REGULATIONS.

The sole head of a family, or any male over 18 years old, may homestead a quarter section of available Dominion land in Manitoba, Saskatchewan or Alberta. A pleasant man, not a British subject, is a Dominion Land Agent or Sub-Agent for the District. Entry by proxy may be made at any Dominion Land Agency (but not Sub-Agency) on certain conditions.

Duties.—Six months residence upon and cultivation of the land in each of three years. A homesteader may live within nine miles of his homestead on a farm of at least 80 acres solely owned and occupied by him or his father, mother, son, daughter, brother or sister.

In certain district a homesteader in good standing may pre-empt a quarter section alongside his homestead. Price $3.00 per acre.

Duties.—Must reside upon the land three years after date of homestead entry (including the time spent in homesteading) and cultivate fifty acres. A homestead patent may be obtained as soon as homestead duties are performed and conditions.

A settler who has exhausted his homestead right may take a purchase home stead in certain districts. Price $3.00 per acre. Duties.—Must reside six months in each of three years, cultivate 50 acres and erect a house worth $300.

The area of cultivation is subject to reduction in case of rock, swamp or stony land. Live stock may be substituted for cultivation under certain conditions.

W. W. CORY, C.M.G.
Deputy Minister of the Interior.
N.B.—Unauthorized publication of this advertisement will not be paid for.

LEGAL

Porter, Butler & Payne BARRISTERS, SOLICITORS, NOTARIES PUBLIC, ETC. F. Guy Porter, K.C., M.P. E. J. Butler Chas. A. Payne. To loan on Mortgage and Investment purposes. Office—219 Front St., Belleville, Ont.

WM. CARNEW. Barrister, etc. County Crown Attorney. Office: Bank Hall. Phone, 28. House, 96.

NORTHUP & PONTON Barristers, Solicitors, Notaries Public, Commissioners, Offices: North Bridge Street. Solicitors for the Merchants Bank of Canada and the Bank of Montreal. Money to loan on mortgages. W. B. NORTHUP, K.C., M.P. W. N. PONTON, K.C. R. D. PONTON.

WALCOLM WRIGHT Barrister, Solicitor, Notary Public, etc. Office: 18 Campbell St., Belleville. Money to loan at lowest rates.

MIKEL, STEWART & BALLIN Barristers, Solicitors, etc., Belleville, Madoc and Tweed. Solicitors for Molsons Bank. W. C. MIKEL, K.C. B. E. K. STEWART FRANK BALLIN.

W. D. M. SHOREY Barrister, Solicitor, etc. Solicitor for the Dominion Bank and the Township of Ameliasburg. Money to loan on mortgages on easy terms. Office: 8 Campbell St., Belleville

FRALECK & ABBOT Barristers, Etc. Bryce Block, Front Street, Belleville, East side. E. B. Fraleck A. Abbott

MEDICAL

V. BLAKELEY, M.B., M.D.C.M., L.M.C.C. ...Physician and Surgeon 111 VICTORIA AVENUE, Cor. WILLIAM. TELEPHONE 287. Hours to 8.30 a.m.; 2 to 4 and 7 to 9 p.m.

DR. J. J. ROBERTSON Physician & Surgeon Diseases of Women and Children a Specialty. Office and Residence at the late Dr. Mather's, 217 Pinnacle St. Telephone 271.

BUS, AUTO AND CABS

ASELSTINE'S Motor Bus, Cab and Auto Livery Tweed and Belleville Motor Bus leaves Tweed at ..... 7.30 Arrives in Belleville at 9.45 Leaves Belleville at .. 2.30 Phone 229, Belleville.

LAUNDRY

QUINTE LAUNDRY Work done by the Quinte Laundry is guaranteed to be satisfactory in every way. Shirts, Collars and Cuffs our specialty. Family work done by the dozen. W. Vallance, Mgr. Phone 356

MONEY

MASSON Private money to loan on mortgages on farms and other real estate, at lowest rate of interest, on terms to suit borrower. Apply to B. Masson, Barrister, etc. Bank of Commerce Building, corner of Front and Campbell streets, Belleville.

OSTEOPATHY

B. E. MARSHALL, D.O. Osteopathic Physician Successor to Dr. Kimmel. Office: 10 Front St. Phone 209.

NEW DUNMAR, OSBOURNE Tweed, Ontario. Newly Refurnished and Decorated $2.00 per day.

Michie, Mara Service is Prompt

GIN.

Gordon's Dry	Case $12.00
Burnett's Dry	4 doz. 5.50
Gilbey's Old Tom	4 doz. 5.50
Gilbey's Dry	4 doz. 5.50
Gilbey's Plymouth	3 doz. 4.50
Coates' Plymouth	Case $12.00
	4 doz. 6.00
	4 doz. 6.25
	4 doz. 6.50
	1 doz. 1.75
Rose' Sloe Gin	Case $17.00
	4 doz. 8.50
	4 doz. 9.00
	3 doz. 7.00
Booth's Old Tom	Case $12.00
	4 doz. 6.00
	4 doz. 12.00
	4 doz. 6.25
	2 doz. 3.25
Holland Gin	Case 12 qts. $12.00
John De Kuyper's	2 qts. 1.50
	1 qt. 0.75
Melcher's Gold Cross	Case 12 qts. $18.00
	2 qts. 1.75
	1 qt. 0.90

BITTERS.

Vermouth, Italian	Case $10.00
	4 doz. 5.00
	4 doz. 5.50
	1 doz. 1.50
Vermouth, French	Case $18.00
	4 doz. 8.00
	3 doz. 6.00
Angostura, per bottle	1 doz. 2.00
Angostura, when ordered with anything else, per bottle	1 doz. 1.50

SCOTCH WHISKY

Andrew Scott	Case $11.00
	4 doz. 5.50
	4 doz. 5.75
	3 doz. 5.00
Gilbey's Three Geese	Case $16.00
	4 doz. 8.00
	4 doz. 8.50
	3 doz. 7.00
Grand Old Barr	Case $17.00
Dewar's Special	4 doz. 8.50
Dewar's V. V. V.	4 doz. 9.00
Gilbey's Old Bard	3 doz. 7.00
Gilbey's Spats of Joy	3 doz. 7.00
King Edward	3 doz. 7.00
Sherriff's Three Star	3 doz. 7.00
Sherriff's Ancient	3 doz. 7.00
Wright & Mackay	3 doz. 7.00
Walker's Kilmarnock	3 doz. 7.00
Walker's Nectar	3 doz. 7.00
Begg's Wee Peat	Case $18.00
Dewar's Special Liqueur	4 doz. 10.00
Dewar's Blue Label	1 doz. 3.50
Harrier's V. V.	3 doz. 7.00
Haig & Haig, Three Star	3 doz. 7.00
Haig & Haig, Pre-War	3 doz. 7.00
Peter Dawson Extra Special	3 doz. 7.00
Dewar's	Case $20.00
Usher's Green Stripe	4 doz. 12.00
Old Mull	4 doz. 12.00
White Horse	4 doz. 12.00
Andrew Scott, Quart Flasks	1 doz. 3.00
Dewar's Special Liqueur	1 doz. 3.00
John Haig's Gold Label	1 doz. 3.00
Walker's Nectar Quart Flasks	1 doz. 3.00

Scotch by express or money order. If you send cash, register the letter. Assorted orders may be made up to make the price of the same number of bottles of each kind of liquor. For example, a four-bottle assortment:

1 bottles Gin, at $4.00 for 4 bottles	$4.00
1 bottle Scotch Whisky, at $4.00 for 4 bottles	1.00
1 bottle Rye Whisky, at $4.00 for 4 bottles	1.00
Four bottles Assorted	$6.75

Bulloch Lade Gold Label — Case $17.00
Haig & Haig Five Star — 4 doz. 8.50, 4 doz. 8.75, 3 doz. 6.50

Dewar's Extra Special Liqueur — Case $22.00
Mitchell's Guart Flasks — 4 doz. 9.00, 4 doz. 9.50, 1 doz. 2.50

Kilmarnock Black Label — Case $16.00
Peter Dawson Old Carlo — 4 doz. 9.00, 4 doz. 9.50, 3 doz. 7.00

Haig & Haig Pinch Bottle — Case $20.00
John Haig Dimple — 4 doz. 9.00, 4 doz. 9.50, 2 doz. 5.00

SCOTCH WHISKY ON DRAUGHT—Put up in Quart Oval Flasks.

Fine Old	1 gal. $6.00
	½ gal. 3.25
Extra Fine	1 gal. 7.00
	½ gal. 3.50

CANADIAN WHISKY

Good Goods.

Walker's Old Rye	Case 6 qts 4 qts 2 qts
Seagram's One Star	$9.00 $6.00 $4.00
G. & W. Rye	8.75 5.50 4.25 2.50
Walker's Imperial	
Royal Reserve	10.50 6.50 4.50 2.75
Seagram's Three Star	
Corby's Special Reserve	11.00 7.25 4.75 2.50
G. & W. Special	
Seagram's "83"	12.00 7.50 5.00 2.50
Seagram's White Wheat	
Walker's Club	12.50 7.75 5.25 2.75

ON DRAUGHT—Put up in Quart Oval Flasks.

Old Rye	2 gal. 1 gal. ½ gal.
	$20.00 $8.50 $4.50 $2.50
Fine Old	
Fine Old Malt	22.00 9.25 5.00 2.75
Fine Old Rye	
Extra Old Malt	23.00 10.00 5.50 3.00
Walker's Imperial	
G. & W. Special	20.00 10.50 5.75 2.50
Seagram's "83"	
Walker's Club	24.00 12.00 6.75 3.00

IRISH WHISKY.

Power's Three Swallow	Case $18.00
Kinahan's LL	4 doz. 8.50
	4 doz. 7.50
	1 doz. 2.00
Jameson's Three Star	Case $18.00
Taylor's Guarantee	4 doz. 8.50
	4 doz. 7.75
	1 doz. 2.00
Burke's Quart Flasks	Case $22.00
Seagram's Quart Flasks	1 doz. $3.00
Mushell's Quart Flasks	1 doz. 3.00

IRISH WHISKY—Put up in Quart Oval Flasks.

Fine Old	1 gal. $6.00
	½ gal. 3.50
Extra Fine	1 gal. 7.00
	½ gal. 3.50

BULLOCH LADE ON DRAUGHT.

Bulloch Lade Gold Label	1 gal. $6.00
	½ gal. 3.50
Bulloch Lade Extra Fine	1 gal. 7.00
	½ gal. 3.50

SEND FOR COMPLETE PRICE LIST.

Michie & Co. Limited
Wholesale Wine and Spirit Merchants
Toronto

SOME EARLY ARRIVALS IN

LADIES' Suits AND Coats

That We Have Priced at

$16.50 to $35.00

Beautifully tailored garments of the most fashionable cut and the season's newest fabrics. Even if you are not ready to buy it will be well worth your while coming to see these new models now.

New Goods arriving daily in every department of the store.

Come and see the new things for Fall.

Earle & Cook

Summer FOOTWEAR

Notwithstanding the strong advance of the cost of Shoes our lines of Women's Pumps at

$3.00

in Patent, Kid and Gun Metal are splendid and unusual values. Secure a pair while we have your size.

THE HAINES' SHOE HOUSES

Belleville, Napanee, Trenton, Smiths Falls

OPENING OF THE 1917 FUR SEASON

You are cordially invited to inspect our Stock and see the quality of our Coats, Muffs, Stoles, etc. Also note the prices before you buy elsewhere.

J. T. DELANEY

17 Campbell St. Phone 797

First Store from Front Street

N.B.—FURS repaired, remodelled and relined

Why Not Enjoy Yourself?

We Have the Goods to Help You

Fishing Tackle, Golf Goods, Tennis Goods, Baseball Goods, Hammocks, Veloclpedes, Express Carts, Doll Carriages, Window Screens, Bathing Suits, Mosquito Net, Picnic Plates, Paper Lunch Setts, etc.

"THE BEE HIVE,"

CHAS. N. SULMAN

STANDARD BANK OF CANADA

PRIZES OFFERED

—BY—

The Canadian Bankers' Association

To Girls and Boys Exhibiting Calves and Pigs at Fall Fairs.

Full particulars and application forms may be obtained by applying to any branch of the Standard Bank of Canada.

JOHN ELLIOTT Manager Belleville Branch

Belleville Lady Stirs Audience

Edmonton women started their drive to conserve food that the soldiers of Canada and of the Allies may have enough to eat, at a mass meeting in McDougall Church, at which a former Belleville lady took a prominent part. Its object was to enroll the services of every woman in the city and surrounding district, to meet the need of the hour. Figures were presented to show in concrete form what would be saved by the two beefless and baconless days in each week, and twenty speakers representing as many organizations pledged hearty support to the Food Controller and his staff in their efforts to assist in winning the war.

Would Commandeer Supplies

A popular note was struck by Miss Julia Ponton, who represented the Red Cross Society, when she called for conscription of food required for the men at the front. The meeting broke into applause lasting several minutes. Miss Ponton said: "If the Food Controller will commandeer the food required and ship it across, his action will be commended and we shall gladly manage on what is left, but we feel very strongly that the buying of such foodstuffs or the raising therefrom should not be left to the indeterminate decision of a multitude. This food should never be put on the market; it can therefore be bought. Voluntary action is good as far as it goes, but at best it is but a half measure. The time for conscription is now.

Miss Ponton continued: "On the other hand if the Food Controller will see to it that all food grown, over and above that exported, is marketed none being lost, either through not being harvested or through middlemen, such as cold storage for example, but marketed so that it may reach the kitchens of the country, there will be no need for any one to go hungry. Necessity is teaching even careless housekeepers economy.

It would be on hand when needed and would do what was asked of it.

Miss Ponton's address roused the audience to a high pitch of patriotic fervor and the reference to conscription of food resulted in the greatest outburst of applause of the evening. The Red Cross Society which she represented has a proud record of service and has sent forward many scores of thousands of dollars worth of supplies, she reminded the meeting. Edmonton city has set a fine example to the rest of the country.

THE NORTH-WESTERN HARVEST.

Reports issued by the departments of agriculture of Alberta, Saskatchewan and Manitoba indicate that harvest results will be considerably better than a few weeks ago seemed likely. In the farthest west provinces rains have fallen opportunely in many districts, and so far the harvest weather has been good.

Saskatchewan reports say wheat has been picking up beyond expectation, and as Saskatchewan is one of the great wheat regions of the North West the statement means much. The estimate of the Department of Agriculture at Ottawa is that the area under wheat in the three western provinces is:

	Acres.
Saskatchewan . . .	7,66,000
Alberta	2,416,000
Manitoba.	2,476,000
	12,496,000

A slight improvement or falling off in the average of a crop from such an area means much as regards the total yield; and the promise, as regards the total yield; and the promise, as noted, is for improvement over recent expectations. In Alberta as far as the yield is expected in some sections. As in, Manitoba, some 85 per cent. of the crop has been reaped in the southern districts, and from 10 to 80 per cent. in the others, enough will soon be known on which to base a sure calculation.

The United States Food Control service the other day allowed Canada 120,000,000 bushels of the probable surplus for export of the two countries. It is within reason to think from what is now stated that this estimate will be considerably exceeded and in so far as it is exceeded, it will be well for more than Canada. Oats, the second great crop of importance also promises better yields than earlier reports suggested. The outlook, on the whole, is satisfactory.

Suffered Nearly Half Her Life

"I have spent about half my life in a useless search for something that would relieve me of a chronic stomach trouble, and here the other day I just found what I needed in this Tanlac," said Mrs. Abigail Simpson, of 71 Ritchie Street, Toronto, whose husband is an employee of the Canada Baking Company, the other day.

"I never had much appetite," she continued, "and just had to force myself to eat enough to keep going. Most everything disagreed with me, and I suffered so from nausea that I had to be careful about what I ate. Often the least little thing would tear my stomach to pieces so I couldn't retain a thing, then I would be sick from nausea for a week at a time would be as limp as a dish rag and of ten too weak and listless to do a thing. This has gone on for 28 or 30 years. My nerves were in such a wretched state that many a night I lay awake till four in the morning and would get up later feeling as heavy and stupid I could take no interest in anything. My liver was sluggish, my skin yellow and I had a dull, neun headache most all the time. I was gradually wasting away and got down from a hundred and twenty-five to ninety-five pounds.

"In spite of all this I never gave up hope of getting well and when I read of so many people praising Tanlac I went for it right off. I had hardly taken half of it before I began to straighten up me up and I am feeling better since taking Tanlac than I had in years. Since finishing the second bottle I get so hungry sometimes that I am ashamed to eat enough to satisfy my appetite, my food taste different and I relish every thing I eat and never have nausea or any other trouble. My liver is active and that dull, sluggish feeling has passed away. I sleep now like a baby and get up feeling fine and greatly refreshed. I am getting back my strength and energy and am able now to do all my own housework without getting tired. I have not weighed yet so can't say if I have gained anything or not, but from the way I feel I think. I am picking up some and I am going to keep on with Tanlac as long as it does me as much good as it is doing now. I have just written to my sister in the States telling her about Tanlac and advising her to take it."

Tanlac is now sold in Belleville by Ostrom's Drug Store, in Trenton by H. H. Dickey, in Deseronto by W. J. Mallory, and in Stirling by J. S. Morton.—(Advertisement.)

Conscription Bill Signed To-Morrow

OTTAWA, Aug. 27.—Royal assent will be given to the Military Service Act by the Governor-General on Tuesday. In the meantime preliminary preparations are being made for the enforcement of the act. There is much detail to be worked out, and there will be no actual delay. Hon. C. J. Doherty, Minister of Justice, who will be in charge of the enforcement of the act, has arranged for an advisory board to assist him. It will consist of two Western men, two Ontario men, and one from Quebec. Tribunals have been located and regulations drafted preparatory to the enforcement of the act.

FIVE SERVANTS TO GROOM ONE MAN

According to the advertisements in the London Morning Post, there are still many households where the servants kept are more than double the number in the family. The following are some of their announcements in a recent paper:

Housemaid wanted; 2 in family; 5 servants.

Cook wanted; 3 in family; 6 servants.

Plain cook, single-handed; 2 in family; 5 servants.

Head parlor-maid wanted, bright 5 ft. 6 in. or over; 2 in family; 7 servants.

Housemaid, single-handed; 2 in family; 6 servants.

Parlormaid wanted; 2 in family; 8 servants.

There is one gentleman in town who requires five servants to look after him.

HARRY HOLLAND WAS GASSED BY HUNS

Mrs. William Holland, of this city, has received the following telegram from the Record Office, Ottawa:

"Sincerely regret to inform you Pte. Harry Holland, No. 500285, artillery, officially reported admitted to 8th casualty clearing station August 18th, gassed."

Harry left Kingston with the artillery and has been at the front for some time. His many friends in this city will hope for his speedy recovery.

In and About The City

BODIES MAY BE IN CABIN

A diver may make an examination of the cabin of the schooner Marsh, which foundered west of Kingston more than two weeks ago. It is reported by survivors that the wife of the captain and the cabin door put before the vessel went down, and that some of the children aboard were in there at the time.

ONLY A SCARE

At eleven o'clock Sunday night the police answered a call to the Belleville Creamery plant, it being reported that a party was endeavoring to gain an entrance into the premises. A search was made but there were no signs of any person having entered the place.

ENLARGE TRENTON POST OFFICE

Some weeks ago the Government had a special inspector at Trenton for several days studying the Post Office with a view of remodeling the present congested condition. An addition will be built at the rear, which will give the necessary room for the much needed improvements. These improvements will include a stamp vendor's wicket, two delivery wickets and 500 new lock boxes. There will be more room for the staff, who have borne the brunt of the big rush. Actual work on improvements is expected to commence in the course of a few weeks.

C.P.R. Wishes To Acquire C. N. R.

Opposition to Government Taking Over Railway For People Is Corporation Inspired

OTTAWA, Aug. 27.—The C. P. R. could afford to give and would give much more than the government will have to give for the Canadian Northern. If they could gobble it they would be saved over a hundred millions in lines that it says will have to be built later on. Lord Shaughnessy and his Montreal associates fear the existence of a great national transcontinental road, absolutely independent of their influence. With the government ownership of the C.N.R. there will be no justification for increasing railway rates. Indeed the enormous profits of the C.P.R. would give the best possible reason for lowering the freight rates, especially from the standpoint of the western farmer.

The C.P.R. fears lower express, parcel post and telegraph rates if the government got a really national line across the continent.

And if the state takes over the C. N.R. it will take over the old Grand Trunk; and it is the immediate and active completion of the national system in Ontario that would follow that latter more that the C.P.R. dreads most of all.

The railway business of Ontario is worth nearly as much as all the rest of Canada combined and that is why the C.P.R. has decided to beat the C.N.R. deal if it can. But it is known here that if by any chance the purchase of the C.N.R. is blocked in parliament the government would forthwith take over both the C.N.R. and the old Grand Trunk under the powers conferred upon them by the War Measures Act.

IMPORTANT CHANGE IN GRAND TRUNK RAILWAY ROUTES ON OCTOBER FIRST

MONTREAL Aug. 23—The Rutland Railroad in an application sent out this week to all railways asking for tariff and ticket representation announces that, with the close of the business September 30 next, it will discontinue operation of its through passenger train service from Windsor Street Station, Montreal, on and after Monday, October 1 will operate its trains in connection with the Grand Trunk Railway System to and from Bonaventure Station.

"The trains via this new Grand Trunk-Rutland route," states this announcement, "will carry modern equipment and the schedules will be arranged to insure the comfort and convenience of its patrons by the maintenance of dependable service."

The new arrangement of the Rutland Service is as follows:

The through New York trains from Montreal will run to Rouses Point over the lines of the Grand Trunk, thence the Rutland and connections to Troy, and the New York Central to New York.

On the Boston-Montreal Line the route will be via the Grand Trunk Railway System between Montreal and Rouses Point, Rutland Railroad between Rouses Point and Bellows Falls and the Boston and Maine Railroad between Bellows Falls and Boston.

On the New York and Ottawa route the Grand Trunk Railway System will be used between Ottawa and Rouses Point, Rutland Railroad and connections between Rouses Point and Troy and New York Central Railroad between Troy and New York.

Registration of women with the view to restricting what work each can do for the country during the war will begin soon under the auspices of the Council of National Defense.

Owing to the increased demand for experienced inspectors, the United States arsenal at Springfield, Mass., is considering the advisability of employing women to inspect arms made there.

American women residing in Australia have organized an American-Australia League for Help, one of the objects being to send comfort to the American soldiers co-operating with the Allies.

France has two women locomotive engineers.

Sunlight Soap has a high standard of purity which is backed by a $5,000 guarantee. If a soap has no standard there is no reason why it should always be of uniform quality, always contain the best materials or be anything like as good as the soap *with* a standard.

SUNLIGHT SOAP

Sunlight Soap

School Bells Soon Will Be Sounding!

GORMAN'S Boot Shop

School Boots

For Boys and Girls

The "Wear Well" kind

At Very Reasonable Prices

Everywhere—

in work, study or play

WRIGLEY'S

The Gum of Gumption

is a welcome help.

Teeth, breath, appetite, digestion and spirits are the better for it.

WRIGLEY'S makes the next pipe or cigar taste better. It pleasantly sweetens and soothes mouth and throat.

The Flavour Lasts

Three Lasting Flavours

Made in Canada

Sealed tight—Kept right
Do sure it's WRIGLEY'S

"After every meal"

THE MERCHANTS BANK OF CANADA

BELLEVILLE

FREE DEPOSITORY FOR WAR BONDS

By keeping these negotiable bonds in your home you are needlessly assuming the risk of loss by fire or theft. We shall be glad to allow you the free use of our vaults where your War Bonds may be placed in safe-keeping. The War Bond coupons will also be cashed and placed to your credit as they mature, if you so instruct.

N. D. MacFadyen, Manager Belleville Branch

NOT SURPRISING!

It is not surprising that Canada should lead in Piano building with such a remarkable Canadian made piano as the

HEINTZMAN & CO. PIANO

"WORLD'S BEST PIANO"

It stands today, unrivalled the world over, the choice of the world's most famous artists and critics, and it has been the premier position on merit alone—on its wonderful permanent tone and perfect construction.

SOLD ONLY BY

C. W. Lindsay, Ltd.

Canada's Largest Piano Dealer.

Reduced Fares to TORONTO EXHIBITION!

In Effect

From Aug. 25th to Sept. 8th, 1917

Special Flag Stop at Thorlow for Toronto. Leave Thorlow 3.10 a.m. except Monday. Return arrive Thorlow 2.52 a.m. except Sunday.

Travel in Comfort, Luxurious Equipment, Fast Trains, Ample Accommodation Fee Tickets, Programmes of Special attractions and all Information, apply

T. W. NICHOLSON, City Agent, or E. M. FISK, Station Agent.

CANADIAN NORTHERN RAILWAY

CITY AND VICINITY

Silk Dresses, Wool Dresses, Silk Blouses, Silk or Wool Sweater Coats, and a great variety of other goods are beautifully cleaned by our French Dry Process. Sylsan's, 327 Front St. Phone 816. j27-tf

Special this week—Beautiful slightly used Lindsay Piano in Mission Oak. Has new improved scale with full iron plate. Reg. price $350 Cash. This week $275 on easy terms. C. W. Lindsay Limited.

New popular hits for September:

3383	I want to be Good, But My Eyes Won't Let Me.
	He's Just Like You.
3299	Where do We Go From Here.
	The More I See of Hawaii the Better I Like New York.

Your rates do not increase as you grow older if you insure with Burrows of Belleville. j16-d.l.t.

Get your Railway and Steamship Tickets by Canadian Pacific. S. Burrows, Agent. j7,d1t

WEDDING STATIONERY

A large range of wedding stationery at The Intelligencer Job Department. See this before purchasing.

Louis Graveure, Baritone, singing exclusively for the Columbia. This newly discovered baritone is critically acknowledged the musical sensation of the year.

Hear these records by this famous artist:

5849	Star Spangled Banner. America 'Tis of Thee.
5830	Abide With Me. Jesus Lover of My Soul.
5782	Prologue from Pagliacci. Vision Fugitive from Hasodiadee.

Arrested For Fraud Escaped Constable

GLENCOE, Ont., Aug. 25.—Sensational developments have followed the investigation by Geo. F. Lewis, Deputy Fire Marshal, of the fire which destroyed the plant of the Woodman Milling Co., at Glencoe on July 31. Following the close of Mr. Lewis' investigation on Wednesday afternoon Constable Jacob Weaver, of Glencoe, upon the Deputy Fire Marshal's advice, laid information before P. J. Morrison, J.P., charging John H. Neve, secretary-treasurer of the Woodburn Milling Co., with perjury and attempt to defraud nine insurance companies with which the company was insured. Mr. Neve's arrest followed, but he escaped from the constable and his whereabouts are unknown to the authorities.

According to Deputy Fire Marshal Lewis, Mr. Neve, as secretary-treasurer of the company, in his sworn claim of loss, stated the loss upon contents of buildings was $20,507, on business $7,500, and $598 additional for contents of a warehouse. In the sworn claim Mr. Neve itemized 760 barrels valued at $350 which he afterwards admitted were not in the warehouse at all when it was destroyed. He also claimed 138 tons of coal valued at $836 a ton were destroyed. Evidence given before the Deputy Fire Marshal showed that on July 1 the company had no coal on hand. During July it received two carloads, totaling 432 tons. Of this consumed daily in running the mill, "Allowing 16 working days between the time coal was received and the date of the fire, July 31, it could be impossible, in my judgment," stated Mr. Lewis, "for there to be more than 50 or 60 tons of coal on hand at the time of the fire, whereas Mr. Neve made claim for 138 tons."

SPORTING NEWS

John L. Harkett, of Beaudette, Minn., has arrived in Toronto to finish his training for the match with Eddie Dornan. The match is for $500 a side and Dornan's title of professional single sculling champion of America.

Cast Victims To The Sharks

More Evidence of Unspeakable Brutality of Hun Submarine Officers

Details of the torpedoing of the steamer Marston provide yet another instance of the barbarity displayed by German submarine commanders. The vessel was torpedoed early in the morning of July 15.

The first explosion awoke the cook, who found the main deck awash when he got out of his bunk. As he ran towards the midship cabins to rouse the steward a second explosion blew the whole of the midship cabins into the air.

The vessel was now sinking rapidly, and the cook, picking up a hatch, jumped overboard. After the ship had disappeared he counted 17 men clinging to the wreckage.

At that moment the submarine, a large craft painted jet black, came to the surface in the midst of her struggling and drowning victims. The latter noticed a trap door open in the conning tower of the U-boat and an officer stood looking through his binoculars for several minutes at the struggling forms in the water.

KAISER'S SEA ALLIES.

The German officer silently ignored all appeals for assistance, although there was no other vessel in sight, and the whole of the crew of the Marston could easily have been saved in a few minutes.

At this moment one of the drowning men, who had been clinging to a hatch, saw a U-boat commander, for he closed the trap-door of the conning tower and submerged his vessel. Fifteen hours later the sole survivor of the tragedy was rescued by a British merchant vessel.

GRIFFIN'S

To-night & Tuesday

The photodramatic event of the month,

Madame Olga Petrova

in

"BRIDGES BURNED"

Latest chapter "Mystery Double-Cross" series, and Mutual Weekly.

Music and Drama

MRS. VERNON CASTLE FOR THE NEW CENTURY SHOW

A most interesting engagement was made this week by Messrs Willing-ham and Zlefeld when they placed under contract Mrs. Vernon Castle to appear in the new Century Theatre production.

Mrs. Castle has not been seen on the regular stage in more than two years, except on the occasion of her farewell dance with her husband at the Hippodrome in the spring of 1916, just prior to his departure for the front. More recently Mr. and Mrs. Castle happened to be sitting in the audience of the New Amsterdam Roof during a performance of "The Midnight Frolic," and, in response to a suggestion, from Will Rogers, gave a brief exhibition dance.

Mrs. Castle appeared in "Watch Your Step," and subsequently entered into motion picture work. Lieutenant Vernon Castle is now in Canada as instructor in aviation.

PETROVA INSPIRED BY ROSES

Take Madame Petrova's word for it, the way to act great emotional roles is to bury yourself in roses. Pile them high in your home, fill your dressing room with them, scatter them about your automobile, anywhere roses. Then you will get inspiration and power for enacting the most difficult role. That is Madame Petrova's advice. The statuesque Russian beauty who appears at Griffin's tonight, and Tuesday night in Metro's production of "Bridges Burned," gets inspiration for her work in roses—armfuls of great beautiful blossoms, filled with an exotic perfume which causes momentary intoxication. When she leaves her studio boudoir and walks out before the footlights, she carries with her, she brings with her the spirit of the roses which fill her dressing room.

Heart Of Country Is Its Vital Spot

(Bernard Shaw in The Nation)

If Hindenburg can get London at his mercy or if Sir Douglas Haig can get Berlin at his mercy the war is over, and the gigantic operations at the west front are mere waste of life, time and powder. If we cannot defend London against showers of high explosives and thermit we may as well disband the army.

I am not now thinking of the moral effect of the air raids. It is true that ever since the appalling slaughter of our soldiers at Festubert and thereabouts produced no effect on its except one of exhilaration at their courage, while immediately afterwards the sinking of the Lusitania, a trifle in comparison, elicited a squeal that rent the heavens, we have been steadily improving on the enemy, apparently without realizing it, that the moral effect of killing a single baby in arms is greater than that of annihilating a whole battalion in the field.

SQUEALING NOT SURRENDER

But we shall get over that. Squealing does not lead to surrender, and the Germans are not raiding us merely for the fun of making us squeal any more than we are raiding them to make them call us baby killers, and so forth. They are doing it, and we are doing it, because it has a genuine military effectiveness which needs only sufficient extension to supersede the warfare of the trenches.

War is going into the air, and the side which realizes this first will be the winner. We have to make war on German cities from the air, and to defend our own cities from German attacks from the air, and the sooner we make up our minds to it the better.

In London the tube railways act as dugouts. The war office, Buckingham Palace, and the National Gallery are protected by umbrellas of netting supposed to be bomb-proof."

In Arras a whole population lives in the cellars. In Rheims and the Champagne country the wine vaults are used. But modern London is practically defenseless, and there are few and far between. They cannot spread netting over the whole metropolis. Let them run not the school grounds and send the children there when the alarm is given. Some approach can be made to providing every neighborhood with proper sufficient at least to save the children and those who are too nervous to take their chance without going distracted.

Baseball Record

INTERNATIONAL LEAGUE RECORD

	Won	Lost	P.C.
Toronto	75	50	.600
Providence	72	50	.590
Baltimore	71	52	.577
Newark	70	53	.566
Rochester	70	53	.566
Buffalo	62	60	.508
Montreal	48	69	.342
Richmond	46	79	.368
	39	78	.333

Saturday's Results.

Toronto	5	Providence	1
Baltimore	3	Rochester	2
Baltimore	2	Rochester	1
Buffalo	3	Richmond	2
Buffalo	1	Richmond	5
Newark	2	Montreal	1
Montreal	3	Newark	5

Fifteen innings.

Sunday Games.

Montreal	1	Baltimore	5
Baltimore	5	Montreal	1

Games today: Richmond at Toronto; Providence at Buffalo; Newark at Rochester; Baltimore at Montreal.

CLASSIFIED ADVERTISEMENTS

Advertisements under this Head, 25 words or less, 25 cents for each insertion and 1 cent for each additional word; 2 insertions, 3 cents; 3 insertions, 3½c insertion; 1 week (6 times) 1c per insertion. Discount for Cash in Advance. This rate applies to all except Auction Sale, Lost and Found, Situations Wanted and Auction Sales, which will be published at 1 cents per word. Count 5 words as one figure (12) and as one word each.

HELP WANTED—FEMALE

WANTED—A GOOD GENERAL SERVANT. Apply Mrs. J. Williamson, 55 Charles St. j27-d1f

COMPETENT MAID WANTED HIGHEST wages. Apply with references to Mrs. Herbert Daly, Trenton, Ont. 8-2d

WANTED—KITCHEN GIRL AND PORTER Apply Hotel Quinte. a24-tf

WANTED—BAPELINES SEWING MACHINE girls to learn. The Deseo Shirt Co. a24-d1w

HELP WANTED—MALE

WANTED—GOOD STRONG BOY OR man to learn the grocery business. Apply J. A. McCOSS, 285 Front St.

TOOL SETTERS WANTED FOR LARGE Turret Boring Lathes. High wages to experienced men. Also experience and where last employed. Taylor-Forbes Company, Ltd., Guelph. a23-6d

BUSINESS PERSONAL

IMPORTANT—If you are selling out I will pay you the highest price for Furniture, Pianos, clothing, watches, jewelry. Write me at once. Cash by return. Orders promptly attended to. 12-y-d

FOR SALE

FOR SALE—TWO STOREY BRICK veneered house, very centrally located, in best of repair. Eleven rooms, sun parlor and bathroom fittings all new. Good furnace. Good reason for selling. Apply 15 Catherine St. a20-12d

FOR SALE—20 ACRES LAND WITH house, barn, 2 miles from Belleville. Apply Box 10, Intelligencer. a20-tf

FOR SALE—A GOOD DRIVING HORSE, also a Cutter. Apply Box 11, Intelligencer. a20-tf

FOR SALE—A GOOD DRIVING HORSE, also a Cutter. Apply Box 11, Intelligencer. a20-tf

FOR SALE—A GOOD DRIVING HORSE, also a Cutter. Apply Box 11, Intelligencer. a20-tf

WANTED

WANTED—FURNISHED ROOM FOR A couple of school girls, with or without board. Phone 18. a24-tf

WANTED—OLD FALSE TEETH; DON'T matter if broken, I pay $5 to $20 per set. Send by parcel post and receive check by return mail. F. TEBE, 60 St. Wolfe St., Baltimore, Md. a23-d1m

WANTED—THREE CAR OF MAPLE TWO guaranteed trued double service lifetime furniture proof, blow-out proof, will outwear any new tire; results will astonish you. Send for circular; we pay freight a pound for old tires; we buy, sell and exchange new and second-hand tires and tubes, vulcanizing our specialty. Auto Tire Exchange, 501 Yonge Street, Toronto. m7-w-d1

LOST

LOST—ON VICTORIA PARK SUNDAY, A No. 1 Brownie Camera, finder lens. The Intelligencer Office. 15d

LOST ON AUGUST 8TH BETWEEN 12th and Stirling, Marmora road, suit case containing clothing. Return to Canadian Express Room, G.T.R. Station, Belleville. a24-6d

TO RENT

TO LET—FIVE ROOMED FLAT, CONVENIENCES, bath room with gas heater attachment. Apply Miss Corbett, 279 Front St. Phone 543 a7-d1f

Never before in the history of warfare have women been summoned to replace men as they have been in the war that is now going on.

After months of endeavor, Miss Ruth Law, the daring aviatress, has obtained permission to fly in the war zone.

RITCHIE'S

The New Autumn Models in

GOSSARD CORSETS

"Now Showing"

"CORRECT CORSETRY"

as demanded by the styles for Autumn is exemplified in the new Gossard models that are now here for your early seeing. Low and high bust models are shown in plain and pretty brocaded materials. There is a model to fit the nine "Ideal" figures, and one of them is yours. May we give you a trial fitting?

GOSSARD CORSETS

"They Lace in Front"

Have you ever worn a Front Lace Corset? Among other reasons why so many women prefer Gossard Corsets is because of the charming back and the graceful style it gives to the hip lines, and these features are most essential in your corset if the Autumn Dress or Suit is to look its best.

Gossard's are priced $2.50 to $7.50

Gossard Corsets for the Juniors and Misses

Have Our Corsetiere Give You Trial Fitting FREE!

The Gossard Junior and Gossard Misses Corsets are extremely soft and pliable, giving ideal support for active growing Girls at a period when complete freedom is imperative, but when the developing figure should be gently directed along proper natural lines. Prices, $1.50 and $2.00 a pair.

ROYAL WORCESTER CORSETS

THESE famous Corsets model the figure, producing graceful lines and delicate curves, as Nature intended. In one of these chic corsets you enjoy the delightful sensation of knowing you are perfectly corseted according to Fashion's edict. Every wearer of a Royal Worcester Corset has a fashionable figure. See the new models now displayed, $1.50 to $4.50 a pair.

Bon-Ton Corsets

$4.50 to $6.00 a pair

Model, D. & A. and Gossard

BRASSIERES

In the New Autumn Styles

The Brassiere models most in favor from these three well known makers are now showing in the Corset Section. At 50c. a model made of heavy cotton, trimmed with embroidery; at 75c. a Brassiere in flesh and white shades, lace trimmed. Low cut Brassieres in tricot net, 50c. and 75c. Silk and Lace Brassieres, $1.25. Filet lace styles at $1.50. These are all perfect fitting Brassieres and the values are exceptional. (Corset Dept.)

Model Brassiere

Store Closed Wednesday at Noon

The Ritchie Company Limited

Sultana Cakes 35c each

These little individual Cakes are suitable for home use or for sending over seas

12,500 HARVEST HANDS HANDLED AT WINNIPEG

WINNIPEG, Aug. 27—Up to midnight last night 12,537 harvest laborers has been handled by the railways to points west, of whom 6,265 were from points east, 2,961 were shipped from Winnipeg alone. There are 3,500 more laborers en route from the East.

WINNIPEG ORANGEMEN DEMAND ACTION

WINNIPEG, Aug. 27—At a mass meeting of Winnipeg Orangemen, a resolution was passed endorsing conscription and a coalition Government and a telegram was ordered to be sent to Premier Borden, demanding that conscription be enforced at once and that aliens and conscientious objectors be disfranchised.

HAVE THE INTELLIGENCER

Light winds, clearing and cooler. Wednesday, light winds, fair and cooler.

The Daily Intelligencer.

LET THERE BE HARMONY IN THINGS ESSENTIAL—LIBERTY IN THINGS NOT ESSENTIAL—CHARITY IN ALL

VOL. 53. BELLEVILLE, ONTARIO, TUESDAY, AUGUST 28, 1917. No. 50

PLEASE do not call us by Repair Furniture. We have no purposes at present for Repairing Work.

TICKELL & SONS CO.
Furniture and Undertaking
Phone 2—390—613

FOREST FIRES IN KOOTENAY

(Canadian Press Special)

NELSON, B.C., Aug. 28.—Destructive forest fires have been raging in Kootenay district since Sunday. One threatens the town of Salmo, and has approached rather near Nelson although immediate danger is not apprehended.

Two men were killed Sunday by falling timbers while fighting fire.

ADELE PANKHURST IS SENT TO JAIL

LONDON, Aug. 24.—Adele Pankhurst, daughter of the English suffragette leader, has been sentenced to a month's imprisonment in Melbourne, Australia, says a despatch received here. She was arrested following an anti-conscription demonstration, which she is said to have started, in front of the Melbourne Parliament building.

Adele Pankhurst is a married daughter of Mrs. Emmeline Pankhurst, and has lived in Australia for more than twenty years. Miss Rose Young of the National Women Suffrage Party says. She is not in sympathy with the militant policy of her mother and sister Christabel, and has always been opposed to enforced military service. She has presided over many anti-conscription meetings, often assisted by Sylvia Pankhurst, the youngest daughter of the suffrage leader, who is also opposed to militancy.

A little more than a year ago Adele Pankhurst addressed a meeting in Melbourne at which 3,000 persons adopted resolutions condemning conscription as inimical to the working class. Disorderly demonstrations were passed by 100 soldiers meeting near the Pankhurst platform, and a riot followed in which Miss Pankhurst and the women on the platform were struck with stones, and many of her sympathizers in the crowd were injured.

U. S. WILL CONTRUCT HUGE DESTROYER FLEET

WASHINGTON, Aug. 28.— Secretary of the Navy Daniels expects to submit to Congress this week estimates of $350,000,000 for a great fleet of destroyers.

The money will be used to expand existing shipbuilding plants and also to build additional engines and boiler factories as the destroyer program upon which the shipbuilding industry is now engaged represents the full capacity of the industry. Navy designers are preparing plans for a standardized destroyer to facilitate quantity production of the most successful weapon against submarines.

New destroyers will be delivered as rapidly beginning early next year that the supply of trained officers and men will be taken from the fleet for to commission. Means for training new crews will have to be expanded proportionately.

Treachery Led To Russian Defeats

(Canadian Press Special)

PETROGRAD, Aug. 23.—At the trial for high treason of General Sukhomlinof, former Minister of War, General Ivanoff, former commander in Galicia, testified that in his information showing that military secrets had been communicated direct from Petrograd to Germany and Austria by way of Warsaw, General Velitchko said he regarded Soukhomlinof principally responsible for the defeats of the Russian army. As soon as he was approached he suppressed various councils created for the purpose of discussing questions of national defence.

Boy Hero Was Wounded in Action

KINGSTON, Aug. 28. — Private Lester Shiels, is officially reported wounded on August 15th. He enlisted with the 155th Battalion after serving one year on Home Guard at Iroquois. He went overseas in October last and was transferred to the 21st. Battalion. Private Shiels is a former pupil of St. Mary's school. He is but 17 years old and the only son of Mrs. Grace Shiels, Wolfe Island. He is believed to be the youngest boy at the front from Ontario.

Big Robbery Of Art Treasures

(Canadian Press Special)

PETROGRAD, Aug. 23.—Art treasures and pictures valued at five million dollars including the painting by Correggio valued at half a million, have been stolen from the great museum of the late Grand Duke Michael, the police have found no trace of the booty. The robbery is one of a series that have recently taken place.

COLONIAL SECRETARY SENDS CONGRATULATIONS TO CANADIAN PEOPLE

OTTAWA, Aug. 28.—Heartfelt congratulations upon the splendid work done by gallant Canadian troops cabled the British Colonial Secretary to the Governor-General.

Through the Duke of Devonshire the following reply has been despatched:

"Please accept on behalf of the Government and people of Canada, most grateful thanks for your telegram, which is deeply appreciated throughout the Dominion. We are proud of the part which Canada has been privileged to take alongside our gallant Allies and fellow-subjects from all parts of the Empire, and I assure you that we shall continue to make our best efforts till complete and final victory is won."

FRENCH GUNS STOP HUN ATTACKS

Canadian Press Special

PARIS, Aug. 26—Official statement: "We continued to be a night of violent bombardment of our lines in the region of Californie Plateau and Cheveux was checked by the fire of our artillery. The enemy found it impossible to deliver an attack. We penetrated certain German trenches at Butte De Souain and dispersed recongoitering parties of the enemy at Monte Muret and near Arraucourt. We took prisoners. On the Verdun front there was considerable artillery activity near Avocourt Wood and in the Beaumont sector. Two surprise raids by enemy small French posts near Vaux and LePalameux resulted in complete failure. The night passed quietly on the remainder of the front.

NEWS SUMMARY

There was an attendance of 36,000 —a record for the opening day of the Toronto Exhibition.

Joseph Cook arrested on a charge of shop-breaking in one of the big Toronto stores, had an auto outside.

Lloyd George, Premier, the boy injured in an auto accident in Toronto on Sunday evening, died in the Hospital for Sick Children.

Some of the idle munitions workers of Toronto are going on the farms, but many of them are waiting around for something to turn up.

Mr. J. W. Woods, of Toronto, has taken over his duties as purchasing agent for the allies under the British Mission in New York.

The Victoria Cross was presented to Mr. J. L. Sifton for his late war, in ceremony taking place at the Toronto Exhibition grounds.

The Union of Canadian Municipalities is in convention in London.

Stormy scenes characterized the Canadian Northern Bill debate in the House of Commons last night.

Hugh Vallender, caretaker of a building in Hamilton, collapsed on his way to work, dying in a short time.

David Caplin, of Hamilton, while going to the station to meet his wife returning from Muskoka, was run over and killed by the train she was on.

Alberta Conservatives are said to be demanding a senatorship for Edward Michener, M.P.P., for Red Deer, prior to the formation of any Union Government.

The Westaps Liberals' counter-proposals are rumored to be unacceptable to Premier Borden and his friends, and there is talk of the Union Government proposals being again "all-off."

The tug James Reid, valued at between $100,000 and $100,000, being one of the largest and most powerful on the Great Lakes, foundered near Byng Inlet, Georgian Bay, Sunday night.

There has been a tremendous increase in Russia's war expenditure.

The Consulate of America will back the United States through the war.

Strong positions in front of Lens are being consolidated by the Canadians.

Notable mineral finds were made by the MacMillan expedition in the Arctic Circle.

MAD ANARCHY IS KILLING RUSSIA

Commander-in-Chief Lays Situation Bare to National Conference—Regiments Desert in Face of Enemy—Shortage Of Food, Guns and Ammunition

(Canadian Press Special)

MOSCOW, Aug. 25.—At the second general sitting of the national conference Monday afternoon General Kornilof, commander-in-chief laid before the conference the situation at the front and in the army. He said the restoration of the death penalty constituted only a small part of what was necessary in an army stricken with the terrible evils of disorganization and insubordination. In the present month he said soldiers had killed four regimental commanders and other officers and ceased these outrages only when threatened with flying shot. Quite recently one of the regiments of Siberian rifles which had fought so splendidly at the beginning of revolution abandoned its position on the Riga front. Nothing except an order to exterminate the entire regiment availed to cause it to return to its positions. Thus we are implacably fighting anarchy in the army, said commander-in-chief. Undoubtedly it will be finally approved but the danger of fresh debacles is weighing constantly on the country.

The situation on the front is bad. We have lost the whole of the Galicia the whole of Bukowina and all the fruits of recent victories. At several points the enemy has crossed our frontier and is threatening the fertile southern provinces. He is knocking at the gates of Riga. If our army does not hold the shores of the Gulf of Riga the road to Petrograd will be opened wide. If Russia wishes to be saved, the army must be regenerated at any cost.

Kornilof then outlined the most important of necessary measures toward this end which are the strengthening of the authority of officers and non-commissioned officers for the restoration of discipline, improvement of financial position of the army, and restriction of functions of regimental committees which must not be permitted to have any part in the decisions regarding military operations or the appointment of leaders.

The commander-in-chief added that the blood which must inevitably flow during the restoration period, may be shed in vain if the army having been reorganized and prepared for battle remains without reinforcement and supplies. Measures taken at the front must be applied also to the rear. He stated that the shortage of bread, and biscuits on the southwestern front amounted to almost a famine and that the production of guns and shells had fallen off sixty percent. and aeroplanes eighty per cent. compared with last fall and winter. If this continued the Russian armies will find themselves in the same condition as in the spring of 1915 during the great retreat.

LIBERALS SEEK TO DICTATE LEADERSHIP

Western Liberals Decide That New Conditions Are Required For Union Government—Conservative Party Will Refuse To Follow Any But Sir Robert Borden

OTTAWA, Aug. 28.—Western Liberals who conferred at Winnipeg, have, it is understood, sent a message to Sir Robert Borden urging compliance with a new condition upon force they will enter a national war Government. Hon. A. L. Sifton, moreover, is now over in Ottawa, where he will arrive to-day to discuss with the Prime Minister the new proposals. Mr. Sifton's visit to the Premier was a party Sir Robert Borden has not made public the nature of the new demand, but it is understood it is. Supporters of Sir Wilfrid Laurier here, however, have received information to the effect that after agreeing to all Sir Robert Borden's proposals the Western Liberals now seek to dictate the leadership of the new party.

Such a proposition will not be entertained for a moment by the members of the present Government or the Conservative party in Parliament. To the proposed Union Government the Conservative party would bring seventy-five per cent. of its strength, both in Parliament and in the country. The offer made by Sir Robert Borden to the Liberal minority was equal representation in the Cabinet. There was never any question of leadership, as it was well known that no other man but the present Prime Minister could carry the Conservative party into a union Government on such a basis. The Prime Minister is willing to make any sacrifice to consummate the union of the war parties and thus guarantee an aggressive war policy until victory is accomplished. He is confident would, as far as the Conservative party is concerned, defeat the very object for which the has sought so sincerely and with such patience.

Premier Leads United Party.

While the information regarding the latest demand of the Western Liberal leaders is not denied, the very suggestion has aroused strong feeling among the Conservative members and the Liberal conscriptionists here. The resentment is especially bitter owing to the suspicion that one of the Liberal conscriptionists here. The resentment is especially bitter owing to the suspicion that one of the Liberal conscriptionists here, the Prime Minister he was carrying on negotiations with a supporter of Sir Wilfrid Laurier here. While those in conference in Winnipeg were pledged to secrecy until their decision was communicated to Sir Robert Borden and was made public by Sir Wilfrid, friends of the Premier are cognizant of the result before the Prime Minister.

After Sir Robert Borden has to-morrow with Premier A. L. Sifton, a caucus of the Conservative party will be held and the Prime Minister will place the proposals before his followers. He can lead a united party into Union Government but even he could not impose a leader on the new union under another leader. If Messrs Crerar, Calder and Sifton do not wish to enter the Government under such conditions there are equally strong Liberals both in the West and East willing to do so.

Sir Robert Borden has, it is understood, concluded that he has given Messrs Crerar, Calder and Sifton ample time in which to reach a decision and that further postponement should not be required. To-day's conference should, therefore, close negotiations with them. Whatever the outcome of that conference, Sir Robert will have his party make a final pronouncement at the caucus.

LIEUT. J. F. BROWNE IN PLANE SMASH

TORONTO, Aug. 28. — Second Flight Lieut. J. F. Browne of the Royal Flying Corps sustained fractures of the jaw-bone and nose, as the result of a fall with his airplane yesterday while making flight from Deseronto aviation camp. While flying over Donlands the aviator is stated to have made two sharp turns, and in attempting to manage a landing crashed into a field. When Lieut. Browne was picked out of the airplane wreckage he was unconscious, and remained so until after he had been taken to the Military Hospital, Gerrard street. Last night the hospital authorities said he was progressing fairly well, but that he had suffered severely from the shock of the fall.

Over 20,000 lamps are required to illuminate the Canadian National Exhibition.

SITUATION ON RUSSIAN FRONTS

Canadian Press Special

PETROGRAD, Aug. 28—Official report—Western front—There were rifle skirmishes and mines.

Rumanian front—Yesterday the enemy began an offensive from the region of Cornuteanu against Novosilica (on Bessarabian border) since the morning the enemy artillery has been firing against a sector of our position between the Rakitna and the Pruth near Bayonl. Our infantry without waiting for an enemy attack left their trenches under pressure of artillery fire and began to retire eastward. Units belonging to the reserve of this sector were scattered. The enemy occupied our positions.

Following the retirement of our units the Austrians moved forward their infantry in the evening our troops were engaged in battle to the east of Lihkitchny. In the direction of Kodai-Vasarhely engagements have been fought with varying success for the possession of a commanding height to the northeast of Soveia. The remainder of the mountain remained neutral.

Caucasus front—No material change in the situation.

SERIOUS FOREST FIRES IN BRITISH COLUMBIA

NELSON, B.C., Aug. 28.—The worst forest fire in the history of this district is raging two miles below Nelson. The whole of the two mountain sides are blazing with flames, the fire having lifted from underbrush, where forest fires usually burn, into the tops of the trees. The fire covers several square miles, and its lower end appears to be about half a mile above Kootenay River, on the opposite side of the river from Nelson. There is no danger to the city.

Casualties Among Canadian Troops

KILLED

Lindsay—C. MacDiarmid.
Brockville—D. G. Acton.
Cobourg—Act Bomb C. C. Pratt.

DIED OF WOUNDS

Barrie—J. Desourdis.

GAS POISONING

Deseronto—A. C. Masters.
Port Hope—Sergt. Ross.

WOUNDED

Peterboro—W. Keshan, G. Carter, W. J. Hamilton.
Kingston—A. T. Rolfe.
Oshawa—R. W. Lake.
Belleville—R. A. Brown.
Napanee—F. A. Wilson.
Oshawa—J. H. Lee, F. F. Cocour, R. Chapman.
Port Hope—B. G. Evans.
Cordova Mines—P. Bedore.
Mallorytown—W. L. Brown.
Renfrew—J. Cowan.
Bancroft—W. N. McGhee.
Orillia—W. J. Fraser.
Parada—Acting L. Corp. A. L. Satchell.
Trenton —T. Russell.
Picton—K. Caister.
Brockville—W. H. Wardrope.
Midland —Sergt. N. E. Gonesu.
Tweed—C. F. Bowlby

WOUNDED AND GASSED

Coe Hill—A. R. Casement.

Chicago Bandits shoot Guards Steal Payroll

Canadian Press Special

CHICAGO, Aug. 28—Two men carrying the forty thousand dollars payroll of Winslow Brothers iron works, were shot to death in front of the plant today by five bandits, who escaped with the money in an automobile.

BRITISH ADVANCE IN FLANDERS

Canadian Press Special

LONDON, Aug. 28—As a result of the British attack on the Flanders front yesterday the British lines have been advanced along a front of more than two thousand yards astride St. Julien-Poelcapelle road, the War Office announced to-day.

Laborites And Socialists Confer

(Canadian Press Special)

LONDON, Aug. 28.—A conference of laborites and socialists of allied nations opened this morning presided over by Arthur Henderson, M.P., former member of the war council. Seventy delegates were present, more than half of them Russians. The purpose of the conference is to determine a policy to be followed at the international socialist conference, to-morrow, both especially regarding the war aims of the allies.

MONTREAL MAN FACES CHARGE OF MURDER

MONTREAL, Aug. 28 — Antonio Boldue, alias Paradie, was arrested today charged with the murder of Zotique Boudon, the agent of Longueuil, whose dead body was found yesterday near St. Guillimme de Dufon. The arrest followed the coroner's inquest, the jury having decided that Boldue was responsible for the crime. He had been held on suspicion, pending the outcome of the inquest. At autopsy, eleven bullets and bullets from a revolver had been fired into the head of the deceased. The accused was the last person seen with Boudon. Robbery is supposed to have been the motive of the murder. Boldue is now in jail at Sorel.

Are Still Using The Can-Opener

TORONTO, Aug. 28.—Despite the fact that Mr. W. J. Hanna, Dominion Food Controller, announced last Thursday an embargo on the sale of certain canned goods, such embargo to be effective from last Friday, August Oct. 15, no official order has yet been received. The canners, wholesale and retail grocers were told by Mr. Hanna that the order would come through from Ottawa within two days of the meeting on Thursday last, but up to last night no order has received nor any further word from Mr. Hanna regarding the matter.

In consequence of the failure of any order to make an appearance, the canners and distributors are acting as though the matter was left to chance, or dead, and parties who would rather use canned goods than fresh are still continuing the rush of their opportunity to lay in a supply, to serve them over the duration of the campaign, should there be one between now and October 15.

W. C. Miller, provincial secretary of the Retail Merchants' Association, when interviewed yesterday said that he had received numerous calls from members of the association in consequence of the order issued in the absence of Mr. Hanna's order had informed them that there is nothing to prevent them selling canned goods to their customers.

It was pointed out by one grocer that unless an order, to be effective, in curtailing the misuse of canned goods, should go into force immediately following its announcement. Under the present conditions any one who desires can readily defeat the Food Controller's object.

FURTHER PROGRESS BY ITALIANS

(Canadian Press Special)

ROME, Aug. 28.—The Italians made further appreciable progress on the Bainizza plateau on the front north of Gorizia, the War Department announces. Many Austrians made vigorous counter-attacks but were forced to cover positions taken by the Italians.

SMALL NUMBER OF FATALITIES

Canadian Press Special

OTTAWA, Aug. 28—A gratifying feature of the heavy casualty list now being published is the small percentage of fatalities. In to-day's first list of 946 names there are only five killed and seven died of wounds.

SUBSCRIPTION RATES.

(Daily Edition)

One year, delivered in city $5.20
One year, delivered in city if paid in advance $4.00
One year by mail to rural offices $3.00
One year by U. S. $3.00
One year by Foreign $5.20
Six months $1.50
Six months by U. S. $1.50
Six months per year.
All arrears subscriptions payable at publication or an additional amount of 25 per cent. will be added.

CONSCRIPTION BILL SOON IN OPERATION

OTTAWA, Aug. 28.—The Military Service Bill, better known as the Conscription Bill, will go on the statute book and acquire the force of law when the Hon. Lyman Duff, Justice of the Supreme Court, will give Royal assent to it in his capacity as Deputy of the Governor-General.

During the session the Governor-General himself never goes to the House save at prorogation. Any Bills that need assent—and only urgent ones do not await the end of the session—are sanctioned by the Deputy Governor-General, Sir Charles Fitzpatrick.

If he is away, as is the case at present, the next senior Judge of the Court who happens to be in Ottawa is designated as Deputy Governor-General. In this way it is the turn of Justice Duff.

When the measure is assented to, it will, as stated, be put into force and become law. The next procedure will be the issue of a proclamation in the different provinces outlining the location of tribunals to deal with exemptions. When this is done, a report will be made to a special committee of Parliament which will appoint a man to act in each exemption locality with the county judge, or whoever he may depute.

The preliminaries, the foundation of which has already been laid, will lead up to the formal order calling up the various classes under the act, beginning with the first three. It is somewhat problematical how long will be required for the completion of the primary arrangements.

When the "calling up" process is invoked, then all who are of the age affected will be conscripted, ipso facto. It will be for each of them to claim exemption on account of occupation, physical disability or for other reasons to go to the exemption tribunals and secure the necessary certificates excepting them from the operation of the law.

To assist the Minister of Justice in carrying out the Act, a council, to be known as the Military Service Council, has been appointed. Some will give general counsel and assistance.

The Council consists of Edmund LeNewCombe, K.C., Deputy Minister of Justice, Chairman; Oliver M. Biggar, K.C., Lieutenant-Colonel John S. Hendrie, K.C., Toronto ; Lt.-Col. H. A. C. Machin, M.P.P., Kenora, and Col. Hector Prevost, Montreal.

French Occupy Hun Trenches

Canadian Press Special.....

PARIS, Aug. 28—The French official report given out this afternoon refers to artillery activity on the Californie Plateau and says that French troops penetrated the German trenches at Butte de Souain and took some prisoners near Arraucourt. There was considerable artillery activity on the Verdun front.

KILLED BY TRAIN AT HAMILTON

HAMILTON, Aug. 28.—David Caplin, 420 Main street west, was killed at the Grand Trunk station between 12 and 1 o'clock this morning. He had gone to meet his wife, who was coming from Muskoka, and while crossing the tracks was run down by the train on which she was returning.

Adams

Usual Values
AT—
Unusual Prices

DO YOU realize how much snap a pair of new White Boots will add to your summer frocks? Twill give them that "early season look" so pleasing to notice, especially after mid-summer. Here's a real opportunity to select a pair of this season's favorites at prices which earlier in the summer would have been impossible.

$4.50 and $5.00 Values Clearing **$3.25**

ADAMS The Shoeman

SOCIAL AND PERSONAL

Mr. and Mrs. F. W. Quick, of Belleville, visited friends in the city over Sunday.—Napanee Review.

Mr. R. J. Corry, inspector for the Imperial Munition Board, was in the city yesterday.

Miss Maude Graham of Fort William, is the guest of her aunt, Miss Richardson, C.P.R. Telegraph Co.

Mrs. F. W. Coon left Monday to spend a week in Detroit, Mich., and St. Louis, Mo.

Johnnie Coon left Monday to spend two weeks in Toronto during exhibition.

Miss Ella and Frances Wilder of Rochester, N.Y., are visiting their grandparents, Mr. and Mrs. W. J. Wilder, Grier Street.

Mrs. R. McConachie, of Montreal, has gone to Belleville, after spending a short visit with her daughter, Mrs. C. R. Deacon.—Brockville Times.

Mr. and Mrs. W. Kennedy, Moira Street, and little son, Clare, have returned home after spending the last week in Toronto.

Mr. G. Boyce Smart, of the Dominion Immigration Department, was a visitor in Belleville yesterday, a guest at the Quinte.

Mrs. J. G. VanDusen, of Belleville, left for her home yesterday after a pleasant visit at the home of her sister-in-law, Mrs. W. H. Lowery.—Brockville Times.

Some Associated Eye Trouble

Dr. F. Park Lewis, of Buffalo, says: "A dilated pupil is often associated with myopia (near sight). Astigmatism is the turmoil through which the eye pulses in achieving myopia. Exophoria (imbalance of the external muscles), and dilated pupils are definitely correlated, and this combination works such disorder in the midbrain as often to be Nerve Wrecking. Eye organically unlike, in an endeavor to blend images in the cortex, will cause nausea, vertigo (dizziness), hyperacidity of the stomach, and intestinal indigestion." As an illustration of the above, an accountant in an adjacent town consulted me some months ago who had been treating for three years for distressing headaches and dizziness. His physician suspecting some form of eye strain sent him to the local optician, who was unable to find anything wrong with his eyes. Subsequently his physician advised him to consult me. I found in addition to lack of balance of the internal muscles, (that turn the eyes in), a spasm of the muscle of the right eye (which turns the eye inwards—all these muscles being in use constantly at his work). I gave him glasses for rest and give proper balance to the internal muscles, and also to relax the spasm of the other muscle at fault. The result was immediate relief from the headaches and distressing dizziness, and in a report from this gentleman a few days ago, there has been no return of the trouble.

Alexander Ray,
OPT. D.
Belleville's Only Exclusive Eyesight Specialist

CHEESE BOARD

At the Belleville Cheese Board on Saturday 1,500 boxes of cheese, all white, were boarded. The prices realized were 21 5-16c. and 21 1-4c. The factories boarding were as follows:

Shannonville	.30
Brook	.63
Silver Springs	.30
Union	.65
Eclipse	.60
Holloway	.40
Wooler	.85
Sidney Town Hall	.125
Rosebud	.50
Bayside	.60
Melrose	.96
Zion	.36
Foxboro	.50
East Hastings	.50
Mountain	.50
Plainfield	.30
Moira Valley	.50
Rollin	.30
Mountain View	.100
Roblin	.40
Thrasher	.25
Otter Creek	.25
Wicklow	.100
Ivanhoe	.50
Grafton	.60
Burnley	.75

MUNITION FIRMS MAY NOW DO SHIPBUILDING

OTTAWA, Aug. 28.—Before the orders of the day were called W. F. Maclean, of South York, referred to a Toronto despatch to the effect that the British food administrator had stated that the import of Canadian bacon and hog products will cease from this forward. Had the Government anything to say on the matter?

The Prime Minister stated that he knew nothing of the matter, excepting what he had seen in the papers.

Mr. Maclean also referred to the fact that it was reported that the purchase of munitions in Canada had largely ceased.

Sir Thomas White read a memo from the Imperial Munitions Board, in which it was stated that toward the close of 1916 it was decided in Great Britain that it was no longer necessary to continue the purchase of munitions from the United States and Canada for a few special lines. Now it had been considered unnecessary to continue manufacture and purchase on the present scale in Canada. On certain lines a slackening down had been decided upon, in others a complete cutting off had been ordered, while in the case of others a continued output at the old rate had been decided up. In some cases it would be necessary for firms to stop work. Such firms, however, were in many cases now preparing for shipbuilding or other useful war work. In some cases night work would cease. In other plants work would continue at the usual capacity.

Sir Thomas stated that to date Canada had made advances to the Imperial Munitions Board for the purchase of munitions in Canada to the amount of $385,000,000 while the banks had advanced $100,000,000.

Big Staff Increases

Sir George Perley had taken charge of the Canadian staff in England, which had increased tremendously. Sir Robert read a further cable, which showed that while the administrative staff in December, 1916, numbered 125 officers and 565 men, in August, 1917, it numbered 130 officers and 685 men.

Sir Thomas White referred to an item appearing in the Regina Leader, which he declared did a grave injustice to the Bank of Montreal. In this item it was represented that the bank received $1,750,000 for the flotation of the latest Canadian war loan in the United States.

In and About the City

MISS MENDES IN HAMILTON

Miss Isolde Mendes will give a series of violin recitals in Hamilton beginning Monday, Sept. 3.

SLIGHTLY WOUNDED

Mr. Charles Dickens, residing on Brock Street, has received word that his son, Pte. Harry Dickens, has been wounded but not seriously.

REMAINS ARRIVE HERE

The remains of the late Mrs. W. E. Preston, who died at Port Frances and those of Mr. W. R. Taylor, who died at Hamilton, arrived in the city last evening and were to-day interred in Belleville cemetery.

PTE. SMITH WOUNDED

Pte William Smith, son of Mr. W. J. Smith, proprietor of the Albion Hotel, in this city, is in the Manchester Military Hospital suffering from wounds, but fortunately not of a serious nature. Pte. Smith went overseas with the 155th Battalion from Belleville.

PRELIMINARY TRIAL

Police Magistrate Bedford, of Deseronto, was in the city today, and this afternoon heard evidence in a preliminary trial. John Evans, a middle aged man, was arraigned on a serious charge preferred by his daughter-in-law Mrs. Henry P. Evans. Mr. Carnew, County Attorney, represented the crown, and Mr. E. J. Butler was present on behalf of the accused.

SOUVENIR PROGRAMME

The Intelligencer is in receipt of a beautiful souvenir programme of the Canadian Championship Athletic meet, which was held at Seaham, Sussex, Eng., on Saturday the 11th last. The programme was sent home by Capt. B. L. Hyman, who was overseas with the 254th Battalion. All the events were open to overseas military forces of Canada, who are in the British Isles.

CAPT. VERNON CASTLE

Flight Lieut. Verlion Castle, of Mohawk camp, has been promoted to the rank of Captain. Captain Castle was making oodles of money in the theatrical business in New York when the war broke out but he cheerfully sacrificed his material prospects and served as an aviator in France. When the Canadian aviation camps were opened he was sent over as instructor and attached to Camp Mohawk. Mrs. Castle has achieved great success as a motion picture actress and is particularly well-known to patrons of the screen drama as the heroine in Patria who takes all kinds of chances in the air, on land an in the water to provide thrills for western talement seekers. Mrs. Castle is very fond of aviation, and has enjoyed a number of flights in Canada with her husband at the wheel.

AVIATOR INJURED ON RAILWAY

Two young aviation officers from Mohawk Camp en route to Toronto had an experience at Belleville C. N. R. station, while passing through that they will not forget. They alighted at the station and visited on the platform with some lady friends until the train started. In attempting to board the train again they found the vestibule closed. One of them clung to the steps and tried to attract the attention of the porter, but when last seen was clinging to the side rods with precarious support for his feet and making a fast outside trip to Trenton. The other aviator sprinted up alongside of the train in an effort to find an open vestibule, but the speed of the train was too much for him and when he grabbed the side rods he was thrown violently to the ground, narrowly escaping being crushed under the wheels, as it was he missed the train and suffered injuries to his head and face of a painful nature. Their experience will no doubt convince them that surface travelling is much more dangerous than aerial navigation.

Bank of Montreal

Capital, all paid up.. $16,000,000
Rest.. $16,000,000

SAVINGS BANK DEPARTMENT

Interest allowed on sums of $1.00 and upwards at current rates.

Banking hours 10 a.m. to 3 p.m. Wednesdays 10 a.m. to 12 noon.

C. TANNAHILL,
Manager Belleville Branch.

PTE. JOSEPH DEACON WOUNDED IN ACTION

Ottawa, Ont., Aug. 26, 1917.

Daniel Deacon,
107 Station St., Belleville.

Sincerely regret inform you 636983 Pte. Jas. Joseph Deacon infantry officially reported admitted to No. 6 casualty clearing station Aug. 18, 1917. Gunshot wound right thigh and ankle. Will send further particulars when received.

Director of Records.

The soldier referred to was well known in this city, where he has always lived. Before joining the 155th Battalion he was employed at the G. T. R. shops. His many friends will hope that his wound is not of a serious nature.

Music and Drama

"THE COST OF HATRED"

Two of the most distinguished stars of the photodramatic stage, Kathlyn Williams and Theodore Roberts, will be seen at Griffin's to-morrow night and Thursday night in Beulah M. Dix's thrilling story, "The Cost of Hatred."

In her recent productions, "Romantic Love" and "Out of the Wreck," Kathlyn Williams has established herself as one of the foremost dramatic artists in the country, and her youth, personality and ability all go towards making her a great photodramatic favorite. Co-starring as she is with Theodore Roberts, the most distinguished character actor of the stage or screen, it is felt that this combination will prove most popular.

Theodore Roberts has been hailed as a master in villainy, and although he redeemed himself as the kind Puddyhead Wilson, and the lovable American Consul, in "The Cost of Hatred" he has full opportunity to display his entire scale of feelings.

The story of "The Cost of Hatred" has to do with Sarita and Justus Graves, a stern, harsh man, seeing his wife, Elsie, in the arms of Robert Amory, shoots Amory and flees with his little daughter, Sarita, to Mexico. A complete chapter of "The American Girl" Western series will also be screened along with a new comedy.

KING AND QUEEN OF THE SCREEN

A dazzling gem in the co-star crown of Frederick X. Bushman and Beverly Bayne is "The Great Secret," the Metro quality serial in fifteen chapters in which they are the stars, and which starts at the Palace starts Friday and Saturday, matinee and night. For many months Mr. Bushman and Miss Bayne have been the officially recognized King and Queen of the screen. He received his royal title at the San Francisco Exposition. She was crowned at the San Diego Exposition. Thus recognized, they struggled with ever greater ambition to give to their motion picture followers stirring productions of the highest order. In the Metro studios when conferences are being held on particularly big plays in prospect, the prominent names are Mr. Bushman and Bayne and see if they will be the star parts. If they say yes, the production means success. "Romeo and Juliet," as a screen feature was brought up one day. They sent Mr. Bushman and Bayne who consented to portray the leading roles in "The Great Secret." Serial, it was to be a great change, from Shakespeare to a story of modern times, but it is therefore full of action. It was a difficult one, but the difficulties were smoothed over by the fact that they had everything behind them."

BERNHARDT OPENS TOUR

Mme. Sarah Bernhardt opened her fourth American tour with two performances Saturday at the new Dix on Theatre, Atlantic City, N.J. She played to crowded house and was received with great applause. The noted actress seriously answered every encore and held up well under the strain. Since leaving the Mount Sinai Hospital in New York, last May, she has been improving steadily in health, and shows no ill effects from the operation.

Assisting the Solitaire Perals representing Mayor Bacharach, extended to her, the courtesies of the city and presented with the keys to the resort. The insignia of silver and tied with blue and white ribbons, the Atlantic City colors, and the national ribbons. The great audience in the theatre waved her touching tribute in rising to the tune of "La Marseillaise."

Mme. Bernhardt played Jeanne de Maudult, in "The Star of the Night," at the matinee. She played Portia

SAVE YOUR EYES!

Which is more becoming—a modern pair of glasses, through which shine a pair of lustrous wide open eyes, or A wrinkled countenance, with half closed eyelids and a frown always present?

If you suspect eye strain see our optometrist. He will settle all your doubts at once.

Consultation by appointment.

AngusMcFee
Mfg. Optician

WALLBRIDGE & CLARKE
PACK PARCELS CORRECTLY
For Overseas
NO BOXES REQUIRED.
NO EXTRA EXPENSES.
SIMPLY THE COST OF THE GOODS TO BE SENT, AND THE POSTAGE.

Tobacco, Cigarettes, Chocolates, Coffee, Milk, Cakes, Fruits, in tins, etc., etc.

7-lb. parcels to France postage 33c.

Wallbridge & Clarke have many letters from the Front acknowledging the receipt of parcels *in perfect condition.*

LABOR DAY, Monday, Sept. 3rd, Wallbridge & Clarke's stores closed all day.

HAVE YOU TRIED
AMERICAN BLEND COFFEE?
35c. lb.

SINCLAIRS

Fall Suit Display!

This Week we are making a Special Display of

New Fall Suits!

These are shown in all the New Autumn shades, such as Browns, Navys, Plums, Wisteria, Purples, Green's, Black, etc., in a full line of

Ladies' sizes from ..... $22.50 to $62.50
Misses' 16, 18 and 20 year sizes, to sell from $18.50 to $37.50
Juniors, 13, 15 and 17 years, to sell at .... $22.50 per suit

We will be pleased to show you these New Suits.

$14.50 Garments for $5.00

We have 12 only Ladies' and Misses' Wash Suits and Silk Mull Dresses from $9.00 to $14.50 to clear, your choice, only $5.00

Ladies' Waists only 59c

This means Ladies' White and Colored Shirt Waists, all sizes, regular $1.00, $1.25 and $1.50 lines, to clear, your choice only ..... 59c.

Sinclairs

Brewery Co. Not Entitled To Money

Judgment of Judge Wills in Case Dominion Brewery Co. V. Sherry

Judgment was delivered by His Honor Judge Wills in the case referred to some days ago in which the Dominion Brewery Co. sought to attach certain moneys in the hands of the city of Belleville, the property of Brock Sherry, which had been assigned to his mother and notice of which had never been received by the city.

His Honor finds that the assignment is a good and valid assignment; that effect of service upon the city, upon the debtor is to prevent the debtor dealing with the debt to the prejudice of the assignee or payee of the debt assigned; that notice to the public is not required under any statutory law to make the assignment effectual; that the moneys in the hands of the city are not attachable by the plaintiffs and that they have not acquired the priority over the assignee by consequence of the non-delivery of the notice of assignment and the application is therefore dismissed.

W. N. Ponton, Esq., K.C., for the Dominion Brewery Co.

Wm. Carnew, Esq., for Brock Sherry.

S. Masson, Esq., K.C., for the corporation of the city of Belleville.

GERMAN U-BOAT SUNK AFTER FUTILE ATTACK

AN ATLANTIC PORT, Aug. 28.—The destruction of a German submarine, with all hands, by a British submarine in the Atlantic Ocean, was described here today by the captain of a British steamer which was torpedoed by a German submarine. The trader, which was attacked on her way from this country to a British port, returned here after being repaired abroad.

According to the captain of the trader, the commander of the German submarine attacked the British merchantman by firing his deck guns when the torpedo which struck her failed to send her to the bottom. The trader's crew, who had taken to the open boats, witnessed the arrival of the British submarine, and its attack on the German U-boat, which was broken in two and sunk by a torpedo from the British underseas craft. The steamship crew then boarded their vessel, pumped her out, and reached a British port.

Try a Case of Carling's Ale, Lager and Porter, Capital Ale, Lager and Porter, Dow's Ale, Lager and Porter, Frontenac Brewery Lager, Pabst Milwaukee Beer, White Rock Mineral Water, Gurd's Dry Ginger Ale, Gurd's Belfast Ginger Ale, Gurd's Soda.
Also a fine line of unfermented WINES and LIQUORS
Delivered to any part of the city.
at W. Rodbourne
W. Bullen's Old Stand.
Telephone No. 64.

BELLEVILLE PHARMACY
Daily Store News
The Newest Thing in a Camera, the
2 C. Brownie
Pictures 2⅞ x 4⅛
The Price $4.00
Come in and see it AT The Kodak Store

White Rock TABLE WATER
Delicious! Sparkling! Healthful!
Pints . . $1.75 doz.
Half Pints $1.50 doz.
OSTROM'S Drug Store

ALL KINDS OF JUNK WANTED at the B. Springer & Co. WORKS,
Cast Iron ..... $20 to $25 per ton
Wrought Iron 70c. to 75c. per cwt.
Stove Plate, 70c. to 95c. per cwt.
Steel ..... 50c. to 60c. per cwt.
Zinc ..... 3c. to 5c. per lb.
Rags ..... 3c. to 3½c. per lb.
Copper ..... 18c. to 22c. per lb.
H. Brass ..... 15c. to 20c. per lb.
H. Lead ..... 7c. to 8c. per lb.
Bones ..... 1c. per lb.
Paper ..... 25c. per cwt.
Rubber Boots and Shoes .. 6½c. to 7½c. per lb.
Auto Tires ..... 3½c. per lb.
Phone 1011 St. Phone 194.
Orders Promptly Attended To.

STORE FOR STYLE

Clearing Summer Goods!

We're always ready to cut prices if conditions warrant it. That means we never allow goods to grow old.

Always rather sell for less than attempt to carry over from one season to another. This is how we go about it:

$2.00 House Dresses for .... 89c.
$1.50 Lingerie Blouses for .... 69c.
$1.25 White Wash Skirts for 79c.
$1.75 White Silk Blouses for $1.35
$1.50 Middies for ..... 98c.
$3.00 Crepe Kimonos for .. $1.50
$20 Silk Sweater Coats for $15.50

MEN'S SHIRTS,

$1.25 Sport Shirts for ..... 69c.
$1.25 Negligee Shirts for .... 69c.
Work Shirts for ..... 69c.

Wims & Co

STORE FOR QUALITY

Canadian Gunners At Live Practice

BY FRANK YEIGH

Great Guns! The ear racking congenitalized voice of 64 great guns as they volleyed and thundered today on Petawawa's fields.

It was a new and novel sight in Canada, though a familiar enough one on the battlefields. It was the first barage fire by Canadian artillery, and I was among the few civilians fortunate enough to witness it.

It was moreover a bit of real war by the banks of the peaceful Ottawa with real live shells—$20,000 worth of them I believe—used in an hour's practice, but the practice was worth the cost.

The scene was a striking one: On a semi-circular ridge of earth, as it made for the purpose were lined methodically all the guns in the camp, 18-pounders, and big 18-pounders. All were articulate all the time as they were fired with maximum speed against a supposed first line trench.

In the rear of the batteries stood the horses, looking unconcernedly on the men who drive them and the guns they haul. Staff officers watched the effects of the shells from the higher points, while orderlies galloped across the plain with their messages. Away to the east the Laurentian mountains loomed up in the sharp outline against the further sky, the hills of indigo blue, the old east rocks in the world, having a timelessness all their own.

Then the eye lifted to the west where chaos reigned and where gunners of earth showed that the shells were leaving their great type. A powder magazine, purposely set apart as a target, leaped skyward. I would like to see that bit of country now after the 64 guns had peppered it for an hour.

Throbbed and Heaved

How the guns throbbed and heaved and some them recoiled with the work of ejection placed upon them, and how the missives of death flew, and, at Satanic bias one thought, as they speed on their journey. Each shell of the thousands used represented so much concreted hellishness as the first trench line was disposed of and the range extended to a second line.

Then the bombardment ended as suddenly as it had opened with a crashing roar, a fence that strangely startled the bystander. The brasses were hurried to their gun carriages, and before one could make a turn or two on his heel, the entire firing force was making its way in the parade ground. I do not know what the officers commanding thought of the practice, the first of its kind as I have said on such a scale, but to the proficient outsider, in civies, it was a profoundly impressive experience, not only suggestive to the proficiency of our artillery boys in training but of what it must be to experience such a death dealing bombardment, either as an offensive or in defense.

That night when, the boys crowded the big "Y" concert tent they sang their own song:

"Its an A and an R; a T and an I and an L-L-E-R-Y.
You can put them all together and it spells ARTILLERY!
They call us all the Devil's Own, but we're bound to go to heaven when we die.
It's an A and an R; a T and an I and an L-L-E-R-Y.
You put them all together and it spells ARTILLERY."

Chinese in a Compound

I saw another unique and unusual sight at this same Petawawa Camp.

It is probably the first time Canada has ever had a Chinese coolie compound. The sight of a thousand Celestials in blue—and a Celestial looks well in blue—held him behind a wire fence, with mounted and foot guards, with Imperial officers drilling them in English and talking to them in Chinese, with native servants helping in a military process struck one as most suggestive.

The presence of these almond-eyed sons of men emphasized the marvelous world combination against the Germanic enemy and helped to make the geography of the world shrink into a small compass. For these coolies in sandals are part of a great army on their way to France, by way of Canada, as laborers. Thousands have already reached their destination, other thousands it is said on their way, and this thousand at Petawawa until they are moved eastward, are only a sample of the industrial force thus being transferred from the other side of the globe to this. If I were a German, which God forbid, at this stage of the world's history I would not like the looks of this evidence of power in the hands of the allies.

The next day several hundred of them, helped in making a roadway at five cents for an hour's and a half work. How they tackled the job with irrepressible energy, until they had laid stones for thousands of yards of road. Then something happened—the Y.M.C.A. men brought a supply of cigarettes for the Chinese, handing them to the road official. Their keen eyes detected the coveted packages and the moment they were released from work, the custodian of the packages had a thrilling sense of being mobbed. With 200 men centering on

RULER OF "KING'S NAVEE" ONCE A RAILWAY PORTER

Self-Made Man and Great Hustler Has Risen From One Position of Responsibility to Another Since war Began Both Admiral and General

The question of whether the appointment of Sir Eric Geddes, the railway genius who got his early training in the United States, to be First Lord of the Admiralty, is likely to mean any sweeping change in Britain's sea policy, has now been answered by the new "ruler of the King's navee" himself. The answer, as they say in parliament, is in the negative. Incidentally, this self-made man and great hustler, who has risen from one position of vast responsibility to another since the war began, and is both an admiral of the navy and a general in the army, told an audience at Cambridge this week that he had once been a humble railway porter.

"The last thing the first lord should do is to interfere in naval strategy," he said. "My time in France has taught me that it is better to leave tactics and strategy to the professional soldier and sailor, and I intend to do so, but I don't intend to sit down. It is my duty to know what the sea forces are proposing to do to get through the material and resources at their disposal, to form an independent opinion as to whether they have what they should have more, and in every possible way as far as a civilian can, to help them in their work.

"When I went to the Admiralty," he added, "I thought I knew all about the deeds of the navy; but I did not. I have now seen the records and reports. The officers are the bravest of men, but they say, 'Please don't tell all our exploits at sea. And the reason you have not far to seek. Remember Captain Fryatt. If we revealed deeds many of which would send a thrill down your backs, and gave the whereabouts of the exploits, the officers and ships would be marked.

"The German fleet has not the least intention of coming out, so don't be impatient with the navy."

Sir Eric remarked that it was stated that he was once a railway porter. "It is true," he said, "and I am very proud of it."

GAVE UP HIS SEAT.

Whenever, as in the case of Sir Eric Geddes, a man who is not a member of parliament or of other house of lords is promoted to cabinet rank, it becomes necessary that he either be elected to the commons, or that a seat therein, should be "found" for him. This latter generally means that some member of the house shall be discovered willing to give up his seat to the new minister, and in the case of Sir Eric Geddes, the accommodating member has been found in Almeric Paget, who has surrendered his representation of Cambridge to the new first sea lord.

Mr. Paget is extremely wealthy. He lived for many years in the United States, and, in his early days, knew how to rough it as a paid farm hand in the west. That, however, was many time ago. Later, Almeric Hugh Paget came to New York, having meanwhile laid the foundations of his big fortune, and he is still a director of various large undertakings there, and president of the Chihuahua & Pacific Railroad.

When a member of parliament gives up his seat in this way it is customary to reward him in some fashion, and it is believed that Almeric Paget will be made a peer of the realm. He is a member of the government committee on detention and delay at ports of neutral shipping, member of the executive committee of the Tariff Reform League and Central Land Association, director of the Anglo-Russian Trust Company and of the British Bank of Foreign Trade and other important companies. Only today it is announced that he has given $5000 to Addenbrooke's Hospital, Cambridge for the endowment of two cots in the children's ward, one in the name of his late wife and one in his own.

MOTOR BOAT RECORD

MINNEAPOLIS, Aug. 28—A new world's record was established today by Miss Detroit II, driven by Gar Wood, Detroit, Mich., in the second of a series of three thirty mile races, for the Gold Challenge Cup, of the American Power Boat Association. She covered the distance with an average of 56.3 miles per hour. On the first six mile lap she averaged 56.3 miles per hour, the fastest time ever made for the distance in competition over a measured course. It was this good start that brought her average

MILITARY NOTES.

The axe that has been chopping off the military heads of Barriefield Camp still seems to be in working order, as Captain J. Craigie Norwell, assistant district adjutant and quartermaster-general, will be struck off the strength on the first of the month.

The Government has adopted a policy of economy, and for this reason is cutting down the staff wherever possible. Lieut-Col. W. J. Brown, general staff officer, was the first to go and now it is Capt. Norwell. It is understood that several others are on the list.

Capt. Norwell came here about a year ago from Ottawa, after having served previously in the Imperial army and on the staff of No. 2 district headquarters. Being a qualified engineer and having military experience he has been valuable to Gen. Hemming's staff.

DISTRICT OFFICERS RETURN

Among the officers who arrived in Halifax on Friday were Capt. Alexander Firth, of Orangeville who went overseas with the 39th battalion; Capt. G. T. Thompson, who went overseas a short time ago with the 223rd Battalion from Lindsay; Capt. C. A. McDonaldson, of Brockville, a member of the 156 Battalion; Capt. W. J. Troup, of Cobourg, who went over with the 136th Battalion, and Capt. C. de Cunningham-Dunlop, of Belleville who went over in the 235th Battalion.

The Canadian National Exhibition grounds cover 264 acres and have upwards of a mile of water front.

Redpath SUGAR

From "Ye Olde Sugar Loafe" of grandmother's day, bowl, Redpath Sugar has appeared three times daily, for over half a century, on thousands of Canadian tables.

"Let Redpath Sweeten it."

2 and 5 lb. Cartons
10, 20, 50 and 100 lb. Bags.

Made in one grade only the highest!

Hamilton Mystery Still Unsolved

HAMILTON, Aug. 28.—A further remand of a week was granted in the case of Harry Smith, Walter Scott and J. J. McAnliffe held as material witnesses in connection with the death of Dr. D. G. MacIlobbie, found dead on the premises of the Crescent Oil Company. M. J. O'Reilly, appearing for one of the prisoners, made a strong plea for bail, insisting that the inquest so far revealed that at the worst if anything had happened it was among a lot of drunken men and no one was to blame. The court refused the request.

MOHAWK AVIATOR FLEW TO PORT HOPE

Port Hopers saw a real aeroplane flight yesterday, says the Guide. They saw the machine land, they saw it rise again, and they chatted with the aviator. Shortly after eleven o'clock, the whirr of the engine could be distinctly heard and the aviator could been seen circling overhead. Then he disappeared, and there was great guessing as to where he had landed. Nearly every person hustled for the college, but there was no machine there, the aviator having selected Mr. John Hume's field, just south of the Park. Soon the crowd gathered and were surprised and delighted to see that the bird was Walter A. Carveth, son of Mr. J. A. Carveth, of Toronto, and nephew of Mrs. J. A. Barker, Ontario St.

Lieut. Carveth left Mohawk Camp at Deseronto at 10.30 o'clock this day morning and made the trip here, a distance of 73 miles, in exactly one hour, against a very heavy wind. In his trip up he reached an elevation of 4,000 feet and marked his way by the Bay of Quinte at Belleville, and the Trent River at Trenton. He noticed the ferry at the dock in Colborne and knew that he was only seven miles from Port Hope. He made a perfect landing and when he rose to depart, the large crowd sent up cheer after cheer. He expected to make the return trip in at least forty-five minutes.

Lieut. Carveth enlisted with the Flying Corps in February, secured his commission about a month ago, being the third man to receive his commission in Canada. He is at present an instructor at Camp Mohawk.

Lieut. Carveth was the guest of Mr. and Mrs. George Garnett while in town, and we look forward to another visit from the genial officer in the near future.

SOCIALISM DUPED.

Port Arthur News-Chronicle
Where Socialism made its greatest mistake was in becoming the tool of Prussianism.

Body of Auto Agent Found in The Bush

MONTREAL, Aug. 28—With the skull crushed in and a bullet in the head, the body of Lofique Bourden, aged 24, of Longueil for the Willis-Overland Automobile Co., was found in a bush on the road between St. David and St. Guillaume de Upton. It is believed Bourden was murdered, between 6 and 7 o'clock Saturday night. He was 35 years of age.

A young man who gives his name as Romeo Paradis, who left Longueil with Bourdon at 11 o'clock Saturday morning, is being held in St. Guillaume Upton in connection with the murder. Paradis bought an Overland car from Bourdon Saturday, and the two left Longueil together in the car. It is said Paradis was making across fields for the railway tracks when caught, having abandoned the automobile. Bourdon is said to have drawn $100 from the bank before leaving Longueil Saturday, but there was no money in his clothes when the body was found.

WOMAN "BOOKIES" AT TRACK

MONTREAL, Aug. 28—Not only did handbook men operate illegally at the races at Maisonneuve, on Saturday afternoon, but three or four women "bookies" operated in front of the grand stand. This is said to have established a record in Canada women bookmakers at a race track.

O'Keefe's Ale, Lager and Porter.
NOURISHING and REFRESHING
Malt, Hops and Pure Water.
For luncheon, dinner or bedtime. More healthful than tea or coffee
REMEMBER we can still sell the 2½ per cent. Ale, Porter and Lager, Intermedial Wines, Liquors, etc.
W. A. RODBOURNE
189 Front St. Phone 9
Present Delivery

Wear Sterling Clothes
They are the highest grade of custom tailoring that can be made.
Style, fit and workmanship are guaranteed.
$18.00 to $36.00
Sterling Tailoring Co.
FRED RIDLEY, Agent.
206 Front St., Belleville

Arthur McGie,
Merchant Tailor
Order Your Suit Now!
Our stock of Blue Serge, Worsteds and Tweeds is very complete.
These goods were purchased early, hence quality and prices are right.
308 FRONT ST., BELLEVILLE

Springer & Safe
having dissolved partnership, A. SAFE & CO. will continue to buy scrap iron, metals, rubbers, papers, bottles, etc. 52 Mill street, on Lott's property, opposite the old stand.
Phone 106.

"Eveready"
Storage Battery Service Station.
BATTERIES Repaired and Charged.
GREENLEAFS
LIMITED

Hoover To Save Millions on Sugar

WASHINGTON, Aug. 28.—Herbert Hoover, the Food Administrator, has reached an agreement with the beet sugar producers which, he announced to-day, would mean shortly a reduction of approximately one and one-half cents a pound to the consumer, or a saving of about $30,000,000 between now and the first of next year. Mr. Hoover also predicts a further drop in sugar prices when the Cuban supply is available.

BOOK BINDING

For the Office or the Home Library

Good materials, good workmanship and moderate prices are the main features of the Book Binding Department of The Daily Intelligencer

Phone 36

Or See Our Bindery Man Personally

Daily Intelligencer.

Printed and published every afternoon except Sunday at The Intelligencer Printing and Publishing House, Belleville, Ontario, by The Intelligencer Printing and Publishing Co., Limited, 10 Front Street, Belleville. CHARLES JAMES DOW, Publisher.

RATES OF ADVERTISING.

Transient Advertisements—Ten cents a line first insertion, and five cents a line for each subsequent insertion.

Local Advertisements 5c. per line first insertion, and 2c. per line for each subsequent insertion. Preferred position 10 per cent additional. Special Contracts—Special rates upon application. Births 25c. each insertion. Marriages 25c. each insertion. Obituaries or funeral notices, either short or condensed, $1.00. Rates for condensed advertisements will be found elsewhere. Business cards by the year $4 per line. Subscriptions payable in advance. The Intelligencer is delivered to subscribers in the City and Suburbs.

SUBSCRIPTION RATES.

(Daily Edition)

One year, delivered in city $4.00
Six months, delivered in city 2.00
One year by mail to rural offices ... 2.00
Six months by mail 1.00

(Weekly Edition)

One year by mail $1.00
Two years by U. S. or Canada 1.50
Six months, per year 1.00

All arrears subscriptions payable in advance or an additional amount of 25 per cent will be added.

DR. CLARK, M.P., RETIRES FROM PUBLIC LIFE

Dr. Clark, a leading Liberal, who has represented Red Deer, a constituency in Alberta, in the House of Common for the past nine years, having lost confidence in Sir Wilfrid Laurier, his political leader, has announced his intention to retire from public life, and has so informed the chairman of the Red Deer Liberal association. His letter announcing his withdrawal from public life so far as entering into a contest at the next election, has already appeared in The Intelligencer, from which the reader has learned his reason for doing so is as expressed by himself "that he can no longer support the Liberal party at the present time," adding that he does not see "how a life-long Liberal can run as a Conservative candidate" in the coming contest.

Is such a course necessary at the present time in our history, when party in Canada should be, as it has been in England since the war became serious, ignored and forgotten? The Empire and its success in the conflict in which it is now engaged, should be the only ruling thought in the mind of every Canadian who desires to witness a victorious ending of the conflict and the safe return to their homes of our brave boys now in the trenches. No one understands and realizes this phase of the subject better than the member for Red Deer. In the coming contest neither Conservatism nor Liberalism should be a rallying cry. Free trade, protection, direct and indirect taxation, except so far as war revenue and other party debatable questions are concerned, should be patriotically consigned to the tomb until victory crowns the efforts of our brave boys, who are now battling for Empire liberty, not only for Britain, but for the people of the whole world. After this has been accomplished Conservatism and Liberalism can again divide into political units.

English statesmen have set a noble example in this respect which it were well for Canadian statesmen to follow. If such men as Bonar Law and Lloyd George, Balfour, home rulers and anti-home rulers, could unite in one compact for the purpose of winning the war, surely public men in Canada, where no such vital differences exist to divide parties as exist in England, should not hesitate to join hands with but one object in view—that of the defeat of Prussian autocracy and Prussian tyranny, not only in the interest of the British Empire, but in the interest of all civilized parts of the world.

Dr. Clark has realized the importance of such a policy and has ardently advocated its adoption, but finding no response in his leader, Sir Wilfrid, nor in his Quebec followers, retires from public life and further political intercourse with that portion of his past nine years associates, refusing as they have done, to aid in the Empire's struggle for the maintenance of that democratic liberty she now enjoys. Such is the position into which Sir Wilfrid has tried to drag his party, with the exception of his Quebec followers, revolted, declining to be dragged down to their level or to follow him in his anti-conscription crusade in conjunction with the Nationals and Laurgevin Nationalists of his province.

Under these circumstances is it any wonder that a man of Dr. Clark's British instincts should refuse further to follow such a leader? Nine years experience in such a camp with such a leader should have convinced him long ere this of the political character of Sir Wilfrid and his Quebec following. Fidelity to party and its leader is the only explanation that could be given.

Though differing from Dr. Clark upon the views held by him on many economic questions, we express not only our own regret but that also of thousands of Conservatives, that he at this period of Canada's history deemed it his duty to decline a nomination for re-election at the coming contest. It is gratifying to know in declining to seek a seat in the next Parliament he does not intend to abandon his past course in supporting the Borden policy of aiding in "winning the war" and enforcing conscription.

Reading in his letter announcing his retirement from Parliament that it is just possible that Dr. Clark may be induced to change his mind if he can find a win-the-war party composed of Conservatives and Liberals unite in asking him to continue his representation of the Red Deer riding, Geo. W. Smith, chairman of the Federal Liberal Association of Red Deer, in a wire to Dr. Clark, made public in Ottawa regarding his letter of resignation, says:

"No action taken on your letter to me yet. I would like to see a strong National Government formed for the successful prosecution of the war by the mobilization of all the resources of the country, as well as men. If an appeal to the country is made I would be glad to support you as a 'win-the-war' Liberal candidate. I have an idea that both the political parties here could get together on these lines."

Mr. Smith adds the names of a number of Liberals who share his views.

OTHER VIEWS

THE WINNIPEG CONVENTION

Peterboro Review

Deprive the allies of the vote, and the new platform of the Western Liberals will perish of dry rot.

IS IT POPULAR

Hamilton Herald

What the machine politicians are anxious to learn is whether conscription is popular. Whether it is right is to them a matter of no concern whatever.

FAULT WITH THE POPE'S PLAN

New York Times.

A conference of battery, a conference of "give-and-take" would be a conference to make the world safe for autocracy and to make it a central nightmare of terror for democracy.

NEVER, NEVER, NEVER!

Toronto Telegram.

Leather is wasted in the heads of the oracles who write and preach about women's high boots not less truly than leather is wasted in the upper works of the boots in question. Women, in the form of pulpit or newspaper talk will never frighten woman, lovely woman, out of her boots.

DOING KAISER'S DIRTY WORK

New York World

In congress and out of it men are doing the dirty work of the Kaiser. How many of them are paid agents of the Kaiser, but, volunteers or paid agents, what they are doing is sufficiently evident. They are false not only to the law but to every good quality in all the Kaisers. Likewise they are traitors to internationalism, and although not a few of them profess loyalty to a cause, they are throwing the influence they possess to the support of the kaisership—the most reactionary institution in the world. They are doing what they can to establish autocracy throughout the world.

PETTY QUIBBLING

Guelph Herald

Politicians who advocate that the retention of Hon. Robert Rogers in the Dominion Cabinet was the obstacle to coalition know that they were begging the question. Rogers the actions of men that have been Laurier's lieutenants and who were applauded and defended. Rogers is now serving a second term in the Dominion Parliament that he has no reason to be ashamed of.

THE ENEMY IN CANADA

Toronto News

Mr. Samuel Gompers, President of the American Federation of Labor, is again showing his loyalty to the allied cause. His has just called upon the labor organizations in every American community to testify themselves against the insidiously unpatriotic campaign conducted by German agents and German money. The American Defence Society has issued simultaneously an urgent appeal against the activities of seditious enemy agencies. The methods of the plots are crafty enough, but they can be overtaken and nullified if the public is once awakened to the menace. There is equal need of vigilance throughout the Dominion of Canada. Consciously or unconsciously, opponents of conscription are doing the work of the enemy. One hears that a great deal of German money is available through "German-American" channels for campaign purposes. Patriotic Canadians must be on the alert for evidence of the Hidden Hand, against which Colonel George T. Denison has warned the community.

HON. GEO. P. GRAHAM—HIS SOLDIERS' VOTE JOKE

Toronto Telegram

Moved by Hon. C. J. Doherty, Minister of Justice, that the overseas polls be kept open for thirty-one days to give all Canada's soldiers a chance to vote in a matter of importance.

Moved by Hon. G. P. Graham, that the overseas polls be kept open for one day only, and that all the soldiers be given a holiday on the date of the polling.

Moved by Hon. G. P. Graham even happen to think out the really brilliant idea of establishing a holiday for all our overseas soldiers and nurses could vote between sunrise and sunset? Will Germany be so appreciative of the services of Canadian anti-conscriptionists that the Emperor Wilhelm will issue a stop order to his armies so that the Canadian soldiers on the fighting line may take a day off and vote?

Poet's Corner

IN THE WILDERNESS

Mangled, pierced for, suffering the night
With heavenly patience the poor soldier had lain;
Under the dreary shallows, left and right,
Groaned on the wounded, stiffened out the slain.
What faith sustained his lone, brave heart to make no moan,
To send no cry from that lost blood-spilled, cold sod,
Is a close mystery with hi mand God.

But when the light came, and the morning dew of
Glittered around him, like a golden lake,
And every dripping flower with creepmend hue
Looked thro' its tears for very pity's sake,
He moved his head, aching head
Upon his ragged bed;
And smiled as a blue violet, virgin-meek,
Laid her pure kiss upon his withered cheek.

At once there circled in his waking heart
A thousand memories of distant home;
Of how those same blue violets would start
Along his native fields, and some would roam
Down his dear humming brooks, to hide in secret nooks;
And shyly met, in nodding circles
Gaze gossips murmuring at belovèd Spring.

And then he thought of the belovèd hands
That with hi sown had plucked the modest flower,
The blue-eyed maiden, crowned with golden bands,
Who ruled as sovereign of that sunny hour.

She! whose soft command
He joined the mustering band.
She for whose sake he lay so clam and still,
Despite his pangs, nor questioned then her will.

So, lost in thought, scarce conscious of the deed,
Culling the violets, here and there he crept
Slowly-ah! slowly,—for his wound bled deep;
And the sweet flowers themselves half smiled, half wept,
To be thus gathered in
Hands so pale and thin,
Pierce trembling as they neatly laid
Stem upon stem, and bound them in a braid.

The strangest posy ever fashioned yet
Was clasped against the bosom of the lad,
As we, the seekers for the wounded, set
His form upon our shoulders bowed and sad;
Though he but seemed to think
How violets bud and wind
And as we cheered him, for the path was wild,
He only looked upon his flowers and smiled.

CANNED LIFE BANNED

"In a person breaking the law if he or she sells or buys or has in possession a can of tomatoes now." Food Controller Hanna was asked at Toronto Saturday?

"Yes," was the reply. "They make themselves liable for the penalties under the War Measures Act, which provides that anything up to $2,000 per day of offence."

If housekeepers use "canned goods they have no hand do they violate the law?"

"Yes," he replied.

The order does not apply to construction camps, mining camps, or other situations where it would be difficult to secure supplies. Nor will further or direct notice be given to the trade. General publicity in paper publicity is all that is contemplated in the way of notification.

Use Sentinel Dogs On French Front

Dog sentinels of the French army take their regular turn of repose together with their human comrades in the rest camps of the second line, where they are relieved for a time from the nerve-racking thunder of the cannon, which is their daily lot in the front trenches.

These dogs, mostly of the sheep-dog species, do valuable service, at night more especially, in company with the lookouts who have the task of acting as detailing guard on the front lines. The dogs have become quite accustomed to the roar and bursting shells, which, when the animals were taken to the front first, caused them to run off with their tails drooping.

Now when the human sentinels are posted right in face of the enemy the dogs take up their position quite naturally beside them and keep a sharp lookout over the "no-man's-land." Their ears pick up at the slightest rattle in the darkness in front, but the dogs do not bark or growl, instead they call the attention of the soldier sentry by wagging their tails, and moving about uneasily. On many occasions they have given the alarm in way of an enemy patrol moving about stealthily in front, and have, perceived the approach of hostile parties of Germans long before their human companions had any idea that any hostile movement was in progress.

In fact, a considerable part of the French success in beating off German raids has been due to the dog sentinels' acute vision and hearing. The battalion of the famous Alpine chasseurs, which possess a number of these animals, has, owing to their alertness, been enabled to prepare timely defence on six occasions this month against German night attacks. When the Germans arrived at the French wire they found the ridiculous waiting for them and were driven back with heavy losses.

Declares Borden Merely Bluffing

FARNHAM, Aug. 12.—At a Liberal meeting in the town hall here on Saturday afternoon, E. L. Devlin, M. P. for Wright, declared that the Borden Government is putting up a big bluff in connection with the talk of putting conscription immediately into effect. He said it was not the Government's intention to do more than make a big fuss for purely electoral purposes. Joseph Demers, M.P. for St. Johns-Iberville, said:

"We have never had, since confederation, such a notorious government in power as is at Ottawa now. They are a body of political bandits."

Other speakers were Fred Kay, M. P. for Missisquoi, and Ernest Lapointe, M. P., for Kamouraska, and all expressed opposition to conscription. Messrs Devlin and Lapointe were referred to by Mr. Kay as probable ministers in the next Laurier cabinet.

U. S. WAR EXPENSES $24,463,652 DAILY

WASHINGTON, Aug. 28.—War expenditures of the United States, including allied loans, have mounted during the past two months to $24,000,000 every twenty-four hours. The figures, minus $100,000,000 just loaned France, are contained in today's treasury statement.

Two-thirds of the great sum is represented by cash advances to the allies. The United States is now advancing daily during August for its own needs an average of $8,088,652.

The allies have been receiving an average daily allowance of $16,375,000, including cash already paid and the British and French credits which are shortly. The total daily expenditure during August thus reaches $24,463,652.

GRAND TRUNK RAILWAY SYSTEM

SPEND YOUR VACATION

in the
MUSKOKA LAKES;
ALGONQUIN PARK;
MAGANETAWAN RIVER
LAKE OF BAYS
KAWARTHA LAKES;
GEORGIAN BAY

All reached via Grand Trunk Ry. Round trip tourist tickets now on sale from stations in Ontario at very low fares with the Steamship owners.

Get your tickets, parlor car seats and sleeping car berths in advance.

Full particulars and literature on application to

D. C. THOMPSON, City Agent, 20 Bridge street.

T. H. Coppin, Depot Agent.

CANADIAN PACIFIC

VISITORS

To The
World's Greatest
Annual Exhibition
TORONTO
Aug. 30th to Sept. 16th
will find the

CANADIAN PACIFIC

THE CONVENIENT ROUTE
Cars on Exhibition Grounds
EXTRA TRAIN SERVICE.
To and from Toronto Exhibition Grounds.
From Principal Points on Certain Dates.
Particulars from any Canadian Pacific Ticket Agent, or
J. D. MCDONALD, District Passenger Agent, Toronto.
S. BURROWS, City Ticket Agent.

RAILWAY TIME TABLE

GRAND TRUNK RAILWAY
Time of departure from Belleville Station.

Going East.

No. 12—12.30 a.m.—Mail train daily.
No. 16—2.00 a.m.—Fast train Ryer, daily.
No. 32—4.35 p.m.—Local passenger, except Sundays.
No. 4—11.19 A.M.—Mail and Express daily.
No. 14—12.16 p.m.—Express daily.

Going West.

No. 19—3.15 a.m.—Mail and Express daily.
No. 13—4.34 a.m.—Limited Express, daily.
Local—7.50 a.m. returning leave Toronto at 6 p.m. arriving at Belleville 9.25 p.m. daily except Sundays.
No. 27—11.35 a.m.— Passenger, daily except Sundays.
No. 1—2.05 p.m.—International Limited daily.
No. 7—4.56 p.m.—Mail and Express daily.

BELLEVILLE AND PETERBOROUGH

Going West.

	Leave At. Peterboro
Mail	8.45 a.m.
Passenger	5.45 p.m.

Going East.

	Arrive Lv. Peterboro
Mixed	10.55 a.m.
Mail	4.15 p.m.

BELLEVILLE AND MADOC

Going North.

	Arrive Leave Madoc
Mixed	12.15 p.m. 2.30 p.m.
Mixed	6.15 p.m. 7.30 p.m.

Going South.

	Arrive Leave Madoc
Mixed	4.45 p.m. 7.30 p.m.
Mixed	9.15 a.m. 7.15 a.m.

None of the above trains run on Sunday.

CANADIAN NORTHERN RAILWAY

For Toronto and intermediate points: 1.20 a.m., daily except Sunday; 7 a.m. daily except Sunday, and 4.15 p.m. daily.

For Trenton, Watertown, Pulaski and intermediate points: 7 a.m., 1.10 p.m., 4.15 p.m. except Saturday and Sunday; 8.15 p.m. and 5.15 p.m. Saturday only.

For Maynooth, Bancroft and intermediate points: 7 a.m. except Sunday.

For Deseronto, Napanee and Camp Mohawk: 1.20 a.m. except Saturday; 7.50 a.m. except Sunday; 1.15 p.m. except Sunday; 4.15 p.m. Sunday only; 5.15 p.m. except Saturday; 8.15 p.m. except Saturday and Sunday.

For Frankford, Marmora and Cox Mill and intermediate points: 7 a.m. and 4.15 p.m. except Sunday.

For Tweed and intermediate points: 7.50 a.m. and 5.15 p.m. except Sunday.

For Smiths Falls, Ottawa and intermediate points: 1.20 a.m. except Saturday, and 5.15 p.m. except Sunday; 1.15 p.m. Sunday only.

CANADIAN PACIFIC RAILWAY

General Change of Time, Jan. 14, 1912

Going East.

CHICAGO-BOSTON THROUGH SERVICE

"Canadian" "Wolverine"
Daily Daily

Leave Toronto	3.15 a.m.	11.30 p.m.
Leave Belleville	12.54 p.m.	9.00 a.m.
Arrive Montreal	6.45 p.m.	9.15 a.m.

Going West.

MONTREAL-CHICAGO THROUGH SERVICE

"Canadian" "Dominion"
Daily Daily.

Leave Montreal	3.35 a.m.	10.00 p.m.
Leave Belleville	7.26 p.m.	4.00 a.m.
Arrive Toronto	6.20 p.m.	7.35 p.m.

POLITICAL CAMOUFLAGE

Toronto News

"Camouflage" is the art of making a gun look like a bramble bush, and a transport wagon resemble a patch of cauliflowers. It is also the art of making Sir Wilfrid Laurier look like a Russian bear, and a transport wagon resemble a patch of cauliflowers. It is also the art of making Sir Wilfrid Laurier look like a supporter of the boys at the front, and disguising George P. Graham to look like a

Belleville Business Directory

The Professional Fraternity of our City will find under this head an exceptionally advantageous investment, the returns hitherto obtained making the extremely moderate rate but normal. By consulting our price list in another column or calling at The Intelligencer Business Office, full information may be obtained.

MUSICAL

WHEATLEY Music Studios
Established 1886
St Stephen St. Tel. 476.
Conducted by one of the Good School Graduates. Pupils prepared for Graduation.
PIANO, VOCAL, VIOLIN
REOPENS SEPTEMBER 6th.
ERNEST WHEATLEY, Mus. Bac., A.R.C.M.
Assisted by 3 A.T.C.M. Graduates.

LEGAL

Porter, Butler & Payne
BARRISTERS, SOLICITORS, NOTARIES PUBLIC, ETC.
Office: Court House.
E. J. Butler K.C. Chas. A. Payne, Geo. M. Porter, Geo. Ira Porter and Vernon Porter.
Offices—22 Front St., Belleville, Ont.

INSURANCE

GREAT WEST LIFE ASSURANCE COMPANY OF CANADA.
OFFICE: 8 CAMPBELL ST.
Geo. A. Reid Geo. W. Anderson
District Agent General Agent

C. H. HAM.
8 Campbell Street
General Agent for the Marshall-ton Casualty Co.
Sick and Accident Insurance also
Fire and Plate Glass Accounts Collected.

W. H. HUDSON
Liverpool & London & Globe Ins. Co.; North British & Mercantile Ins. Co.; Sun Fire Office; Mutual; Lloyd's Plate Glass; Dominion of Canada Guarantee and Accident Ins. Co. and other companies.
Farm and City property insured in first-class and reliable companies and at lowest current rates. Land valuator and agent for selling, renting and purchasing. Rents and Accounts collected. Office: 17 Campbell St., Belleville. Phone 191.

W. D. M. SHOREY
Barrister, Solicitor, and Solicitor for the Dominion Bank and Bay Trust Co. of Amsterdam. Money to loan at lowest rates on easy terms.
Office: 8 Campbell St., Belleville

FRALECK & ABBOT
Barristers, Etc.
Bank of Toronto Chambers
Front Street, Belleville.
Cor. Bridge St.
S. B. Fraleck J. Abbot

MEDICAL

V. BLAKELEY, M.B., M.D.C.M., L.M.C.C.
Physician and Surgeon
111 VICTORIA AVENUE, Cor. WILLIAM. Residence next the site. Hours to 1.30 a.m.; 3 to 4 and 7 to 9 p.m.

DR. J. J. ROBERTSON
Physician & Surgeon
Diseases of Women and Children a Specialty.
Office and Residence: Cor the Isle Dr. Mather's, 317 Pinnacle St. Telephone 271.

BUS, AUTO AND CABS

ASELSTINE'S
Motor Bus, Cab and Auto Livery
Tweed and Belleville
Motor Bus leaves Tweed at 8 a.m. Arrive in Belleville at 12.45
Leaves Belleville at 3.30
Phone 229, Belleville.

LAUNDRY

QUINTE LAUNDRY
Work done by the Quinte Laundry is guaranteed to be satisfactory in every way. Shirts, Collars and Cuffs our specialty. Family work done by the dozen. W. Vallance, Mgr. Phone 236

MONEY

MASSON
Private money to loan on mortgages on farms and other real estate, at lowest rate of interest. Any sum to suit borrower. Apply to
S. B. Masson,
Barrister, etc.
Bank of Commerce Building, corner of Front and Campbell streets, Belleville.

OSTEOPATHY

B. E. MARSHALL, D.O.
Osteopathic Physician
Successor to Dr. Kimmel.
Office, 231 Front St.
Phone 399.

FOR SALE

ASELSTINE'S

Motor Bus, Cab and Auto Livery

Tweed and Belleville

Motor Bus leaves Tweed at 8 a.m. Arrive in Belleville at 12.45

Leaves Belleville at 3.30

Phone 229, Belleville.

SYNOPSIS OF CANADIAN NORTH WEST LAND REGULATIONS.

The sole head of a family, or any male over 18 years old, may homestead a quarter section of available Dominion land in Manitoba, Saskatchewan or Alberta. Application must be made in person at the Dominion Lands Agency or Sub-Agency for the district. Entry by proxy may be made at any Agency, but not on Sunday, and will not be allowed on certain conditions.

Duties—Six months residence in each of three years, cultivate 30 acres, and erect a house worth $300.

The area of cultivation is subject to reduction in case of rough, stony or other land unfit for tillage, and a minimum of 15 cultivation may be accepted.

W. W. CORY, C.M.G.
Deputy Minister of the Interior.
N.B.—Unauthorized publication of this advertisement will not be paid for.

NEW DUNHAM, COBOURG.
Tommy Green, Proprietor.
Rates—Special by Day or Week.
$2.00 per Day.
Motor Bus Meets All Trains.
Auto Parlors a Specialty with Our Patrons.

Battle For Public Ownership

OTTAWA, August 27.—One of the things which goes to prove that the fighting over of the Canadian Northern by the Government is in the direct line of the bitter and strenuous opposition to the bill by Hon. William Pugsley and Hon. George P. Graham, writes the Ottawa correspondent of the Toronto News. During the obstructive tactics which have been adopted in the discussion of the legislation in the House, Mr. Pugsley has constituted himself leader of the private ownership clique against public ownership. It is freely remarked that in doing so Mr. Pugsley, is merely acting as spokesman and general counsel for the Canadian Pacific Railway. While the voice of the voice of Pugsley, the hand in the hand of Shaughnessy, according to the House on Tuesday evening Mr. Pugsley came out fathomed against public ownership. He said: "This measure should not be pressed. It is taking a very great departure, and is providing for the Government ownership of a great railway system. I say this people are not in favor of imposing this vast obligation upon the Canadian public at the present time."

FAMOUS SAWDUST WHARF.

This same Mr. Pugsley is the man who squandered the public money on such undertakings as the famous "sawdust wharf" at Richelieu, who was a staunch upholder of the National Transcontinental Railway, who sat silent in the House previous to 1911 and saw the public funds allocated to friends of the Ibey Government, was himself the centre of scandals in connection with the administration of the Department of Public Works, and who looked casually on while its treasury was being looted by the hordes of hangers-on of the Laurier regime. Now this champion of public purity in national affairs is serving the Canadian Pacific Shaughnessy by doing his best to prevent possibly the passage of a measure which has for its object the turning over to the people of Canada a great railroad property, to be used for the direct advantage of the people. Mr. Pugsley's concern for the public weal is too shallow a veneer; it has as little foundation as the famous "sawdust wharf."

GRAHAMESQUE PERFORMANCE.

Of Hon. George P. Graham's part in this effort to prevent the people from owning a great public utility, little need be said. It is a typical Grahamesque performance, and one which tends to inspire public confidence. He would defeat if he could this honest effort on the part of the Government to settle the long outstanding railway problem to the direct advantage of the people. And yet there is no more blatant whiner of his zeal for the public weal than this same gentleman. This debate, however, has shown him in his true colors as a friend of private interests as against public ownership.

The talk about the lobbies all centres about the alliance between Shaughnessy and Laurier, to defeat Sir Robert Borden and his Government by every weapon available. Much has been made of the alliance which existed, since the Winnipeg Liberal Convention, which was splendidly organized and on which thousands of dollars was spent in order that the Laurier boom might be properly initiated. The fight is now being waged by the Canadian Pacific on the conquer of Parliament with Mr. Pugsley as the leader of all the gat attacks. It is the attempt of the privately-owned interests to stem the tide of sentiment in favor of public ownership. Mr. Pugsley stands there like King Canute with his broom attempting to sweep back the waters. History relates the fate which befell Canute.

MODERN MOTORISTS NOT CRAMPED BY BAGGAGE

Motor Tourists Have Learned Wisdom of Traveling Light-Suggest Anti-Car Theft Association For States—England's Post Bellum Cars to be Light

Travelling light while touring through the country is now the ambition of a great majority of the tourists who find means to escape the discomforts of handling large amounts of baggage on the road. The number of cars met on roads that are encumbered with large amounts of baggage are so rare as to attract attention.

Not so many years ago, father, mother and all of the children and all other occupants of the big touring cars, each carried a grip. These were strapped to the running board, strapped on luggage carriers in the back and piled in the front of the tonneau, to the discomfort of the occupants. On almost any tour, wrestling with baggage was one of the leading features of the journey. Cars stopping at hotels unloaded to half a dozen bellboys, who carted the material into the hotels and piled it up. Moving the touring party into the stopping place was a score for the people of any city.

Much of the matter carried need not have been taken at all. Most people travel in automobile trips under the general plan that they might never return to their original habitat. It may have been the lack of confidence in cars, or it may have been the fact that few ever thought of wearing business clothes or ordinary house clothes when motoring, owing to the dust.

Whatever the reason may have been the coming in of oiled roads all over the country, the spring of so scorching and "choking dust" of other tourists, brought about some travelling, and nowadays long party will drive up to a hotel, each occupant of the car will alight with a small handbag, the men, women and children will take a slight dusting off by a bellboy, and all are ready for dinner. Seldom is it that people don dust coats, for they are not necessary. The party all in dust coats is in all probability new to touring. Old-timers hardly think of putting them on. They get into their cars like ordinary travellers, drive away, and are off for Toronto, Boston, New York, the White Mountains, the Berkshires, Adirondacks, Green Mountains or other eastern sections, just as though about to take a short run around the city boulevards.

2

Concerted action taken nationally, well thought-out action, well carried out, and the strictest maintenance of a police force to apprehend and prosecute thieves to the very limit of the law and to bring about more drastic laws in the matter of automobile thievery, is along going to help a great to the immense amount of automobile thefts now going on all over the country. Were real figures to be obtained, were they possible of compilation, the country would be aroused.

There should be formed a national vigilance committee to bring about the apprehension of the thieves. Steps should be taken for bringing about a national system for apprehending them. When such steps have been taken there should be a national organization of attorneys engaged to prosecute them to the finish.

When a horse is stolen the entire section of the country in which that horse is taken is apprised of the fact. A cry goes up, for the horse thief is about the lowest in the scale of humanity that is known and nothing is too severe in the way of punishment for such as he. In the automobile field it is different, and the thieves are not sought out as everyone of them should be in the event of their stealing a horse. Treat automobile thieves as horse thieves, and all too often they escape entirely. Nor does the public look down on them as would be the case with the horse thief.

This condition is not right, and the sooner we set right, Vigilance committees in every section of the country, organized into a national committee as suggested, and prepared with a detective force detailed to hunt down the thieves and bring them to justice, and attorneys to press the charges and bring a conviction, would result in work of a national character which would place automobile thieves on the same plane as horse-stealing. The life of the man who takes the motor car of another man would be made miserable and dangerous, and these pirates would soon learn that the theft of a motor car was a dangerous prerogative.

By working together the committees of every section of the country would be apprised of the theft of a car, and a plan would be evolved by which not only the car but the thief would soon be in the toils. Once it dawned on the American public that concerted action of this sort will mean a stopping of the matter, some one will start action along the lines proposed, and American automobile thievery will become a rarity.

There is almost continuous discussion in the columns of the motor press of England even now on the prospects of tighter car construction after the war. This indicates to the wise men of Europe how seriously the subject is being pursued in the innermost circles of the British motor industry, from which the motor press takes its cues. An English writer says that there can be little doubt that there will be a wholesale reduction in weight in all motor vehicle construction when the post-war models are presented. This will be in the class known as popular-priced cars.

It is felt in England that there has been developed a high efficiency engine and that this has reached a point at which a halt may be called until the finish of the great war. The authorities seem to believe that before that time there may be found reasons for an even greater change of design. It is believed by English engineers that it is not necessary to increase the capacity of the engines or the power. The present dimensions will probably be retained and the efforts will be made to secure improvements and a greater economy in tire bills and fuel costs by getting rid of unnecessary weight. In attempting this, England hopes to make a more toward simplification in design of popular types, as well as a reduction of weight in material by adopting new alloys, proved suitable and reliable by the experiences of the war.

In the early days of motoring, England set out with an ideal in weight which fixed one hundred (cwt.) of dead weight per single unit of horse power as a goal. This in a 12-H.P. car the weight would be 12 cwt., and a 30-H.P. car at a ton even. That ideal has not be attained even yet, not by any exceeded, but it does seem to be the ideas of the motorist today. He wants a car whose weight is only 75 per cent. of its horsepower, which would make a 12-H.P. car weigh about 9 cwt., and a 15-H.P. car about 11 cwt. England believes that this will be a very difficult matter to achieve, as it will mean the overhauling in every item in the construction of a car and particularly in the frame, wheels and superstructure. England claims that the disadvantages of a light car are that it invariably develops rattles and noises very objectionable when a covered body is fitted and is driven, according to the Englishman, more care in driving and more attention to details to keep in driving condition. It is admitted that American competition compels changes in the methods of manufacture.

Ralph De Palma, Detroit's crack driver of the Packard twin-six airplane motored car, is in Detroit after his fortunate escape at Indianapolis when, in a race against Barney Oldfield, he trimmed the fence while burning up the dust. Ralph says that he did not go into the fence, but in making a turn struck and took with him one post, which went through the radiator. He knocked down eight others in recovering the track. Oldfield, who has been racing against De Palma in a transcontinental trip, lost his rear wheel at Atlanta, but remained upright in the "egg," as his car is called, so it was not determined whether the body or not was the life-saver Barney claims it to be.

Western Sentiment Against Election

(A. M. Chisholm in Canadian Courier)

When it heard of proposals for a coalition government on a fifty-fifty basis the West was pleased. This was no doubt due to the Borden government. There is no doubt that government has made mistakes; there is no doubt it might be strengthened. But also there is no doubt in the mind of the average citizen that it is hundred a big new, hard job about as well as it could be, and that handed by any other set of men drawn from any one political camp. But nobody in the West, or elsewhere, thought of two parties for one purpose should. If it is an honest union with an eye to the country's good that purpose better and more speedily than a single effort of one of the parties, then the base idea of the parties that proposition is dishonest. And therefore the West was pleased.

This writing is in advance of political party conventions. But it is not in advance of formed and crystallized public opinion, no matter what party conventions may do. If they do not interpret the signs correctly, so much the worse for party conventions.

It is a thousand pities that Sir Wilfrid Laurier could not bear the weight of Canada calling him to place his ripe experience, his great influence, his great talents at the service of his country. No men feel this more than those western men who have followed him, not for all their political lives. But he heard merely the voice of a political opponent offering half a loaf. And the West is sincere in its regret.

Naturally the failure of coalition proposals practically decides the fate of the election of the parliamentary term. But strong opposition thereto settled the matter, and cinched on the side of this long-suffering country a pack containing the worst and uncertainty and unrest and waste time and money of an entirely unnecessary election, of which the country is already a creeping paralysis on the arm of Canadian effort.

When it is unnecessary, I am voicing the opinions of Conservatives, Liberals and non-party men. There is no constitutional argument for an election; but there is not one common-sense argument. It is quite true the present parliament was elected when nobody thought of war; that it was elected for five years and no longer; that a number of constituencies are not represented; that the West is entitled to more members. All true—and all clap-trap and political bunk. The odd fact is that in the Westal least neither party nor nonpaty men want an election. Nobody wants an election. Everybody considers one a nuisance little short of a crime.

DOING WHY NICELY SAID GEN. CADORNA

LONDON, Aug. 27.—Numerous messages from the front received by ministers indicate that the Italians are making swift strides toward victory. When asked today for an expression of his opinion of the results achieved by the Italian army, Lieut.-Gen. Count Cadorna, commander-in-chief of the Italian forces, smilingly replied: "We are doing nicely, thank you."

Italian women of Philadelphia will be mobilized by the state department of war and industry to handle the berry crops of Pennsylvania and New Jersey.

Miss Eleanor Putnki has won the golden eagle, the highest honor a girl scout can win. She is only seven years of age and has already won 25 merit medals.

Women school teachers in Ireland receive the same pay as men for the same kind of work.

THE ONLY MEDICINE THAT HELPED HER

Fruit-a-tives Again Proves Its Extraordinary Powers

Renfrew, Ont., March 2nd, 1916.

"I have received the most wonderful benefit from taking "Fruit-a-tives". I suffered for years from *Eczema* and change of life, and I took every remedy obtainable without benefit. I tried "Fruit-a-tives" and it was the only medicine that *really did me good*. For a few weeks I thought both the Eczema has disappeared, and the terrible pains in my body are all gone. I hope that others, who suffer from such distressing diseases, will try "Fruit-a-tives".

MADAME ISAIE ROCHON.

50c. a box, 6 for $2.50, trial size, 25c. At all dealers or sent postpaid by Fruit-a-tives Limited, Ottawa.

CANADIAN NATIONAL EXHIBITION

Aug. 25 - TORONTO - Sept. 10

On a More Than Ordinarily Progressive Basis

MOBILIZATION OF NATIONAL RESOURCES

Constructive and Destructive Needs for War

CONFEDERATION SPECTACLE

1200—PERFORMERS—1200

Canada's Story from Birth to Motherhood Dramatically Told

The very Apex of Spectacular Achievement

GIANT LIVE-STOCK AND AGRICULTURAL DISPLAY

Judging Competitions for Young Farmers — New Farm Crop Competitions — Extended Classification and Innovations in All Departments

IMMENSE EXHIBITS OF TRACTORS AND FARM LABOUR SAVING DEVICES

ART—Italian, French, Persian; American and Canadian Masterpieces.

MUSIC—Innes' Famous Soldiers and a score of other leading organizations.

ENTIRE NEW MIDWAY

NATIONAL MOTOR SHOW

FIRST SHOWING OF 1918 MODELS

Greatly enlarged Government and other Exhibits — War in all its phases — Model Camp — Artillery Drive — Aeroplane Flights — Scores of surprises in store for old friends and a thousand thrills for new ones.

REDUCED FARES ON ALL LINES OF TRAVEL

BELLEVILLE FAIR

Labor Day—Mon. & Tues., Sept. 3rd & 4th, 1917

A Live Stock Show of the highest order. Fast and exciting Trials of Speed. A Great Big Show for a Little Piece of Money. A good display of Food and Dairy Products. Amusements for both young and old. Don't fail to see the Exhibit from the Central Experimental Farm, Ottawa

We want you to come and see the best Fair ever held in the city.

ARTHUR JONES, President. R. H. KETCHESON, Secretary

ADMISSION—Adults, 25c. Children, 10c. Carriages and Autos, 25c

The Slimy Trail of Partizanship

(Montreal Star)

The discussion of the Military Voters Bill is a disgusting object lesson in the quagmire into which this genuinely patriotic country has been plunged by our politicians. We can just tolerate their party politics in peace time, when we are all so busy and prosperous that the antics at Ottawa are chiefly amusing. But that they should continue to contort themselves and parade their party antagonisms and squabble for the loaves and fishes, when men are dying for the flag before Lens, is more than even the habituated stomach of this nation can stand.

Provisions for rollecting the votes of the soldiers are discussed not at all with an eye to the convenience of the soldiers and a minimum interference with the prosecution of the war—but with an eye single to the possible party advantages to be lost or gained. Our soldiers are accused by inference of an intention to terrorize voters and crime for party purposes—they are pictured as standing in the very shadow of death to stuff ballot-boxes, switch ballots, and lie and wheel and pirouette themselves for the sake of some precious political back home. They will be in better business. Yet a bitter party election in war time is bound to lead incredible politicians to talk in this fashion of men who stepped out of the sordid surroundings in which the politician usually lives—stepped out even of their daily life of toil for their loved ones—and who stand ready to make the supreme sacrifice, at any moment for the land they love.

A man facing death does not resort to the tricks of a ward-heeler, and he should not be insulted by the suggestion that he might.

MOTOR CAR INFLUENCE FOR BETTER ROADS

Good roads always had a "commercial value," but it was left for the automobile to make them a commercial necessity for the town or city more economically as to time and expense in wear and tear on the machine. Hence a town or city which sees a rival providing itself with good roads for itself is virtually surrendering its trade territory to its rival. Recently the owner of a medium-priced car, who had formerly been a good customer over into convenient neighboring town, the engine was running beyond of its rival. Distance is practically dry, and if the noise and vibration of such a car is good, lack of ability to climb a hill or to pass another car, but something quite important, pro-been immediately noticed on coming the road is bad.—Galveston News.

Women are fast becoming import-being fed in the engine, but it was not factors in the motor car industry. Not only do they cut and sew material for tags and side curtains over the whole oiling system, and it but, also in many factories they are was found that the gauge was to be entrusted with the assembling of ways read "full supply".

CORBY Whisky

These Whiskies are Manufactured at our Distillery at CORBYVILLE, ONTARIO, where we have been distilling Whisky for the past 58 years. Our product is well known throughout CANADA GENERALLY, is the largest in Canada, and is also recognized as the most modern and up-to-date.

Price List—Express Prepaid

4 bottles Corby's Special Selected Rye Whisky	$ 5.00
1 gallon Corby's Special Selected Rye Whisky	5.00
1 case Corby's Special Selected Rye Whisky (12 bottles)	10.00
4 bottles Corby's Majestic Rye Whisky	4.00
1 gallon Corby's Majestic Rye Whisky	4.50
1 case Corby's Majestic Rye Whisky (12 bottles)	9.00

The above prices apply only to the Province of Ontario, points east of Detroit and Lake Huron.

Obtainable from Any First-Class Liquor Dealer

If you cannot get it from your favorite liquor dealer, advise us and we will attend to it for you.

Our Packages are Plain—Without Advertising

One Bottle Special Offers

One bottle Corby's Special Selected Rye Whisky with trial bottle (Special Offer No. 1)	$1.50
One bottle Corby's Majestic Rye Whisky (Special Offer No. 2)	1.25

These one-bottle box are SHIPPED BY US ONLY, but any other p ckage CAN BE OBTAINED FROM YOUR LIQUOR DEALER as well as from us.

Our Offer No. 1 consists of a large bottle and a trial bottle of our SPECIAL SELECTED RYE WHISKY, plus being sent to you in one package, express charges being paid, thus saving you 50c. If you are not satisfied after trying the sample bottle, return the large bottle at our expense, and we will, without question, refund the full amount charged, $1.50.

Quick Service

If you send your orders direct to us, WE GUARANTEE TO SHIP THE GOODS THE DAY THE ORDER IS RECEIVED.

Instructions

Send as Express, Post Office Money Order or Postal Note addressed to

H. CORBY DISTILLERY COMPANY, LIMITED

622 Shaughnessy Bldg., MONTREAL

CORBY'S OF CORBYVILLE FOR FIFTY-EIGHT YEARS

One Gallon Jar

This is THE POPULAR PACKAGE in the mail order business and gives you the most whisky for your money. It is a glass jar and has a handle as shown in the above picture. When empty it is useful for other purposes.

Fresh and Refreshing

Mint Leaves

is composed of clean, whole young leaves. Picked right, blended right and packed right. It brings the fragrance of an Eastern garden to your table.

BLACK, MIXED OR GREEN

Laurier at Bay

(Hamilton Spectator)

The arch-juggler appears to think that by high-sounding professions, with his tongue in his cheek, he can still delude both of his party throughout the Dominion. In his latest pronouncement he sets forth a varied assortment of staple and fancy wares, all designed to rehabilitate him in the estimation of his erstwhile followers, but not one of them capable of bearing the slightest analysis.

He declares for a National Government "composed as far as possible of the ablest men of all classes," and for an "absolutely non-partisan administration." Then why did he not accept the Premier's offer to admit him to share in the composition of just such a Government? When Sir Robert Borden returned from England on his first step was to declare the necessity of immediate conscription, of which he had become profoundly convinced from the information gained abroad, and the need of which Sir Arthur Currie and every other competent authority have accentuated ever since. Then he sought to bring about a coalition Government, knowing that by such means conscription could best be both enacted and enforced. Sir Wilfrid Laurier refused to enter a coalition Government unless conscription was abandoned or—what was tantamount to the same thing—unless it was made contingent on the result of a referendum. He used his influence to prevent any other Liberal from doing what he himself was unwilling to do. He spread his tentacles over Ontario and the Western Provinces, and at first appeared to secure a verdict endorsing him and accepting his attitude. But the revulsion of feeling has since been so extensive and profound that he is constrained at least to appear to be willing to meet Sir Robert Borden half way. So now he seeks to produce an impression that he is rising to a sense of his duty, and is very much in harmony with the universal win-the-war sentiment.

MORE "PUSSY-FOOTING."

But all the same, he will have nothing to do with conscription. His alternatives are further rebuttering, and in the event of his failure a referendum. First, he talks as if we really did not know what course of action the situation abroad demanded. He appeals for "an immediate ascertaining from Great Britain and her allies as to how and to what extent the participation of Canada can be utilized to greatest advantage." All that is already known. Sir Robert Borden but a few weeks ago came back to Canada laden with just such information. As is his custom, he imparted it in confidence to the leader of the Opposition. This is ignored. A step must be built in the ladder of delay. Then Sir Wilfrid pledges himself to a "rigorous and compact system of voluntary enlistment," carried out "on strictly non-partisan and broadly national methods." What else have we had during the past three years? How much has Sir Wilfrid contributed to the widespread and urgent campaign for recruits? If he would do more in the future than he has done in the past, why did he do so little in the past? What faith is to be reposed in his promise to do better now? Men are wanted for service in France as quickly as they can be trained and made fit for the firing line. If we are to depend on voluntary enlistment, with its constantly dwindling results, when will these men be ready?

STRAINS AT A GNAT.

On the conscription issue, Sir Wilfrid maintains that he still adheres, "under all the circumstances to his referendum policy as being the wisest course." If that is his ultimatum he may as well drop out of Canadian politics until the end of the war. The Canadian people have determined not to leave the conscription question to the votes of the slackers, whom it would chiefly affect. Was it not under his own administration that the Militia Act was passed which would take our young men in a comparatively rough and ready fashion and send them across the Atlantic, or wherever they might be needed? Selective conscription is much milder and more judicious than that. Why does he strain at a gnat when he can swallow a camel? Why, unless his backers have discovered that selective conscription would put only bark but bite!

Germans Attack 41 Jed Hospitals

LONDON, Aug. 27.—(Via Reuter's Ottawa Agency).—"Attacks on military hospitals on both Fronts and British fronts," says Reuter's correspondent at French army headquarters, "have becoming so frequent and deliberate that there can be no question that in making them the Germans are intentionally working a new vein of frightfulness. On the night of the 20th three hospitals in the Verdun sector alone were bombed by enemy airplanes. It is needless to point out the fact that three separate hospitals attacked on the same night excludes the possibility of mistakes. The Germans were unquestionably making the hospitals as targets.

"A still worse case is that of a hospital which was well within the range of the German guns. It was shelled on the 14th of July, on the 22nd of July, and on the 5th of August and every day from the 10th to the 18th of August. The bombardments were so persistent that trenches had to be dug around the hospital sheds to shelter the wounded and the personnel. Three women nurses were killed in these bombardments, and five severely wounded. Altogether 43 persons, nurses, hospital orderlies and wounded soldiers were killed and 64 wounded in the four hospitals attacked.

HONOR FOR MATRON.

"Mlle. Cavelier, the matron in charge of the hospital, who very bravely superintended the removal of the sick and wounded and the hospital staff to the shelter trenches, she herself remaining in the open under fire, has been made a Chevalier of the Legion of Honor, a unique distinction for a woman. Mlle. Debate, during one of the bombardments, unselfishly took off her steel helmet under fire and insisted that one of her nurses wear it. War crosses with palms for distinguished service have been awarded to four nurses of the same hospital,—Mlles. Harta, Ledoc, Leclerc and Paquette. All the distinctions were received simultaneously by General Pétain in the presence of the minister of war.

"A bomb was dropped on a chateau now converted into a hospital on the night of the 20th, killing a wounded soldier. Ten soldier patients were killed the same night in another hospital. If proof were needed that these outrages were deliberate, it is afforded by the fact that photographs of hospital buildings, showing the red crosses on the roofs, were found on a German attacker brought down at Mort Homme."

SIR WILFRID IS ASKED TO SPEAK RIGHT OUT

Dissatisfaction with the statement tendered the Win-the-War League by Sir Wilfrid Laurier is expressed in the following letter which has just been forwarded to the Conservative leader by Mr. Frank Wise Honorary Secretary of the League:

The Right Hon. Sir Wilfrid Laurier, G.C.M.G.,

Ottawa, Ont.

Dear Sir:

I beg to acknowledge receipt of your letter addressed to me as honorary secretary of the Win-the-War League.

On behalf of the League, I beg to thank you for the statement of your views with which you have favored us. I am, however, instructed to call your attention to the fact that our communication appealed to you.

1. To place a definite time limit on the period you would allow for recruiting.

2. To state that if voluntary effort failed to produce the necessary reinforcements, you would resort to conscription.

The statement of your views does not appear to furnish an answer to this appeal. May we ask to be favored with a definite reply as to your intentions on these two points of policy which we regard as of cardinal importance.

STILL KANTING

Liberal "antis" of Maisonneuve, Quebec, are again busy with denunciation of Conscription. Dr. Desjardins, prospective Liberal candidate in St. Mary's, said at a street meeting:

"To enforce this Bill," he shouted, "they will have to pass over the bodies of scores of French Canadians." He declared that the Conscription Bill was an outrageous attempt to force an unjust law on the people. Canadians were looked upon by the British as only Colonials, fit to be led to the slaughter. It was not the duty to Canada to fight for England.

D. T. Bouchard, M. L. A., said that conscription had been the cause of excesses in Quebec. There was only one remedy: a decisive victory for the Liberal party. The Liberals of Ontario and the west would uphold Sir Wilfrid Laurier.

"No man can deny," said Mr. Bouchard, "that if the Nationalists of Quebec and the Jingoes of Ontario had not defeated Sir Wilfrid in 1911,

GILLIES' LYE

EASY TO DIP

the conscription issue would not exist today."

The people went back to ancient days in Troy to picture the evils of Imperialism.

"Rather be dead than be a Conservative," was Mr. Laporte's parting sentiment.

The scorn these mad caps are lodged in the lock-up the better for Canada.

Brandenburgs Were Nearly Wiped Out

One Third of Bayonet Strength Captured by French Including Band and Officers

LONDON Aug. 27—Reuter's representative at French army headquarters, telegraphing on Saturday, says:

"The attack yesterday morning which added Hill 304 to the list of positions captured on the left bank of the Meuse was over in less than two hours. The men had to charge through the marshes of the valley of death' in the teeth of a fire as warm in water, but neither water nor gas nor high explosive could stop them. This adding another fine line to the cultural frontier of Forges Brooks, and deprives the enemy of what was practically his last effective observatory point on the left bank of the river.

"It is symptomatic of the determination of the Germans to hold out at any price higher than usual, that the 20th and 21st that the proportion of officers among the prisoners is almost twice as high as on previous days, and the 7,600 prisoners captured in the first two days there are 201 officers. On the 15th of December, when over 11,000 prisoners were taken, the haul included only 208 officers.

PRACTICALLY WIPED OUT

"The Brandenburg reserve division was practically wiped out as a fighting unit. Of its three regiments 60 officers and 2,724 men, well over one-third of its entire bayonet strength, were captured. The whole divisional organization, with its cooks, cyclists and even its band, fell into our hands. The band had been sent to the front line on Goose Hill to take their part in the battle as fighting men, and were captured on Monday morning with all that was left of the division. Among long locks of the musicians distinguished them at a hundred yards from the rank and file of the German prisoners, whose heads are shaved like those of convicts in England, and it was their unwonted protusion of hairy adornment which led to the discovery of their real business as musicians.

"In order to prevent a recurrence of the wholesale surrenders of the 15th December, the crown prince seemed had done their utmost to inspire their men with a dread of being made prisoners. A little torture was distributed among the men at the front line, purporting to have been written by a German captured on the 15th of December and sent in the form of a letter a most horrible account of the sufferings of German prisoners of war in France, describing imaginary wrongs and insults heaped upon them by the French, and the general state of starvation and misery in which they live. Some eight thousand of the enemy nevertheless preferred captivity even on these terms to a longer exposure within range of the French guns.

Ultimatum From Bishop Fallon

LONDON, Aug. 28—The Rev. M. F. Fallon, Bishop of London, whose ultimatum to appointing Rev. F. X. Laurendeau, of this city, parish priests at Ford City has been opposed by the French Canadian parishioners, has directed a communication to the malcontents in which he states that his decision is final and that if obedience is refused he will take the church against Father Laurendeau recourse will be made to the civil law.

Father Laurendeau, who was born in Kent county, was educated in Quebec but is persona non grata with the French parishioners of Ford Ancity, who hold it against him that he supported the bishop in insistence upon the teaching of English in the Catholic schools of Ontario during the bilingual discussion a few years ago. They want a priest of their own way of thinking in the language question and guarded the church against Father Laurendeau upon his arrival to take charge of the parish.

THE BISHOP'S LETTER

Bishop Fallon's letter addressed to Mr. Stanley Jackson, secretary ad. hoc, at Ford city says in part:

"I shall waste no time in analyzing the Hoehnist insolence which you forwarded to me; a little sober counsel might have prevented its over coming into existence. It has neither merit nor meaning; and it contains an ingenious and conditional expression of submission to episcopal authority which deceives neither me nor those who made it. The Rev. Francois Xavier Laurendeau has been named by competent ecclesiastical authority, pastor of the parish of Our Lady of The Lake, Ford City; pastor that parish he shall remain; on that point, you and your associates may set your minds at ease.

"He is now winding up his affairs in the parish of which until recently he was officially in charge. When that task is completed he will proceed to Ford City. There the management of the Episcopal Corporation will devolve upon him and in the discharge of that duty he will have the support of the provisions of the civil law. Mob rule can meet with no support from either state or the church.

"The spiritual interests of the people of the parish of Ford City of Our Lake will be confided likewise to the Rev. Father Laurendeau.

"Our instructions from every point of view to fulfil the obligation of this portion of his charge there can be no manner of doubt, and I bespeak for him as broad a measure of sympathy on the part of his parishioners as he is assured of support on the part of his bishop.

IMPORTED AGITATORS.

"I believe, sir, that the scandalous trouble which exists in Ford City and which is so disedifying to Catholics and non-Catholics alike is the result of the efforts of some local malcontents aided and abetted by a few imported agitators. If, however, in this belief I am mistaken and it should appear that any considerable portion of the parish prefers to follow rebellious leaders then it will be my duty to adopt such measures as seems well effectively protect episcopal authority and emphatically establish Catholic principles of church government."

GREAT MOUNTAIN PEAK IS TRULY MAGNIFICENT MEMORIAL, SAYS SISTER OF NURSE CAVELL

Family of England's Martyr Nurse Appreciates Action of Dominion in Naming Peak in Rockies

MONTREAL, Aug. 27.—Mrs. Lillian Wainwright, sister of Miss Edith Cavell, in a letter written to Grand Trunk Pacific Railway officials expresses the appreciation of Miss Cavell's family for the splendid manner in which the Dominion of Canada has honoured the memory of England's martyr nurse shot by the Germans in Belgium.

A great mountain peak in the Canadian Rockies 11,200 feet high was named by the Geographic Board of Canada "Mount Edith Cavell" last year. It is seen from the main line of the Grand Trunk Pacific at Jasper in Alberta. The name is proposed to name the adjoining peak "Mount Sorrow." It has a gloomy aspect, being dark in colour with little or no snow on it, although many tiny streams trickle down its face finding their way to the beautiful green-colored water below. Can all at its foot. Recent examination of the cover of a book formation which bears a striking resemblance to the figure of a woman in the attitude of prayer. This form is about 50 feet in height and is of a light buff color.

"Mount Cavell is a truly magnificent memorial to my sisters memory", writes Mrs. Wainwright," and my mother and I very much appreciate the honor done to her heroism by the Dominion Government. It will be the finest monument she could possibly have and will be for all time. I am so interested in reading the description of the Mountain Lake and River. I hope so much to see it some day. I can picture how beautiful the approach must be."

Vancouver, B.C., has over 1,500 women fruit pickers.

Mr. Stanley Jackson, secretary ad. hoc, at Ford city says in part: "I shall waste no time in analyzing the Hoehnist insolence which you forwarded to me; a little sober counsel might have prevented its over coming into existence. It has neither merit nor meaning; and it contains an ingenious and conditional expression of submission to episcopal authority which deceives neither me nor those who made it. The Rev. Francois Xavier Laurendeau has been named by competent ecclesiastical authority, pastor of the parish of Our Lady of The Lake, Ford City; pastor that parish he shall remain; on that point, you and your associates may set your minds at ease.

"He is now winding up his affairs in the parish of which until recently he was officially in charge. When that task is completed he will proceed to Ford City. There the management of the Episcopal Corporation will devolve upon him and in the discharge of that duty he will have the support of the provisions of the civil law. Mob rule can meet with no support from either state or the church.

"The spiritual interests of the people of the parish of Ford City of Our Lake will be confided likewise to the Rev. Father Laurendeau.

"Our instructions from every point of view to fulfil the obligation of this portion of his charge there can be no manner of doubt, and I bespeak for him as broad a measure of sympathy on the part of his parishioners as he is assured of support on the part of his bishop.

IMPORTED AGITATORS.

"I believe, sir, that the scandalous trouble which exists in Ford City and which is so disedifying to Catholics and non-Catholics alike is the result of the efforts of some local malcontents aided and abetted by a few imported agitators. If, however, in this belief I am mistaken and it should appear that any considerable portion of the parish prefers to follow rebellious leaders then it will be my duty to adopt such measures as seems well effectively protect episcopal authority and emphatically establish Catholic principles of church government."

Cuts Down Fuel Bills

The "Pandora" requires less fuel than other ranges because the McClary Flue-System directs the heat Twice Around the oven and stops the usual wastage. Send for illustrated descriptive booklet. We mail it free.

McClary's

PANDORA RANGE

LONDON TORONTO MONTREAL WINNIPEG VANCOUVER ST. JOHN HAMILTON CALGARY SASKATOON EDMONTON

For Sale by THE SMITH HARDWARE CO.

6,000,000 Acres Are Released For Grain by 300,000 Motor Trucks

Every motor truck in use helps to conserve the grain supply for human beings, and some estimates as to what this saving is have been made by Harry W. Perry, of the National Automobile Chamber of Commerce. "At the beginning of this year there were 300,000 trucks in use in the United States," said Mr. Perry last week. "Each combined with other vehicles in place, on the average, of three horse-drawn vehicles and between four and five horses. These horses displaced relieved between four and five acres of land from raising grain for other agricultural purposes than horse procurement. Therefore, the 300,000 trucks release approximately 6,000,000 acres from providing power for horse-drawn vehicles. Three acres are required for the support of a human being. Thus an army of 5,000,000 men can be fed from the land that would be required to feed horses to take the place of the 300,000 motor trucks."

RUSSIA, FRANCE AND BRITAIN

All the sorrows of freedom are heaped on the head of Russia. A thousand times betrayed, beset with secret treacheries, all her courage bought and sold, maddened by a myriad treasons, she reels down the wild road to liberty, unpreparable and unconstructable in her sorrow, her wrath, her visions, and her dreams. It is not for us to chide her. She has stamped the chains of centuries. Her torment is laid bare to the whole world. We can hear her stricken face of Kerensky "the St. Just of the Revolution," as M. Albert stat? The sweep of it is too vast for our puny imagination. She is crucified between two worlds—one dead and the other waiting to be born.

France?? What shall we say of our beloved France? I confess I shrink from the sight. It is almost a sacrilege to pry into the mystery of her tribulation. Her pride hurts. For three years she has closed her white lips and uttered no sigh or cry. She is a tearless anguish. She is as serene in her agony that the mind is awed into a silent reverence. Let it be said that the capital of Prussia has crept down into the deepest hell of calous brutishness in her pitiless torture of France. Month after month, year after year, that evil power has struck her and struck her and struck her, wounding where she will cringe and groveel and whine for mercy. She is striking her now. The whole world is sick at the thought of the Prussian horror of it. And France goes on bearing the Prussian blows, goes on suffering the tortures. Do you suppose that the world will ever forgive Germany for what she has done to France? Never, never, never. Never or pity left on earth.

And Britain! Ah! After three years, what of Britain. Is she ready to desert her friends? Is she prepared to sell her soul? Is she willing to bear the Prussian rod? These questions rise harshly. They are questions that need no answer. British is resolved to make an end of this foul business. "We will see it through." She loathes the thing. She hates the job. But she sees her duty, and she is doing it, regardless of the consequences. There will be no hauld profit for her, no sordid gain, nothing but noble loss. It may be that she will be poor for generations, but she will be proud. Her spirit after three years is higher than ever.

THE WAY TO SPEND IS TIME OF WAR

We in Canada have long possessed the habit of spending money more generously than do most other peoples. Many who have responded to the appeals for war economy and are saving money regularly feel abashed and hemmed in by their inability to spend.

This has been provided for the spending of money in wartime. Every person can spend wisely and well any amount up to $1,500. The thing to do is to buy War Savings Certificates. The advantage of spending in this way is that the spender is assured of his money's value and something more, since he draws more than 5 per cent interest. In three years the $91.50 comes back to him as $25, his $45 as $50 and his $86 as $100.

Money can be spent on War Savings Certificates at any Bank or Money Order Post Office. The man or woman who knows who has money to spend and feels the desire to spend it should go right down to one of these and get a certificate.

MRS. TOM THUMB STILL ON STAGE

Famous Character of a Generation Ago Comes Out of Retirement

Fathers and mothers of the present day will recall with delight General Tom Thumb 32 inches tall, and his charming wife, one inch taller. General Tom Thumb died in 1883 but his diminutive wife survived, and some years later married Count Margi. Since then she has been living in retirement, but this season, though she has reached her 75th birthday, reappeared for one more season of public life, and chose the World at Home Shows for the medium. She will be seen with this famous carnival company at the Canadian National Exhibition. Mrs. Tom Thumb was a favorite of the late Queen Victoria and part of royalty the world over in her early days.

Mrs. Vanderbilt was the first American woman to enter Verdun, the only other women being nurses.

The first women's medical base unit for service in France has been organized in New York city.

Two hundred women have enrolled as students in the Pennsylvania Bell-

The Japanese railways employ over 4,000 women.

Ohio working women have a 50-hour working week.

Princess Mary of England delights in visiting the various factories and serving the noon-day meal to the workers.

Irritated Skin—Eczema

HEAT IRRITATES the skin, and sudden changes of temperature tend to set up skin troubles, such as eczema or piles.

Because Dr. Chase's Ointment positively cures eczema and piles there is no place where it is better known or more fully appreciated than in the blacksmith shop, machine shop or foundry.

Relief from the itching and stinging sensations, which make these ailments so annoying, comes almost as soon as the ointment is applied, and cure is the result of a little patient use of this healing, soothing treatment.

But you must be sure to get the genuine Dr. A. W. Chase's Ointment, for imitations and substitutes are sure to disappoint.

Dr. Chase's Ointment

60c a box, all dealers, or Edmanson, Bates & Co., Limited, Toronto.

Peaches are the most valued treasure on the preserve shelf.

Lantic pure Cane Sugar, with its fine granulation, is best for all preserving. 10, 20 and 100-lb. sacks 2 and 5-lb. cartons

Lantic Sugar

"Pure and Quality"

Look for Red Bell Trademark on the sugar or on the fine new Cook Book.

Atlantic Sugar Refineries Limited MONTREAL

SOME EARLY ARRIVALS IN LADIES' Suits AND Coats

That We Have Priced at $16.50 to $35.00

Beautifully tailored garments of the most fashionable cut and the season's newest fabrics. Even if you are not ready to buy it will be well worth your while coming to see these new models now.

New Goods arriving daily in every department of the Store.

Come and see the new things for Fall.

Earle & Cook

Summer FOOTWEAR

Notwithstanding the strong advance of the cost of Shoes our lines of Women's Pumps at

$3.00

in Patent, Kid and Gun Metal are splendid and unusual values. Secure a pair while we have your size.

THE HAINES' SHOE HOUSES

Belleville, Napanee, Trenton, Smiths Falls

OPENING OF THE 1917 FUR SEASON

You are cordially invited to inspect our Stock and see the loquality of our Coats, Muffs, Stoles, etc. Also note the prices before you buy elsewhere.

J. T. DELANEY

17 Campbell St. Phone 797

First Store from Front Street

N.B.—FURS repaired, remodelled and relined

Why Not Enjoy Yourself?

We Have the Goods to Help You

Fishing Tackle, Golf Goods, Tennis Goods, Baseball Goods, Hammocks, Velocipedes, Express Carts, Doll Carriages, Window Screens, Bathing Suits, Mosquito Net, Picnic Plates, Paper Lunch Setts, etc.

"THE BEE HIVE,"

CHAS. N. SULMAN

STANDARD BANK OF CANADA

PRIZES OFFERED

—BY—

The Canadian Bankers' Association

To Girls and Boys Exhibiting Calves and Pigs at Fall Fairs.

Full particulars and application forms may be obtained by applying to any branch of the Standard Bank of Canada,

JOHN ELLIOTT Manager Belleville Branch

WHO CAN TELL

how serious may be the result of an apparently minor injury? Many a case of blood-poisoning and even amputation has been the result of a neglected scratch. Be on the safe side by keeping a box of Zam-Buk handy for such an emergency.

It is the accumulation of germs in a wound that sets up festering. Zam-Buk destroys all germs as soon as applied, and protects the sore place from the germ-laden air. At the same time, the herbal oils and extracts, of which Zam-Buk is composed, are growing new skin and the wound is very soon healed.

This herbal healer has been proved equally good for eczema, scalp sores, ulcers, bad legs, running sores, boils and piles. All druggists or Zam-Buk Co., Toronto, 50c. box, 3 for $1.25.

Zam-Buk

In and About The City

WHEEL MISPLACED

It was reported to the police last evening that a lady's bicycle had been stolen from a residence on Dundas street. The wheel was subsequently found having been misplaced.

TOOK THE VOWS

At the House of Providence, Mother House of the Sisters of Charity, Kingston, temporary vows were taken by Mlle Loyola Mayles, of Belleville, and henceforth be known as Sister M. Aileen. Miss Isabel Holland, of Madoc, received the Habit of the Order.

MOTOR ACCIDENT CASE

Mr. J. Bargman of this city, has preferred a charge against Mr. Herbert George, also of the city, with a breach of the Ontario Motor Act, as the result of a collision which occurred between the parties near Trenton a few days ago. The case will be ventilated in the police court tomorrow. Mr. Carnew will represent the town and Mr. W. C. Mikel, K.C., the accused.

AEROPLANES FROM DESERONTO

Yesterday five aeroplanes from the Deseronto Camp, visited Kingston and for about an hour gave exhibitions of spiralling, diving, etc., over Barriefield Camp. Three of the machines landed on the lower common at Barriefield, and one landed in a field near the outer station. Their movements all were watched with intense interest by a large number of citizens and soldiers.

JUDGMENT RESERVED

The attention of the Police Magistrate was yesterday engaged all day in hearing evidence in the two charges preferred against Capt. J. Downey. The charges were a violation of the Ontario Motor Act, and causing bodily harm to Miss Florence Dunham. The cases arose out of a collision which occurred on the Marmora road between autos driven by the Captain and Mr. Dunham. The evidence was rather conflicting. Magistrate Mason reserved judgment for one week. Mr. Carnew for crown and Mr. Shorey for the defendant.

MORE REMOVAL OF OFFICERS

Changes among the officers at the camp is still going on. Major Porter of the I. R. of S., has resigned, and will step out on October 1st, while Lieut. Johnson, adjutant of the I. R. of I., will also leave shortly. The Militia Department is studying the policy of re-issuing the officers who returned men, and of late several officers have been struck off the strength. Lt. Col. Brown, O.B.E., was the first to go, being replaced by Eric Mausell, who saw service at the front, while Lt.-Col. Wilson, D. A.-A. & Q. M.G., will leave shortly. Capt. Norwell, assistant D.A.A. & Q. M. G., has been removed and his place will be filled by a returned man. Capt. Munsie, Lieut. Mullin, and Lieut. Robbins, of the Special Service Company, have been removed and Major Ponton and Lieut. Brickson, both returned men, have been appointed officer commanding and adjutant, respectively, of the S. S. Co. Lieut. Arnold, and Lieut. Emery, of the 129th, have been removed and Lieut. O'Brien has taken Lieut. Emery's place.

Pure Blood

You can keep your blood in good condition—have a clear skin, and bright eyes, by taking

BEECHAM'S PILLS

Largest Sale of any Medicine in the World. Sold everywhere. In boxes, 25c.

INSIDE HISTORY OF WESTERN CONVENTION

Liberal Paper Tells of Fight of Loyal Liberals to Resolutions Committee Against Machine Politicians—Two All Night Sessions with Laurier Boosters

(Manitoba Free Press (Liberal))

The full story of the Resolutions Committee and its work needs to be told. It isn't in a 10 better light when men who are now under a considerable measure of public condemnation. The Resolutions Committee was divided in opinion, in about the same proportion as the main body of the convention. There was a strong minority which was sound on the three great issues before the convention—war, union government and leadership. They fought the machine majority through two almight sessions and though they were not successful in imposing their views upon the committee they spoiled many of the plans of the Tammany junta from Edmonton and Vancouver.

The program of this group of political economy, which had been carefully worked out in accordance with advice and suggestions from headquarters in Ottawa, for indeed the adoption of a war resolution that would have helped out Laurier in Quebec; object and unquestioning submission to Laurier's leadership; and the passing of a resolution about the Borden Government that would have identified everyone having anything to do with it as a pin-head partisan.

In some measure all these plans failed. The war resolution which the majority of the Resolutions Committee found it necessary to accept is satisfactory in itself, though without provision for a union government to put it into effect it is nothing but verbiage; it is like a train of beautiful cars on a siding with no engine in sight to haul it to its destination.

The resolution of condemnation of the Borden Government introduced by Charles W. Cross, was thrown out without compunction by the Resolutions Committee. Not even the majority members would tolerate its futile malice and superlative silliness. His effort was replaced by a resolution which was perhaps the most deliverance of the whole convention. The resolution about the Borden Government was a sound and just declaration. In addition to being a condemnation of the Borden Government it is a clear declaration in favor of a union government forthwith, though many who voted for it did not realize this at the time.

The Laurier Resolution.

The Laurier resolution, in its original form, was introduced by Fred C. Wade of Vancouver. Mr. Wade is in everything he advocates a "whole-hogger"; there are never any qualifications in his attitude. He was just as whole-hearted, therefore, in his laudation before the Liberal convention of Sir Wilfrid Laurier's attitude in opposition to military service as he was in his advocacy, a short time ago, of conscription, when he believed that this was a good vote-getter in British Columbia. His resolution was one of unbounded confidence in Sir Wilfrid; it pledged the absolute submission to him of Western Liberalism. Mr. Wade and an enthusiastic lieutenant from Vancouver took up three hours of the time of the committee with set speeches reviewing Laurier's career and lauding his great public services; basing upon these facts, which were not in dispute, an appeal that blind trust should be reposed in him at this crisis.

The Laurier resolution moved by Mr. Wade was resisted with such vigor that it was abandoned. During the discussion the danger of the situation became so apparent that a motion that no declaration whatever be made as to leadership was defeated by a bare majority. The Alberta and Vancouver delegation pleaded desperately for some kind of a Laurier resolution, however vague in its terms. The ringleader of the Alberta gang was heard to say, almost tearfully, that in view of the promises he had made and the engagements he had entered into he must be given some form of words by which he could save his face. The result was that connection of meaningless but high-sounding words that was finally submitted to the convention.

Character of Convention.

The Alberta and Vancouver machinists, disappointed in this result, upon their return by demonstration when it was presented to the convention in order to leave upon the public mind the impression that the "split" of the convention was pro-Laurier.

The character of the convention itself easily to analysis. The Manitoba delegation (with honorable exceptions, chief among whom is must be placed those contemptible misrepresentatives of South Winnipeg, who secured their places by trickery) was truly representative of the moral soundness and patriotic purposes of Manitoba Liberalism. The Saskatchewan delegation was a confused conglomeration which had no collective mind; it might have responded to patriotic leadership if this had been forthcoming. The Alberta delegation had been hand-picked by the machine; but even among it there was an element of independence. In British Columbia the machine did not even take the trouble to pick delegates; it just moved drowsily to the convention hall to misrepresent British Columbia and damn Liberalism in the Pacific Province for a generation to come. The British Columbia delegation was almost entirely from Vancouver—its leader was Fred C. Wade, not Premier Brewster, who occupied a position of almost pathetic loneliness. If Premier Brewster had been in charge of a real delegation of British Columbia Liberals there would have been a different outcome to the convention.

Instead of exhausting their energies in fruitless secret battles they should have transferred the struggle to the floor of the convention. If the men who made their long and gallant fight in the Resolutions Committee for a sane and patriotic policy—among them Premier Norris, Thos. H. Johnson, Edward Brown, A. B. Hudson, Dr. Thornton, the conscriptionist Liberal M.P.'s; Isaac Pitblado, T. A. Crerar, Premier Brewster—had come into the convention hall and brought out the issues before the whole body of delegates, it is conceivable—indeed we are inclined to think it is probable—that the convention would have risen in their support.

If it had, there would have been a fair fight in the open and an honest split; and the Liberal convention of 1917 would not be the pitiable and contemptible wreck that it is.

Turrin's Lone Fight.

J. G. Turiff alone carried his fight from the Resolutions Committee to the convention hall; and he got a measure of support that showed the possibility of the convention, given brave leadership. The other minority leaders were restrained apparently by considerations such as these—that the minority should submit to the majority and that the semblance of party unity should be maintained. Some of them, indeed, went on the platform and in deference to this fetish of party unity said things that in no sense represented their personal views.

The futility of the whole performance is now evident. The split in the convention which the party managers tried to conceal is revealed to the world. The Liberal party in the West is divided. The convention membership, we should say, was about sixty per cent. pro-Laurier, though many of the delegates who held these views did not understand the situation; but the feeling among the Liberal electors of Western Canada today is sixty per cent. the other way. It will be ninety per cent. within a month. By Liberal electors we mean electors of Canadian, British and American stock. No doubt there are "Liberal electors" in Western Canada whose devotion to Sir Wilfrid Laurier will increase as the Conservative and Unionist campaign make it clearer and clearer that the forces behind him, which control him, are determined that Canada's further military contribution to the war shall be negligible.

CUNNING SINN FEINER TURNS IRISH TRICK

Aesop and the buried treasure "stunt" as a means of securing the village of the soil have been improved upon recently (a correspondent reminds me) by an ingenious Sinn Feiner. He was in gaol, and in the spring his thoughts turned to his undug allotment. So he wrote to his wife a letter, which he knew would be intercepted by the police, telling her that when she began digging she must be careful not to go too deep in the place which she knew of. Asked by the police to point out the spot, the woman (quite truthfully) disclaimed all knowledge of it. Thereupon the police took spade and fork and dug for themselves. Needless to say they drew a blank, but as the result of their efforts there was no allotment better or deeper dug than of the ingenious Sinn Feiner.—London (Eng.) News.

Canadian National Exhibition City is a self-contained community, with its own post office, telegraph and express offices, police station, fire department, hospital, banks and electric plant.

School Bells Soon Will Be Sounding!

GORMAN'S Boot Shop

School Boots

For Boys and Girls

The "Wear Well" kind

At Very Reasonable Prices

CANADIAN PAPER MILLS MAY BE FORCED TO CLOSE

Prominent Manufacturer Thinks That Only Enough Sulphur May be Allowed To Come Through To Meet Urgent Needs

(The Financial Post)

The report that an embargo had been placed on the export of sulphur from the United States to Canada has not yet received any official confirmation at Ottawa, according to I. H. Weldon, president of the Provincial Paper Mills.

"Two-thirds of the great metropolitan dailies in the United States are supplied with newsprint direct from the paper mills in Canada," said Mr. Weldon to the Financial Post. "Sulphur is as essential to the making of paper as coal, and if an allowance of sulphur is to be made to the mills, production will be curtailed. If the supply of sulphur is cut off completely the mills will be forced to shut down. As no sulphur can be obtained from Sicily, and Canadian mills are wholly dependent on the United States for their supply. Before the war most of the Canadian sulphur came from Sicily.

"Newsprint requires about 25 per cent. sulphite pulp. From information secured, it seems altogether likely that the export of sulphur from the United States will be restricted, allowing only enough for actual newsprint requirements. This will affect the books papers and higher grades of paper, and will force the mills dealing in these commodities to shut down."

In Washington the paper industry is a secondary consideration, and paper is considered a luxury when there is such a keen demand for sulphur in the manufacture of explosives. But while war needs will receive first consideration, it is generally conceded that the newspaper industry will be protected. Fortunately for Canada, American publishers are dependent on the Canadian mills, and by protecting their own interests, will automatically protect the Canadian publishers. Sulphur which sold before the war at $21, is now selling at from $35 to $40. There is no known substitute.

HOW ALL ACTS OF PARLIAMENT RECEIVE THE ROYAL ASSENT

A popular misconception exists as to the method in which the assent of the Crown is represented by the Governor-General—is given to the enactments of Parliament.

There have been repeated queries as to whether the Governor-General has "signed", or would sign the Military Service Bill, as though the act of approval consisted simply in placing his signature upon a paper.

The Royal assent to any Bill has to be given during the session, and before the prorogation of Parliament, with all the formality which the constitutional ceremonial provides for. It is not customary for the Governor-General to go to Parliament to give assent to Bills save when its labors are concluded and just prior to the prorogation speech.

In cases of urgency, involving moneys for public the service the Speaker of the Senate and Speaker of the House of Commons, will inform the Governor-General of the requisite votes and assents to supply Bills, and at the same time other Bills which at the time have passed the two branches of Parliament, they, too, may be sanctioned.

Just before the prorogation of Parliament His Excellency goes in state to the Senate, takes his seat on the throne, and the Gentleman Usher of the Black Rod summons the Speaker and Commons.

When the Lower House attends at the Bar, the assistant clerk of the Senate reads the various bills that have passed, the Governor-General touches his hat and bows, and the clerk says: "In his name of His Majesty, His Excellency the Governor General doth assent to this Bill."

A formal claiming of each act is necessary, but this in itself gives it force to it until the Royal Assent is communicated under the procedure outlined.

There has been consequently no delay, apart from the ordinary, in assenting to the Military Service Bill. The perfectly normal course, would be that it as a dozen others that have been passed already, will be the executive concurrence at prorogation.

As the date of prorogation is so indefinite, assent to the Bill may be given in the near future.

In the meantime, every preliminary to the enforcement of the act is being arranged. The tribunals, it is affirmed—a thousand of them—have been located, after the manner of constitutes the Parliamentary committee which will appoint these to act with the Judiciary in the formulation process, and general regulations as to the procedure are being drafted.

PTE. SIDNEY F. HECTOR WOUNDED IN ACTION

Private Sidney F. Hector, who left Belleville with the 155th Battalion, has been wounded. The following telegram was yesterday received by Mrs. Hector:

Ottawa, Aug. 26, 1917.

Mrs. Margaret Ella Hector,

Tyrone St.

Belleville, Ont.

Sincerely regret to inform you that (407356) Pte. Sidney Frederick Hector, infantry, officially reported admitted to eighteenth Casualty Clearing Station, August 18, 17. Gunshot wounds face. Will send further particulars when received.

DIRECTOR OF RECORDS.

WESTERN POST FOR TORONTO JOURNALIST

SASKATOON, Aug. 27—At a meeting of the executive of the Board of Trade, the post of commissioner made vacant by the retirement of F. M. Sclanders, was offered by wire to Andrew Miller, a journalist associated with the Toronto Daily Star and late Industrial Commissioner in Calgary.

THE MERCHANTS BANK OF CANADA

BELLEVILLE

FREE DEPOSITORY FOR WAR BONDS

By keeping these negotiable bonds in your home you are needlessly assuming the risk of loss by fire or theft. We shall be glad to allow you the free use of our vaults where your War Bonds may be placed in safe-keeping. The War Bond coupons will also be cashed and placed to your credit as they mature, if you so instruct.

N. D. MacFadyen, Manager Belleville Branch

NOT SURPRISING!

is not surprising that Canada should lead in Piano building with such a remarkable Canadian made piano as the

HEINTZMAN & CO. PIANO

"WORLD'S BEST PIANO"

It stands today, unrivalled the world over, the choice of the world's most famous artists and critics, and it has been the premier position on merit alone—on its wonderful permanent tone and perfect construction.

SOLD ONLY BY

C. W. Lindsay, Ltd.

Canada's Largest Piano Dealer.

Reduced Fares to TORONTO EXHIBITION!

In Effect

From Aug. 25th to Sept. 8th, 1917

Special Flag Stop at Thurlow for Toronto. Leave Thurlow 3.10 a.m. except Monday. Return arrive Thurlow 2.57 a.m. except Sunday.

Travel in Comfort, Luxurious Equipment, Fast Trains, Ample Accommodation. For Tickets, Programmes of Special attractions and all information, apply to V. NICHOLSON, City Agent, or E. M. FISK, Station Agent.

CANADIAN NORTHERN RAILWAY

CITY AND VICINITY

Silk Dresses, Wool Dresses, Silk Blouses, Silk or Wool Sweater Coats, and a great variety of other goods are beautifully cleaned by our French Dry Proyes Splan's, 227 Front St. Phone 816. 227-tf

Special this week—Beautiful slightly used Lindsay Piano in Mission Oak. Has new improved scale with full iron plate. Reg. price $350 Cash. This week $275 on easy terms. C. W. Lindsay Limited.

New popular hits for September:
2288 | I want to be Good. But My Eyes Won't Let Me.
2289 | He's Just Like You.
2290 | Where do We Go From Here. The More I See of Hawaii the Better I Like New York.

Your rains do not increase as you grow older if you insure with Burrows of Belleville. 216-d.f.

WEDDING STATIONERY

A large range of wedding stationery at The Intelligencer Job Department. See this before purchasing.

Louis Graveure, Baritone, singing exclusively for the Columbia. This newly discovered baritone is critically acknowledged the musical sensation of the year.

Hear these records by this famous artist:

5848	Star Spangled Banner. America 'Tis of Thee.
5830	Abide, With Me. Jesus Lover of My Soul.
5793	Prologue from Pagliacco. Vision Fugitive from Herodiades.
5891	Tommy Lad. Flow Thou Regal Stream.

Have The Intelligencer sent to your home address.

Farm Laborers get your tickets to Western Canada by Canadian Pacific. Cheap fares to all points west. S. BURROWS, C.P.R. Agent. 221

OLD FALSE TEETH.

I BUY THEM in any condition, complete or broken sets, and pay you to get tooth or 11.50 per set. Mail them to M. A. COPEMAN, 2370A Sepinwall Ave., Montreal, P.Q. 216-d.w.

Red Cross Penny Bag Collection Tomorrow—Can we equal or surpass our good collection of last month? Please have your bags ready for the collectors when they call. 15d

Sultana Cakes 35c each

These little individual Cakes are suitable for home use or for sending over seas

CHAS. S. CLAPP

CANADIAN GOVERNMENT RAILWAYS

Montreal and Halifax

OCEAN LIMITED (Daily)

Dep. 7.05 p.m. Montreal—Arr. 8.55 a.m. (following day)
Arr. 10.50 p.m. Halifax—Dep. 7.45 a.m. (following day)

MARITIME EXPRESS

(Daily Except Saturday)

Dep. 8.25 a.m. Montreal—Arr. 9.35 p.m. (following day)
Arr. 5.50 p.m. Halifax—Dep. 7.15 a.m. (following day)

(Daily except Sun.)
Tickets and sleeping car reservations, 41 King Street East, Toronto, Ont.
Apply E. Tiffin, General Western Agent.

Hard Coal To Be Cheaper

Fixing of Coal Prices in U. S. By President Should Benefit Canada

TORONTO, Aug. 28—One result of the fixing of coal prices by the United States Fuel Commissioner will be to keep the price of hard coal in Toronto at the present price of $9.50 per ton, according to H. A. Harrington, secretary of the Coal Dealers' Section of the Retail Merchants' Association. From present indications, he said, there was little chance of it advancing.

He pointed out that hard coal will cost $7.89 on the tracks, while hard ash coal, which is a free-burning fuel will cost $7.60 and egg coal $7.50. In order to get an idea of how the dealers arrive at this figure, Mr. Harrington outlined the expense of getting a ton of coal to Toronto from the mines as follows: Cost at mines $4.65; freight to the international bridge, $2; to the independent operators, 75 cents, which makes total of $7.65 at the bridge for 2,240 lbs. $10.60 for 2,000 pounds, in which lots it is shipped from the bridge to Toronto, added to this $4.30 cents to the jobber and 65 cents freight to Toronto, making a total cost of $7.56 a ton when it arrives in the city.

SEES NO CUT TO CONSUMER.

"What did it cost before the Fuel Commissioner fixed the price?"

"The coal varied, sometimes going as high as $8, and sometimes $7.50," answered Mr. Harrington.

"In view of the slightly lower cost to the merchants shouldn't the price of coal decrease in like proportion?"

"It has been shown that it costs the local merchants about $1.97 to handle a ton if that figure is added to the price on the tracks of $7.89 it will be seen that the cost to the citizens would be about $9.75, whereas it is now $9.50."

Mr. Harrington stated that the coal situation this year was infinitely better than last year, and there was no cause for alarm. "However, we are not out of danger yet," he added. "If the worst comes to the worst, we will be in better shape than last year. Everything is being done to help the situation."

DISORDER IN THE HOUSE OF COMMONS

Pugsley Creates Scene During Obstruction of G. N. Ry. Bill—Closure Will be Adopted

OTTAWA, Aug. 28—Warm out by long and persistent obstruction, the government last night invoked the closure rule and began to force through committee stage the Canadian Northern Bill. The formal notice that closure would be applied at the next sitting of the committee was given by Sir Thomas White just before the adjournment of the House. Meanwhile the evening had been devoted to clearing the decks for closure by moving from time to time that the committee proceed to consider the various clauses of the bill. Up to nine o'clock the Liberals had confined the entire discussion to the first clause.

It was when Sir Thomas White moved to proceed from section 2 to section 3 of the bill that the Liberals put up an aggressive fight. As a matter of fact, Mr. Gauthier, the Liberal member for St. Hyacinthe, had the floor, but the finance minister, who rose almost simultaneously with him, was recognized by the chair. PUGSLEY MAKES SCENE.

Hon. Wm. Pugsley, who precipitated the violent scene that attended the closing hours of the debate upon the naval aid bill, once more occupied the centre of the stage. He rushed from his seat to the middle of the aisle, and, towering above the deputy speaker, denounced his alleged unfairness and tyranny. The House was at once thrown into wild disorder. Members on both sides boored and shouted at the top of their voices, and the words of the deputy speaker and even of Mr. Pugsley, though all the while gesticulating madly, were lost in the confusion.

Finally, however, order was restored, and except for one or two sporadic outbursts of dissent from Liberals the stream roller worked smoothly on until every clause of the bill had been considered or at least had been for a few minutes before the House. Then Sir Thomas White gave formal notice which will enable closure to be applied tomorrow. This, however, will only put the bill through the committee stage and there may be a long determined fight put up on third reading. This, by the way, was the first time since the passage of the naval aid bill that the government has been compelled to invoke the Closure rule.

BRITISH REPELLED HUN ATTACK

Canadian Press Special

LONDON, Aug. 28—The German attempts last night to drive back the British from their position in the Inverness Copse on the Ypres-Menin road were frustrated and prisoners were taken from the attacking forces.

GRIFFIN'S

Last Time Tonight

The photodramatic event of the month

Madame Olga Petrova

in

"BRIDGES BURNED"

Latest chapter, "Mystery Double Cross" series, and Mutual Weekly.

PALACE

NEXT FRIDAY AND SATURDAY MATINEE DAILY.

Francis X. Bushman and Beverly Bayne in First Chapter of the Metro-quality serial, THE GREAT SECRET. WM. S. HART in THE DAWN MAKER. CHAPLIN in "THE CURE."

FRANCIS X. BUSHMAN, IN "THE GREAT SECRET"

Who costars with Beverly Bayne in the 15 chapter Metro quality serial "The Great Secret" which starts at the Palace next Friday and Saturday, matinee and night.

Two Men Shot Dead

NEW YORK, Aug. 28.—Two men were shot dead last night and two others were perhaps mortally wounded by three gunmen who entered a saloon in the lower east side and demanded free drinks. The intruders opened fire as soon as their demand was refused, killing Michael Quatrone, the proprietor, and Frank Zastagen, an employee. The others were seriously wounded. The gunmen escaped.

Bogus Major Gets Year in Prison

NEW YORK, Aug. 28.—Homer C. Lee, a confessed drug addict, who attired himself in the uniform of an officer of the army and passed bogus checks while under the influence of cocaine, was sentenced today by Federal Judge A. N. Hand to serve one year and one day in the Atlanta Federal penitentiary. The youth appeared in court with Assistant United States Attorney Yanelli and pleaded guilty to having worn the uniform with intent to defraud.

To a hypodermic needle found in Lee's possession at the time of his arrest last Saturday all his troubles are attributed. Under its influence he conferred upon himself first the imaginary commission of lieutenant in the army and bought the apparel and insignia to fit. Later more of the powder caused him to imagine himself a captain and then another jab of the needle made him a major. He was wearing the gold leaves of that rank when arrested and had still enough power left to make himself a major general.

NO BARRELS FOR NINE GIRLS

KANSAS CITY, Aug. 28—Even the conventional barrels were missing when nine girls of a co-educational college here discovered on coming in from a swim in the Missouri river that some rivamates of the opposite sex had stolen their clothing. They had to face a three mile walk dressed in ingeniously contrived garments.

CLASSIFIED ADVERTISEMENTS

Advertisements under this head, 25 words or less, 25 cents for each insertion and 1 cent for each additional word; 4 insertions, 12 cents; 1 insertion, 15c, also invariably in advance. This rate applies to all except advertisements for Auction Sales, which will be published at 2 cents per word. Count 2 marks and figures (12) as one word each.

HELP WANTED—FEMALE

WANTED—GIRL TO DO LIGHT STENOGRAPHY and general office work, filing and answer telephone. Apply to Box 30, Intelligencer. 30

WANTED—MALE LADY. APPLY TO Stationery and Book Store, Front street. 243-tf

WANTED—KITCHEN GIRL AND PORTER Apply Hotel Quinte. 235-tf

HELP WANTED—MALE

WANTED AT ONCE—A STRONG BOY TO deliver and put up orders. Apply Chas. E. Bishop. 235-tf

WANTED — GOOD STRONG BOY ON man to learn the grocery business. Apply A. J. McCrodan, 256 Front St.

POOL SHOOTER WANTED FOR LADIES Parlor, Apply Hotel Quinte. 235-tf

WANTED—MEN WITH HIGH WAGES to experienced men, state experience and age. Apply Canadian Taylor-Made Company, Ltd., Guelph. 234-tf

BUSINESS PERSONAL

IMPORTANT—If you are selling out I will say you the highest price for Furniture, Stoves, Rugs, Linoleum, Sewing Machines, 36 Front St. Post Card have promptly attended to. 194-tf

FOR SALE

FOR SALE—TWO STORY BRICK Veneered House, very centrally located. Hot and cold water, Pantry, Bath, Electric light, Bathroom fittings all new. Good lot. Apply Box 29, Ontario Office, or 6 Catherine St. 228-12d

FOR SALE—A SCREEN LAND, WITH good water, free connection at Picton, about 3 miles from Picton, 50 acres. Apply Sam Carson, Station R.D., Ballentry, Ont. 196-d.w.tf

WANTED

WANTED—OLD FALSE TEETH; DON'T matter if broken, I pay $1 to $15 per set, send by parcel post and receive cash by return mail. F. TEIN, 302 Wolfe St., Baltimore, Md. 215-d.w

LOST

LOST ON AUGUST 8TH BETWEEN EIGHT and Stirling, Marmora road, suit case containing clothing. Return to Express Office, Stirling, Belleville. 237-tf

TO RENT

TO RENT—FURNISHED ROOM, FOR A lady, without kids, with or without board. Phone 18. 154

TO LET—FIVE ROOMED FLAT, FONTEN bleau, bath room with hot water if delivered. Apply Miss Corbett, 279 Front St. Phone 437. 227-tf

Baseball Rec ord

INTERNATIONAL LEAGUE RECORD.

	Won	Lost	P.C.
Toronto	76	52	.593
Providence	71	56	.559
Baltimore	71	53	.540
Rochester	67	57	.540
Buffalo	68	60	.531
Montreal	62	65	.488
Richmond	49	78	.377

Yesterday's Results.

Richmond..... 1 Toronto 1
Rochester..... 1 Buffalo 2
Montreal..... 1 Baltimore 4
Providence..... 3 Rochester 1
Games today: Toronto at Richmond; Buffalo at Buffalo; Newark at Rochester; Baltimore at Montreal.

RITCHIE'S

The New Autumn Models in

GOSSARD CORSETS

"Now Showing"

Gossard Corsets.

"CORRECT CORSETRY"

as demanded by the styles for Autumn is exemplified in the new Gossard models that are now here for your early seeing. Low and high bust models are shown in plain and pretty brocaded materials. There is a model to fit the nine "Ideal" figures, and one of them is yours. May we give you a trial fitting?

GOSSARD CORSETS.

"They Lace in Front"

Have you ever worn a Front Lace Corset? Among other reasons why so many women prefer **Gossard Corsets** is because of the charming back and the graceful style it gives to the hip lines, and these features are most essential in your corset if the Autumn Dress or Suit is to look its best.

Gossard's are priced $2.50 to $7.50

Gossard Corsets for the Juniors and Misses

The Gossard Junior and Gossard Misses Corsets are extremely soft and pliable, giving ideal support for active growing Girls at a period when complete freedom is imperative, but when the developing figure should be gently directed along proper natural lines. Prices, **$1.50 and $2.00 a pair.**

Have Our Corsetiere Give You Trial Fitting

FREE!

ROYAL WORCESTER CORSETS

THESE famous Corsets model the figure, producing graceful lines and delicate curves, as Nature intended. In one of these chic corsets you enjoy the delightful sensation of knowing you are perfectly corseted according to Fashion's edict. Every wearer of a Royal Worcester Corset has a fashionable figure. See the new models now displayed, **$1.50 to $4.50 a pair.**

Bon-Ton Corsets,

$4.50 to $6.00 a pair

Model, D. & A. and Gossard BRASSIERES

In the New Autumn Styles

The Brassiere models most in favor from these three well known makers are now showing in the Corset Section. At 50c, a model made of heavy cotton, trimmed with embroidery; at 75c, a brassiere in flesh and white shades, lace trimmed. Low cut Brassieres in tricot net, 50c and 75c. Silk and Lace Brassieres, $1.25. Filet lace styles at $1.50. These are all perfect fitting brassieres and the values are exceptional. (Corset Dept.)

Model brassiere

Store Closed Wednesday at Noon

The Ritchie Company Limited

CROCKER LAND WAS A WONDERFUL MIRAGE

SYDNEY, N.S., Aug. 28.—Donald B. MacMillan's Arctic and Labrador expedition arrived here tonight on the relief steamer Neptune, after four years spent in the Polar regions.

CROCKER LAND A MIRAGE

MacMillan, who was one of Rear Admiral Peary's lieutenants on his successful dash for the North Pole, confirmed previous despatches from him that there was no Crocker Land, such as had been reported by Peary. Peary's mistake was due to a mirage so real that the MacMillan party had been deceived by it for four days, he said.

The first objective of the MacMillan expedition, which was organized under the auspices of the American Museum of Natural History and the American Geographical Survey with the co-operation of the University of Illinois was to prove or disprove the existence of Peary's Crocker Land, which has been a prolific source of dispute among geographers and scientists.

THIRD RELIEF PARTY.

Captain Bartlett's relief expedition was the third one sent out to rescue the MacMillan party. Dr. Grenfell's Labrador missionary schooner, the George B. Cluett, was fitted out in July, 1917, bound for Etah. The ship was unable to get through the heavy floes. Then Dr. Hovey fitted out the Bowmark which met with no better

Light winds, mostly fair and cooler today and on Thursday.

The Daily Intelligencer.

LET THERE BE HARMONY IN THINGS ESSENTIAL—LIBERTY IN THINGS NOT ESSENTIAL—CHARITY IN ALL

VOL. 53. BELLEVILLE, ONTARIO, WEDNESDAY, AUGUST 29, 1917. No. 50

PLEASE do not ask us to repair Parlors. We have no employees at present for Repair Work.

TICKELL & SONS CO.
Furniture and Undertaking
Phones 2—366—635

PRISON OFFENSE TO RESIST CONSCRIPTION

Military Service Act Now in Force and Any Breaches of the Act Will be Severely Penalized—Suppression of Publications Offending

OTTAWA, Aug. 29.—The Military Service Bill will be formally assented to by Mr. Justice Duff, Acting Deputy Governor-General, in the Senate today. It has already been signed at Toronto by His Excellency the Governor-General. The bill will at once become law and all its clauses operative save that clauses will not be called for service until the issue of a proclamation by the Governor-in-Council. When the necessary regulations are completed and tribunals established, which will require two or three weeks, all things will be in readiness for the summoning of the first class, comprising unmarried men and childless widowers between the ages of 20 and 34 years of age. The board of selection, which is to be appointed by joint resolution of the two Houses of Parliament and which is to name one member of each of the local tribunals, has not yet been named owing, it is reported, to delay on the part of the leader of the Opposition in forwarding the names of his nominees for places on that body.

SEVERE PENALTIES.

The clause providing for the punishment of persons who incite others to resist the application of the Act are now operative. These sections do not prohibit criticism by the people of conscription. They do, however, impose severe penalties upon any person who advises then liable to serve to contravene the Act or the regulation under it, who willingly resists or implies or attempts to resist or impede the operation of the Act, or who persuades or induces or attempts to induce others to resist the operation of the Act, or to refrain from making application for a certificate of exemption. A person guilty of these offences will be liable to imprisonment with hard labor for not less than one year and not more than five.

SUPPRESSION OF PUBLICATIONS.

Provision is also made for the suppression of publications that may be convicted of publishing articles which have for their object the incitement of those subject to the Military Service Act, to refuse obedience to its provisions or impede its application in any way. Actions against publications can only be taken with the approval of the central appeal judge

When the Governor-in-Council, by proclamation, calls out for active service the classes required, any man who is called out, and who, without reasonable excuse, fails to report, may, on conviction, be subject to a term of imprisonment not exceeding five years with hard labor.

Applications have been received by the Minister of Justice from prominent men in all parts of Quebec and the other provinces expressing their willingness to service on the local tribunals, or to assist in any other way to make the application of the Act a success.

DEATH OF EARL GREY

Canadian Press Special—
LONDON, Aug. 29.—Earl Grey, former Governor-General of Canada, died at six o'clock this morning (Wednesday) at Howick House, Northumberland, after a long illness. The funeral will take place from Howick Saturday and flags will also be a memorial service in London.

Left Babe With Stranger

TORONTO, Aug. 29.—When a man is presented with a baby he is sometimes pleased and a smile of satisfaction is seen on his face.

When a visitor from Simcoe, Ont., was presented with one this morning he was thunderstruck. With little elatter he was coming to Toronto Exhibition. Everything went smoothly till Sharbot Lake Station was reached.

Then a lady hurried on to the train She rushed up the aisle with a baby in her arms. Looking around, she espied the Simcoe man.

"Would you hold the baby for a minute? I want to look after some baggage."

The man took the child in his arms. The lady hurried out of the door of the train. In a few seconds the train started. There was no sign of the lady returning. The next station was reached, and still the woman did not return. The baby got another. So did the man. He looked for the woman when the train started again and found that she had left it at the last station.

On reaching Toronto he reported the matter to the police. He didn't know what to do with the child; neither did his sister. At last, however, they decided not to let the child be homeless and the sister arrived to take it home with her when she went back to Simcoe.

PRESIDENT REJECTS PEACE PROPOSALS

Tells Pope That There Can Be No Peace While Kaiser Rules

WASHINGTON, Aug. 29.—President Wilson has rejected the Pope's peace proposals.

In a note despatched last night, and made public here, the President says that, while every heart, not blinded and hardened by the terrible war, must be touched by the moving appeal of His Holiness, it would be folly to take the path of peace if it does not in fact lead to the goal he proposes.

To deal with such a power as the present rulers of Germany upon Pope Benedict's plan, declared the President, would involve a recuperation of the strength and renewal of the world domination of that power now balked, but not defeated, after sweeping a continent with the blood of innocent women and children and the helpless poor, as well as of soldiers.

Permanent peace must be based upon the faith of all the peoples and upon justice and fairness and the common rights of mankind, he adds, and "we cannot take the word of the present rulers of Germany as a guarantee of anything that is to endure, unless explicitly supported by such conclusive evidence of the will and purpose of the German people themselves as the other nations of the world would be justified in accepting."

MOVE FOR ABOLITION OF BRITISH PARTIES

LONDON, Aug. 29.—When Parliament resumes, Lord Charnwood will move in the House of Lords a resolution declaring "that inasmuch as the division between the two great historic parties in Great Britain has since the outbreak of the war become obsolete, the continuance of their party organizations and the retention by their managers of funds available for the promotion of partisan party candidates is mischievous."

C. N. R. PURCHASE BILL THROUGH COMMITTEE

OTTAWA, Aug. 29.—The C.N.R. purchase proposal was adopted in committee in the Commons at 2.15 o'clock this morning. At 9 o'clock the operation of the closure brought discussion to an end, and the first vote showed a Government majority of 29, the vote stood 59 to 30. Two Liberals, Messrs. Turriff and Champagne, voted with the Government, while Barrette (Com.) sided with the Opposition. The remaining clauses of the bill were carried on the same divisions. With the adoption of the bill in committee the measure was ready for the third reading. During the day's discussion 26 members were heard, all speaking but one, Dr. Schaeffner, of Sourin.

The final application of the closure was accepted quietly by the Opposition. It was expected that the Liberals would try to stir up trouble by moving a fifth clause as an amendment which demanding a plebiscite to discuss it. The scheme, however, was dropped, and the vote was taken without a hitch.

The introduction of closure on the C.N.R. bill became effective with the resumption of the discussion yesterday (Tuesday). The Liberals made a last attempt to block it, but the vote showed a large Government majority, and thereafter speeches were limited to twenty minutes. For the most part the Opposition members wound up their speeches within the time allowance, and those that overstalled their time were quickly brought to a stop.

PROMINENT GERMANS ASK QUESTIONS

Canadian Press Special—
COPENHAGEN, Aug. 29—Prominent Germans demand to know what is the Allies' attitude regarding the evacuation and restoration of Belgium. This is regarded here as another sign that peace sentiments in certain high circles of Germany for peace. In his Prussian year book just issued professor Hans Delbruck, a prominent sociologist, asks an embarrassing question to the German Chancellor Michaelis regarding this matter. He demands to know why Chancellor Michaelis has not answered "Asquith's Question" in the House of Commons along that line.

Governor-General Signs The Military Service Bill

His Excellency the Duke of Devonshire, Governor-General, signed the Military Service Bill at Government House, Toronto, shortly before six o'clock last night. Col. Henderson, his military secretary, being in attendance. The bill was brought from Ottawa to Toronto by special messenger, who arrived in the city in the morning and left again with the momentous document last night. Two other bills designated. An Act to amend the Customs Act and the Toronto, Hamilton and Buffalo Railway Bill were signed at the same time.

Soldier Found His Wife Dead

KINGSTON, Aug. 29—When Pte Arthur Butline arrived yesterday from overseas on compassionate leave he found that his wife, whom he had come from France to see, had died two hours before his train reached Kingston. Pte. Butline went overseas with the 146th Battalion, coming here from Ottawa. Two young children are left.

Urge Fighting The Draft Law

MONTREAL, Aug. 29—Armed resistance to conscription was boldly urged at an anti-conscription meeting in Park Latontaine, the only English speaker, Robert Parsons, an anarchist, being the most fiery of all.

Following the meeting of shouting, excited crowds of young men and boys swept down Amherst street to St. Catherine Street, carrying a rope in such a manner that they resembled all and sundry to give way to the procession.

Street car service was disorganized during the street demonstration, which, however, did not result in any overt act.

No More Food For Germany

WASHINGTON, Aug. 29.—President Wilson tightened the government's control of exports by issuing an order forbidding the shipment of any goods to European neutral countries except under license, and by extending the lists for which license is required to include all Asiatic, African and neutrals other than European countries, to include cotton, all meats, and practically all America's other export commodities.

In a statement accompanying his proclamation the President says one of the first intentions of the government will be to see that no American products are made "the occasion of benefit to the enemy, either directly or indirectly." Officials interpreted the order as forecasting a vigorous use of the export control as a war weapon and a policy of the strictest rationing of countries contiguous to Germany.

Exports to Germany and her allies also are formally prohibited by the President's order, and this is understood to be the intention the export control is about to supersede the British system of giving letters of assurance for American cargoes. Up to now there has been nothing except the British blockade to prevent the shipment of American goods to Germany. Today's order in this respect establishes one of the purposes sought in the trading with the enemy bill pending in Congress.

Time Now For a Step Ahead

LONDON, Aug. 29.—That the Government should take over the Grand Trunk Railway as well as the Canadian Northern Railway and consolidate them into one system was the solution of the railway problem of the Dominion of Canada advocated by Sir Adam Beck at the banquet tendered the delegates to the convention of the Union of Canadian Municipalities at Port Stanley. The purchase of the C.N.R. alone would be of little benefit to the Province of Ontario, but the taking over of the two systems would be of great advantage to the whole country, he maintained.

SIR ROBERT BORDEN NATIONAL LEADER

Suggestion of Western Liberals That Premier Retire in Favor Of New Leader Rejected at Conservative Caucus—Sir Robert Willing to Retire

(Canadian Press Special)

OTTAWA, Aug. 29.—Sir Robert Borden will remain at the head of the Conservative party. At a prolonged ministerial caucus today which lasted until two o'clock. The Prime Minister dealt with the recent negotiations for union government and stated that Western Liberals with whom he had been negotiating, were willing to join a union government with himself as member but not as leader. Sir George Foster was one of those suggested as the new leader. Sir Robert expressed his willingness to retire but this met with no favor. Sir George Foster, who was present at the caucus, declined to accept the responsibility of leadership, and maintained that Sir Robert's continuance in the leadership was essential to the conduct of the war.

The caucus unanimously approved Sir George's position, and pledged their loyalty to Sir Robert Borden, and their co-operation in his efforts to bring about a government representing all elements favorable to a vigorous war policy.

AUTO ACCIDENT AT FOXBORO

One of the Occupants of the Car Seriously If Not Fatally Injured

An automobile accident occurred last night in the village of Foxboro, Thurlow township, and as a result Miss Elizabeth Miller, a young lady well known in this city is in a precarious condition. It appears that the victim of the accident was in a car in which was seated her sister and two young men. The party were proceeding towards Belleville when in turning a corner of the Stirling road at the north end of Foxboro, the car slewed and came in contact with a telegraph pole. Miss Miller was in the rear seat and the concussion caused her head to come in contact with the pole, with the result she was terribly injured. The unfortunate young lady was as soon as possible brought to the city and conveyed to the hospital, where she remained in an unconscious condition up to the time of writing. The other occupants of the car escaped injury.

The auto, of the Dort make, was badly wrecked, the hind axle being broken, the wind shield smashed and fenders bent.

BELLEVILLE SOLDIER KILLED IN ACTION

Mr. E. H. Parrow, residing at 19 Victoria avenue in this city, and who is connected with the Bell Telephone Company, this morning received the sad intelligence that his son, Pte. William Thomas Parrow, had been killed in action. It was an official notice from the Record Office to that effect.

"Bud" as he was familiarly known about the city enlisted with the 155th Battalion and left for overseas with that Battalion. He was a lieutenant in the Stretcher Bearer Corps. The young hero was in every respect a model young man, and previous to his enlistment was clerking in a business place in this city. He had a large circle of friends, who will deeply regret to learn of his demise. Another brother went overseas with the 155th Battalion. To the parents and members of the family will be extended the heartfelt sympathy of all citizens.

WORK IN MUNITION PLANT

KINGSTON, Aug. 29.—The wife and daughter of Capt. Jones T. Bullen, land, president of the O. H. A., who is in England acting as ordnance inspector leave this week for Lindsay to work in a munition factory.

EPIDEMIC RAGES IN GERMANY

BERNE, Aug. 29—Germany is suffering from an almost nation-wide epidemic of dysentery. Mortality rates have jumped from fifty to a hundred per cent. since the first of the year. Tuberculosis is ravaging the people, due to their weakened condition through lack of proper food. This information came today from a source of highest authority.

The German Government is making frantic efforts to conceal the dysentery epidemic. All German cities have stopped publication of mortality statistics. The tuberculosis rate is said to have nearly doubled in the last few months. Every effort is being made to reassure the German public.

Dysentery comes, in part, through lack of proper diet. It is in order to conceal this lack of food that the German Government is making such extraordinary efforts to suppress all details of the epidemic.

NO RETAIL SALE OF CANNED GOODS

TORONTO, Aug. 29—A copy of the order-in-council regarding the embargo on canned vegetables sold in Toronto yesterday. It is dated Aug. 30, and reads as follows:

"On and after the twenty-fourth day of August, 1917, and until further notice, except as hereinafter provided, the sale and purchase of peas, beans, tomatoes, beets, celery, corn, spinach, rhubarb and pumpkins, preserved in cans, glass jars or any other containers, commonly known as 'canned vegetables' is prohibited.

"The above regulations shall not apply:

"(a) When such vegetables are sold by the manufacturer to the wholesaler or jobber to the retailer; wholesaler, jobber or retailer; or by the wholesaler or jobber to the retailer; or.

"(b) When such vegetables are to be consumed in lumber camps, mining camps, construction camps, and businesses provided that they will be consumed within said lumber camps, mining camps, construction camps and dining cars, and not resold.

"(c) When such vegetables form a part of the contents of a can, glass jar, bottle or other container and are sold as soup, catsup or pickles.

"It is provided, however, that the food controller for Canada may issue licenses permitting the sale and consumption of said 'canned vegetables' in such cases as he deems necessary or expedient."

Say Huns Planned War On States

WASHINGTON, Aug. 29—Evidence which made American Government officials believe Germany planned the war on the United States while defeating France and Britain is in the hands of administration, the State department announced today. The State Department confirmed Lord Robert Cecil's statement that Germany had so plotted.

Secretary Lansing refused to be specific as to what evidence there was. It is believed the evidence tending to show Germany's evidence on the United States was brought here James Gerard, on his return as Ambassador to Germany.

Gerard himself has frequently said the Teutons had their eyes on this continent. Stories were about America by the Kaiser's agent are filed away in the State Department, including the clumsy attempt of Foreign Secretary Zimmermann to persuade a section of Mexico and Japan against this country. This and other sinister dreams showed the trend of the German mind. They also afford President Wilson the opportunity he will seize of showing why America cannot deal on friendly terms with Germany as long as the Kaiser reigns.

DEATH OF EPIDEMIC

Death Sentence For Prominent Belgians

Canadian Press Special
AMSTERDAM, Aug. 29—The Germans have again been very active in prosecutions of Belgians for alleged espionage. The Burgomaster of Hemont and the Prior of the Monastery there, as well as other prominent citizens, men and women, have been sentenced to death or life imprisonment on conviction by German Court Martial of aiding Belgians to escape to Holland.

NORWEGIAN SHIP SUNK BY SUB.

Canadian Press Special
LONDON, Aug. 29—The Norwegian ship Konzall, 3663 tons, sailed for Belgian relief ship has been sunk by a German submarine off the Spanish coast.

SUBSCRIPTION RATES.

(Daily Edition)

One year, delivered in city	$3.50
One year, post office box or res.	$4.50
One year by mail to rural offices	$3.50
One year to U. S. A.	$5.00
(Weekly Edition)	
One year by mail	$1.50
One year to U. S. A.	$2.00
Six months each	$1.00

All above subscriptions payable in advance or an additional amount of 25 per year charged.

WRECKAGE AFLOAT ON LAKE ERIE

PORT COLBORNE, Aug. 29.—The captain of the steamer H. B. Hall, which arrived last evening, reports passing a quantity of wreckage, cabin, masts and hatches, about 30 miles west of Erie, thought to be from some barge.

BARN BURNED

A Spark From Threshing Engine Started Destructive Fire Near Millbrook

MILLBROOK, Aug. 29—On Saturday afternoon a spark from a threshing engine set fire to the barn and contents of the farm occupied by William McLean, 8th con. of Cavan township. The barn was a total loss including three hundred bushels of wheat, three hundred bushels of barley, one hundred bushels of oats, four pigs, a horse and numerous other articles. The farm is the property of Robert Syer, Millbrook. The grain separator which is owned by Aaron Fisher, of Cavanville was damaged, but will not be a total loss. The fire started in the mow farther away from where the men had been working. The men had been threshing for an hour and a half when the fire broke out.

A. O. F. IN SESSION

BRANTFORD, Aug. 29—The high court convention of the Ancient Order of Foresters got under full swing in this city today, over one hundred delegates registering, with more expected by morning. The name of Albert Webber, of Winnipeg, is mentioned as the probable chief ranger-elect. The Knights of Sherwood elected their officers and made several amendments in their constitution and by-laws.

AUTO ACCIDENT

Canadian Press Special—
PARIS, Aug. 29—The Minister of Munitions and his party were injured in an automobile accident near Bar-le-Duc today.

MURDER IS ADVOCATED BY THE AGITATORS

Montreal Rebels Urge Looting of Warehouses and Murder of Conscriptionists—Pleasure to Burn Conscriptionists in Parliament Said One Speaker at Street Meeting

MONTREAL, Aug. 29.—Armed resistance to the Conscription bill was counselled by speakers at an anti-conscription meeting held in Lafontaine Park. It was Robert Parsons—an English-speaking revolutionary who has made himself locally prominent of late—who told the excited crowd to die on the roll of their Province and to defend with their sacred rights. He advised them to lay down their arms and arrived at the "storehouses are full of food."

In a frenzy of enthusiasm, the mob, afterwards, marched up Amherst St. They carried the mottoes "A bas nos Bonchers," "Suivez-Nous". The first rank of the marching crowd held ropes to clear a way through the streets. On St. Catherine street, an American officer was passing in an automobile. Mistaking the signs, he thought the demonstration was a patriotic affair to encourage the men at the Front. He took off his hat and waved it with the crowd. When he discovered his mistake he ceased to cheer but accepted the situation good-humoredly. The men behind, in a fit of rage, noting the uniform thought the officer was interfering. For a few minutes, there was a threat of serious trouble. But, Arthur Ferland Villeneuve jumped on the running board of the car and waved to the procession to pass along, the incident ended.

At the corner of St. Catherine and St. Dominic streets a small board was thrown on the heads of the crowd from an upper story window. Some thought it was the door of the club whence the plank had come and the plate glass panel of the door was smashed in. A policeman rushed to the doorway. At the windows above, club members showed their sympathy with the anti-conscriptionists cause. Meanwhile, Parsons again urged the crowd to move along and promised to get the number of the place. As the Premier newspaper-offices were passed, there were "boos."

"Kick Recruiters Out."

F. R. Monsarrat then proposed his previous declarations and advised his hearers to kick recruiting officers down the stairs. He also asked the crowd to protect the speakers, if military officers intervened.

Fernand Villeneuve said that peaceful methods were lost but force could only be met by force. He referred to the burning in effigy of Messrs. Sevigny and Blondin and said it would be a great pleasure to burn these gentlemen in person instead. It would be a still greater pleasure to burn the Conscriptionists in Parliament. Sir Robert Borden was another Lucifer, said Villeneuve.

J. Bernier urged against the "murderous law." A man, he said, had been sent to prison for shooting another French-Canadian. The man, he added, would have been better employed if he had gone to Ottawa and shot Borden.

Paul Lafortune attacked the mayor, the authorities and the police. The crowd he said, should prepare to fire on the mayor when the bayonet would come.

Adams

Usual Values
AT
Unusual Prices

DO YOU realize how much snap a pair of new White Boots will add to your summer frocks? 'Twill give them that "early season look" so pleasing to notice, especially after mid-summer. Here's a real opportunity to select a pair of this season's favorites at prices which earlier in the summer would have been impossible.

$4.50 and $5.00 Values Clearing **$3.25**

ADAMS The Shoeman

SOCIAL AND PERSONAL

Lt.-Col. O'Flynn has returned from Regina.

Mr. and Mrs. Walter R. Bennett left today for Toronto and Niagara.

Capt. P. W. Geen and wife arrived home to-day from England.

Mr. and Mrs. Geo. Crampton, formerly of St. Valary, Bray, Wicklow county, Ireland, are staying at Hotel Quinte for a few days.

Mr. and Mrs. Harry Netwell of Detroit, Mich., Mr. and Mrs. Fraser, and Mr. and Mrs. Rufus Spencer were the guests of Mr. and Mrs. Walter R. Bennett Sunday evening.

Miss Florence Newton, nurse in training at the Western Hospital, Toronto, returned to the Queen City today after spending her holidays with her parents, Chief and Mrs. Newton, Ann Street.

BELLEVILLE SOLDIER RETURNS FROM OVERSEAS

Mrs. J. H. Newton, 46 Hillcrest Avenue, was surprised and delighted this morning when her soldier son, Driver H. Newton, returned unexpectedly from overseas, on a well-earned furlough. Driver Newton enlisted with the 34th Battery three years ago and went overseas. He has been almost continually up with the big guns doing valiant service for Canada and the Empire. Fortunately escaping serious injury, he was the victim of the German poison gas, which still gives him considerable trouble, but it is hoped that with rest and care at home he will soon shake this memento of Hun "frightfulness" from his system.

Driver Newton's brother, Rodney, who also went overseas in the service of the Empire was taken prisoner on June 3, 1916, and is confined at the German prison camp at Friedrichfeld.

The many friends of Driver Newton are extending him a warm welcome. He is very optimistic as to the outcome of the war and says it is only a matter of time until complete victory is achieved by the allies who have the war well in hand now and are dealing such effective blows to the German war machine that the war may be over before next Spring.

Gall Stones
REMOVED IN
24 HOURS
WITHOUT ANY PAIN WHATEVER

INDIGESTION, Stomach and Liver Disorders, Appendicitis, Peritonitis, and Kidney Stones are often caused by Gall Stones, which is a dangerous complaint and misleads persons to believe that they have stomach trouble, Chronic Dyspepsia and Indigestion, until those bad attacks of Gall Stone Colic appear; then they realize what is the trouble. Ninety out of every hundred persons who have Gall Stones don't know it. Prevent today and avoid an operation. Can be obtained at

J. S. McKeown,
Belleville, Ont.

J. W. Mariatt & Co.,
Dept. "O", 581 Ontario St.,
Toronto.

Some Associated Eye Trouble

Dr. F. Park Lewis, of Buffalo, says: "A dilated pupil is often associated with myopia (near sight). Astigmatism is the turmoil through which the eye passes in achieving myopia. Exophoria (imbalance of the internal muscles), and dilated pupils are definitely correlated, and this combination works such disaster in the midbrain as to lead to Nerve Wrecking, Eyes organically sound, in an endeavor to bind images in the cortex, will cause nausea, vertigo (dizziness), hyperacidity of stomach, and intestinal indigestion." As an illustration of the above, an accountant in an adjacent town consulted me some months ago who had been treating for three years for dizziness, headaches and dizziness. His physician, suspecting some form of eye strain sent him to the local optician, who was unable to find anything wrong with the eyes. Subsequently his physician advised him to consult me. I found in addition to lack of balance of the internal muscles, (that turn the eyes in), a spasm of the muscle of the right eye (which turns the eye down), all of these muscles being in use constantly at his work, I gave him glasses to rest and give proper balance of the internal muscles, and also to relax the spasm of the other muscle at fault. The result was immediate relief from the headaches and distressing dizziness, and is a report from this gentleman a few days ago, there has been no return of the trouble.

Alexander Ray,
OPT. D.
Belleville's Only Exclusive Eyesight Specialist.

SPORTING NEWS

BASEBALL FOR RED CROSS

CHATSWORTH, Oct. 20—Charles A. Comiskey, President of the Chicago American League Baseball Club, to-day sent to the American Red Cross his fifth donation to that fund, $3,006.96 representing a percentage of the gross receipts in recent series of games of Comiskey Ball Park. The total amount, including the sum otherwise which crashed to the ground, a sent to-day, which Comiskey has given to the Red Cross is $14,066.67.

LADY BOWLERS

On August 24, two rinks were invited to play a friendly match with two rinks in Cobourg. They motored to Cobourg and were met at the Dominion House at 1 o'clock and all had luncheon together. After the game tea was served on the green.

The rinks were:

Belleville	Cobourg
Mrs. Anderson	Mrs. Stitch
Miss McCrae	Mrs. Alexander
Mrs. Robertson	Miss Fraser
Mrs. Dolan	Mrs. Delaney
Skip 17	Skip 15

Mrs. Ackerman	Miss Roberts
Mrs. Duff	Mrs. Ewart
Miss McLean	Mrs. Skill
Miss Hurley	Miss Brown
Skip 7	Skip 26

Bowling in Cobourg winning by 13 points on the whole.

RURAL SCHOOL FALL FAIRS

Plainfield	Sept. 10
Wallbridge	Sept. 11
Spring Brook	Sept. 12
Ivanhoe	Sept. 13
Rimington	Sept. 25
Stoco	Sept. 27
Melrose	Oct. 2

In and About the City

LAST HALF HOLIDAY

Today is the last of the Wednesday half holidays in the business section for this season, and the weather is not particularly promising for outing parties.

TRAIN OF 62 CARS

One of the longest trains known to have been sent east from Brockville on the Grand Trunk Railway was despatched on Saturday morning. It consisted of 62 cars, the greater part of which where loaded and nearly 24 of which carried coal.

DIED A CAPTIVE

Mrs. R. J. Taylor, of Tweed, received word that her brother, Pte. William Midgley, who was reported missing on May 19th, is now officially reported "Died prisoner of war, St. Clothilde." Another brother is with the Highlanders in England.

DOG KILLED CHICKENS

Mr. George Taylor, residing on Bleecker avenue, reports to the police that on Friday night last his hen-roost was visited by a neighbor's dog with the result that seven valuable hens were killed. He was advised to take action against the owner of the dog.

APPLE CROP LIGHT

Apple buyers who have been going through this district report the crop to be very poor. There will be very few apples to sell. The Ontario Government, it is stated, has purchased a number of orchards in Prince Edward County and has rented a fruit storage plant, where the fruit will be packed in boxes for shipment to our soldiers at the front.

THE WORLD-WIDE RED CROSS

On Monday, Colonel Ponton attended at Toronto a meeting of the Canadian Red Cross Central Council of which he is a member. His Excellency the Duke of Devonshire, takes a deep personal interest in the work of the council, and was present. All Empire appeal for the British Red Cross, which is everywhere at work, at Salonika, in Mesopotamia, in the Holy Land and Egypt, and in the Grand Fleet, will be made in October.

COMMITTED FOR TRIAL

Police Magistrate Bedford, of Deseronto, who yesterday heard evidence here in a serious charge preferred against John Evans, a middle aged man, committed the accused to trial at the next court of competent jurisdiction. The complaint in the case is a daughter-in-law of the accused, Mr. Carnew for Crown, Mr. E. J. Butler for accused.

AUTO CASE IN COURT

Before Magistrate Masson today, Mr. Herbert George, of this city, was on trial on two charges, namely, driving in a reckless manner, a car, contrary to the Motor Act, also causing bodily harm to Mrs. Lena Bargman. A collision between cars driven by Mr. George and Mrs. Bargman occurred on the Trent Road on the 19th inst., and it is alleged that Mr. George was in fault. Case in progress this afternoon. Mr. Carnew for crown, Mr. Mikel, K.C., for the defendant.

PLANE WRECKED

Cadet Kirkland of Camp Mohawk, had a bad smash up with his airplane while he attempted to land at the Penitentiary Farm. He lost his bearings while on his way from Deseronto to Belleville and supposing himself to be near Belleville, he descended. In so doing he lost control of his machine which crashed to the ground, a total wreck. Kirkland, fortunately, was not injured. The machine will be shipped back to Deseronto, where an attempt will be made to rebuild it. The airman may well congratulate himself upon having narrowly escaped death or serious injury. Spectators of the accident supposed the airman to be killed when they saw his plane fall.

HARVEST HELP EXCURSIONS $12.00 TO WINNIPEG.

The Grand Trunk Railway System will sell Harvest Help Excursion tickets to Winnipeg on following dates:

August 31st and 30th from all Stations Toronto and East to Lyn, Ont., and North to Huntsville, Masford, etc.

August 22rd and 30th from all stations Toronto and West and South.

Fare going $12.00 to Winnipeg and Man. and points beyond. Returning to one mile to Winnipeg and $18.00 from Winnipeg.

Through trains leave Toronto for Winnipeg via Transcontinental Route at 10.45 p.m. on dates of excursion.

For particulars as to tickets West of Winnipeg, etc., apply to any Grand Trunk Ticket Agent, or C.E. Horn, Toronto, District Passenger Agent, Toronto.

10, 12, 15, 17, 20, 22, 24, 27 and 29.

DIED AT KINGSTON

John McLaughlin, who died at Kingston, Sunday evening, was the father of Alexander McLaughlin and Mrs. E. Weston of Belleville. He was 77 years of age, born in Ireland and lived many years in Kingston.

JUDGMENT IN TWO CASES

Police Magistrate Masson this morning gave judgment in the two charges which were preferred against Capt. J. Downey and which were investigated on Monday last. In the one case a fine of $10 and costs was imposed and sentence suspended in the second case. The charge arose out of an infraction of the Ontario Motor Act. Mr. Carnew for Crown and W. D. M. Sherry for the accused.

ONE YEAR IN REFORMATORY

Bert Wilson, aged 17 years, and Frank Smith, aged 18 years, two youths, who at an early hour on the morning of the 15th inst were detected of trying to force an entrance into the rear part of Strand Bros. Store in this city, were this morning brought before the Magistrate for sentence. The culprits had previously pleaded guilty to the charge of attempted burglary. A sentence of one year in the Ontario Reformatory was imposed. The youths claim Toronto as their home.

DIED IN THE WEST

John Conley, formerly of Stirling, died at Weyburn, Saskatchewan, on Sunday last. He was a native of Stirling and about 67 years of age. For many years he lived in Stirling, where he prospered in business and went west in 1901 taking up farming near Weyburn. He is survived by his wife and two sisters, Mrs. John Collins and Miss Emily Conley of Belleville, and one adopted daughter, Mrs. Harry Kennedy, of Toronto. The remains will be taken to Stirling for interment.

KNOCKED DOWN BY CAR

Mr. Charles A. McLellan, of Whitby, reported to the police here that last evening while driving his car up Front Street in this city he knocked down a lady, but fortunately she was not seriously injured and refused to give her name. The woman was carrying a bottle which was smashed and in the fall cut her face with a piece of the glass. Mr. McLellan states that he offered to take the woman to a doctor or home but she refused to accept either and walked away. She appeared to be a foreigner.

MANY WOUNDS BUT CHEERFUL

Private James Yeoman, who resided in Belleville for five years, living with the family of Mrs. Henn, 70 Coleman Street, and working at the Rolling Mills, enlisted in the 34th Battalion and has seen much service and suffering. He is now in the Edmonton Military Hospital, London England, and has lost his left leg amputated above the knee, has two shattered wounds in his neck, one in the right arm, one in the right leg and finally, as though fate took a finally line, many of his teeth were knocked out by another shell, but he is cheerful and convalescent, and will return to Canada to marry his fiancee, who is now in Belleville. Mrs. Henn hears regularly from him and his many friends will be glad to learn that he escaped with his life in the great battle of May 10 where he was so severely wounded.

TESTIMONIALS FOR MEDICINES

Lydia E. Pinkham Medicine Company Publishes Only Genuine Ones.

The testimonials published by the Lydia E. Pinkham Medicine Company come unsolicited. Before they are used the Company takes great care to inform itself about the writer. Never knowingly, has it published an untruthful letter, never is a letter published without written consent signed by the writer.

The remarkable testimonials of women from all parts of the country write such grateful letters is that Lydia E. Pinkham's Vegetable Compound has brought health and happiness into their lives, once burdened with pain and illness.

It has relieved women from some of the worst forms of female ills, from displacements, inflammation, ulceration, irregularities, nervousness, weakness, bloating troubles and from the blues.

It is impossible for any woman who is well and who has never suffered to realize how those poor, suffering with pain and illness, feel when restored to health and happiness. Sufferers should write to help other women who are suffering as they did.

SINCLAIRS
1/3 Off Sale
Three Days Only
Thursday, Friday Saturday

Just for These Three Days We Will Place on Sale

ALL LADIES' WHITE WASH DRESSES
ALL LADIES' WHITE WASH SKIRTS
ALL OUR WHITE MIDDIES
ALL COTTON HOUSE DRESSES
ALL OUR COLORED MIDDIES
ALL COLORED MUSLIN DRESSES
ALL COLORED WASH SUITS
ALL WHITE WASH SUITS
ALL COLORED WASH SUITS

Your choice of all these for THREE DAYS ONLY at

One-third Off Regular Prices!

Window Clearing at 50c

In our window we are showing a lot of Ladies' White Voile and Muslin Waists, also Children's White and Colored Dresses, regular lines from $1.00 to $3.00, to clear

For Only 50 Cents.

See Our New Fall Suits

Sinclairs

Angus McFee
Mfg. Optician

Which is more beguiling: a modern pair of glasses, through which little a pair of lustrous wide open eyes, or A wrinkled countenance, with half closed eyelids and a frown always present?

If you suspect eye strain see our Optometrist. He will settle your doubts at rest.

Consultation by appointment.

WALLBRIDGE & CLARKE
PACK PARCELS CORRECTLY

For Overseas
NO BOXES REQUIRED.
NO EXTRA EXPENSES.
SIMPLY THE COST OF THE GOODS TO BE SENT, AND THE POSTAGE.

Tobacco, Cigarettes, Chocolates, Coffee, Milk, Cakes, Fruits, in tins, etc., etc.

7-lb. parcels to France postage 22c.

Wallbridge & Clarke have many letters from the Front acknowledging the receipt of parcels in *perfect condition.*

LABOR DAY, Monday, Sept. 3rd, Wallbridge & Clarke's stores closed all day.

HAVE YOU TRIED AMERICAN BLEND COFFEE?
35c. lb.

BIRTHS.

STORMS—At 289 William St., on Sunday, August 26th, to Mr. and Mrs. W. N. Storms, a son.

MILITARY NOTES.

The following officers, who trained at Barriefield Camp have returned to Canada from England: Lieut.-Col. C. T. Wilkinson, 156th (Brockville) Battalion; Capt. C. A. Donaldson, 156th Battalion; Capt. G. W. James, 235th (Downsville) Battalion; Capt. C. J. Kane, adjutant 146th (Kingston) Battalion; Capt. W. K. McIvor, 155th (Belleville) Battalion; Capt P. Brockbank, 21st (Kingston) Battalion; Capt. W. J. Troop, 139th (Cobourg) Battalion; Capts. N. McCarthy and F. F. Sutton, C.A.D.C.; Capt. J. A. Gillies, 154th (Cornwall) Battalion; Lieut. D. C. Urquhart, 44th Battalion (trained at Barriefield with the cyclists.)

KINGSTON APPOINTMENTS

Lieut. James G. Bews has been appointed to the Canadian Army Ordnance Staff. He formerly was in charge of the bayonet fighting physical training at Barriefield Camp.

Major Thomas Ashmore Kidd has been appointed deputy assistant adjutant and quartermaster-general, to succeed Lieut.-Col. H. H. Wilson, who leaves the military service on Saturday next. Major Kidd went overseas as a subaltern of the Canadian Artillery. He was appointed aide-de-camp to General Hemming on his return, after being seriously wounded, and recently was appointed as casualties officer.

OBSEQUIES.

The burial of Elsie Ewen, wife of William E. Preston, of St. Frances, daughter of Mr. and Mrs. T. E. Ewen and only sister of Mrs. W. C. Mikel of this city, took place yesterday afternoon at two o'clock. The service which was private was held at the home of Mr. W. C. Mikel, Charles St., only immediate relatives being present. The interment was made in the Belleville cemetery.

MR. H. S. BURRELL.

Although the obsequies of the late Mr. H. S. Burrell were announced as private, a number gathered at the residence yesterday afternoon to pay the last tribute of respect to the deceased. Rev. F. Anderson conducted the services at the home and also officiated at the interment at Belleville cemetery. The bearers were immediate relatives of the departed.

W. R. TAYLOR

Yesterday afternoon the funeral of the late Mr. W. R. Taylor, who died Reid Street, Belleville. Many friends of the deceased were in attendance. Rev. A. B. Kerr, pastor of St. Andrew's Church, officiated at the house and at the grave in Belleville cemetery. A number of floral tribute were placed upon the casket. The bearers were old friends of the deceased.

WEDDING BELLS.

FLETCHER—GOULD

At Fort Hope at the residence of the bride's mother, Mrs. N. B. Gould, the marriage took place very quietly of her daughter, Vera Estelle and Oran Fletcher of Toronto. The bride, who was given away by her brother, Mr. J. B. Gould, wore an imported suit of French gray and was unattended. After a buffet luncheon Mr. and Mrs. Fletcher left for Detroit and the Great Lakes. They will be at home in Toronto after October 1.

The wheat prospects in Saskatchewan and Alberta have been much improved by recent rains. The weather is ideal for harvesting, but labor is still scarce.

Try a Case
of Carling's Ale, Lager and Porter, Capital Ale, Lager and Porter, Dow's Ale, Lager and Porter, Frontenac Brewery Lager, Pabst Milwaukee Beer, White Rock Mineral Water, White Rock Dry Ginger Ale, Gurd's Belfast Ginger Ale, Soda.
Also a fine line of unfermented WINES and LIQUERS
Delivered to any part of the city.
at W. Rodbourne
W. Bullen's Old Stand.
Telephone No. 64.

BELLEVILLE PHARMACY
Daily Store News
The Newest Thing in a Camera, the
2 C Brownie
Pictures 2⅞ x 4¼
The Price - $4.00
Come in and see it AT
The Kodak Store

ALL KINDS OF
JUNK
WANTED at the
B. Springer & Co. WORKS,

Cast Iron . . . $20 to $25 per ton
Wrought Iron 70c. to 85c. per cwt.
Stove Plate, 70c. to 95c. per cwt.
Steel . . . . . 50c. to 60c. per cwt.
Zinc . . . . . 5c. to 6c. per lb.
Rags . . . . . 3c. to 3½c. per lb.
Copper . . . . 18c. to 22c. per lb.
H. Brass . . . 15c. to 20c. per lb.
H. Lead . . . . 7c. to 8c. per lb.
Bones . . . . . 1c. per lb.
Pepper . . . . 25c. to 35c. per cwt.
Rubber Boots and Shoes . . 6½c. to 7½c. per lb.
Auto Tires . . . . . 5½c. per lb.
49 Mill St. Phone 116.
Orders Promptly Attended To.

STORE FOR STYLE

Clearing Summer Goods!

We're always ready to cut prices if conditions warrant it. That means we never allow goods to grow old.

Always rather sell for less than attempt to carry over from one season to another. This is how we go about it:

$2.00 House Dresses for ..... 89c.
$1.50 Lingerie Blouses for ..... 69c.
$1.25 White Wash Skirts for 79c.
$1.75 White Silk Blouses for $1.35
$1.50 Middies for ..... 98c.
$3.00 Crepe Kimonos for .. $1.50
$20 Silk Sweater Coats for $15.00

MEN'S SHIRTS.

$1.25 Sport Shirts for ..... 69c.
$1.25 Negligee Shirts for .... 69c.
Work Shirts for ..... 69c.

Wims & Co

STORE FOR QUALITY

O'Keefe's Ale, Lager and Porter.

NOURISHING and REFRESHING Made from Malt, Hops and Pure Water.

For luncheon, dinner or bedtime. More healthful than tea or coffee.

REMEMBER we are selling 2 1-2 Qts. cont. Ale, Porter, and Lager for only $1.00 Phone or Mail Orders Promptly Delivered

W. A. RODBOURNE

180 Front St. Phone 41

Wear Sterling Clothes

They are the highest grade of custom tailoring that can be made.

Style, fit and workmanship guaranteed.

$18.00 to $30.00

Sterling Tailoring Co.

FRED RIDLEY, Agent.
205 Front St., Belleville

Arthur McGie,
Merchant Tailor
Order Your Suit Now!

Our stock of Blue Serge, Worsteds and Tweeds is very complete.

These goods were purchased early, hence quality and prices are right.

308 FRONT ST., BELLEVILLE

Springer & Safe

having dissolved partnership, A. SAFE & CO. will continue to buy scrap iron, metals, rubbers, papers, bottles, etc. 52 Mill street, on Lott's property, opposite the old stand.

Phone 106.

"Eveready"

Storage Battery Service Station.

BATTERIES Repaired and Charged.

GREENLEAFS LIMITED

Bank of Montreal

Capital, all paid up.. $16,000,000
Rest..... $16,000,000

SAVINGS BANK DEPARTMENT

Interest allowed on sums of $1.00 and upwards at current rates.

Banking hours 10 a.m. to 3 p.m. Wednesdays 10 a.m. to 12 noon.

E. TANNAHILL
Manager Belleville Branch

Exclusive of live stock and outdoor exhibits there is over half a million square feet of exhibit space at the Canadian National Exhibition.

COUNTRY CORRESPONDENCE

TO CORRESPONDENTS

The Intelligencer is constantly receiving news items from various throughout the District and has to attach their names to the manuscript. While these are of interest, from all sections of the country, the Intelligencer positively declines to publish news that does not bear the name of a responsible person. It is a reasonable assumption that such articles may be received in good faith.—The Editor.

IVANHOE

Rev. Sanderson, of Madoc, took charge of the services on this circuit for Sunday in the absence of Rev. Frederick.

The rain was indeed very welcome in this neighborhood.

Miss Hazel Reid is spending a couple of weeks in Toronto with her sister, Mrs. A. Haggarty.

Quite a number from this place attended the funeral of the late Mrs. John Wright, which was held at West Huntingdon. Mrs. Wright was well and favorably known in this place, and will be greatly missed. We extend to the mourning friends our heart felt sympathy. Mr. Wright predeceased her about three months ago.

Miss Lila Ray has returned home after a few weeks spent with Mr. and Mrs. Wesley Ray, of Springbrook.

Mr. and Mrs. Alfred Venn, of Rochester, visited friends in Ivanhoe, last week.

Miss E. Fleming spent a few days of last week in Queensboro with Mr. and Mrs. S. B. Hamm.

Rev. Geo. Nickle, a former pastor of this parish, visited friends in Mr. Nickle and family paid a flying visit to Ivanhoe friends.

Mrs. Joe Ferguson entertained a number of ladies at a quilting bee, last Thursday afternoon, in honor of her niece, Miss Hettie Collins, of Bridlingford, Man., who is visiting there.

Mrs. W. Benson and two children are spending a few days in Belleville. Mrs. Benson is in poor health.

Mrs. G. A. Tummon, of Leaside; Mrs. S. Tummon and daughter, Elsie of Crookston, were Tuesday visitors of Mrs. T. S. Tummon.

Miss M. J. Fleming is spending a few days with Mrs. John Clements.

Miss Nellie Wood spent Sunday with her sister, Mrs. F. J. Blackburn, of Trenton.

Mr. and Mrs. R. Fleming, of Crookston, were Sunday visitors of Mr. and Mrs. H. W. Fleming.

Masters Lee and Hunter Rollins and their sister, Gladys, are visiting friends in Foxboro and Plainfield.

Mr. Blake Ketcheson, of Moira, paid a flying visit to Ivanhoe, Saturday afternoon.

We are glad to report that Mr. R. Mitz is recovering from his recent illness.

Mr. and Mrs. Thos. Tanner and family, of Harold, spent last Wednesday with Miss M. J. Fleming.

Mr. H. Welsh, of Moira, spent a couple of days of last week with Mr. T. E. Fleming.

WE HOLD THE LINE

(Written in the trenches beyond Ypres for The Family Herald and Weekly Star).

'Mid shrieking shot and crashing shell
We hold the line, we hold the line.
Gallant little chaps and fire of hell
We hold the line, we hold the line.
From Ypres ridge we swept them down
Across the meadows bleak and brown;
Beyond the road to Arras town
We hold the line, we hold the line.

With British pluck and British pride,
We hold the line, we hold the line.
In honor of the brave who died
We hold the line, we hold the line.
Where Canada has set her feet
In nothing yielding nor retreat,
'Till every heart has ceased to beat
We hold the line, we hold the line.

W. P. LAWRENCE, 35th Batt.

MELROSE

Mr. and Mrs. Geo. English, of Melrose, also Mr. and Mrs. J. E. Cooley and Evelyn, motor-ed to Tweed this week to visit friends.

Miss Laura Bell, of Belleville, is visiting her aunt, Miss Laura Phelps.

Mr. and Mrs. R. G. Rogers, of Stirling, are spending a few days with her mother, Mrs. J. Tweedy.

Messrs. Dorland Clapp, Harry Tweedy and Francis Purdy motored to Toronto this week to attend the Exhibition.

Mr. and Mrs. Fred Swain, also Mr. and Mrs. Wm. Latta, spent a couple of days this week visiting friends.

Mr. Albert Latta and family are attending Toronto Exhibition.

GILEAD

Rev. J. C. McMullen, has returned from his holidays, and occupied the pulpit here on Sunday.

Mr. and Mrs. A. Fairman, of Foxboro, spent Sunday at Mr. Tom Coulter's.

Mr. and Mrs. Frank Easton, of third line, visited on Sunday at Mr. Charlie Huffman's.

Miss Olive Coulter, spent Thursday of last week with Miss Nellie Yorke.

Mr. and Mrs. Everett Yorke and children, spent Sunday at Mr. J. W. Embury's, Foxboro.

VICTORIA

Mr. and Mrs. Rae Fox, spent Sunday the guests of Mr. and Mrs. H. Bush, Frankford.

Mr. and Mrs. Frank Ainsworth and Mr. and Mrs. Richardson, of Rochester, returned home after a few days visit with Mr. and Mrs. Lorne Brickman.

Mr. and Mrs. Fred Bonter and Inna and Lucy Ainsworth, also Mr. Lorne Brickman, Misses Audra and Irene Brickman spent Sunday with Mr. and Mrs. David Vandervoort and Mrs. Francis Brickman and Mrs. Lorne Brickman returned home on Sunday after a week's visit at Mr. Vandervoort's, Wellington.

Mr. Henry Montgomery has purchased a new Grey Dorte car.

Mr. and Mrs. Rae Fox, Mr. and Mrs. Merritt Brickman and boys, spent Friday evening at Mr. John Farmer's, Hillier.

Mr. Ernest Batcheler Sundayed at his home in Belleville.

Mr. and Mrs. B. L. Redner took a motor trip on Sunday visiting Brighton, Trenton and other places.

Messrs. L. Brickman, F. Ainsworth and R. Richardson, motored to Camp Borden on Friday last.

Mr. and Mrs. S. Fox and Mr. and Mrs. Rae Fox spent Saturday in Trenton.

Pte. L. Lloyd Weese returned to Ottawa on Sunday, after a couple of weeks' stay at his home here.

Miss Vera Brickman spent the week-end at her home.

Mrs. N. Sager was called to the bedside of her brother, Mrs. Dryden, of Wellington, who has been quite ill but is improving.

Mr. and Mrs. J. F. Weese and Beryle and Mr. and Mrs. H. Lamb, motored back to Thomasburg, on Sunday, and spent the day with Mr. and Mrs. Kennedy.

Vivian Fox is visiting her grandparents, Mr. and Mrs. S. Bush, of Wellington.

Mr. L. Brickman, Mr. F. Ainsworth, Mr. R. Richardson and Miss Audra Brickman motored to Trenton on Monday.

TUFTSVILLE

Mrs. P. B. Hamilton, of Rossmore, is caring for Mrs. Ashley.

Rev. C. S. Redick, B.A., filled the pulpit at Ezekiel, on Sunday last. Mrs. H. S. Redick is very ill, Ezekiel, of Stirling, is in attendance.

Mrs. B. Frederick, of Belleville, visited Mrs. Bennett, recently.

Mrs. Rev. Dr. Gardiner, has returned to her home in Belleville, after visiting her sister, Mrs. Bennett, for a couple of weeks.

ALBURY

Many from here attended the excursion to Presqu' Isle.

Mr. and Mrs. John Hall spent Sunday at David Rose's.

Mr. and Mrs. George Brickman and Mr. and Mrs. Harry Harmony, of Belleville, spent Sunday at I. Wilson's.

We are sorry to hear that Beatrice Crouter is ill again.

Mr. and Mrs. Gilbert McMurter spent Sunday at Frankford.

Irene and Retta Brickman spent Thursday with Mrs. Thos. G. Thompson.

4TH CONCESSION OF SIDNEY

Our service on Sunday evening was well attended.

Mr. McClatchie, of Belleville, occupied the pulpit.

Quite an excitement was caused in our vicinity on Tuesday night last when an aeroplane descended in Mr. D. Thrasher's field.

Mrs. Wilbur Coon was the guest of her parents, Mr. and Mrs. T. Mills, on Wednesday last.

Miss Gladys Pope, of Frankford, spent Friday the guest of Miss Pearl Thrasher.

The hum of the threshing machine is heard in our vicinity again.

WELLINGTON

Mrs. D. J. Jackson, returned to Toronto, on Saturday after visiting friends here. Mrs. W. Wallin.

Some of our summer visitors have returned to their homes again

Mrs. D. Mason, has arrived home from a visit to Trenton.

Mrs. Jennie Osborne Byers has arrived home from a visit at Trenton, Frankford and Belleville.

An expenditure of over $300,000 is required each year to stage and prepare the Canadian National Exhibition.

"ARGOLIC" THE NEWEST DISCOVERY IN CHEMISTRY

This is a recent discovery of Doctor Pierce, who is head of the "Invalids' Hotel and Surgical Institute at Buffalo, N. Y., in connection with the Doctors' Hospital for several years proved that there is no other effective form of uric acid that can be compared to it. For those nervous prostrations, headaches, insomnia—as backache, scalding urine and kidney complaints, as well as sediments in the urine, or if urine acid in the blood is suspected, "Argolic" is simply wonderful how surely "Argolic" relieves the distress. "Argolic" is always obtained in cases of acute and chronic gout, pleuritis, in gravel and gout, and invariably has proved effective, relieving so frequently and persistently accompanying symptoms rapidly disappear.

Go to your nearest drug store and simply ask for a 50-cent package of "Argolic," manufactured by Dr. Pierce, or send 50 cents to Dr. Pierce for a large trial package. If you suspect kidney or bladder trouble, send him a sample of your water and describe your symptoms. Doctor Pierce, chemist will examine it, then Dr. Pierce will report to you, without fee or charge.

Note:—Dr. Pierce's Golden Medical Discovery is no other than Dr. Pierce's "Argolic" in thirty-seven times more active than fluids be eliminating uric acid, and is a harmless but reliable vegetable compound. It should be always given to children, but should be used only by grown-up adults who wish to restore their kidneys to perfect health. Dr. Pierce's Golden Medical Discovery, one bottle or more in extreme cases—Dr. Pierce's "Argolic" (thanks to Doctor Pierce's achievement) is to be used when kidney, liver and bladder corrector obtainable.

Dr. Pierce's Pellets are the original little Liver Pills. Dr. Pierce's Pellets are a laxative—three for a cathartic.

Sir Oliver Lodge And Spirit Helpers

The remarkable succession that "spirit helpers" will give great aid in the problems of reconstruction after the war was made by Sir Oliver Lodge in a lecture at the Hampstead Garden Suburb.

"I believe in the continuity of life after death," said Sir Oliver, "and many great men have believed in it with whose advice would be of infinite value at the present time. They are invisible, and make no appeal to the senses, but it is inconceivable to suppose that the highest intellects which have lived on this earth are uninterested in our doings.

"It is my firm belief that the evidence will shortly prove definite survival of human life after death, and the existence of a larger world which sways our thoughts and actions."

The following are points from the address of Sir Oliver:

There are more atoms in a thimbleful of water than there are in thimbfuls of water in the Atlantic.

The universe has been in labor for millions of years, and has produced—what? We are a marvellous thing and we are behaving at the present moment in a remarkable manner.

We don't know what life is. While we live it we build honeycombs, and bird's nests, and Forth Bridges, and cathedrals, so it must be a good thing.

Ether is probably more solid and substantial than matter which is porous.

The omnipresence of the Unseen is one of the great revelations of science.

I had no science teaching myself. Judging by what I hear of result of it I think it would have set me against it.

If you lived on Venus you wouldn't see the stars at all.

Each atom is a little cosmos of its own. It revolves on an orbit round a certain nucleus like a little solar system, and its peculiarities are being studied by a system of electric astronomy.

Astronomers, some of them, claim to have seen the planet Vulcan, in transit across the sky. Well, there are sun spots and some of them are round. It was always felt Le Verrier not only to discover the alleged planet, but to find out its name at the same time. As a matter of fact it doesn't exist.

THIRTY BUSHEL CROP OF ALBERTA WHEAT

REGINA, Aug. 29—The weekly crop report issued by the provincial department of agriculture indicates that harvesting is general in the province. Wheat on breaking and summer fallow is mostly good, and will be an average crop. Heavy rains early last week have been very beneficial for the late oats, which are picking up wonderfully, but will still be a short crop. Peas are being cut in a number of places, but will be below the average. Threshing has started in some districts. Scattered hail storms have done considerable damage.

The southern part of the province will have a short crop average of 10 to 17 bushels, sample good. Oats and barley are looking up.

The south central cutting is in full swing, and some threshing started. Oat crop short but sufficient for local requirements.

East central: wheat cutting general; heads well filled; estimate placed at twenty bushels. Oats picking up.

In the central district a hot storm did considerable damage in the Smithland, Asquith and Swanson district. Wheat cutting is general and some threshed graded No 2, and No. 3.

In the west central the yield is better than anticipated. The northeastern expects an average of twenty bushels. In the general district, about seventy-five per cent. of high grade wheat is in stock. Oats are green but improving.

FAIR WHEAT CROP IN SASKATCHEWAN

WINNIPEG, Aug. 29—A special despatch to the Free Press from Calgary says: Reports from official sources after a tour of southern Alberta says:

"Seventy-five per cent of the wheat around Medicine Hat, Bassons, Bow Island, Lomond, Lethbridge, Nobleford, Raymond, Magrath and Cardsmaway is in stock, and by the end of the present week the whole crop south of the main line of the Canadian Pacific Railway in the irrigation boundary will be safe from any serious damage from frost.

"This is more than two weeks earlier than last year. Threshing will be in full swing by September 10th. While the crop of this section, taken as a whole is not quite heavy as last year, it will probably carry the largest percentages of No. 1 ever produced in the territory, with view of the lighter straw, and good progress it will be possible the most profitable crop ever handled."

In another despatch the Free Press correspondent says that putting the lighter yields in the east against the heavier yields in the west, the average of southern Alberta will be at least 30 bushels to the acre.

OLDEST RAIL EMPLOYE STILL WORKING AT 94

E. U. Benedict, of Aurora, Ill., said to be the oldest railroad employee in the United States, was 94 years old Wednesday, and this is his birthday message:

"I have never smoked, chewed, or drank. There is enough in life as God provided without my calling upon man for other pleasures."

Benedict was born on Aug. 22, 1823 and for the last forty-one years has been with the Burlington road. He travels out of Aurora, his home, as mechanical inspector and claim adjuster.

His career started when he was 17 years old. He had applied for work at a Detroit shipbuilding yard. After he had learned the trade of shipbuilding he began learning to build cars.

Benedict was with the Rock Island in 1860 and helped in the reconstruction of Chicago after the great fire, 1857, when he was with the Jackson Car Company, he inaugurated that continuous line system, which displaced the old day labor method.

It was this stroke of genius that impressed the Burlington officials. Benedict joined the Burlington in 1876 as superintendent of the Aurora car building shops. He held that position for thirty-five years. At 80 years ago, on his eighty-ninth birthday, he was given present positi n.

SEPTEMBER IN ALGONQUIN PARK

September is one of the most delightful months of the year. A beautiful holiday can be enjoyed at the "Highland Inn" 2,000 feet above the sea, situated in the midst of a charming wilderness in Algonquin Park 299 miles north of Toronto, and 169 miles west of Ottawa.

Write Miss Jean Lindsay, Manager, Algonquin Park, Ontario, or to any Grand Trunk Railway agent for the handsome illustrated booklet, telling you all about it.

ENEMY LOST 50,000 MEN

With the French Armies in the Field, Aug. 29.—Germany has lost over 50,000 men in the Flanders Battle alone since July 1. The figures were compiled today when the assembling of data obtained from prisoners was completed. Prisoners said thirty-seven German divisions (approximately 555,000 men) had been engaged in the Flanders sector since the first of last month. Thirty of these (approximately 450,000) have been withdrawn on account of losses.

The German high command's usual practice is to withdraw a division for reorganization after its losses have taken from 3,000 to 3,500 men. Taking this as a basis, it can be assumed that if Germany has withdrawn thirty divisions her losses must be anywhere from 60,000 to 70,000. A conservative estimate would put them considerably above 50,000.

Seven German divisions which were on the Flanders front on July 1st are still there. These estimates of losses do not take into account the huge casualties which the enemy has sustained of late around Verdun and the Chemin-des-Dames.

Civilians Are Leaving Trieste

WASHINGTON, Aug. 29.—Trieste is being evacuated. Its civilian population is deserting the town at the order of Austrian high command, according to the Zurich correspondent of Corriere O'Italia, whose despatches were cabled to the Italian embassy here to-day. Most of the citizens left yesterday, taking with them "all articles of value," the cable stated. They sought refuge in the interior of Austria.

Hourly the Italian offensive becomes more certain of a military decision, cable messages say. The Austrian troops in the sector dominated by Monte Santo, are reported so far ahead of the Italians in their retreat that no trace of them can be found except stacks of abandoned munitions, guns and food. From Monte Santo, many square miles of territory can be raked by the Italian artillery. No Austrian position in this zone can be held more than a few hours.

Monte Cabriela and Monte Daniela are still held by the Austrians, but are isolated. No food or munitions can reach the besieged garrisons. The fall of these mountain forts is a matter of days, the cables say.

Emperor Carls spent the entire day of Aug. 22 at the front with the Austrian high command and Gen. Purscovitz. He saw Harnoro captured and gone fort on the ACroo destroyed by the Italian bombardment. He left while the Italian troops were charging to victory.

Applies Closure In C.N.R. Debate

OTTAWA, Aug. 29.—Without preliminaries, the House went into committee this afternoon on the Canadian Northern bill. Dr. Stewart, of Lunenburg, which is six feet two and a half inches in stature, was moved to the chair in the place of Deputy Speaker Rainville, who is small and does not look like "chairman."

The motion of which Sir Thomas White gave notice last evening to the effect that clauses 1, 2, 3, 4, and 6 should be considered and that clause 5 should be no further delay, was put to the House.

"Loot! Loot!" shouted the Liberals.

"Carried! Carried!" counter shouted the Government members.

A standing vote was taken and the motion was carried 82 to 24, or by a majority of 58.

Proof Voted With Government.

J. G. Tariff stood upon the Liberal side and voted with the Government. Jacques Bureau, of Three Rivers, wasted the first twenty minutes in a very cursory survey of the bill. He voted with the Government.

He declared widely that the proposals constituted the most horrible theft that had ever been perpetrated in any country, even in Russia. He intimated that the purpose behind the measure was to secure "a fund of corruption" for the Government at the coming election.

Mr. Chairman called "time."

"Doux minutes," protested Mr. Bureau, looking at the clock. The extra time was conceded to him. He employed it to declare that the Government was using the British Flag to cover up their nefarious deeds.

WOODSTOCK BAKERS COMPELLED TO DOUBLE WAR BREAD OUTPUT

WOODSTOCK, Aug. 29—The sale of "Victory" bread by bakers, which was inaugurated Saturday, has proved a great success; so much so, in fact, that it has gone as it "was feed" in the market so soon. There was such a demand for the bread that the bakers were called upon to-day to double their output. The bread sells for the same as the white—ten cents a loaf. The composition is as follows: White flour, 50 per cent; whole-wheat flour, 30 per cent; rye meal, rice, flour and corn flour, approximately 7 per cent each.

Canada Will Be Asked To Recognize Czechs

PARIS, Aug. 29.—Canada will be asked to recognize the Czechs as a belligerent nation, according to the Temps, which says that the Czechs have proved themselves worthy of the confidence placed in them by the Allies.

The Czechs are fighting for the liberation of their country from the Austro-Hungarian yoke, the Temps says. The Czechs have formed a national council, which is recognized by the Allies as the representative of the Czechs and Slovaks.

The Czechs have formed a military force which is fighting on the Russian front, the Temps says. The Czechs have formed a national council, which is recognized by the Allies as the representative of the Czechs and Slovaks.

The Czechs have formed a military force which is fighting on the Russian front, the Temps says.

Sir Robert Borden Is Ill

OTTAWA, Aug. 29.—Sir Robert Borden, who has been ill for some time, is now suffering from a slight attack of pneumonia. His condition is not considered critical.

Russian Ministry Resigns

PETROGRAD, Aug. 29.—The Russian ministry has resigned, according to a report from Moscow.

Ex-Premier Is Dead

LONDON, Aug. 29.—Sir Henry Campbell-Bannerman, ex-premier, died today.

Fifteen Killed In Race Riot In Texas

Twelve hundred soldiers arrived at Halifax.

Eighteen hundred harvesters left for the West.

An agreement has been arranged between Germany and Switzerland.

The Scottish Borders Band opened their convention in Hamilton, Ont.

British and Belgian troops advanced against the Germans in East Africa.

Australia declared that her country was literally crying for peace.

It is stated that Mayor Church may be a candidate for a Toronto seat in the Ontario Legislature.

David Caplin of Hamilton, while riding to the station on a bicycle, was returning from Muskoka, was run over and killed by the train she was on.

SCALP BADLY LACERATED.

TORONTO, Aug. 29.—John Henry, of Mimico, a brakeman employed by the G. T. R., received a badly lacerated scalp wound while coupling cars in the Mimico yards last night.

THE MARKETS

TORONTO MARKETS.

TORONTO, Aug. 28.—The Board of Trade official market quotations for yesterday are:

Manitoba Wheat (In Store, Fort William). No. 1 northern, $2.26, nominal.
No. 2 northern, $2.23, nominal.
No. 3 northern, $2.20, nominal.
No. 4 wheat, $2.15, nominal.
Manitoba Oats (In Store, Fort William). No. 2 C.W., 84c.
No. 3 C.W., 81c.
Extra No. 1 feed, 81c.
No. 1 feed, 79c.
Ontario Oats (According to Freights Outside). No. 2 white, no official quotations.
Ontario Wheat (According to Freights Outside).
No. 2, new crop, $2.15 to $2.20.
No. 3, new crop, $2.10 to $2.15.
No. 2, nominal.
Ontario Barley (According to Freights Outside).
Malting, new crop, $1.30 to $1.35.
Ontario Rye (According to Freights Outside).
No. 2, nominal.
Peas (According to Freights Outside).
No. 2, nominal.
Buckwheat (According to Freights Outside).
No. 2, nominal.
Buckwheat, new crop, $1.60.
Ontario Flour (Prompt Shipment, Jute Bags, Toronto).
Winter, according to Sample, $12.50 per bbl.
Manitoba Flour (Toronto).
First patents, in Jute bags, $13.80.
Second patents, in Jute bags, $13.30.
Strong bakers', in Jute bags, $12.
Millfeed, delivered Montreal freights, Bags, track, Toronto.
Bran, per ton, $26.
Shorts, per ton, $28.
Middlings, per ton, $30.
Good feed flour, per bag, $2.25.
Mixed Feed, per bag, $2.
Extra No. 1 per ton, $13.50 to $15.
Hay (No. 2 per ton, $12.
Straw (Track, Toronto).
Car lots, per ton, $8 to $8.50.

WINNIPEG GRAIN MARKET.

WINNIPEG, Aug. 27.—Cash grain for wheat grading from No. 2 downward, we have been asked to quote the following prices advancing closer to the country: Wheat, No. 2 Northern, $2.20 with the surplus this morning, when the cash grain was offered for sale, the offerings were quoted at the following prices: Wheat, cost of the many sensations of the present day, the cash grain market was quiet.

The oats situation was little changed, the cash grain was quoted at the following offerings: Cat. No. 2 at 84c to 85c, and No. 3 at 81c to 83c.

The future market was quiet, and there were the only certain deals in, most attention. The offer of the cash market for oats were very little higher than the quotations, and the prices were from two cents lower.

The closing prices: closed to higher. Oats: Sept. 84c Bid; Oct. 84c Bid; December 84c; and May 87c Bid. Barley: Sept. 97c Bid; Oct. 97c Bid; December 97c Bid; and May 1c lower for December.

Rye: Sept. 1c higher.

CHICAGO GRAIN MARKET.

CHICAGO, Aug. 28.—We report the following prices on the Chicago Board of Trade:

	Open.	High.	Low.	Close.	Close.
Wheat—					
Sep.	.....	.....	.....	.....	211½
Dec.	.....	.....	.....	.....	.....
May	195½	196½	195½	196½	196½
Corn—					
Sep.	154	154½	154¼	154½	154½
Dec.	157½	158	157½	158	158
May	157½	158	157½	158	158
Pork—					
Sep.	42.12	42.35	42.15	42.30	42.30
Oct.	42.25	42.40	42.25	42.40	42.40
Lard—					
Sep.	22.72	22.85	22.70	22.82	22.82
Oct.	22.80	22.90	22.80	22.87	22.87
Ribs—					
Sep.	22.12	22.15	22.10	22.12	22.12
Oct.	22.30	22.35	22.30	22.35	22.30

LIVERPOOL PROVISIONS.

Liverpool, Aug. 27.—Hams, short cut, 14 to 16 lbs. 146s.
Bacon, Cumberland cut, 26 to 30 lbs. 141s.
Wiltshire cut, 25 to 30 lbs. 141s.
Clear bellies, 14 to 16 lbs. 146s.
Lean pork loins, light, 24 to 26 lbs. 151s.
Shoulders, square, 11 to 13 lbs. 135s.
Short clear backs, 16 to 30 lbs. 142s.
Butter, finest, 170s. Cod, 1.3d. Ling, 1.3d.
Lard, prime western, in tierces, 128s.
American refined, in boxes, 131s. Sd. 1 lb.
Cheese, Canadian and American, nominal.
Tallow, Australian in London, 78s.
Turpentine, spirits, 84s. 6d.
Rosin, common, 29s. 6d.
Petroleum, refined, 24d.
War Bonds, No. 1, 1s. 2½d.
Linseed oil, 55s.
Cotton seed oil, 75s. 10d.

CATTLE MARKETS

UNION STOCK YARDS.

WEST TORONTO, Aug. 28.—Cattle—Receipts, 2,700 good, steady; common, slower. Quotations: Choice steers, $12 to $12.25; choice, $11.75 to $12.00; butchers', $11 to $11.50; good, $10.50 to $11; medium, $9.50 to $10; common, $8 to $9; choice heifers, $10 to $10.50; good, $9 to $9.50; medium, $8 to $8.50; common, $7 to $7.50; choice cows, $9 to $9.50; good, $8 to $8.50; medium, $7 to $7.50; common, $6 to $6.50; canners, $5 to $5.50; choice bulls, $9 to $9.50; good, $8 to $8.50; medium, $7 to $7.50; common, $6 to $6.50; feeders, $8 to $9; stockers, $7 to $8; milkers, $75 to $125; calves, $8 to $11.

Hogs—Receipts, 12,000. Market steady. Selects, $17.75; fed and watered, $17.50; $18.40 to $18.65; heavy, $17.75 to $17.85; mixed, $17.75 to $17.85; yorkers, $17.75 to $17.85; pigs, $17.75 to $17.85; roughs, $15 to $15.50; stags, $12 to $14.

Sheep and lambs—Receipts, 1,000. Market steady. Lambs, $16 to $16; ewes, $12 to $13.50.

CHICAGO LIVE STOCK.

Chicago, Aug. 28.—Cattle—Receipts 24,000. Market higher. Beeves, $8.35 to $12.40; western steers, $8.60 to $11.60; stockers and feeders, $6.10 to $9.85; cows and heifers, $3.75 to $11; calves, $7 to $12.50.

Hogs—Receipts 12,000. Market steady to 5c higher. Light, $17.70 to $18.05; mixed, $18.40 to $18.85; heavy, $18.75 to $19.40; rough, $18.75 to $19; pigs, $15.25 to $17.75; bulk of sales, $18.40 to $18.85.

Sheep and lambs—Receipts, 12,000. Market steady. Wether, Lambs native, $16.75 to $17.

Fifteen were killed in race rioting in Texas.

Twelve hundred soldiers arrived at Halifax.

Eighteen hundred harvesters left for the West.

An agreement has been arranged between Germany and Switzerland.

The Scottish Borders Band opened their convention in Hamilton, Ont.

British and Belgian troops advanced against the Germans in East Africa.

Australia declared that her country was literally crying for peace.

It is stated that Mayor Church may be a candidate for a Toronto seat in the Ontario Legislature.

David Caplin of Hamilton, while riding to the station on a bicycle, was returning from Muskoka, was run over and killed by the train she was on.

SCALP BADLY LACERATED.

TORONTO, Aug. 29.—John Henry, of Mimico, a brakeman employed by the G. T. R., received a badly lacerated scalp wound while coupling cars in the Mimico yards last night.

Daily Intelligencer.

Printed and published every afternoon (except Sundays) at The Intelligencer Printing and Publishing House (Limited) in the Intelligencer Block, Coleman Street, Province of Ontario, at their office, Bridge Street, Belleville. CLARENCE JAMES BOWLES, President.

SATISFACTORY ADVERTISING. Measurement: Agate—14 lines to the inch. Local display—Minimum 50c. line. Reading advertisements 10c. per line. Classified—Minimum 15c. for 15 words or less. Cash with order. Situations Vacant, Situations Wanted, and Miscellaneous notices, 1 cent per word per insertion, minimum 15c. Births, Marriages, Deaths, and Personal notices, either plain or display, free. Obituary poetry, double rates. Notices will be freed when they pertain to the city or are from societies. Further information may be obtained at the Intelligencer Business Office.

TELEPHONE CALLS: Business Office, 368. Editorial Rooms, 367.

One year, delivered in city $4.00
One year, by mail in Ontario, Quebec and the Maritime Provinces $3.00
One year by mail to rural routes $2.50
One year to U. S. A. $5.00
(Weekly Edition)
One year to Canadian points $1.00
One year to U. S. A. $1.50

Subscriptions payable in advance. Postage at the rate of one additional cent per copy must will be added.

POLITICAL BLACKHANDERS.

For refusing to bow down and worship the little political god, Laurier, the Toronto Liberal papers are threatened with dire punishment. Their independent spirit is dangerous to the plans of the machine politicians who are willing to unlock the national treasury with Laurier's "Bloody Key" and divide up the spoils among the faithful. Such independence cannot be tolerated and a real partizan paper which will do the work at the word, sit up and eat out of the hand of the dirtiest politician, is to be inflicted upon Toronto. It is to be hoped that these political Blackhanders who have such slithers of money, although they toil not, neither do they spin, will go through with their tied-newspaper plans and watch their wealth fade away in a hopper which leaks at both ends and in the middle. Go to it, ye wise ones, and learn a great lesson!

COMMENT ON THE NEW ORDER.

The new Order of the British Empire has been favorably received by the English press, with the notable exception of The London Daily Chronicle (Liberal) which declares that, under the most democratic of Prime Ministers, we are becoming the most decorative of peoples.

This is not new nor strange. Canada has furnished evidence of the truth of the Chronicle's statement. Even ex-Prime Minister Laurier boasted of being a democrat to the hilt, and wanted no "crippled titles." but as soon as opportunity presented itself accepted and decorated himself in all the titles he could get. Such is modern Liberalism.

JULES VERNE VINDICATED.

"Twenty Thousand Leagues Under the Sea," Jules Verne's interesting narrative of a submarine voyage written in the days when the possibility of an under-sea craft was considered as the wildest of fiction, has been reprinted by an enterprising publisher and is meeting with a ready sale.

In our boyhood days Jules Verne's tales of adventures in giant airships, boats which were as much at home on the ocean floor as on the surface, and other highly "improbable" tales, including a rush "Around the World in Eighty Days," thrilled us with a sense of great adventure and to our immature knowledge were read as possible despite the kindly skepticism of the family elders who knew that such things as Jules Verne dreamed of were "quite impossible."

Whether Jules Verne was a prophet or simply a dreamer, he was the first writer to forecast the submarine, the airship and the fast land and sea transportation of today. His "Around the World in Eighty Days" record was smashed years ago by "Nellie Bly," a brilliant young feature writer on the New York World, and since then travelling facilities have so improved that even Nellie Bly's record is "has been."

Crisp Comment

Whoever put the Pug in Pugsley made a gugnacious job of it.

Meatless days are no hardship, but if old Bill Coste Living is not soon bled unless days will be the next effect of the war.

The Liberal Opposition in Parliament just now seems to consist entirely of the statement machinists, Pugsley, Oliver and Graham, with Kyte for observation tactics and a German for faightfulness.

Food Controller Hanna knew that it would be superfluous to put a ban on bacon, for private families. The Lordly Pig has become so much of a high-priced luxury that it is automatically banned from the domestic menu.

A Prince Edward County farmer is reported to have a model piggery where the Aristocrats of the Breakfast Table sleep upstairs and have a banquet dining room, returning to meals to their living quarters. It is not said whether the Bacon Kings have separate rooms with baths and hot and cold water on tap at all hours, but this indicate a proper respect for Long Clear Royalty.

The reason why the benches in the Fire Hall park face Dundas street is that it is the desire to permit the many citizens who patronize the park an unobstructed view of the speedway and the reckless daring of some motor car drivers who swing around the corner sharply "on high" blissfully unconcerned as to the possibilities of pedestrians crossing a car coming from the opposite direction.

The suggestion that a lot of little pigs be turned loose and every patriotic conserver of food be requested to raise one pig to maturity is great. We are ready for our pig right now, to produce the porker. In Toronto no doubt the little pigs will be fondly welcomed and will become great pets among the flat dwellers, but there is great danger of some of the piglets growing so fast that it may be necessary to tear out the side of the houses to remove them from the kitchenettes.

OTHER VIEWS

One Kind of Patriotism.

Hamilton Herald (Ind.)

The wind-the-war policy of Le Canada, the leading French-Liberal newspaper of Quebec province, is revealed in this editorial utterance: "The Liberal party has a revenge to take for the treasons and the perjuries which placed it in the minority in September, 1911."

Unspeakable Meanness.

Nelson (B.C.) News

The Winnipeg Free Press characterizes as "Unspeakable Meanness" the argument that Canada "has done enough," that it should send no more troops to the front but allow the other entente countries and the United States to do its fighting. The term is one which too strong. The "we have done enough" argument is despicable and cowardly.

If the anti-war crowd in Canada had its way Canadian divisions on the front would shrink to nothing but a memory of the heroic sons and brothers of Canadians at home who have fought and bled for the cause of liberty.

"We have done enough" is the argument of those who have done nothing or nothing and would rather risk German victory and Canadian dishonor than do their duty either voluntarily or by compulsion.

A Patriotic Proposition.

Toronto News.

The Daily News welcomes the assistance of The Ottawa Citizen in the extension of the franchise to the mothers, wives or other next of kin of Canadian soldiers who have died at the front or been taken prisoner. We believe that the female relatives of the men who are still risking their lives on the firing line, in fact the female relatives of every man in the Canadian overseas army, should have the right to vote in the coming general election. The men who are defending Canadian liberties thousands of miles from home are deprived of the influence they would exert if they could return to the constituencies to which they belonged for the duration of the campaign. As this is impossible, it seems only just that their mothers, wives and sisters should have the ballot in an election which will vitally affect the fate of all soldiers both during and after the war. No friend of the army could object to such a first instalment of woman suffrage.

Suggestion to the Would-Be Montreal. P.Q., Autocrats.

Toronto Telegram

Would the leadership of the Canadian Pacific Railway and the Bank of Montreal accept a respectful suggestion from Ontario?

The suggestion is that the Bank of Montreal leadership should run its financial business, and the C. P. R. leadership should run its railway business. The Canadian Government could then be left to run the country without being sledgehammered and bulldozed by the attempts of Montreal railway and banking kings to complete their domination of this country. Sir Robert Borden should maintain and extend his public ownership railway policy by taking in the Grand Trunk. The would-be autocrats of Montreal, P.Q., should be chased back to their banking and railway offices.

A Liberal's Opinion of Laurier.

Winnipeg Free Press (Lib.)

Since Sir Wilfrid is to lead the anti-conscriptionist party in the coming election, Liberal conscriptionists cannot follow him.

This means that at least four-fifths of the case-hardened partizans who cheered themselves hoarse over the Sir Wilfrid Laurier resolution when it was presented to the Liberal convention will have to make a choice.

They can abandon their convictions and follow Laurier; or they can abandon Laurier and stay with their convictions.

They can desert Laurier or they can desert the boys in the trenches.

Since the Liberal convention did not make the choice for them they will have to make it individually.

Even the stupidest of partisans will be driven to see, long before the campaign is over, that man cannot be, at one and the same time, a follower of Laurier and an upholder of conscription.

Already many who, a week ago, thought they could—in the sacred cause of party solidarity—reconcile these conditions, see now that they are incompatible; and that they will have to determine where they stand.

Men will be placed in this election, not by what they say but by where they stand. If they stand with Laurier they will be branded, quite correctly, with his Quebec followers who are plain spoken in their outright opposition to compulsion.

Poet's Corner

The Soldier's Prayer.

The following poem was written by Lt.-Col. A. T. Thompson, C.M.P., of Ottawa, who is at East Sandling Camp, England, for the Canadian Military Gazette:

"Let me life live up mine eyes, from whence doth come mine aid."
Oh Lord, make Thou my vision strong, I would not be afraid
Of mine beneath, or bomb above, or gas or liquid fire.
But only of Thine anger, Lord, or falling Thy desire.

"I to the hills lift up mine eyes," my spirit soars high.
For there I see Thy presence, Lord, and visions nigh.
A vict'ry over self, oh Lord, not over foes
Nor yet the crown of pomp and pride, such as the Gentiles know.

Teach me to kill each errant thought, each wild desire to quell.
For then, come bomb, come gas, come fire, with me all will be well.
And to the hills mine eyes will look, from thence shall come mine aid,
In life, in death, in peace, in war, I cannot be afraid.

$1,000.00 REWARD

For information that will lead to the discovery or whereabouts of the person or persons suffering from any disease of the Nerves—Skin—Blood—as Asthma, Bronchitis or Catarrh, who cannot be cured at the Ontario Medical Institute, 243-245 Yonge St., Toronto. Correspondence invited.

GRAND TRUNK RAILWAY SYSTEM

HARVEST HELP EXCURSION

$12 TO WINNIPEG

August 21st and 30th

From Stations Lyn, Ont., and west to Toronto inclusive.

August 23rd and 30th

From Stations Toronto and west in Ontario.

For particulars as to tickets west of Winnipeg apply to any Grand Trunk Agent or E. Horning, District Passenger Agent, Union Station, Toronto.

CANADIAN PACIFIC VISITORS

To The Annual Exhibition

TORONTO

Aug. 31st to Sept. 10th will find the

CANADIAN PACIFIC

THE CONVENIENT ROUTE
FAST TRAIN SERVICE.
Tickets on Sale Aug. 31st to Sept. 10th, inclusive.
From Principal Points on Certain Dates.

Particulars from any Canadian Pacific Ticket Agent, or write

W. B. HOWARD,
District Passenger Agent, Toronto.

S. BURROWS, City Ticket Agent.

Canadian Soldiers' Behave In England

TORONTO, Aug. 29—Rev. S. D. Chown, general superintendent of the Methodist Church, who has just returned from a visit to the military hospitals in England, has given praise for the Canadian hospital at Orpington.

"I visited every camp in England," he said "and most of the hospitals under Canadian direction. What struck me is the contribution of various sects in the facilities of the hospital life which have been made by medical men. I think it is clearly recognized by all concerned that the Canadian Government in establishing the hospital at Orpington is a model institution of its kind, and it is being more and more copied by other hospitals.

Dr. Chown was questioned as to the danger of certain diseases among the Canadian soldiers.

"I have the statistics here," said Dr. Chown, "received from the highest authority, and this may be said: First: The Government of Britain seems to be indifferent to the utterly immoral conditions that prevail in certain parts of London, and they should be stirred up by the Canadian Government to safeguard our soldiers."

"Second: The record of Canadian soldiers, as compared with certain others in this respect is very gratifying, indeed. I think that our soldiers can draw a great deal of comfort from the fact that their boys are leading purer lives than the average. In fact it is doubtful whether, apart from the city of London, and the outskirts of a few camps, is any greater danger than if the boys were at home.

Advertise in The Intelligencer.

The TRANSCONTINENTAL

Lv. TORONTO 10.45 P. M. TUESDAY, THURSDAY AND SATURDAY
Ar. WINNIPEG 4.30 P. M. THURSDAY, SATURDAY AND MONDAY

Connecting at Winnipeg for all points Canada and Pacific Coast Points.

HOMESEEKERS' EXCURSIONS TO WESTERN CANADA
EVERY TUESDAY UNTIL OCT. 9TH, 1917.
Low fares to all points in Canada. Tickets good for two months.
Time Table and all information from any Grand Trunk, Canadian Government Railways, T.H.B. Co. Railway Agent.

CANADIAN NORTHERN

36,000 Harvesters Wanted!

$12.00 TO WINNIPEG

Plus Half a Cent per Mile beyond to any Station East of Calgary, Edmonton or Burbank, Alta.

Return Fare Half a Cent per Mile to Winnipeg till November 30, 1917, plus $18.00 to Original Starting Point.

SPECIAL THROUGH TRAINS

Leave Toronto (Union Station) 10 p.m. August 30th.

The Best of Equipment and Lunch Counter Cars

Electric Lighted Colonist Cars.

For tickets and for Leaflet showing number of laborers required at each point apply to

E. M. Fisk, Station Agent, Y. Nicholson, City Agent, or General Passenger Department, Toronto, Ont.

Reduced Fares to TORONTO EXHIBITION!

In Effect

From Aug. 25th to Sept. 8th, 1917

Special Flag Stop at Thorlow for Toronto. Leave Thorlow 3.10 a.m. except Monday. Return arrive Thorlow 3.37 a.m. except Sunday.

Travel In Comfort, Luxurious Equipment, Fast Trains, Ample Accommodation For Checks, Programmes of Special attractions and all Information, apply to Y. NICHOLSON, City Agent, or E. M. FISK, Station Agent.

CANADIAN NORTHERN RAILWAY

Belleville Business Directory

The Professional Fraternity of our City will find under this head an exceptionally advantageous investment, the returns hitherto obtained making the extremely moderate rate but normal. By contracting our rate for a year in another column of Calling of The Intelligencer Business Office full information may be obtained.

MUSICAL

WHEATLEY Music Studios
14 Bridge St., Tel. 341.
Conducted by son of the most successful teacher in Canada. Prepares for Graduation. Exam. Successes.—1916-1917.
RE-OPENS SEPTEMBER 4th.
KENNETH WHEATLEY, Mus. Bac., A.R.C.O.
Assisted by A.T.C.M. Graduates.

INSURANCE

GREAT WEST LIFE ASSURANCE COMPANY OF CANADA
OFFICE: 8 CAMPBELL ST.
Geo. A. Reid Gen. W. Anderson
District Agent General Agent

C. R. HAM.
8 Campbell Street
General Agent for the Manufacturers Life Insurance Co.
Sick and Accident Insurance
Fire and Life and Plate Glass Accounts Collected.

W. H. HUDSON
Liverpool & London & Globe Ins. Co.; North British & Mercantile Ins. Co.; Sun Fire; Waterloo Mutual; Lloyd's Plate Glass; Dominion of Canada Guarantee and Accident Ins. Co. and other companies.
Farm and City property insured in first-class and reliable companies and at lowest consistent rates. Land valuator and agent for selling, renting and exchanging property. Rents collected. Office: 17 Campbell Street, Belleville. Phone 192.

FARM INSURANCE
FRAME BUILDINGS
75c to $1.00 per $100.00
BRICK BUILDINGS
50c to 75c per $100.00
Reduction of Rate for lightning rods or Metal roofs. Why pay higher rates when you can get cheaper and equally good guaranteed.
Bring in your policies and let me quote many rates before you renew your insurance.
CHANCEY ASHLEY
BELLEVILLE, 282 FRONT ST.

LEGAL

Porter, Butler & Deacon
BARRISTERS, SOLICITORS, NOTARIES PUBLIC, ETC.
J. A. C. Porter, K.C. J. Butler, K.C. J. F. Deacon
Money to loan on Mortgages at low rates.
Office—29 Front St., Belleville, Ont.

WM. GARNER,
Barrister, etc.
County Crown Attorney.
Office: Court House.
Phone, Res. House, 48.

NORTHUP & PONTON
Barristers, Solicitors, Notaries Public, Commissioners, Office: North Hastings Block. Solicitors for the Merchants Bank of Canada and the Bank of Montreal. Money to loan on mortgages.
W. B. NORTHUP, K.C., M.P.
W. N. PONTON, K.C.
E. D. PONTON.

MALCOLM WRIGHT
Barrister, Solicitor, Notary Public, etc. Office: 15 Clarence St., Belleville. Money to loan at lowest rates.

MIKEL, STEWART & RAALIH
Barristers, Solicitors, etc., Belleville, Madoc and Tweed. Solicitors for Molsons Bank.
W. C. MIKEL, K.C.
R. E. C. STEWART
FRANK RAALIH.

W. D. M. SHOREY,
Barrister, Solicitor, etc. Solicitor for the Dominion Bank and the Township of Ameliasburgh. Money to loan on mortgages on easy terms.
Office: 8 Campbell St., Belleville.

FRALECK & ABBOT
Barristers, Etc.
Robertson Block,
Front Street, Belleville.
E. S. Fraleck A. Abbot

MEDICAL

V. BLAKSLEY, M.B., M.D.C.M., L.M.C.C.
Physician and Surgeon.
111 VICTORIA AVENUE, Cor. WILLIAM. TELEPHONE 397
Hours to 1.30; 3 to 4 and 7 to 9 p.m.

DR. J. J. ROBERTSON
Physician & Surgeon
Diseases of Women and Children a Specialty.
Office and Residence at the late Dr. Masson's, 217 Pinnacle St.
Telephone 271.

SUB, AUTO AND CARS

ASELSTINE'S
Motor Bus, Cab and Auto Livery
Tweed and Belleville
Motor Bus leaves Tweed at 7.30
Arrives in Belleville at 9.45
Leaves Belleville at 3.30
Phone 229, Belleville.

LAUNDRY

QUINTE LAUNDRY
Work done by the Quinte Laundry is guaranteed to be satisfactory in every way. Shirts, Collars and Cuffs our specialty. Family work done by the dozen.
W. Vallance, Mgr. Phone 580

MONEY

MASSON
Private money to loan on mortgages on farms and other real estate, at lowest rate of interest on terms to suit borrowers. Apply to
G. Masson,
Barrister, etc.
Bank of Commerce Building, corner of Front and Campbell streets, Belleville.

OSTEOPATHY

B. E. MARSHALL, D.O.,
Osteopathic Physician
Successor to Dr. Kimmel.
Office, 231 Front St.
Phone 209.

Have The Intelligencer Delivered

SYNOPSIS OF CANADIAN NORTH WEST LAND REGULATIONS.

The sole head of a family, or any male over 18 years old, may homestead a quarter section of available Dominion land in Manitoba, Saskatchewan or Alberta. Application must appear in person at the Dominion Lands Agency or Sub-Agency for the District. Entry by proxy may be made at any Dominion Lands Agency (but not Sub-Agency) on certain conditions.

Duties—Six months residence upon and cultivation of the land in each of three years. A homesteader may live within nine miles of his homestead on a farm of at least 80 acres, on certain conditions. A habitable house is required except where living near in performing the duties of ability.

In certain district a homesteader in good standing may pre-empt a quarter section alongside his homestead. Price $3.00 per acre.

Duties—Six months residence in each of three years after earning homestead patent; also 50 acres extra cultivation. Pre-emption patent may be obtained as soon as homestead patent, or certain conditions.

A settler who has exhausted his homestead right may take a pre-emption quarter section alongside. Price $3.00 per acre. Duties—Must reside six months in each of three years, cultivate 50 acres and erect a house worth $300.

W. W. CORY, C.M.G.,
Deputy Minister of the Interior.

N.B.—Unauthorized publication of this advertisement will not be paid for.—6386

Branford's by-law, authorizing the city to enter into the food-and-fuel business, will be heard to-day before the Ontario Railway and Municipal

UNION BANK OF CANADA

The Foundation Of Fortunes

The ready cash which first enabled the owner of business to grasp financial opportunity—in the great majority of cases is found to have been a Savings Bank Balance.

Shrewdness and good sense commend the opening and fostering of a Savings Account in the Union Bank of Canada.

BELLEVILLE BRANCH, J. G. Moffat Manager

Maybe Buying Matches never struck you as being an important job.

BUT IT IS!

It is important that you buy none but EDDY'S

Chemically Self-Extinguishing! "SILENT 500s"

The matches with "no after-glow."

EDDY'S is the only Canadian make of these matches, every stick of which has been treated, in a chemical solution which positively ensures the match becoming dead wood once it has been lighted and blown out.

Look for the words "Chemically self-extinguishing" on the box.

Silos In Western Canada

Up-to-date Silo and Barn in the West.

FOR many years Western Canada has not been thought of as a silo country. The enormous areas of unoccupied land, on which cattle roamed at will, or the settler cut his year's supply of native hay, to a large extent met the fodder problems of the country. With clover settlement and more intensified agriculture however, a change is coming about. Particularly on account of the rapid advance of the dairy industry the farmers are becoming more interested in the various means of caring for their herds, especially during the winter months. The silo has been found to solve one problem, and is making its appearance in many parts of the country.

From experiments that have been undertaken at the various experimental farms it would appear that the silo method of feeding dairy stock is one of the very best. Superintendent C. H. Hutton, of the Irrigation Experimental Farm at Lethbridge, Alberta, claims that winter silage is one of the best means of keeping the farm stock well fed during the winter and has solved the problem of securing succulent feed for the dairy cattle.

In his report Mr. Hutton says that the growing of roots has met with many objections among them being the high cost of labor and the difficulty of storing. Where these difficulties can be overcome roots add very materially to the rations of the dairy cow and are a means whereby the milk production can be increased in its first flow after freshening and maintained at a higher daily average throughout the winter months.

He believes that the solution lies in the silo since it can be erected at a comparatively low initial cost, considering the tons of material that can be stored, and considering also that silage can be made from peas and oats, or oats alone, a crop which can be universally and successfully grown and which will yield a green weight of from eight to twelve tons per acre. The crop intended for the silo is cut while the oats are in the milk stage and is at once run through the cutting box and cut as fine as possible, is then put into the silo absolutely green. It is important that the silage be thoroughly tramped. A silo 20 feet high and 12 feet in diameter will hold from 80 to 90 tons, according to the amount of moisture in the crop at the time it is cut. At the Lacombe Experimental Farm some bulky fodder, as hay or cut straw, is usually fed in conjunction with the silage as well as the usual grain ration, allowing for cows on full flow of milk will consume around 40 pounds per day.

Experiments which have been conducted at the farm during the past three years to determine the feeding value of this silage as compared with the same feed cured in the ordinary way in the shock of green feed, results very decidedly in favor of ensiling the crop, showing also a saving in the cost of producing one pound of butter of as much as four cents per pound, and as much as seven cents per pound with silage made from corn.

Japs To Do More Against Germany

Viscount Ishii Will Arrange for Co-operation With United States

WASHINGTON, Aug. 29—Viscount Ishii, the portal Japanese ambassador, gave to the Associated Press a statement defining the purpose of his mission to the United States. Members of the mission noticed at Honolulu, at San Francisco, and finally here in Washington, indications that their coming might be misinterpreted in certain elements, and it was felt necessary to explain that no commercial or selfish interests were to be subserved. The ambassador's statement follows:

"The Imperial Japanese Mission came to the United States for two reasons: First to convey to the president and to the American people the appreciation and congratulations of the emperor and the nation of Japan for the entrance of the United States into the war as allies of Japan and other nations now waging war against the enemies of freedom. Second to determine how best to co-operate with the United States in carrying the war to a triumphant conclusion.

"Having determined in what manner Japan can use her resources and strength to this end, it is the purpose of the mission further to aid the allied cause by showing what she can do with the help and co-operation of the United States. Japan is entirely unselfish in her aim. We are fighting for a common end and we wish to aid in the common efforts."

COL. BRUCE'S REPORT WILL NOT BE TABLED

OTTAWA, Aug. 29—Col. Herbert Bruce's reply to the report of the commission headed by Sir William Baptie will not be tabled in the Commons. Sir Robert Borden, in a statement to the House, said that he did not consider it a document which ought to be brought down by the Government. It was not an official report, as Col. Bruce was not requested or empowered by any competent authority to make it. Further, Col. Bruce had been attached to the Royal Army Medical Service, and as the report dealt with the administration of that service, it seemed to the Prime Minister that the War Office should be consulted before the document was presented to Parliament. In referring to a statement that Col. Bruce was not allowed to be heard before the Baptie Commission, Sir Robert Borden gave a list of four occasions on which he was called to give evidence.

Proceeding, Sir Robert stated that Sir Sam Hughes had made inquiries as to what changes had been made in the medical service. In this connection, he read a telegram from Sir George Perley, setting out a list of improvements effected, they included systematic routine inspection of Canadians in hospitals in Great Britain, establishment of a 1,200 bed hospital at Liverpool to assemble patients for Canada, arrangements for insane patients for transportation home, new hospital ship service to Canada, and expansion of accommodation by 5,000 primary beds.

Overseas Inspections.

The Overseas Minister, in his telegram, stated that while screening of Canadians in Canadian hospitals in Canada, efficient and inadvisable arrangements have been made whereby those sent to British hospitals are so distributed as to be readily accessible to Canadian inspectors. In dealing with the statement of Sir Sam Hughes that from 1,200 to 1,500 men were engaged on the staff in England, whereas, under General Carson less than 50 were employed, the Prime Minister read a statement that on November 1, 1916, there were in the headquarters staff 134 officers and 68 other ranks and civilians while on August 1, 1917 the headquarters staff was composed of 139 officers and 466 of other ranks and civilians.

Sir Sam Hughes pointed out that the total did not include the adjutant-general's staff and therefore did not give a fair record. He started to question the Prime Minister as to the personnel of the other staffs, but was brought to time by the Speaker, who advised him to put his question on the order paper in the usual form.

GRAY HAIR

Shot through the arm nine weeks ago, escaping across the Holland border from Germany after being a prisoner of war for more than two years, Joseph Behr, 23 years old, is in Chicago. He appeared before the federal authorities at that city, and asked how he could get into the United States army.

He was examined by the recruiting officers and turned down. About half of his right forearm is missing, the 200 pounds that he weighed at 21 are shrunk to 160, and his stomach hasn't "got used to food yet," he said to a Tribune reporter. He fled from Berlin in April, and says that conditions were frightful there at that time.

"If this is a cold winter the people in Germany will die like flies," he said, and then, grinning, "I guess I'm still anyway. When I left the Government was giving each person half a pound of beef and half a pound of horse meat a week, according to the food cards. But often even that wasn't to be had.

"The food cards showed each person got three pounds of potatoes a week. The truth is, they got potatoes for one week and then went two weeks without. Two and a half pounds of bread was allowed a week, a quarter pound of oleo—butter wasn't to be had—and one pound of marmalade every fifteen days.

"Often sausage was substituted for meat, and the bones were ground up in the sausage. The only fats to be had are cattle fats, there being no hog fats of any kind. Chicken is only for millionaires. I've heard that a two-pound bird is worth $75. Each fifteen days a person could get ounce of a pound of sugar and the next fifteen days a half pound, and so on alternately.

"Moral conditions are wretched. The Kaiser gives a $50 reward for every boy baby born, and the marriage law is forgotten. Berlin is filled with cripples, and you will see hundreds of women to every physically sound man. Women become malign jealous over the men. Girls consider it an honor to have a male illegitimate child. Men live in first one house, then another."

Behr is a Jew, born in Russian Poland. When the war started he attached himself to the Russian Red Cross. He had lived in the United States for four years and was home on a visit to his father and mother, who were well to do.

"If they are alive today they are living in a hole in the ground," he said, "and, his capture by the Germans at Sokolow, 90 miles from Warsaw, he says he was taken to Stettin, Germany, with 106 others, herded in cars like cattle, and put to work in a munite factory.

"Many of the party died of ill-treatment, starvation and overwork," he said. "At the end of six months only 40 were left out of the 101. Some were taken to hospital. We heard that they died. The story got around that they were poisoned—I don't know.

"Germany is teeming with disease, and I have seen cholera quarantines with soldiers on guard to shut off traffic."

PAINFUL SWOLLEN VEINS QUICKLY RELIEVED AND REDUCED

Mrs. R. M. Remier of Federal, Kansas, writes an interesting account of her success in reducing a severe case of enlarged veins that should be encouraging to others similarly afflicted. She suffered with badly swollen and inflamed veins (in fact one had broken), for more than seven years before she became acquainted with Absorbine, Jr., and used it. Absorbine Jr. was faithfully applied for several weeks and to quote from her letter, "The large knots in the veins left, it was all nicely healed, and has not come back since."

Absorbine Jr. is an antiseptic liniment—healing, cooling and soothing. Safe and pleasant to use. $1.00 and $2.00 at your druggist's or postpaid. Liberal trial bottle postpaid for 10c. in stamps. W. F. Young, P. D. F., 237 Temple St., Springfield, Mass.

Catholics of U.S. Strong For War

KANSAS CITY, Aug. 29—Catholics of America will support the cause of their country "with undivided loyalty" throughout the war with the Central Empires, this pledge was given here by John Whalen of New York, in his annual address as President of the opening session of the Convention of the American Federation of Catholic Societies. "All sacrifice demanded of us should be met cheerfully," Mr. Whalen declared. "Whether the struggle be long or short, we pledge the undivided loyalty to our country of three million catholic men and women united in the federation."

Catholics be estimated would prove to be thirty-five per cent. of the American fighting forces. Active work is under way to provide for their spiritual and material needs.

No Peace With Dishonor

"Much as we deplore war we want no peace with dishonor or with future danger to the starry banner or to the world at large," he went on. "But this does not take from us our privileges and duties to pray and to strive for a true, lasting peace that shall give speedy and permanent control to the long-suffering human race. We rejoice at the earnest, unfatherly efforts to bring about such a peace by our great spiritual chief, his Holiness Pope Benedict X. His efforts will not be in vain."

Anthony Maire of Chicago, the national Secretary, reported that the federation now had a membership of 3,000,000. A crusade of large proportions had been taken up against vice and immorality, and plans, he reported, were under way for the formation of a Catholic Young Men's Christian Association.

The convention approved the organization of the Catholic National War Council, which is being formed to co-operate with the Government in carry on the war. Monsignor M. J. Splaine, of Boston, representative of Cardinal O'Connell, of Boston, one of the leaders in the movement for founding the council, was authorized to present the convention's approval at the meeting of the Committee Council, which will be held in Washington next Monday.

A Flat Increase In Pensions Rate

OTTAWA, Aug. 29—Pending final action in regard to pensions to soldiers and soldiers' dependants there is to be a flat increase in the rate of pensions to meet the increased cost of living. The announcement was made in the House by Sir Robert Borden in explaining the Government's decision to postpone legislative action upon the proposed new scale of pensions.

The whole pension question, stated the Prime Minister, was one that should be dealt with by the new Parliament and would shortly be summoned. It was a fact, however, that the cost of living had materially increased in Canada, and the Government was prepared to make pending final consideration of the question, that there should be a further allowance to those drawing pensions. The proposed increase would date from the beginning of the present fiscal year, April 1st.

To Hon. Charles Murphy the Prime Minister stated that the Government had not decided upon the rate of increase.

Valuable Find In Canadian Mine

CHRISTIANIA, Aug. 2—The Christiania office of the British Auxiliary Nickel Corporation received a telegram from a representative of the British Government on the board of direction in Canada to the effect that an important discovery, had been made in the Murray Mine, the chief mine of the company. It is said a layer 80 feet thick, rich in nickle and copper ore has been discovered, by which the present output of 11,000,000 ton will be increased 5,000,000 ton annually. The deposits are owned jointly by the Christiania and Nickel Refining Works and the British Government. The new deposits will be worked according to the new inclinods.

Diseases And Vice Sweep Germany

BELLEVILLE FAIR!

Labor Day—Mon. & Tues., Sept. 3rd & 4th, 1917

A Live Stock Show of the highest order. Fast and exciting Trials of Speed. A Great Big Show for a Little Piece of Money. A good display of Food and Dairy Products. Amusements for both young and old. Don't fail to see the Exhibit from the Central Experimental Farm, Ottawa We want you to come and see the best Fair ever held in the city.

ARTHUR JONES, President. R. H. KETCHESON, Secretary

ADMISSION—Adults, 25c. Children, 10c. Carriages and Autos. 25c

Michie, Mara Service is Prompt

Express Charges Prepaid by Us to All Railway Stations in Ontario East of Lake Huron and South of North Bay. Other Points in Ontario add 50c.

GIN.

Gordon's Dry	Case $10.00	
Gilbey's Old Tom	4 bot. 8.00	
Gilbey's Old Tom	2 bot. 4.00	
Gilbey's Plymouth	4 bot. 8.00	
	2 bot. 4.00	
Coster Plymouth	Case $10.00	
	4 bot. 8.00	
	2 bot. 4.00	
Kent Sloe Gin	Case $10.00	
	4 bot. 8.00	
	2 bot. 4.00	
Booth's Old Tom	Case $10.00	
	4 bot. 10.00	
	2 bot. 5.00	
Holland Gin	Case 15 qts. $12.00	
	4 qts. 11.00	
John De Kuyper's	4 qts. 8.00	
Melcher's Gold Cross	Case 15 qts. $12.00	
	4 qts. 11.00	
	1-4 qts. 7.75	

BITTERS.

Vermouth, Italian	Case $11.00	
	4 bot. 8.00	
	2 bot. 4.00	
Vermouth, French	Case $11.00	
	4 bot. 8.00	
	2 bot. 4.00	
Angostura, per bottle	$1.00	
Angostura, where ordered with anything else, per bottle	$1.00	

SCOTCH WHISKEY

Andrew Scott	Case $10.00	
	4 bot. 8.00	
	2 bot. 4.00	
Gilbey's Three Gose	Case $10.00	
	4 bot. 8.00	
	2 bot. 4.00	
Grand Old Barr	Case $11.00	
Dewar's Perth	4 bot. 8.00	
Usher's G. V. O.	Case $11.00	
Buchanan's Red Seal	4 bot. 8.00	
Gilbey's Spey Royal	4 bot. 7.00	
King George IV.	4 bot. 7.00	
Sherriff's Three Star	4 bot. 7.00	
Sherriff's Blend	4 bot. 7.00	
Sherriff's Highland	4 bot. 7.00	
Walker's Kilmarnock	4 bot. 7.00	
Black & White	4 bot. 7.00	
Begg's White Cap	Case $10.00	
Usher's Special Reserve	4 bot. 8.00	
Dewar's Blue Label	4 bot. 7.00	
Sherriff's V. O.	4 bot. 7.00	
Old Bushmills Malt	Case $10.00	
John Haig Gold Label	4 bot. 8.00	
Peter Dawson Extra Special	4 bot. 7.00	
Perfection	Case $10.00	
Usher's Green Stripe	4 bot. 8.00	
Old Mull	4 bot. 7.00	
Walker's Nonpareil	4 bot. 7.00	
Dewar's Special Quart Flasks	Case $20.00	
Usher's Green Stripe Quart Flasks	Case 20.00	
John Haig Gold Label Quart Flasks	Case 20.00	
Kilmarnock Red Label	3 bot. 6.00	
Scotch by express only. If you want Scotch in the same price of the same number of bottles of each kind of liquor, specify accordingly.		

2 bottles Gin, at $4.00 for 4 bottles	$3.50
1 bottle at Scotch or Vermouth, at $3.00 for 4 bottles	1.50
1 bottle Rye Whisky, at $3.00 for 4 bottles	1.50
Four bottles assorted	$6.75

BULLOCH LAKE GOLD SEAL

Bulloch Lake Gold Label	Case $11.00
Haig & Haig Five Star	4 bot. 8.00
	2 bot. 4.00
Dewar's Extra Special Liquor	Case $12.00
Mitchell's Quart Flasks	4 bot. 9.00
	2 bot. 5.00
	1 bot. 3.00
Kilmarnock Black Label	Case $10.00
Peter Dawson Old Curio	4 bot. 8.00
	2 bot. 4.00
Haig & Haig Pinch Bottle	Case $20.00
John Haig Dimple	4 bot. 8.00
	2 bot. 5.75
	1 bot. 3.00

SCOTCH WHISKEY ON DRAUGHT—Put up in Quart Oval Flasks.

Extra Fine	1 gal. 9.00
	½ gal. 5.00

CANADIAN WHISKEY

Cased Goods

Walker's Old Rye	Case 6 bts. 4 bts. 2 bts.	
Seagram's One Star	20.25	13.50
	20.25	13.50
G. & W. Rye	5.75	3.85
Walker's Imperial		
Royal Reserve	18.00	6.00
Seagram's Three Star		
Corby's Special Selected	17.00	8.25
Gilbey's Special Old Rye		
Seagram's	17.00	7.00
Seagram's White Wheat		
Walker's Gold Seal	17.00	7.25

ON DRAUGHT—Put up in Quart Oval Flasks

Old Rye	1 gal. 8.00	
Old Malt	2 gal. 15.00	
	3 gal. 21.00	
Old Rye	1 gal. 7.00	
Fine Old Rye	22.00	9.00
Extra Old Rye		
Fine Old Malt	23.00	10.00
Extra Old Malt		
Walker's Imperial		
G. & W. Special	20.00	10.00
Seagram's "X"		
Walker's Old Rye	20.00	17.00

IRISH WHISKY.

Power's Three Swallow	Case	6 bot. 10.00
Kinahan's L.L.	Case	6 bot. 12.00
	Case	4 bot. 8.00
Jameson's Three Star	Case	6 bot. 10.00
Thyer's Celebrated	Case	6 bot. 12.00
	Case	4 bot. 8.00
	Case	2 bot. 4.00
Burke's Quart Flasks	Case	20.00
Egan's Quart Flasks	Case	17.00
Mitchell's Quart Flasks	Case	17.00
IRISH WHISKEY—Put up in Quart Oval Flasks		
Fine Old	1 gal.	8.00
	2 gal.	15.00
	3 gal.	21.00
Extra Fine	1 gal.	9.00
	2 gal.	17.00
	3 gal.	24.00

Michie, Mara Co., Ltd., 236 Lemoine Street, MONTREAL

CANADIAN NATIONAL EXHIBITION

Aug. 25 - TORONTO - Sept. 10

On a Mere Thing Ordinarily Progressive Such

MOBILIZATION OF NATIONAL RESOURCES

Constructive and Conservative Ready for War

CONFEDERATION SPECTACLE

1200—PERFORMERS—1200

Canada's Story from 1763 to Withdrawal Dramatically Told

The very Apex of Spectacular Achievement

GIANT LIVE-STOCK AND AGRICULTURAL DISPLAY

Judging Competitions for Young Farmers - - New Farm Crop Competitions - - Extended Classifications and Innovations in All Departments

IMMENSE EXHIBITS OF TRACTORS AND FARM LABOR SAVING DEVICES

ART—Italian, French, Persian, American and Canadian Masterpieces.

MUSIC—Innes' Famous Soloists and a score of other leading organizations.

ENTIRE NEW MIDWAY

NATIONAL MOTOR SHOW

FIRST SHOWING OF 1918 MODELS

Greatly enlarged Government and other Exhibits - - War in all its phases - - Kitchener's Army Drive - - Aeroplane Flights - - Scores of surprises in store for old friends and a blanket welcome for new ones.

REDUCED FARES ON ALL LINES OF TRAVEL

Have The Intelligencer sent to your home address.

UNION BANK OF CANADA

The Foundation Of Fortunes

The ready cash which first enabled the owner of business to grasp financial opportunity—in the great majority of cases is found to have been a Savings Bank Balance.

Shrewdness and good sense commend the opening and fostering of a Savings Account in the Union Bank of Canada.

BELLEVILLE BRANCH, J. G. Moffat Manager

The seating capacity of Grand Stand at the Canadian National Exhibition is 16,500. It cost $262,000 and is 725 feet long.

Have The Intelligencer sent to your home address.

Style Craft Fall Suits and Overcoats READY

Early shipments of Fall Clothing have placed us in a position to offer our patrons an unusual selection of Fall Suits, Overcoats and Raincoats. The new styles are particularly smart, and on close investigation you will give us credit of showing the most attractive and cleverly designed clothes in Belleville. The styles are the work of a house accustomed to suit the taste of good dressers. Come yourself and bring your friends to this exclusive clothing shop for particular men and boys.

MEAGHER'S

Men's and Boys' Wear Store. The Store That Saves You Money.

The live stock department of the Canadian National Exhibition has stabling accommodation for 1,500 horses, 1,200 cattle, 1,300 sheep and 600 swine.

Save Save! Save

Instead of spending six or seven dollars for a new pair of shoes, have your old ones repaired for less than two dollars and save the balance.

John Henley

Shoe Repairer, Footbridge Gangway.

WILSON'S "The National Smoke"
Sixteen million "Bachelors" Sold annually in Canada.
BACHELOR CIGAR
The mildness of the "Bachelor" cigar makes it friendly to the nerves and to the food. It is a pleasure that does not interfere with business.
3 for 25c. Everywhere
Cheaper by the Box.
ANDREW WILSON & CO. TORONTO Montreal.

Boasts of Prowess Of French-Canada

"Ontario is the only Province in Canada which has any difficulties with Quebec," says La Presse in an editorial, and all these difficulties will disappear, it says, "when Ontario shall have completed its education, and shall have become a gathering of 'gentlemen' such as exists in Quebec."

"Frankly speaking," it says, "there is only one problem in Canada, the bad side of its English temperament which cannot suffer anyone else side by side with itself. We are speaking here of the rough class of Englishmen, which as nature produces in the fight for existence. Natural history offers us the same spectacle in the English sparrow, which chases away all the other birds that are less pugnacious than itself. When experience teaches that there are both men and birds able to put up equal resistance, the English soon learn to become friends with the Scotch, the Welsh and the people of the Jersey Islands, just as the sparrow learns to have better relations with blackbirds and the crows.

"It is not because we are lacking in respect that we make use of these purely psychological considerations. It is to get to the point of saying that each race has its faults which it is able to correct, and which as a matter of fact it is trying constantly to remedy, according as it gets a better understanding of the Christian teaching of the love of one's neighbor, or of the necessity of friendly relations between peoples which civilization renders more and more necessary. Every race is constantly trying to better itself by leaving its faults at one side, and we affirm without fear that the English race is eminently fit to take up this work of elimination and expurgation. What is there more imposing than a reunion of English 'gentlemen' or more courteous and agreeable than a jolly English companion?

HAVE COME TOGETHER.

"The indisputable refinements of manner of which the French-Canadians are daily witnessed in the province of Quebec show to what extent the English people have been so happily endowed. Having come to this country, after the cession, with the instincts of domination natural to their race, they cherished for a long time here the same friction that is today evident in Ontario, but which no longer exists in Quebec. Long association with us has taught them to know our virtues as well as our faults. They learned that they were doing business with sweet, sincere, and loyal characters, and that our blunderness was but the result of their own way of acting. Insensibly the two races have gotten together, so that today the French have taken into their language certain anglicisms, and have adopted the customs and style of living of the English, with the result that our compatriots of English extraction have for us all the charms of the most French urbanity.

"The only difficult problem of the moment is the rethroning in Ontario of that difference which functions as a wall in Quebec, and which is so essential to people covering the same route when they must travel together.

COMPARES POPULATION.

"What good does it do Ontario to get itself all worked up over organizing the other Provinces against Quebec, when it has not a numerical force equal to ours? After all, the census gives but 884,000 people of British origin in Ontario, while Quebec has 1,005,229 native French. If we place to one side, and rightly too, the 200,000 Icish and the 434,000 Scotch, Quebec would greatly tower over the English population of Ontario. By what authority, then, does the Ontario province of Ontario seek to teach us a lesson that it has no right to even think about?

"Quebec is in friendly relation with all the other provinces of confederation, and she will continue so, because the other provinces are not receiving any instructions from Ontario. Why should they receive any, when the total English population in all the provinces is only 1,823,150 and the French population is 2,034,890?"

5000 FREIGHT CARS NEEDED FOR KYS

OTTAWA, Aug. 28.—Purchase of rolling stock to cost $25,000,000 occupied the attention of the House when it went into supply on the supplementary estimates. Hon. Frank Cochrane announced that four thousand cars were needed for the Government railways and another thousand for the Canadian Northern, Grand Trunk and other lines. Of these two thousand had been ordered in Canada, 1000 from the Eastern Car Company and 1000 from the National Car Company, to be delivered between October 1st and February 1st.

Hon. Wm. Pugsley regretted that there was no arrangement for the interchange of cars by the railways, similar to that existing in the United States, but R. B. Bennett pointed out that this would entail a sacrifice on the part of the C.P.R. as it operated at a profit, while the others would show only deficits.

USE OF PRIVATE CARS.

Kyte, of Richmond, raised a howl over parliamentary secretaries using private cars. Mr. Cochrane intimated that Col. Hugh Clark and F. B. McCurdy could use them if they were lying idle and not needed for other purposes. Then Knowles of Moose Jaw, objected to railway commissioners accepting the use of private cars from the railway companies. He asked if the Minister would take up the question.

"No, I don't think I will," answered Hon. Mr. Cochrane, a bit tartly. "I have the utmost confidence in the Railway Board. Anyway, they are no worse than members of Parliament using passes."

FOR THE Q. & S.

There was a hint of trouble to come when Hon. Mr. Lemieux asked regarding the appropriation of $1,435,194 to complete the Saugeny and Quebec Railway. "How much is to be paid to the Quebec and Saugeny Company?"

"Just as much as Sir Walter Cassells finds," replied the Minister.

Mr. Lemieux then proceeded to go into the Q. & S. question at his usual length, but had not arrived at anything interesting when the House adjourned.

It is rumored in this connection that the last Q. & S. deal did not work out as well as the company expected and that Sir Rodolphe Forget has a new deal that he would fain have Parliament consider.

Punish Traitors Says Watterson

"There are men walking the streets to-night who ought to be taken out at sunrise and shot," says Elihu Root in a speech in New York. "They are doing work for Germany under false pretences and lying about it. If we are competent of our liberty we will find them out and get them."

Mr. Root states plain facts without the slightest exaggeration when he says "there are some editors of newspapers in this land who deserve conviction and execution for treason and sooner or later they may get it," but how long shall decent Americans have to wait to see them get it?

There has been an active pro-German press in the United States since the war began. Not all of the news papers that are hired by the German Government are printed in the German language. There are several conspicuous advocates, aides and comforters of the Kaiser, which are printed in English. Their editors are guilty of a vast volume of treasonable utterance for which they should be hanged. They are guilty of nobody knows what intrigue aside from the treason they print, its very boldness a mask for their more serious outside activities.

Up to this time no Kaiser'ist Editor has been even indicted for treason.

In numerous cities are newspapers, printed in German or in English, engaged in treason as a vocation; making Kaiser boosting and attacks upon America a profitable industry subsidised by Germany or voluntarily subservient to the Kaiser and acceptable to treasonable readers. Nothing has been done about it.

Respect for the American Government would be increased; the safety of our military and supply preparation would be increased, and a blow would be dealt to the Kaiser in some quantity if these German agents should be executed, it must be done sooner or later. It would be better to do it before they have succeeded in adding acts of violence to agitation.

Cardinal Expelled From Lisbon

LISBON, Aug. 28.—Cardinal Anthony Mendes Bello, the Patriarch of Lisbon, has been given five days by the Portuguese Government to leave the capital. A decree issued forbids the Cardinal to reside in Lisbon or the suburbs for one year.

In 1911 the Portuguese Parliament passed a law providing for the separation of Church and State in that country. The law declared that the Roman Catholic religion was no longer the religion of the state. The state appropriated all property belonging to churches and religious congregations, and announced that in the future all churches must be maintained by the offerings of their members. Their accounts, however, were placed under the fiscal supervision of the state.

To all priests in the enjoyment of a benefice on July 1, 1911, the Government ensured the same stipends as they were then receiving, the amounts to be fixed by special commissions. The churches and other property necessary for religious worship were granted by the state to the clergy, free of all expense. All religious property which was proved to belong to private individuals, either Portuguese or foreign, according to the law, was to be respected.

"Make Ready To Report"

NEW YORK, Aug. 28.—"You should put your affairs in order to respect for military duty upon twenty-four hours notice."

Little green cards bearing that notice were being distributed on Saturday by letter carriers to hundreds of homes in New York. It was the first official call to many who are to go into the new army with the first detachment of recruits taken in the draft. The green card is the Government's formal notification to be ready.

"You are hereby notified that you have been selected for military service as part of the quota from Local Board No. ——" the green card states. The name and address of the registrant is given. The instructions continue:

"You will therefore hold yourself in readiness to report for military duty at the office of this local board at a time to be specified by notice posted at the office of this board in the near future. Notice will be mailed you, but the posting of notice at the office of the board will charge you with the obligation to report. From the date so specified for you to report you will be in the military service of the United States and subject to military law.

"While as much notice as possible will be allowed you, you are hereby cautioned that the necessities of the service may require you to be called on very short notice. You should therefore put your affairs in order to report upon twenty-four hours' notice."

HYDROPLANES FOR NEW MINING FIELD

WINNIPEG, Aug. 28.—Hydroplanes will shortly be utilized in the development of the new practically inaccessible deposits of gold and copper in Northern Manitoba. Such is the confident assertion of American capitalists and prospectors passing through this city to and from The Pas.

Every train northbound during the last three months has carried a goodly number of mining men from New York, Boston, Chicago and other United States centres, on tours of investigation of the great hinterland, which Hon. Edward Brown some time ago declared will produce more wealth than the vast wheatfields of the west. Not a train comes south without men hurrying to New York or some other financial centre, to mobilize funds to engage in the mining industry far be-yond the fringe of civilisation in New Manitoba.

LICENSED BY THE GOVERNMENT SINCE 50 YEARS

FINEST WINES AND LIQUORS

for medicinal, table or household use, imported direct from the leading distillers and wine-growers of Europe, and are offered to our customers at the very lowest prices.

STANDARD BRANDS AND SATISFACTORY SERVICE

IMPORTANT!

Remember our goods are shipped Express Prepaid and not Free on Board (F. O. B.), Montreal—which means WE DELIVER FREE—consider this when comparing prices.

SCOTCH WHISKIES

	Case of 12 Bots.	Case of 6 Bots.
"Five Crowns" — Bruce, Walker & Co. Shippers: Greenlees Bros.— A Lovely Whisky—Full Strength Rep. Qts.	$12.50	$6.50
"Five Crowns" — Bruce, Walker & Co. Imp. Qts.	17.00	9.00
Grassmere, Bros. — "S. G. S." — Special Old Selected.... Rep. Qts.	13.50	7.25
Sandy Macdonald—10 Years Old—Bottled and distilled by Alexander and Macdonald of Leith..	16.50	8.75
Walker's Kilmarnock.... Rep. Qts.	16.00	8.00
"Grand Old Parr" — Finest Whisky Extant. Bottled and distilled by Greenlees Bros., Aryleshire....	17.00	9.50
Dewar's Special Liqueur....	12.50	12.00

IRISH WHISKIES

O'Brien's "Three Stars"— A beautiful Whisky, full strength Rep. Qts.	12.00	6.50
O'Brien's "Three Stars" Imp. Qts.	17.00	9.00
Jameson's "Three Stars"....	17.00	9.00
Old Bushmills—Pot Still Malt. The Oldest Pot Still Whisky in the World	16.00	8.50

PURE BRANDIES

Lagrange & Co. V. O.	13.00	7.00
Winser's "25 Years Old"—A Medicinal Brandy	12.00	6.50
Martell "One Star"	10.50	12.00

GINS AND CORDIALS

Greenlees' London Dry and Old Tom Gin	11.00	6.00
Hollands, Yellow Label — Large Quarts, 24 oz.	14.00	7.50
Hollands, Yellow Label Imp. Qts., 40 oz.	16.00	8.50
Dewsnapkins Sloe Gin	16.50	8.75
Blackberry Brandy—For Summer Ailments	12.00	6.50
Dewar's Special Liqueur....	12.50	6.50

IMPORTED WINES

Port Wine—Direct from Oporto, Portugal. Royal—Genuine Rich Port.	12.00	6.00
Old Crusted—Suitable for invalids	12.00	6.50
Tarragona—Lovely Dinner Wine	12.00	6.00
Sherry Wine—Shipped by Gonzales & Dyasse, of Jerez, Spain.	12.00	6.00
The Finest Sherry House of the World		
Red Label—Fruity	9.00	5.00
Vino de Pasto—Fine and Soft	12.00	6.50
Claret—Lovely Dinner Wine	12.00	6.00

CANADIAN RYE WHISKIES

(Shipped direct from the Distilleries or our Warehouses.)

Hiram Walker and Sons, Limited			Goderham & Worts, Limited		
Bottles	Old Rye	Imperial Club	Bottles	Ordinary	Special
12 (1 case)....	$8.25	$10.50	12 (1 case)....	$8.75	$12.00
6 bottles....	5.25	6.00	6 bottles....	5.00	7.00
4 bottles....	4.00	4.50	4 bottles....	4.25	5.00

WE PREPAY EXPRESS CHARGES on orders of not less than 4 bottles to any point in Ontario, except stations West and North of North Bay, to South Cobalt, Haileybury and Iroquois Falls, Ontario, West of Sault Ste. Marie and 41.00 per case.

REMIT by Post Office, Express, Bank Money Order or Cheque. When sending cash, register letter to our address.

Lawrence A. Wilson Co., Limited
Offices: 83, 85 and 87 ST. JAMES ST., MONTREAL (82)
THE LARGEST WINE MERCHANTS IN CANADA

When the Thermometer Registers This

Labatt's Special Ale

You can't dig it without a smack of satisfaction.

Will Make It Seem Like This

SERVE IT COLD — DRINK IT COLD

John Labatt, Limited, Est. 1832, London, Canada

BOOK BINDING

For the Office or the Home Library

Good materials, good workmanship and moderate prices are the main features of the Book Binding Department of The Daily Intelligencer

Phone 36

Or See Our Bindery Man Personally

SOME EARLY ARRIVALS IN

LADIES' Suits AND Coats

That We Have Priced at

$16.50 to $35.00

Beautifully tailored garments of the most fashionable cut and the season's newest fabrics. Even if you are not ready to buy it will be well worth your while coming to see these new models now.

New Goods arriving daily in every department of the store.

Come and see the new things for Fall.

Earle & Cook

Summer FOOTWEAR

Notwithstanding the strong advance of the cost of Shoes our lines of Women's Pumps at

$3.00

in Patent, Kid and Gun Metal are splendid and unusual values. Secure a pair while we have your size.

THE HAINES' SHOE HOUSES

Belleville, Napanee, Trenton, Smiths Falls

OPENING OF THE 1917 FUR SEASON

You are cordially invited to inspect our Stock and see the quality of our Coats, Muffs, Stoles, etc. Also note the prices before you buy elsewhere.

J. T. DELANEY

17 Campbell St. Phone 797

First Stairs from Front Street

N.B.—FURS repaired, remodelled and relined

Why Not Enjoy Yourself?

We Have the Goods to Help You

Fishing Tackle, Golf Goods, Tennis Goods, Baseball Goods, Hammocks, Velocipedes, Express Carts, Doll Carriages, Window Screens, Bathing Suits, Mosquito Net, Picnic Plates, Paper Lunch Setts, etc.

"THE BEE HIVE,"

CHAS. N. SULMAN

STANDARD BANK OF CANADA

PRIZES OFFERED

—BY—

The Canadian Bankers' Association

To Girls and Boys Exhibiting Calves and Pigs at Fall Fairs.

Full particulars and application forms may be obtained by applying to any branch of the Standard Bank of Canada.

JOHN ELLIOTT Manager Belleville Branch

OUR WEEKLY SERMON

PRISONERS OF HOPE

By Rev. A. M. Hubly.

"Turn you to the stronghold, ye prisoners of hope."—Zech. 9-12. Though chained behind its prison walls

The soul on hope relies;
An d every reading of the heart
Bids expectation rise.

Some prisoners are without hope. Some have false hope.

"Prisoners of hope," when addressed to the Jews by the prophet, was not intended as a fanciful or poetical expression. To his mind, no doubt, the title in its application to his people had a most profound significance. The nation was in deep despair. Their royal and holy city which had been in their estimation the joy of the whole earth, was in ruins. Their country was desolate, more so than any of the heathen countries known to them. Their rich inheritance, the land of plenty, flowing with milk and honey, was a land of emptiness; and, like an unnatural mother, had cast them out as helpless children to perish.

They had been made prisoners, kneeling, calumniated, and oppressed by their enemies; subjected to cruel bondage in a foreign land, they had lost hope with no expectation of revival as a nation than they had of seeing the heroic patriarchs of a sacred past come to deliver them.

Left to themselves their case indeed was hopeless, but by the mercy of God there was a true prophet among them. He knew that the promise of God would not fail any of them who would turn to Him, repenting of national sin and amending their manner of life. In the vision of faith which the truth gives to the believer the prophet could see hope as a star shining through the midnight gloom of despair.

"Ye prisoners of hope," above the firmament of your miseries, and through your prison bars the light of promise shines. The message of hope to the seven churches of Jehovah to those of them who would believe it would be as sweet as was the bird's song to the prisoner of Chillon. For six years in dungeon deep, damp and dark he lived. Byron makes him say:

"It might be months, or years, or days,
I kept no count—I took no note,
I had no hope my eyes to raise,
And clear them of the dreary mote.
A light broke in upon my brain—
It was the carol of a bird;
It ceased, and then it came again,
The sweetest song ever heard."

Like a message from heaven—the word of life—the birds song from above his head, where light dwelt always amid the darkness, moved the prisoner to an energy and effort not thought of before. Then

"And cheering from my dungeon's brink,
Had taught me back to feel and think."

He made foot-holds in the wall and did that which night well have been deemed impossible. He ascended by strenuous effort to the grating at the top of the high wall of his prison, and for the first time during his long confinement looked upon the sunlit sky, and earth and sea.

The prophet's message of hope would have a similar effect upon the people in bondage under a foreign power. It would stir them to newness in thought and action. True, they were prisoners, but not without hope of deliverance. There was for them still the unfulfilled promise, "Ye shall ransomed of the Lord shall return and come to Zion with songs and everlasting joy upon your heads. They shall obtain joy and gladness, and sorrow and sighing shall flee away."

O, ye prisoners of hope, lift up your heads, and watch for the "day star to arise," the unrealized prophecies concerning the glory of the Messiah's kingdom and the eternal felicity of His followers.

That hope is set before every troubled soul today. In the fulness of Christ's kingdom every wrong shall be righted. It is for the many prisoners of war in the prison camps of Europe. "Evil shall slay the wicked and they that hate the righteous shall be desolate. The Lord shall redeem the soul of His servants, and none of them that trust in Him shall be desolate." We can say to every prisoner, to every sufferer shut in, wounded, or diseased, to every fainting or troubled one: "Turn you to the stronghold."

"I will deliver thee." It is the promise set forth with divine authority and affection. Beetle thyself then "prisoner of hope"; flee to the stronghold today. Wait not for better opportunity. Tomorrow may be too late!

To see the light of day that shines through prison bars fade away is sad, but another face is in it to lose hope for eternity. Flee "for refuge to lay hold upon the hope set before you."

"Ye prisoners of hope." These words are the true designation of all Christians. Paul speaks of the unconverted as "having no hope, and without God in the world." Man is a soul and has a body. The body of the Christian is his prison house. While in one sense the whole man is redeemed by the perfect atoning work of Christ, in another sense the body is redeemed only in part. It is not yet free from manifold infirmities. They are subject to disease, weariness and pain. But even still, they are in bondage to carnal appetites. They crave sensual pleasure, so that Paul in his soul struggle for freedom, cried out: "O wretched man that I am! Who shall deliver me from the body of this death?" Then he takes hope in the thought that the sin of the body may not hinder the soul from fulfilling righteousness. He, continues: "I thank God through Jesus Christ our Lord. So then with the mind I myself serve the law of God; but with the flesh the law of sin."

One of the difficult problems of the quickened soul is to overcome the opposition of the body to being used in spiritual service. The body objects to being made "a living sacrifice, holy, acceptable unto God," while the sanctified heart and mind believe it to be "most reasonable." The soul longs and faints for the courts of the Lord, holy Sabbath and divine service, but the flesh, by either slothful weariness of its members or clamors for recreation.

The soul would be led by the good shepherd into green pastures and beside still waters, but the body contends for freedom to roam at will over the untaxedled hills of Sabbath desecration. "For the flesh lusteth against the spirit, and the spirit against the flesh, and these are contrary the one to the other."

In our bodies we are prisoners of hope, as to knowledge and understanding. "Now we know in part." This is bondage. "The natural man receiveth not the things of the spirit of God: for they are foolishness unto him; neither can he know them because they are spiritually discerned."

From this bondage there is freedom. The flesh shall be subdued. "Then shall ever shall escape—"Then shall I know even as I am known." By the power of life, and the condition of its existence our spiritual knowledge unit of necessity be limited. But hope anticipates clearer vision, a brighter intellect untrammeled by the carnal nature. A beautiful illustration of how the enchained soul finds its imprisonment in a body irresponsive to its command may be found in "The story of my life," by Helen Keller.

She says: "Sometimes I feel as if a sense of isolation enfolds me like a cold mist as I sit alone and wait life's shut gate. Beyond there is light, and music, and sweet companionship, but I may not enter. Fate, silent, pitiless, bars the way. Sometimes, I question his inscrutable decree, for my heart is still unsanctified, and rebellious, but my tongue will not utter the bitter thought, my hand will not to my lips, and they fall back into my heart like unshed tears. Silence sits impose over my soul. Then comes hope with a smile and whispers, 'There is joy in self-forgetfulness.' So I try to make the light of other eyes my sun, the music in others' ears my symphony, the smile on others' lips my happiness."

This soul, with a body blind, deaf and dumb, was a prisoner indeed, but a "prisoner of hope." That hope gave strength and determination to make the best of her imprisonment, and she accomplished great things. Her life was magnificent by the spirit that dwelt within. We may not be blind, but we are prisoners to an imperfect vision of God, of righteousness and judgment. We do not see the Christ in the clear light in which we would fain behold, serve a thing of delight. Truly "we see through a glass darkly."

We have ears to hear, but are prisoners of that imperfect hearing, numbers us with the "foolish man which built his house upon the sand." We have tongues to speak, but too often we are dumb witnesses for Christ and His kingdom. We are prisoners of a language unheard in the freedom of the Father's home and in the kingdom of Heaven. And yet, there is hope for us, that One, mighty to save, shall break our prison bars and set the prisoners free. We shall have perfect vision of Christ and His glory. We shall hear the voice and the music of the celestial choristers. We shall speak the language of heaven and sing the songs of the redeemed.

This hope inspires the Christian "to be as seeing him who is invisible," and with courage to "endure good warfare." It may be that only by imprisonment can we learn the value of and duly appreciate the blessings of freedom. The people whom the prophet endeavored to inspire with hope had for generations been varied by faithful men of the exile and bondage that would surely result to the nation if they continued their rebellious course against the law of righteousness. The terrible event came suddenly and unexpectedly when divine forbearance could endure no longer. The vivid description of the nation's downfall, pictured by the true prophets were ridiculed, mocked at, and spurned, while the national idolatrous teachings of the false priests and prophets were followed. This duped and foolish people at last awoke with an awful sense of despair to the sad and irreparable ruin of their independent state. Blind as men and asleep as to sin, it is always moths tragedy. This is the experience of generations of long ago, whose history has been written by inspiration for our admonition, guidance and profit, and is also the sad certainty of today.

Sin itself, in due time, will scourge its dupes, and increase the relevance of the wonder received from its hidden thorns while in earlier days they toyed with its poisoned roses.

But the penalties which God inflicts are always healing. That those exiled Jews, under the chastisement of redeeming love, might not forget that their God wounds only to heal, Zechariah preached to them his message of hope, with the appeal: "Turn you to the stronghold." O God, the refuge of His people, was the glory of Israel's faith in the day of Zachariah, and it is no less the glory of the Christian's faith in this dark-era the dispensation of the Holy Spirit.

Had Been Down In Bed Nine Weeks

Son Advised Tanlac and She Began Soon up After She Began Taking it

"When I began taking Tanlac I had been down in bed for nine weeks and if you had seen me then you'd be surprised to see me in here now," said Mrs. K. Thompson, who resides at 13 Wood street, in a conversation with the Tanlac representative in Parke & Parke Ltd., Hamilton, a few days ago.

"My health had been failing for two years," Mrs. Thompkins continued. "I was all run-down, had no appetite and suffered from gastritis. I had dizzy headaches and was so nervous and shaky as anyone gets to be. I could scarcely sleep at all and felt so tired, stupid and bad in the morning that I could hardly get out of bed. I finally got so bad that I couldn't do my work and just had to give up and go to bed. I had awful smothering spells caused by the gas on my stomach and belched so much that it embarrassed me. My chest was full of pain and my heart would flutter and jump like it was coming out. I tried any number of digerent kinds of medicine but it was just like taking that much water as for all the good they did me. I fell off until I weighed only one hundred and three pounds and was getting weaker and more despondent all the time.

"My son advised me to try Tanlac and I was up and about shortly after I began taking it. I now have a splendid appetite and can eat anything and without it hurting me. The gas has passed from me and my stomach is all right. I don't have any more smothering spells or palpitation of the heart. I'm not nervous and dizzy anymore, my headaches are gone and I sleep every night like a child. I now weigh one hundred and eight pounds and I feel up in the morning just refreshed and really enjoy doing my work. Every system of my troubles is not only relieved but entirely gone and I can truthfully say I really feel like a different person. I will always have a good word for Tanlac and several of my friends are now taking it on account of what it has done for me."

Tanlac is now sold in Belleville by Ostrom's Drug Store, in Trenton by J. H. Dickey, in Deseronto by W. J. Kelley, and in Stirling by J. S. Morton.—(Advertisement.)

Supreme Sacrifice Of Madoc Soldier

MADOC, Aug. 29.—The following telegram was received Wednesday, Aug. 22nd by a well-known townsman Joseph Burns.

Regret to report to you that Sergt. John Edward Burns died of wounds received Aug. 15th.

Sergt. J. Edward Burns was born on the 26th of November, 23 years ago, and spent his life time in Madoc. He received his Public and High School education in Madoc schools, and received his 2nd class certificate at the age of 17 years. He then attended Madoc Model school and taught school for two years. When the war broke out he enlisted in December, 1914, at Belleville, with the 39th battalion, and left on June 22rd, 1915, for England where he remained until December of that year when he was drafted to the 24th Battalion, Fifth. His first fight was at St. Eloi from there to Courcelette, all through the Somme over Vimy Ridge and up to Lens. For twenty months he fought the Hun and played the part of the hero, with never a complaint, but at times, he would speak of the hard fighting.

Eddie, as he was known in Madoc, was one of our first boys to go, and he has set an example which any young man should be proud of laying down his life for his God and country that his friends might enjoy freedom.

While the citizens of his home town regret this untimely end, they honor and revere him as a hero good and true, who gave his life, in the belief that great "Well done good and faithful servant enter thou into the joys prepared for thee from the beginning of the world.

Sergt. Burns was a son of Mr. and Mrs. Joseph Burns of Madoc, brother of James Burns of Elk Lake, New Ontario, and the Misses Kay and Jean Burns of Madoc, all of whom have the sympathy of their host of friends in this community.

One more gone for freedom's sake
Where so many fall
Falling down without complaint
Not afraid to die.

Music and Drama

TRUE TO LIFE
SAYS FAMOUS DETECTIVE

By Vail O'Farrell.

Having watched with deep interest a trial showing of the first few chapters of Metro's serial, "The Great Secret," I want to write a few things about it as an expert on police matters. What strikes me particularly about the serial is its wonderful realism. It is true to life, and true to life in its strength. There are none of those impossible situations which litter the motion picture "Pax"—to which clan I belong—and the picture is highly exciting simply because it records great events in the lives of people whom we feel we know. Take the great master, for instance. Here is a type that any man who has done police work knows in a big city recognizes. It is a rare type, but it is familiar to the trained detective. The great master is a criminal De Luze. He rides in his limousine, belongs to clubs, associates with people of prominence. He goes Arsene Lupin one better. He does not resort to crime or robbery himself. He has others to do the work. All of the members of the secret seven are types with whom I have come in contact as a detective office man and in connection with my present work in the financial district. They are men who stop at nothing in their mad lust for money. William Strong, the young clubman, is a fine character for the screen, and Francis X. Bushman does full justice to the part. Miss Bayne is captivating as Beverly Clarke and she does some fine acting. It's a great serial, true to life and full of excitement and heart interest. More power to Metro for its progressiveness in staging such production.

"The Great Secret serial, which is in 15 chapters, starts at the Palace next Friday and Saturday, matinee and night.

THEODORE'S MEANNESS.

"If you want to know what makes Theodore Roberts so mean in "The Cost of Hatred," nodded Kathlyn Williams, with mock seriousness, "I can tell you all about it. It's because he lost all his money on the races at Tia Juana that he developed this more than unusual meanness."

Kathlyn Williams and Theodore Roberts will be seen co-stars in the Lasky-Paramount production of "The Cost of Hatred" at Griffin's tonight and Thursday night, a gripping story written especially for them by Beulah M. Dix.

"If there is anything Mr. Roberts loves to do," continued Miss Williams "and I want to say right now that he is the kindest and finest man in all the world, in spite of all his screen "cussedness"—it is gamble. He is not particular how he loses his money, just so that he has a little excitement while he is doing it.

"While we were down in old Mexico, to make the scenes for this production, Mr. Roberts would always get through his work as soon as possible and then his himself to the race track at Tia Juana. He didn't know anything about the horses running there, but promptly wagered large sums and as promptly lost them. As soon as he had spent all his money, he was perfectly happy and enjoyed his work.

"We had seen some exciting times in Mexico. Of course we had permission to take the picture down there and motored into the interior in the morning and back into the United States at night, because in spite of the fact that we were protected by the government, it is not quite safe for an American to stay down there too long."

MARRIED IN HASTE

Miss Louise Drew, only daughter of John Drew, the actor, and Jack Deveraux, also an actor, to whom she was engaged to be married, discovered the other day in looking over the lists in the newspapers that Deveraux had been one of those selected for the second training camp at Plattsburg. There was a hurried conference with relatives and friends, at the conclusion of which Mr. Deveraux said:

"I will probably be in training for several months, and after that I will be called to the front. I see no reason for waiting any longer, and I think we should be married at once.

Miss Drew, who is an actress, agreed and the couple went to the home of Mr. and Mrs. Frank Craven at Great Neck, where the ceremony was performed. Mr. Craven was best man, and Mrs. Craven matron of honor.

Mr. Deveraux had made a reputation as an actor, going upon the stage soon after graduating from Prescottown University. He played in many Broadway productions, including Bushman's film drama of the "legitimate" to appear in pictures.

Miss Drew made her debut as an actress several years ago in "The Tyranny of Tears." She was educated in the United States and France, and played the French comedies in "It Pays to Advertise." She also appeared in productions with Virginia Harned, Robert Edeson, Fay Davis and other stars. Not long ago she went on tour with her father in "The Second in Command." And she also played in several productions with her cousin, Ethel Barrymore.

Deveraux and Miss Drew had been engaged for some time, but had planned to be married some time this fall.

School Bells Soon will be Sounding!

GORMAN'S Boot Shop

School Boots

For Boys and Girls

The "Wear Well" kind

At Very Reasonable Prices

Zutoo

Will cure any headache in 30 minutes, will slip a cold in the bud, will relieve the monthly pains of women, and in every case it

Leaves you Feeling Good.

"The Poor Man's Potato" has become the rich man's luxury. Whether at three dollars a bushel, or twenty-five cents a bushel, potatoes are not a complete food. Two or three Shredded Wheat Biscuits with milk furnish more real, body-building nutriment than a meal of potatoes or meat, are much more easily digested and cost much less. Shredded Wheat is 100 per cent. whole wheat, nothing added and nothing taken away—gives mental vim and physical vigor for the day's work. Delicious for breakfast, or any meal, with sliced bananas, berries or other fruits, and milk.

Made in Canada.

THE MERCHANTS BANK OF CANADA

BELLEVILLE

FREE DEPOSITORY FOR WAR BONDS

By keeping these negotiable bonds in your home you are needlessly assuming the risk of loss by fire or theft. We shall be glad to allow you the free use of our vaults where your War Bonds may be placed in safe-keeping. The War Bond coupons will also be cashed and placed to your credit as they mature, if you so instruct.

N. D. MacFadyen, Manager Belleville Branch

NOT SURPRISING!

It not surprising that Canada should lead in Piano building ing with such a remarkable Canadian made piano as the

HEINTZMAN & CO. PIANO

"WORLD'S BEST PIANO"

It stands today, unrivalled the world over, the choice of the world's most famous artists and critics, and it has won the premier position on merit alone—on its wonderful permanent tone and perfect construction.

SOLD ONLY BY

C. W. Lindsay, Ltd.

Canada's Largest Piano Dealer.

AMUSEMENTS

PALACE

NEXT FRIDAY AND SATURDAY MATINEE DAILY.

Francis X. Bushman and Beverly Bayne in First Chapter of the Metro quality serial, THE GREAT SECRET.

WM. S. HART in THE DAN MAKER.

CHAPLIN in "THE CURE."

GRIFFIN'S—To-night and Thurs.

Kathlyn Williams and Theodore Roberts in "The Cost of Hatred" Complete Chapter "American Girl," Western series, and Comedy.

CITY AND VICINITY

ANNOUNCEMENTS

Notices of any character relating to future events for which an admission fee is charged or a silver collection will be inserted in the column of this paper at two cents per word. If a boading is desired an extra charge will be made, according to size. Minimum charge 25 cents.

The above also applies to announcements for societies, clubs or other organizations for future events, for which there is no admission fee.

Notices of annual meetings, $1.00 for first insertion, not to exceed seven lines.

Practice Piano in good condition, only $20.00. Terms $7 cash and $5 per month. C. W. Lindsay, Limited.

Silk Dresses, Wool Dresses, Silk Blouses, Silk or Wool Sweater Coats and a great variety of other goods are beautifully cleaned by our French Dry Process. Splan's, 327 Front St. Phone 816. 127-tf

Piano Case Organ in perfect condition. Regular $125.00. Slightly used. Now $65. Terms $5 cash and $1 per week. C. W. Lindsay, Limited.

Your raise do not increase as you grow older if you insure with Stanley of Belleville. 218-d-f.f.

Upright Piano slightly used. Rare bargain for $225. Terms cash $10 and $5 per month. C. W. Lindsay, Limited.

WEDDING STATIONERY

A large range of wedding stationery at The Intelligencer Job Department. See this before purchasing.

Sonora and twelve latest selections this week for $38.00. Terms $5 cash and $1.25 per week. C. W. Lindsay, Limited.

REMEMBER

C.W.C.A. Garden Party afternoon and evening, Thursday, September 6, at 63 West Bridge St. for Christmas Presents for soldiers in the trenches. a23—s1-tf

Hear all the latest song and dance hits on the Emerson record, the new seven inch double sided record, for only 85 cents. C. W. Lindsay, Limited.

Cheap Fares Toronto Exhibition, going Aug. 30, Sept. 4th and 6th. Returning within three days including date of sale. Fare $3.45. Going any day up to Sept. 7th returning up to and including Sept. 12. Fare $4.00 Get your tickets from S. BURROWS, agent G. T. R. a 29 tf

Farm Laborers get your tickets to Western Canada by Canadian Pacific. Cheap fares to all points west. S. BURROWS, C.P.R. Agent. d23

OLD FALSE TEETH.

I BUY THEM in any condition, complete or broken sets, and pay you 75c per tooth or $1.00 per set. Mail them to E. L. COPEMAN, DTA, Septimus Ave., Montreal, P.Q. a16-d1m

HAD BANNED PAPERS WOMAN FINED $500

YARMOUTH, N. S., Aug. 29—A trial which for some days has created argument and of talk terminated this afternoon when Stipendiary Pelton found Mrs. Annie McLeod guilty and imposed a fine of $500 or six months in jail for having in her possession publications prohibited in the Dominion.

Mrs. McLeod is of German descent. Her husband is a Prince Edward Island man, but a naturalized citizen and a medical practitioner in New York. The evidence showed that Mrs. McLeod had been receiving such publications as the New York American, the Fatherland, the New Yorker Zeitung, New York Revue, and New York Evening Journal.

The case arose from a search, under warrant of the summer home in Yarmouth, made on August 2nd by Capt. Goodspeed, district intelligence officer at Halifax, and Chief of Police Baline, of Yarmouth. During the trial, it was brought out that the postal authorities in Yarmouth noticed that these publications were being sent through the mails to Mrs. McLeod, and they refused to deliver them.

CANADIAN CASUALTIES ARE VERY HEAVY.

(Canadian Press Special)

OTTAWA, Aug. 29—Canadian casualties from Saturday night until noon today numbered 2,700. Today's list contains 386 names, of which only 16 are dead.

Sultana Cakes 35c each

These little individual Cakes are suitable for home use or for sending over seas

CHAS. S. CLAPP

..CHARLIE CHAPLIN WHO APPEARS AT GRIFFIN'S, AND ALSO AT THE PALACE NEXT FRIDAY AND SATURDAY IN THE FUNNIEST COMEDY OF HIS CAREER "THE CURE."

WAR OUTLAY IS RISING

WASHINGTON, Aug. 29.—War expenditures of the United States, including Allied loans, amounted during August to $24,463,632 every twenty-four hours. The figures, minus $100,000,000 just loaned to Russia are contained in today's Treasury statement. Two-thirds of the amount represented by advances to the Allies.

The United States has been spending daily during August for its own needs, an average of $8,068,652. The Allies have been receiving an average daily allowance of $16,675,000, including cash already paid, and the new Russian credit which will be paid soon.

Since war was declared 140 days ago the Treasury has paid out $2,387,400,086, of which $1,030,500,000 has been advanced to the Entente Governments. The average daily disbursement during the period of the war has been $17,053,570. The average daily payment to the Allies during the 140-day period has been $11,650,000, the remaining $5,403,500, representing the cost of carrying on the Government and war expenditures for the American Army and Navy.

The total of $1,030,500,000 advanced to the Allies is thus far less by $425,000,000 than the total authorized credits which, with today's Russian loan, aggregate $2,060,000,000, or more than the proceeds of the Liberty loan. The remaining $425,000,000 is subject to the Entente Governments' cheques upon the American Treasury under conditions agreed upon at the time the credits were authorized.

The cost of raising and maintaining the army, increasing the naval forces, and maintaining the naval establishment has risen from the comparatively small amount expended when war was declared to the present high daily average.

With the new national army under arms, the shipbuilding and aircraft construction programmes well under way, expenses will soon reach much higher levels. A conservative estimate of the Treasury daily expenditure by the new year puts the total at $35,000,000 to $40,000,000.

The United States has paid out for its own needs since it entered the war $776,990,086, of which $741,156,765 was spent in military, naval and administrative functions.

BEVERLY BAYNE, IN "THE GREAT SECRET"

WHO CO-STARS WITH FRANCIS X. BUSHMAN IN THE METRO QUALITY SERIAL "THE GREAT SECRET" WHICH STARTS AT THE PALACE NEXT FRIDAY AND SATURDAY, MATINEE AND NIGHT.

WINDOWS SMASHED BY MONTREAL MOB

MONTREAL, Aug. 29.—Harmless shouting of "A has conscription" marked the meandering progress of an anti-conscription procession through the streets of Montreal last night until coming down Windsor street the leaders of the crowd heard someone ask, "Will they go past the Gazette?" Immediately one of them yelled "The Gazette," and it was taken up rank by rank among the 500 or 600 marchers who still remained of the 2,000 who had started from Lafontaine Park.

They swung down into St. Antoine street, and the mob ver began its pelting at shorter intervals than before. Somewhere between The Gazette office and the corner of Windsor and St. Antoine streets certain marchers possessed themselves of pieces of brick and stone and threw these at the Gazette office as they passed, breaking four windows in the downstairs office and cracking two others.

There were a large number of mere boys marching in the ranks, and the act of throwing stones was with most of them just an ebulition of the mob spirit. Stones were also thrown at the Mail building as the rioters passed, and breaking glass was heard, but it was reported afterwards that no damage was done.

At St. Peter street everyone began crying "The Star! The Star!" and some of the leaders tried to turn up in that direction, but Fernand Villeneuve went on, and, having more influence than the rest of the speaker-leaders, carried the procession past the corner of decision.

Casualties Among Canadian Troops

KILLED.

Port Hope—G. Kerr.

WOUNDED

Bowmanville—J. W. Wright.

Peterborough—G. A. McBride, Sig. G. Sharpe.

Napanee—Gnr. R. A. Scrimshaw.

Pontypool—W. Adams.

GASSED.

Gananoque—A. H. Stunden.

British Raids Are Successful

(Canadian Press Special)

LONDON, Aug. 29.—(Official announcement)—During the night we carried out successful raids northeast of Gouzeaucourt and southwest of Hulluch and captured a few prisoners. Southeast of Langemarck our troops cleared up a strong point in which an enemy party was holding post immediately in front of our new line.

RITCHIE'S

OUR INITIAL SHOWING OF NEW AUTUMN Suits, Coats, Dresses

Is Featured By a Marked Diversity of Styles and Prices!

THE NEW **SUITS** ARE PRICED FROM **$17.50 to $67.50**

Garments styled according to Fashion's command is a fitting description of all the new suits that we are now displaying for Milady's early seeing and choosing. New York dictates the styles that you see at Ritchie's, and these New Autumn Suits exemplify all the new ideas for the coming season. Serges, Cheviots and Gabardines are of course to the fore and the favorite shades are Java (dark brown) Burgundy, Green, Navy and Black. The prices range from $17.50 to $67.50—the $17.50 model being very moderately priced.

THE NEW **COATS** ARE PRICED FROM **$15.00 to $65.00**

Dame Fashion has decreed that the coats shall be seven eights to full length, and we have chosen ours accordingly. Many of the newest and most striking models go on display this week and are fashioned of Broadcloths, Tweeds, Chinchillas, Velours, Beaver Cloth and Cheviots. All the much wanted shades are shown and every garment exemplifies some distinctive New York style touch. May we have the pleasure of showing you?

PLUSH COATS priced $25.00 to $60.00.

For Early Autumn Wear

See The Smart New Styles in New York Hats of Velours, Velvets and Satin Plushes now showing in our Centre Window. Priced $4.00 to $8.50

The New Fall Suitings, Coatings and Silks are now displayed

MANY shipments of autumn Dress Fabrics are now on our shelves, and this is due entirely to the fact that our buyers contracted for these materials many months ago. Every woman planning a Tailored Suit, a New Dress or Wrap of Wool or Silk should remember the continual advance in prices of all these materials and purchase at the earliest possible moment. There is sure to be a marked scarcity of desirable fabrics as the season advances, and of course a corresponding increase in prices. So why not choose NOW and at RITCHIE'S, that your money may bring you the most in return. Our showing includes all that is new and authentic for the approaching season at prices much below actual market values. (Main Floor, Right)

See Centre Window

The Ritchie Company Limited

Watch Our Show Windows

The Spirit Of The Gift

The following letter from Lt.-Col. McLaughlin, now commanding the old "Iron Second," heroes of Ypres, is both graceful and suggestive. 4the ladies of Eliseth may well say to each and all "go thou and do likewise"—similar acknowledgement came from the 21st, to Colonel Ponton a short time ago:

2nd Canadian Infantry Battalion, Eastern Ontario Regiment.

Aug. 8th, 1917.

Colonel W. N. Ponton, K.C., Belleville, Ont., Canada.

Dear, Col. Ponton:—I should like you to convey to the ladies of Queensboro, Ontario, the most cordial thanks of the County of Hastings boys in the 2nd Battalion, for their generous gift of comforts and cigarettes which were duly received.

Nothing is calculated to brave up the spirits of the men more than the conviction that our people at home bear us continually in their mind, and are always taking the liveliest interest in our welfare.

This conviction substantiated by the very appropriate and thoughtful gift of the ladies of Queensboro, is a source of real assistance and in no small way helps to bear the rigours of a very hard campaign with considerably more equanimity and cheerfulness than would otherwise be the case.

Again, please accept the hearty thanks which I tender in the name of the Country men.

Yours very faithfully,

L. T. McLAUGHLIN.

Openings sometimes come to men and oyster wsen least expected.

CLASSIFIED ADVERTISEMENTS

Advertisements under this head, 25 words or less, 25 cents for each insertion and 1 cent for each additional word; 4 insertions, 75 cents; 3 insertions, $1.00 invariably in advance. This rate applies to all annual advertisements for Auction Sales, which will be published at 2 cents per word. Count 9 marks and figures (18) as one word each.

HELP WANTED—FEMALE

WANTED—GIRL FOR UPSTAIR WORK. Apply at Albion Hotel. a29-tf

WANTED—GIRL TO DO LIGHT STENOGRAPHY and typewriting (beginner) and answer telephone. Apply to Box 302 Belleville. a28-tf

WANTED—HALLGIRLS. APPLY TO Stills Stationery and Book Store, Front street.

WANTED—A GOOD GENERAL SERVANT. Apply to Mrs. J. Williams, 135 Charles street. a27-d2f

HELP WANTED—MALE

WANTED AT ONCE—A STRONG BOY TO drill and put up orders. Apply Chas. S. Clapp. a29-d1f

BUSINESS PERSONAL

IMPORTANT—If you are selling out I will pay you the highest prices for furniture, rugs, stoves, stockings, watches, jewelry. C. Wadsworth, 346 Front St. Post Card orders promptly attended to. 17-d1f

FOR SALE

FOR SALE—TWO STOREY BRICK renovated house, very centrally located, best of repair. Eleven rooms, furnace and bathroom, ceilings all new and very large rooms. Good reason for selling. Apply 15 Catherine St. a29-2t-d

FOR SALE

FOR SALE—ONE ACRE LAND, BRICK house, good water, fruit convenient to Thurlow, south of G.T.R. Well suited without crops. Apply Sam Carson, Station st., Belleville, Ont. 29-d-w-f

LOST

STRAYED FROM MY ENCLOSURE ON Sunday, August 26, a black and white, 7 months old, Collie dog, name "Bob," ears erect, long slope above noses. Reward $2.00 to finder. Apply Geo. S. Ketcheson, Carlisle, or 165 Front St., Belleville. a29-d1f-1w

LOST ON AUGUST 8TH BETWEEN SIGN and Bridge, Belleville, Ontario, a pocketbook containing Express Money Orders, Express Receipts, G.T.R. Station, Belleville. a28-d-2

WANTED

WANTED—A PROTESTANT NORMAL School teacher for Section 4, Sidney, number seven, Hillier. Salary this Section is $1-Fifty, according to qualifications and experience. Apply to Geo. A. Ketcheson, Rural Route Number Two, Belleville. a28-3d-1w

WANTED—OLD FALSE TEETH. DON'T matter if broken, I pay $2 to $10 per set. Send by parcel post and receive check by return mail. F. TEEL, 60 E. Wolfe St., Baltimore, Md. a25-d1m

SQUARE TIRES CAN BE MADE HIGH Guaranteed tread double service, guarantee proof, blow-out proof will outwear any new tire; results will astonish you; send for circular; we pay freight a pound for old tires; we buy, sell and exchange new and second-hand tires and tubes; vulcanizing our specialty. Auto Tire Exchange, 56 Yonge Street. a2w-tf

TO RENT

SMALL HOUSE TO RENT IN THE STARling Towns. Apply to Mrs. Burton, 16 Albert street. 19-tf

TO LET—FIVE ROOMED FLAT. CONVENIENCES, bath room, with hot and cold water, electric light. Apply Miss Corbett, 29 Front St. Phone 40-d-tf

BASEBALL.

INTERNATIONAL LEAGUE RECORD.

	W.	L.	P.C.
Toronto	77	55	.583
Baltimore	75	56	.573
Buffalo	74	57	.565
Newark	71	59	.546
Rochester	71	59	.546
Buffalo	71	59	.546
Montreal	63	68	.481
Richmond	57	75	.432

Yesterday's Results.

Toronto 2, Richmond 1.

All other games postponed.

Games to-day and to-morrow, Toronto, Providence at Buffalo; Newark at Rochester.

If a girl wants to be kissed a young man doesn't have to waste much time looking for an opportunity.

THE WEATHER
Some showers, but partly fair and continued cool.

The Intelligencer

PERASH diamonds are perfect gems. We have an expert Perash Specialist in our Jewelry Dept. next week.
TICKELL & SONS CO.
Furniture, Undertaking, Embalming
Phones 2—260—135

LET THERE BE HARMONY IN THINGS ESSENTIAL—LIBERTY IN THINGS NOT ESSENTIAL—CHARITY IN ALL.

VOL. 53. BELLEVILLE, ONTARIO, THURSDAY, AUGUST 30, 1917. No. 54

STAND BY CANADA'S WAR PREMIER

No Change in Leadership will be Tolerated by Parliamentary Conservatives—Demonstration of Confidence in Sir Robert Borden—Amazing Proposals From West

OTTAWA, Aug. 30—Declaring that the continuance of Sir Robert Borden in the office of Prime Minister of Canada is indispensable to the nation, especially at such a time as the present, the caucus of Conservative members of the Senate and House of Commons dismissed the amazing proposal of Premier A. L. Sifton, Hon. J. A. Calder, and other Western Liberals associated with them in the recent negotiations that there should be a change in leadership as a condition of their entry into a union Government. The caucus expressed approval of Sir Robert's efforts to bring about a union of the war parties in the Dominion in support of a national war Government. Indeed, it gave him a free hand to proceed with the reconstruction of his Cabinet. The members, however, could not acquiesce in a proposition which involved his retirement from his place as leader of the Government and the party. The caucus was, it is stated, remarkable for the depth of devotion shown by its members to their chief. It came to a close with the unanimous adoption of the following resolution:

PLEDGE SUPPORT TO BORDEN

"We the supporters of Sir Robert Borden's Government in the Parliament of Canada, record our emphatic approval of that Government's policy and achievements during these three years of war.

"We realize the earnest and patient efforts of the Prime Minister to bring about a union of the war forces of Canada and to give to this Dominion in these days of ever-increasing stress, suffering and peril, the advantage of an Administration which would unify that union and speak to the world the unanimous resolution of our people to see this war through to victory.

"For the purpose of such union we are, one and all, prepared to make any personal or party sacrifice that the occasion may demand.

"We record unanimously our profound admiration of the great work and splendid leadership of Sir Robert Borden. We sincerely believe that no other man can discharge with his capacity the tremendous task of the Prime Minister during this crisis, and the wave of all times his continuance in the Premiership is indispensable to the nation, and to his leadership we pledge our unalterable support."

When the caucus had assembled Sir Robert Borden reviewed his negotiations for the formation of a union Government and emphasized the insistence of purpose in those endeavors. He had proposed to Sir Wilfrid Laurier a coalition government with an equal division of portfolios, with the exception of the Premiership, between the parties. When that offer was rejected, the Prime Minister continued, he had made it known that the same terms were open for acceptance by any section of the Liberal party which supported compulsory military service, and which was prepared to support a vigorous prosecution of the war. Negotiations had subsequently taken place with prominent Eastern Liberals and also with Liberals from Ontario. More recently he had an interview with four gentlemen from Western Canada, Premier A. L. Sifton of Alberta; Hon. J. A. Calder, of Saskatchewan; T. A. Crerar, president of the Grain Growers' Grain Co., and President Woods, of the United Farmers of Alberta. The whole situation was fully and frankly discussed with these gentlemen, and no divergence of opinion, on questions of policy or administration, had arisen. They had returned to Winnipeg, arriving there on Thursday last, and conferred with their friends. Following their conference three of them and another prominent Liberal had despatched a message to the Prime Minister. In that message they declared that they favored the formation of a national government with a war council of six members, of whom Sir Robert should be one. They stated, however, that they thought a change of leadership essential. They therefore named four gentlemen, any one of whom would be acceptable to them as leader of a national war government. Sir George Foster was the first name mentioned, and, therefore, Sir Robert brought it before the caucus. The Prime Minister added that the senders of the message were still willing to join a Government led by Sir George, and anticipated that they would be associated with strong colleagues from Eastern Canada.

CANADA FIRST.

Sir Robert Borden, in responding to the expression of confidence by his colleagues and followers, urged those desiring to maintain Canada's position in unity for the purpose of advancing the cause of the allies at the front. For himself, he was determined to concentrate himself to the prosecution of Canada's part in the war in whatever capacity he could be of most service to the country until victory should be attained.

MUST HAVE LICENSES FOR SULPHUR FROM U.S

OTTAWA, Aug. 30—An official despatch has been received by the Department of Trade and Commerce from the Bureau of Export Licenses in Washington, stating that all United States collectors of customs have been authorized to pass sulphur shipments to Canada covered by railway bills of lading dated on or before the 27th of August.

The despatch adds, however, that importers of sulphur thereafter will require regular licenses, which licenses must be applied for.

Mr. F. C. T. O'Hara, Deputy Minister of Trade and Commerce, will pass upon applications for licenses, and when they are satisfactory he will send them on to the United States Bureau of Export Licenses, whose duty it is to issue licenses to United States exporters.

LAURIER AND SHAUGHNESSY.

OTTAWA, Aug. 30.— Sir Wilfrid Laurier appears to have his party thoroughly organized with a view of trying to prevent the termination of the business of Parliament before October 7, when its life will flicker out.

Commencing with the Military Service Bill when he used every expedient to prevent its passage, Sir Wilfrid, aided by Messrs. Pugsley, Graham, Lemieux, Murphy and Oliver as well as his solid Quebec following, fought that legislation for weeks and tried to defeat the only feasible project of aiding the men in the trenches. The same tactics were employed on each place of legislation brought forward by the Government since. When it was decided to take over the Canadian Northern Ry. on the benefit of the people of Canada, and make it a public-owned railway, it was believed no Opposition would support from Laurier and his supporters on the question of public ownership, and that, after reasonable discussion, it would pass. Not so. Closure had to be applied. The reason for this Opposition seems to centre about the persistent report that Baron Shaughnessy is against public ownership, and is against public ownership, and is anxious to have the C. N. R. linked up with the C. P. R. It is common report about the lobbies that Sir Wilfrid and Baron Shaughnessy may carry the war to the Senate in the hope of defeating the bill there. It is high time those two gentlemen realized that although they may link their forces to prevent the people having a road of their own, such Kaiser-like methods will not be tolerated. The people favor conscription, and they also favor the public ownership legislation.

It will take a stronger combination than the Laurier-Shaughnessy union to defeat Sir Robert and his Government at the polls.

MAKING PAPER HOGS SIT UP

Canadian Press Special

WASHINGTON, Aug. 30—An order in which the newspaper publishers declare will serve as an important precedent is one by which President Wilson has fixed a price of 2½ cents on newsprint used in the government daily official bulletin. The order was directed to the International Paper Company which refused to supply it at less than three cents a pound. The Federal State Trade Commissin investigated and decided that the Company could sell at two and a half cents and still make good profit.

Germany Rushing Troops To The Belgia Frontier

LONDON, Thursday, Aug. 30—A special despatch to the Times from Amsterdam says: "The telegraph learns from the frontier that the Germans are especially reinforcing the northern frontier of Belgium near the Bay of Scheldt and the village of Santvliet. Large guns have been located in strong concrete floors. At Santvliet there are particular there are thirteen guns all masked. The whole of Santvliet village has been strongly reinforced. During the last fortnight several squadrons of cavalry and triple reserves have arrived at the sugar factory at Barendrecht. The mounted reserve troops in fortified positions around Antwerp increase daily, and is now established at 50,000."

Defeat Enfemy In Minor Actions

(Canadian Press Special)

PARIS, Aug. 30.—The War Office announces as follows: There was pronounced activity by artillery in the region of Braye Entaonnois and in the Chantons sector.

In Champagne, east of Teton, we succeeded without sustaining any losses in a detailed action in the course of which our troops penetrated the enemy line and brought back eleven prisoners and a machine-gun. Two German attacks in the same region were repulsed after spirited fighting. There was active artillery fighting on both banks of the Meuse (Verdun front). German attempts north of Caurier wood and against our small posts north of Vaux les Pataness met with a complete check.

MANY MEN MAN THE FRENCH GUNS

Canadian Press Special

PARIS, Aug. 30—The number of artillery men employed in recent operations in the Verdun region was greater than the number of infantrymen in the front line. This was due to the difficulty o fthe gunners' task in addition to the immense number of cannon used. Heavy shells had to be carried for miles in some cases, a stretch by men wearing gas masks which obscured the vision and affected breathing. Gas shells were largely employed to force the enemy gunners to seek shelter.

Franchise Bill Not Ruthless Measure

OTTAWA, Aug. 29—It is understood that the Government has reached a decision regarding its proposed franchise legislation. Any idea of a ruthless disfranchisement of non of alien enemy origin has, it is stated, been abandoned. There will be no disfranchisement. Instead, it is the intention of the Government to extend the franchise to all women in the Dominion who are British subjects by birth or naturalization. Very few women in the Dominion have actually been naturalized. The exceptions include widows of men who had homesteaded and who had to be naturalized in order to come to their heritage. The Act will exclude all women or nearly all women, who come to Canada from foreign countries, including the United States, even those those women may have married British subjects.

Patriotic Skipper 97 Years Old

AN ATLANTIC PORT, Aug. 29—A British schooner in command of a skipper, 97 years old and with a crew comprising grandsons under the military draft age, is on her way to this port, according to advices received by agents here. The skipper, Captain James Moore, of Parrsboro, N.S., retired from active service some years ago but because of the pressing demand for mariners he recently outfitted the owners of the vessel that he was ready to take her out. A captain was needed, so he went to sea again, probably the oldest master of a ship on active duty to-day.

BRITAINS NEW MERCHANT SHIPS

Canadian Press Special

LONDON, Aug. 30—The first of the British Government-commissioned merchant steamers to replace tonnage lost through submarines, it is announced has been commissioned after completing satisfactory trials. The keel was laid down in February and she, built was launched in June. It is understood that six different types of vessels varying in size from 6000 tons downward are being built and many hundreds of such ships will be constructed.

DEVONSHIRE PAYS TRIBUTE TO GERMAN

TORONTO, Aug. 30.—To a tribute to the East Ders, in his speech at the opening of the new wing at Western Sanatorium, to-day, Lady Duncan, D.B.E., of Devonshire said he had learned the news with the greatest possible regret. "By his death Germany has lost a very good friend. He always had a warm spot in his heart for this great Dominion. The has lost a great man and Canada has lost a good and true friend."

Italian Take 1,000 Prisoners

ROME, Aug. 29—The Italian troops, pushing forward on the Bainsizza plateau, have reached a powerful Austrian defensive line and are now attacking it, the War Office announces. On the heights beyond Gorizia the Italians made gains.

The announcement follows:

"Fighting continued yesterday on the Bainsizza plateau. After having overcome some more powerful our troops encountered and are at present attacking a powerful line of resistance which has been strongly organized and which the enemy is defending with desperation. On the heights beyond Gorizia we made some gains.

"During the day we captured more than 1,000 prisoners and several machine guns. Altogether, 50 officers participated in the battle. A squadron of 40 Caproni machines which took part in the action east of Gorizia dropped more than 7,000 kilograms of projectiles on enemy batteries in the Panovizza wood.

Casualties Among Canadian Troops

Killed.

Peterboro—Gunner H. Thordyke.

Gassed.

Belleville —Gunner H. Holland.

Gassed and Wounded

Millbrook—J. C. Harman.

Wounded.

Brockville—Capt. J. H. Jones.
Port Perry—L. Corp. C. R. Harper.
Trenton—D. H. Kelly.
Bobcaygeon—L. Corp. Cowbocank—H. J. Wilkinson.
Kingston—D. Pindred, M. S. Compton, A. J. Brown.
Whitby—A. C. Manning.
Deseronto—P. McLaughlin.
Port Hope—W. C. Pegram.
Warkworth—A. Dowey.
Peterboro—I. Dagnall.
Trenton—W. H. Lawerthy.
Orillia—J. Pawson.

FOE'S TORPEDO WORKS DESTROYED BY FIRE

COPENHAGEN Aug. 30—The foundry of the Schwarzkopf torpedo works in Berlin was destroyed by a fire which, it is stated, are rumored that a considerable loss of life attended the conflagration.

Austrians Lose Counter Attacks

(Canadian Press Special)

ROME, Aug. 30.—Austrian counter attacks in force were made yesterday against the new Italian positions on the front above Gorizia, the Italian office reports. Everywhere the Austrians were driven back, and at some points the Italians made further gains and captured 500 prisoners.

U.S. Disappointed The Vatican

(Canadian Press Special)

ROME, Aug. 30.—The Osservatore Romano, organ of the Vatican, discussing the objections to the Pope's peace proposals, makes it evident that the Pontiff hoped to obtain a favorable answer from the United States. The paper intimates that any step taken by the Pope is persistently misrepresented. Regarding the moral basis the paper says that the Pontiff, like President Wilson, in his notes suggests the substitution of moral force of right for material force.

KILLING CATTLE IN SWEDEN

(Canadian Press Special)

STOCKHOLM, Aug. 30.—The number of cattle in Sweden has been reduced fifteen per cent owing to the prolonged scarcity of feed. Steps are being taken for salting and packing the beef. The government is treated with consideration of fire thousand head of cattle to Norway or Finland but not to Germany. The Government is successfully working out a scheme to substitute wood for coal, which is unobtainable owing to the cutting off of supplies from Britain and Germany.

Many Injured In Russian Fire

(Canadian Press Special)

PETROGRAD, Aug. 30—Many persons were injured in a fire which broke out in the city of Kazan, 430 miles east of Moscow on Monday. The flames spread so rapidly and caused so much destruction that martial law has been proclaimed.

Polish Council Has Resigned

(Canadian Press Special)

COPENHAGEN, Aug. 30.—The Berlin Lokal Anzeiger reports that the entire Polish Council of State has resigned. The reason is said to be the change of Polish feeling toward the German protectorate since the Russian revolution.

RAISED 1,200 BUSHELS OF WHEAT ON 39 ACRES

WOODSTOCK, Aug. 29—William Hutchinson, of Blenheim Township, has disposed of his wheat, which yielded him slightly over 1200 bushels from thirty-nine acres, and average of thirty bushels to the acre. The wheat was disposed of at the rate of $2.10 per bushel, Mr. Hutchison realizing the handsome sum of $2,500.

RUSSIAN TROOPS PREVENT MEETING

(Canadian Press Special)

HELSINGFORS, Finland, Aug. 30 —Russian troops occupied the Parliament buildings at an early hour yesterday to prevent the reassembling of the Diet in defiance of the decision of the Russian Government. The city is calm. The Helsingfors Council of Workmen and Soldiers Deputies have ordered the cessation of war vessels to return to their ships.

FEW FRENCH SHIPS WERE SUNK BY SUBS

Canadian Press Special

PARIS, Aug. 30—Out of the 220 ships which entered and the 1013 that cleared from French ports during the week ending August 26 three ships of more than 1600 tons and one vessel of less than 1600 tons were sunk by the submarines or mines. Four vessels were attacked unsuccessfully by submarines in the same period.

High Court of A.O.F. Elects New Officers

BRANTFORD, Aug. 30—The election of officers was begun at the morning session of the High Court convention of the Ancient Order of Foresters here. Albert Weber, of Winnipeg, was elected high chief ranger; Hugh McPherson, of Montreal, high sub chief ranger; H. C. Wilson, Toronto, high court treasurer, by acclamation; Dr. E. R. Secord, Brantford, high court medical examiner, by acclamation; A. R. Wickett, Toronto senior woodward; Archie Martin, of Hamilton, retiring high chief ranger, was appointed permanent secretary, replacing W. Williams, of Toronto, who resigned after thirty-three years faithful service in that office. Mr. Williams was superannuated on a pension of $1,000 a year, and will act in the capacity of advisory secretary to the head office of the order. Changes in the sick and funeral fund of the order were made at the morning's session, reducing the sick benefit allowance to $8 per week for 26 weeks, and $4 per week for the next twenty-six weeks of illness. Last night the delegates were tendered a banquet in the Kerby House, about 200 being present.

U.S. SOLDIERS START FOR TRAINING CAMP

(Canadian Press Special)

NEW WYORK, Aug. 30—Twenty-five thousand soldiers formerly of the New York State National Guard now of the twenty-seventh division of the United States army, marched down Fifth avenue this morning on their way to the depot to embark for Spartanburg, South Carolina, for preliminary training. The crowds cheered them as send off worthy of their ultimate mission in France.

Serious Fires In Petrograd

Canadian Press Special

PETROGRAD, Aug. 30—After the destruction by fire yesterday of the important factory in the Ochta Quarter, fire started in another great establishment. Damage is estimated at several million rubles. It is suspected that the fires were started deliberately.

Kept Deputies From Parliament

Canadian Press Special

HELSINGFORS, Aug. 30—During the afternoon 100 deputies endeavored to enter the Parliament building but were kept out by troops. No disorder occurred.

RUSSIAN SOLDIERS LEAVE TRENCHES

(Canadian Press Special)

PETROGRAD, Aug. 30.—A large proportion of the Russian regiments in the Fokshani region on the Roumanian front left their trenches and retired against orders, says semi-official statement. The dispersal of one of the regiments followed and measures have been taken to restore the positions affected in the battle now in progress.

LEGION OF HONOR FOR GEN. PETAIN

Canadian Press Special

VERDUN, Aug. 30—President Pincare personally presented Gen. Petain, French Commander-in-Chief, with the Grand Cross of the Legion of Honor awarded him for his recent successes here.

GERMAN INTRIGUE IS LAID BARE

Canadian Press Special

PETROGRAD, Aug. 30 —That Germany contemplated a declaration of war in 1909 and in 1913 was the testimony Gen. Michelson gave at the trial of Gen. Sukhomlinof for high treason. This was known at the Russian War Office as a witness who was a military attache of the Russian Embassy at Berlin had reported it.

Heroism of Rumanian Army

LONDON, Thursday, Aug. 30—Details have been received by the Times from its correspondents on the Rumanian front of the magnificent fight of the reconstructed Rumanian army against Gen. Mackensen, which saved Jassy, the capital, and all Moldavia. Foreign Minister Carp, of France, declared that the victory reminded him in a measure of that of the Marne. Since August 19 until today the Germans made the serious efforts to resume the offensive.

BENNETT COMMITTED ON MURDER CHARGE

RENFREW, Aug. 30—William Bennett of Montreal had his preliminary hearing in Renfrew Police Court yesterday on the charge of having at Sand Point on July 15 last shot and killed Bruce M. Leitch of Toronto, and on the additional charge of having at the same time and place shot with intent to kill Mrs. Bruce M. Leitch. During the interval Bennett was under treatment in Renfrew Hospital. He appeared in court with his eyes heavily bandaged, they having contracted a purulent conjunctivitis from his self-inflicted bullet wound.

ANTI-CONSCRIPTION STRIKE FAILED

Canadian Press Special

MONTREAL, Aug. 30—The general strike called for to-day by the anti-conscription organization here as a protest against the passing of the Military Service Act was a failure. The mass meeting held in Lafontaine Park had only a hundred in attendance and a number of speakers announced to attend did not put in an appearance.

DON'T WASTE COAL

Canadian Press Special

WASHINGTON, Aug. 30—The Chamber of Commerce of the United States through its committee co-operating with the Council of National Defence to-day appeals to the coal users to endeavor to reduce the consumption of that commodity. The appeal declares that the coal is a real sinew of war and he who unnecessarily reduces the countries available supply is guilty of the nation's energy in the great conflict.

MANITOBA SENATOR HAS RESIGNED

(Canadian Press Special)

OTTAWA, Aug. 30—Senator Lariviere of St. Boniface, Manitoba, has resigned owing to old age and failing eyesight.

STOLEN FROM MAIL

EDMONTON, Alta., Aug 30.—A bank statement from Grace River to Edmonton, was tampered with during the trip, and upon arrival here, it was discovered packages mailed by the Bank of Commerce, Peace River branch, containing $3,576, made up largely of one and two dollar bills, was missing.

NOTIFY INTELLIGENCER ABOUT CASUALTIES

Relatives who receive messages of casualties are requested to notify The Intelligencer as soon as possible, and thus avoid the method of getting the news to their friends. The names are not published in the casualty lists till three or four days following the receipt of the official telegram, and the publication of the news is therefore delayed unless the Intelligencer is notified. Information may be be given by 'Phoning 15.

SUBSCRIPTION RATES.
(Daily Edition)

One year, delivered in city	$4.00
One year, post office box or rural del.	$3.50
One year by mail to rural offices	$3.50
One year to U.S. points	$6.00
(Weekly Edition)	
One year (in advance)	$1.00
Six months (in advance)	$0.50
Six months per mail	$0.75
All above subscriptions are payable in advance or an additional amount of 25 per cent will be added.

Only Fine, Flavoury Teas are used to produce the famous

"SALADA"

blends. Every leaf is fresh, fragrant full of its natural deliciousness. Sold in sealed packets only. B 887

WOMEN'S FASHIONABLE

BOOTS

This is a season of extremely beautiful Footwear that harmonize perfectly with Milady's New Fall Apparel.

In presenting these latest creations in high top laced Footwear we offer the newest and most favored styles for Women's wear

MODERATELY PRICED.

ADAMS

The Shoeman

Slight Errors of Vision

frequently dating from birth, often have a gradual injurious influence upon the Nervous System, similar to the dropping of water upon a stone.

A leading Medical Specialist in a recent article says: "It is generally granted without question, that no therapeutic measure (medicinal remedy of the present day, gives relief with the promptness, the accuracy and certainty, as the *Scientific adjustment of Glasses.*"

WE MEASURE THE ERROR AND ADJUST THE GLASSES SCIENTIFICALLY.

Alexander Ray,
OPT. D.
Exclusive Eyesight Specialist.

ENEMY GUNS ACTIVE

Canadian Press Special

LONDON, Aug. 30—The enemy artillery was active during the night in Nieuport sector says today's official statement. The weather is stormy and wet.

CANADIAN CAMPS IN TEXAS.

Fort Worth, Texas, Aug. 29.—Of Fort Worth's three aviation training camps two will be for Canadian students, and one for American flyers.

SOCIAL AND PERSONAL

Lieut. Keiso Roberts, of this city, is about to leave for overseas service.

Miss May Riggs, of West Bridge St., Belleville, is spending a few days at Toronto and Niagara Falls.

Kathleen, Harry and Mabel Ashley have returned home after spending three weeks with relatives in New York City.

Mr. A. E. Bailey, accompanied by his nephew, Master Arthur Hedley, left today for a visit to the Industrial fair at Toronto.

Mr. Thos. French of Branch 92 was in the city today on business.

Mrs. Wm. Stock has returned home from a visit to relatives and friends in Hamilton and Toronto.

Mr. William Hibbard and his sister, Miss Bessie Hibbard, are spending their vacation in the Queen city with their sister, Mrs. F. McGuire.

MINE FIELD ADRIFT

COPENHAGEN, Aug. 30—Steamships arriving from Bergen report hundreds of drifting mines off the Norwegian coast. It is believed that an extensive mine field is adrift. Many mines also are reported off the northern coast of Norway and in the Arctic Ocean.

White Rock TABLE WATER

Delicious! Sparkling! Healthful!

Pints . . $1.75 doz.
Half Pints $1.50 doz.

OSTROM'S Drug Store

Do You Like Racing?

If so, attend the Belleville Fair Labor Day, Monday and Tuesday, Sept. 3rd and 4th, 1917.

Events as follows: 2.50 class, 2.30 class, 2.18 class and free for all.

The following horses are among the starters:

Dayspring, 2.07¼, just arrived home from the Grand Circuit Races, and will positively race here.

Manuella, 2.07¾; Montalvie, 2.08¾; Minnie C., 2.16; Frost Patch, 2.14¼; Dick Bryson, 2.18; Danger, Bobby Hill, Silver Forbes, and many others.

Come along and enjoy some good sports.

A. Jones, President.
R. H. Ketcheson, Secretary.
a30-1d.

LAURIER TO APPOINT DRAFT OFFICIALS

OTTAWA, Aug. 30.—The Military Service Bill was given Royal assent in the Senate Chamber yesterday afternoon, Mr. Justice Duff, Acting Deputy Governor-General, officiating in the absence of the Duke of Devonshire. The ceremony took place shortly after 3 o'clock, and the proceedings of the Commons were interrupted for a few minutes while the members repaired to the Senate Chamber to witness the Act that placed the compulsory service measure upon the statute books of the Dominion.

Early in the afternoon Sir Robert raised in the Commons the question of appointing the Board of Selection to name one member for each of the local tribunals. The Prime Minister intimated that he was waiting for the leader of the Opposition to nominate his proportion of that board.

Sir Wilfrid Laurier evidently felt himself in a difficult position, but he frankly stated that since the measure was now law, "it behooved all good subjects to see that it was carried out as harmoniously as possible." For that reason he deemed it his duty to accept the invitation of the Prime Minister to select half of the members of the Board of Selection.

FRANCIS X. BUSHMAN

Francis X. Bushman who co-stars with Beverly Bayne in the 15 chapter Metro quality serial "The Great Secret" which starts at the Palace to-morrow and Saturday, matinee and night.

In and About the City

STRANGER TAKEN IN

Henry A. Biddle, a stranger, in the city was at noon to-day apprehended by the police for being in a state of intoxication.

CONDITION IMPROVING

Miss E. Miller, of this city, the victim of the auto accident at Foxboro village, on Tuesday night, today showed a slight improvement. She was at times conscious and recognised relatives.

HAS RELATIVES HERE

Miss Maud Hotson, a daughter of Dr. Hotson, of Parkhill, was yesterday drowned off Ipperwash Beach, Lake Huron, while rowing in a row boat. She was a school teacher and is supposed to be a relative of Miss Aletha L. Hotson, a teacher on the Belleville High School Staff.

CAPT. WILKINS HEARD FROM

A message was received in this city a few weeks ago conveying the intelligence that Capt. Harold Wilkins of Belleville, was missing. Mr. F. W. Wilkins, C. E., yesterday received the following cablegram from the British Red Cross Society, "Geneva, Swiss, Capt. Harold Wilkins reported at Carlsruhe. No particulars.

NO TROUBLE AT VALCARTIER

QUEBEC, Aug. 30—Valcartier is the most peaceful Camp of Canada, and the wild rumors circulated in Montreal, and even in Quebec, have absolutely no foundation.

Such is the statement made to the Star by Brig.-General A. O. Fages, C. C., of the camp, who was quietly having lunch in the officers mess, while people were saying that the three thousand men in the under him in the camp are fighting like the Germans and Canadians near Lens.

As a matter of fact, never in it history has Valcartier camp been as peaceful as it is now. Not a single case of drunkenness, or of bad conduct has been reported for a week. The men in the camps are of the highest type. They are men of the already famous 25th Kilties, at the level of which is Col. Guthrie, himself wounded many times at the front and whose officers are all returned from the front.

There is also a fine company of French Canadian soldiers of the 25th battalion, commanded by Lieut.-Col. Hon. P. E. Blondin. The Kilties and Frenchmen are getting along with each other nicely.

General Fages has decided to bring the 8th and 9th Battalions from the Quebec citadel to the camp, so that the men may have a little fresh air and good exercise in the field. The 20th Battalion will probably replace the 8th and 9th in the citadel and it is thought that the news of this probable change might have started the rumors.

Gen. Fages refused to talk about this change, saying "There is absolutely no foundation for this rumor. There has been no trouble, there is no trouble in Valcartier and we don't expect trouble neither in Valcartier or Quebec.

Must Register War Charitier

OTTAWA, Aug. 30.—Committee consideration was given in the Senate to a Government bill, introduced in the Senate, providing that there shall be no fees charged for the incorporation of companies which have purposes other than for gain. The bill applies to application for the creation of corporations for national, patriotic, religious, sporting, or other objects intended to be carried on in more than one province of Canada without the purpose of gain.

Senator Sproule thought that care should be exercised in the granting of corporate rights to some of the class of companies mentioned. While they might be started without the intent of gain, they might afterwards make use of their authority to make money. Years ago jockey clubs were incorporated for the purpose of improving breeding. As years passed they became money-making corporations, and in some cases returned a hundred times the amount invested in them.

Sir James Lougheed said that it was found desirable, on consideration, for sporting corporations could be eliminated from the privileges of the bill. The bill was reported from committee.

ABOUT WAR CHARITIES.

Consideration was given to a bill relating to war charities." The bill declares that "war charities" means any fund, institution or association, established before or after the passage of this act, having for its objects the relief of suffering or distress, or the supplying of needs or comforts to sufferers from the war, or to soldiers or returned soldiers, or their families or dependents or any other charitable purpose connected with the present European war. Any question whether a charity is a war charity shall be finally determined by the minister.

It is provided that it shall not be lawful to make any appeal to the public for donations or subscriptions of money or in kind for any war charity or raise money for any war charity by promoting any bazaar, sale, entertainment or exhibition, or by similar means unless the war charity is exempt from registration or is registered under the act and the approval in writing of the governing body of the war charity has been obtained. The act does not apply to church collections.

REGISTRATION REQUIRED.

Registration of a war charity is not required until three months after the passage of the act. The Minister may exempt any war charity from the provisions of the act. Registration of a war charity is obtained by written application to the registration authority in the district, local registration authorities are to be created by the Secretary of State. Registration may be refused when the registration authority is satisfied that the organization applying is not in good faith a war charity. A war charity must be administered by a responsible committee of not less than three; keep records of membership, collections, accounts and furnish financial statements to the minister. A false statement is an offence. Penalties are not more than five hundred dollars or three months.

Senator Sproule feared that this law might interfere with the activities of the Daughters of Empire, Ladies' Aid, Ladies' Patriotic, and other similar societies, that had done and were doing a great deal of useful war work. It was quite proper that there should be a law requiring that money raised for patriotic purposes reached the destination for which it was collected.

HELP THE ORGANIZATIONS

Sir James Lougheed said that it was evident the time had come when there should be a law governing the collection of large sums of money for charitable patriotic purposes by persons in all parts of Canada. There would be little difficulty for organizations to register, and the little trouble would be more than counterbalanced by the benefits from the control of charities. There was no danger of aggravated prosecution as the consent of the Minister of Justice had to be obtained for such prosecution.

Senator Bostock saw no reason why there should be provision for the exemption of any organization or person from the registration provisions.

Sir James said that it was to cover the case of a single entertainment or collection.

The bill was reported.

The Government bill supplementing provincial prohibition legislation was reported from committee with an amendment authorizing the search of Government railway or steamships by a constable, who obtained a warrant from a magistrate.

FAVOR NATIONAL GOVERNMENT

WINNIPEG, Aug. 30—The Liberal Executive of the Dominion constituency of Centre Winnipeg unanimously passed a resolution favoring the immediate formation of a national government in Canada and pledged itself to join hands with all those supporting a candidate favoring the conscription of man-power, wealth and resources of the nation and the most vigorous win-the-war policy under a national government.

Save Your Eyes

Our expert and conscientious examination establishes without a doubt just what is needed to give you perfect comfortable vision.

If treatment is necessary we immediately recognize it and send you to a doctor.

If your case demands glasses we advise accordingly.

You can depend upon us for a sincere statement of facts based entirely upon the findings of our optometrist.

We Grind Our Own Lenses.

AngusMcFee
Mfg. Optician

WALLBRIDGE & CLARKE

PACK PARCELS CORRECTLY

For Overseas

NO BOXES REQUIRED.

NO EXTRA EXPENSES.

SIMPLY THE COST OF THE GOODS TO BE SENT, AND THE POSTAGE.

Tobacco, Cigarettes, Chocolates, Coffee, Milk, Cakes, Fruits, in tins, etc., etc.

7-lb. parcels to France postage 32c.

Wallbridge & Clarke have many letters from the French school-boy the receipt of parcels in *perfect condition.*

LABOR DAY, Monday, Sept. 3rd, Wallbridge & Clarke's stores closed all day.

HAVE YOU TRIED AMERICAN BLEND COFFEE? 35c. lb.

Try a Case

of Carling's Ale, Lager and Porter, Capital Ale, Lager and Porter, Dow's Ale, Lager and Porter, Frontenac Brewery Lager, Fabst Milwaukee Beer, White Rock Mineral Water, White Rock Dry Ginger Ale, Gurd's Belfast Ginger Ale, Gurd's Soda.

Also a fine line of unfermented WINES and LIQUORS

Delivered to any part of the city.

at W. Rodbourne

W. Bullen's Old Stand.
Telephone No. 64.

SINCLAIRS

1/3 Off Sale

Three Days Only

Thursday, Friday Saturday

Just for These Three Days We Will Place on Sale

ALL LADIES' WHITE WASH DRESSES
ALL LADIES' WHITE WASH SKIRTS
ALL OUR WHITE MIDDIES
ALL COTTON HOUSE DRESSES
ALL OUR COLORED MIDDIES
ALL COLORED MUSLIN DRESSES
ALL COLORED WASH SUITS
ALL WHITE WASH SUITS
ALL COLORED WASH SUITS

Your choice of all these for THREE DAYS ONLY at

One-third Off Regular Prices!

Window Clearing at 50c

In our window we are showing a lot of Ladies' White Voile and Muslin Waists, also Children's White and Colored Dresses, regular lines from $1.00 to $3.00, to clear

For Only 50 Cents

See Our New Fall Suits

Sinclairs

ALL KINDS OF JUNK WANTED at the B. Springer & Co. WORKS,

Cast Iron . . . . $20 to $25 per ton
Wrought Iron 70c. to 85c. per cwt.
Stove Plate, 70c. to 80c. per cwt.
Steel . . . . 50c. to 60c. per cwt.
Zinc . . . . 5c. to 6c. per lb.
Rags . . . . 3c. to 3½c. per lb.
Copper . . . . 18c. to 22c. per lb.
H. Brass . . . . 13c. to 20c. per lb.
H. Lead . . . . 7c. to 8c. per lb.
Bones . . . . 1c. per lb.
Paper . . . . 23c. to 35c. per cwt.
Rubber Boots and Shoes . . 6½c. to 7½c. per lb.
Auto Tires . . . . 5½c. per lb.

49 Mill St. Phone 194.
Orders Promptly Attended To.

Grass Fire

At 2.30 this afternoon the fire brigade was called out to extinguish a grass fire on the commons of West Belleville.

BELLEVILLE PHARMACY

Daily Store News

The Newest Thing in a Camera, the

2 C. Brownie

Pictures 2¼ x 4¼

The Price - $4.00

Come in and see it AT

The Kodak Store

Great Belleville Fair!

BIGGEST and BEST!

BEST RACES—BIG SHOWS

Special Feature—B. H. Patrick Great Shows.

MERRY-GO-ROUND FERRIS WHEEL

September 3rd and 4th

FOR STYLE

Clearing
Summer Goods!

always ready to cut prices
tions warrant it. That
ve never allow goods to
t.

rs rather sell for less than
to carry over from one
to another. This is how we
et it!

House Dresses for ... 89c.
Lingerie Blouses for ... 69c.
White Wash Skirts for 79c.
White Silk Blouses for $1.35
Middies for ..... 98c.
Crepe Kimonos for ... $1.50
Silk Sweater Coats for $15.50

MEN'S SHIRTS.

25 Sport Shirts for ..... 69c.
25 Negligee Shirts for ... 69c.
Work Shirts for ..... 69c.

Wims & Co
STORE FOR QUALITY

O'Keefe's Ale, Lager and Porter.
NOURISHING AND REFRESHING
Made from
Malt, Hops and Pure Water.
For luncheon, dinner or bedtime. More healthful than tea or coffee
REMEMBER the quality selling 2 in 1 per cent. Alcohol by Volume. Lagers, Ale and Porter, Pints, Quarts.
W. A. RODBOURNE.
Bar Front and Phone 48
Prompt Delivery

Bank of Montreal
Capital, all paid up.. $16,000,000
Rest..... $16,000,000
SAVINGS BANK DEPARTMENT
Interest allowed on sums of $1.00 and upwards at current rates.
Banking hours 10 a.m. to 3 p.m. Wednesdays 10 a.m. to 12 noon.
R. TANNAHILL
Manager Belleville Branch

Arthur McGie,
Merchant Tailor
Order Your Suit Now!
Our stock of Blue Serge, Worsteds and Tweeds is very complete.
These goods were purchased early, hence quality and prices are right.
305 FRONT ST., BELLEVILLE

Springer & Safe
having dissolved partnership, A. SAFE & CO. will continue to buy scrap iron, metals, rubbers, papers, bottles, etc. 52 MIll street, on Lott's property, opposite the old stand.
Phone 106.

Wear Sterling Clothes
They are the highest grade of custom tailoring that can be made.
Style, fit and workmanship are guaranteed.
$18.00 to $30.00
Sterling Tailoring Co.
FRED RIDLEY, Agent.
365 Front St., Belleville

"Eveready"
Storage Battery Service Station.
BATTERIES
Repaired and Charged.
GREENLEAFS
LIMITED

Mary, seven-year-old daughter of Mrs. Minnie Lyon, of Beaverton, was fatally shot when her young brother and sister, in the mother's absence were having target practice.

Women's Military Massage School

TORONTO, Aug. 30—Women from all parts of Canada have answered the call for masseurs and enrolled in the big training school opened by the Military Hospitals Commission at Hart House, for the purpose of qualifying women as trained workers.

The first class on the opening day, Aug. 27 numbered 83, and the entrants varied from young college girls and matrons women of 40 all eager to make themselves proficient in the work, that they might help heal the wounds of those who have returned incapacitated and needing each treatment to make them fit again.

Many are from the big cities, large manufacturing centres, but others came from little towns in Saskatchewan, and villages in the maritime provinces.

They are all fine women in the most perfect physical condition ready for real work.

First Class Large

The course is under the direction of Sergt.-Major Kendall and Holmes who have been carrying on a similar course in Whitby Convalescent Hospital and Barrage Hall since February and turned out 33 trained masseurs in their first class, 17 of whom were returned soldiers.

In the Hart House school, in addition to training in massage the young women will be given instruction in orthopedic movement, and medical electricity and in a few months time it is hoped, that a course in the rapeutics will be added.

Through the kindness of several University professors and lecturers the new classes will be taken over, Capt. Pepperdene offering his services for the lectures in electro-therapeutics, Mr. J. Bitas in physical, and Professors McMurrich and London in anatomyand dynamics.

The graduates will be sent to the various military hospitals throughout the country to treat cases of nerve injury, paralysis of the muscles and stiffened joints, which by massage and such treatment as the course includes, have been cured in scores of cases thought at first to be hopeless.

Serve M. H. C. Ons Year

The student will attend three classes regularly from 9 till 5 o'clock daily for six months, and at the completion of their course will be expected to work for the Military Hospitals Commission at any place in Canada to which they may be appointed for 12 months.

During their student days they will receive $35 month, and when they have passed the final examinations at the conclusion of the course $55 a months, and 75 cents a day for subsistence if employed away from a home.

All graduates will receive diplomas which give them the rank of the best masseurs, and the greatly increasing demand for massage treatment following the miracles which are being worked with soldiers through its use, assures them employment indefinitely.

They Must Never Do Murder Again

EDMONTON, Alb., Aug. 30—The final scene in the Eskimo murder trial was enacted in the Supreme Court this morning when Stefansk and Ulusak, Copper Mine Eskimos, who were found guilty by a Calgary jury of murdering Father Lerroux, an Oblate missionary at Deason Bay in November, 1913, appeared before the Chief Justice of Alberta to receive their sentences.

The Calgary jurors brought in the strongest possible recommendation for mercy and this verdict was conveyed to the Minister of Justice at Ottawa, together with the Chief Justice's endorsement that it would be a crime to enforce the death penalty upon these men. A milder form of punishment, which would have the effect of acting as a salutary lesson to the Eskimos was suggested.

Through the interpreter the sentence was conveyed to the prisoners who looked very apprehensive.

"Tell them this," said the Chief Justice. "You fell them at Calgary I would ask the big Chief far away not to be too hard on them." I have asked him and we have here his message (telegraph) and he says because they did not know our ways he won't have them put to death for killing those men this time. They must understand our law, that if they must suffer."

"As a matter of form, and in order that the commutation of sentence might be legal, his lordship then passed sentence in the usual form' setting October 15 as the date of the execution, but later pointed out that on the date in question the Eskimos will be probably on their way home.

If the sanction of the Minister of Justice can be obtained immediate arrangements will be made to send the Eskimos and witnesses and interpreters north by the boat which leaves Peace River on Thursday, in charge of constable Wright.

MADE IN CANADA
ROYAL YEAST

HUNS HURLED BACK AT RIGA

WASHINGTON, Aug. 29—Renewed confidence in the ultimate ability of the democratic elements in Russia to triumph against all "enemies within and without" was expressed by President Wilson today in a cablegram to the National Council Assembly of Russia, which met at Moscow to-day. President Wilson also sent assurance to the Assembly members that they could count on every moral and material aid which the United States is capable of extending.

Simultaneously with the despatch of President Wilson's message, news of an encouraging character was received by the Russian Embassy regarding the situation on the Riga front. According to the Embassy's advices, the Germans have not only not captured Riga, but are having a difficult time assaulting the new and stronger Russian lines, which are being strongly defended with machine guns by the Russians. The official advices to the Embassy stated that the Russian troops retired few miles on the Russian front on August 22, after the Germans began intensive military activities in that area. The Russians, it was explained, evacuated certain marshy positions toward the sea, and occupied stronger positions in the direction of Lakes Babit and Scholk. The Germans tried to wrest these stronger points of vantage from the Russians, but failed, and were everywhere repulsed by machine gun fire along the Riga front.

In the Lake Babit region the Germans maintained for four hours a sustained attack, assaulting in mass formation, but despite the impetuosity of their charges they were hurled back by the Russian troops.

U.S. Selected To Answer Pope

WASHINGTON, Aug. 29—There appears to be no doubt that the United States was selected to make answer before the world in advance of all others. Whether the Entente allies will send extensive replies is not known her. It is regarded as probable that they will fit large measure adopt the President's reasoning for their own and send notes of endorsement.

The feature of the reply that is certain to fix public attention is the cold determination not even to permit the subject of peace negotiations to be broached so long as the evil and dominating forces of autocracy and militarism control the Central Powers.It is not even necessary to draw contrast between the lines of the President's response to see clearly apparent the inflexible purpose.

ABYSSINIAN CIVIL WAR.

London, Aug. 29.—A Reuter despatch from Addis Abeba, Abyssinia, says the deposed Emperor, Lidj Jesus, had escaped from Magdala, where he had been surrounded by Gyermment troops for six months. He fled to the mountains after a fight in which he and his followers defeated 300 of the Government forces. The Prime Minister has been arrested and put in chains. It is rumored that he is implicated in a conspiracy to overthrow the Government.

Lidj Jesus is a grandson of the late King Menelik. He succeeded to the throne in 1912 on the death of Menelik, but in 1916 was

t to his efforts to change the national religion. He was succeeded by Menelik's daughter, Quizero Zeoditu.

"DEATH BY MISADVENTURE"

LONDON, Aug. 28—A verdict of "death by misadventure" was returned by a coroner's jury which inquired into the death of Lt. Allan Dow, of Ottawa, a member of the Royal Flying Corps.

BUILDERS FROM CANADA BUSY

Building Railway Lines to Bring up the Big Guns, Ammunition and Supplies—The Rails Are the Arteries Which Keep The Army Effective

War Correspondents' Headquarters, France, Aug. 7—(By Sarah Ellis)—The splendid regiments from the Mother Country — English, Scottish and Welsh—and Anzacs are fighting their way over every inch of ground, but Canada first, now her sons, the Dominion corps, under Lieut.-General Carson, are holding the right angle or part of the western front. But there is another happy, enlisted corps of Canadians that is helping the British back from the Ypres salient, and to the north and south.

It is over a year since the call came from the British Army command for specialists and more than from any other part of the empire has that call been answered by Canada. When Lieut.-General Turner, as Canadian commander in England, turned his attention to the construction of the super battalions which are as necessary to the modern commander as are the ordinary infantry and artillery, he made no mistake in his choice, even taking good fighting officers, who had won fame at railway construction in the United States at front line. There was grumbling at first, but now there are none but praise for the "happy-go-lucky" crew of men. Most of the converted battalions still wear their home rank badges, but they are proud to be Canadian Railway Construction Corps.

On Fringe of Battle.

Yesterday I wandered along the fringes of the greatest battle the Canadian Corps Canadians may, for a time, proudly call it the Third Battle of Ypres. Where once there had been a Canadian battalion's headquarters, a dump of shell-shattered shell-proof series of dugouts, with a British brigadier and his staff busily at work. Now it is a Canadian dump with stained wood and brown sackings to match. There were even signs of a garden ready-made for the new tenants had entered that day. Water was laid on even for the Canadian dump, and a little shed contained electric plant lighted the office and the tunnels where a whole battalion could shelter in comfort. Electric fans kept the atmosphere pure. Canadian tunnelling companies, the same men who bored under the Huns at Messines, built them, and even the Huns would admit they are quite the latest fashion in dugouts. Outside the entrance, his blueprints spread in front of him, a Vancouver captain was discussing a similar set, somewhere near the place where Canada made her great stand at St. Julian. He had been out in the newly captured trenches that morning, a few hours after our wave had gone forward, and had found, still marked, some of the Canadian graves their comrades left when they retreated that April afternoon.

Bold Strategic Lines.

For over a year Canadian railway battalions have been building strategic lines of all shapes up to our former trenches. At first Fritz used to bother them with shells, but this year these expert track-layers have won their own victory. The Huns have discovered that it is cheaper for us to build and repair this steel network than for them to shell and destroy it. Night and day, in sunshine and rain, though, these Canadian battalions and their British allies of the labor battalion were under fire and casualties were not few. Three days before one battalion was detailed out of its headquarters, but they completed the spurs which were needed for the big guns on the morning of the attack.

At an aerodrome behind the centre of the advance, I found a French-Canadian pilot who had brought down three enemy planes on the first day of the battle. There were twelve more Canadians in his squadron, and up and down the line there are Canadian flyers in practically every camp.

Where a new siding runs off the main railway line it is built of rails taken from the Transcontinental — there are Canadian casualty clearing stations, where nurses and doctors from Ottawa, Montreal and Toronto are busily attending wounded Highlanders and Highlanders brought down comfortably on light railways which were laid by Dominion troops. I remember the station nearby when bloody, half-gassed Canadians were sitting with only their field dressings stanaching their wounds, waiting for a chance of a lift in an ambulance, heavy shells crumpling in the last hope of relief s ytrain and crashing into the very buildings which gave them shelter. The saving, credit side of war has improved. If the Huns had disabled the track yesterday, it would not have stopped the work of mercy. There is an alternative route to and from the hospitals. That is the system we work on now;

Another Messenger Hurries To Ottawa

WINNIPEG, Aug. 29—Unless Premier A. L. Sifton and a number of unofficial representatives of a union Government who hurried to Ottawa on the apparent failure of the negotiations which closed here Sunday night are further disappointed, the coalition Government appears to be not wholly out of consideration. The negotiations have been broken off, Mr. Albert Bowes, secretary of the South Winnipeg special committee to plan fusion in that constituency, now your Sun, it is said, to carry a message which may bear on the union negotiations.

In Winnipeg win-the-war political circles it is not anticipated that any definite announcement will be forthcoming from Sir Robert Borden Tuesday.

"You may rest assured," said a Morris Cabinet Minister who is suspected that excellent progress is being made towards the goal of a National Government. A declaration from Sir Robert is not more than a few days distant—say, inside of a week. The West, I am convinced, will line up splendidly and solidly behind a nonpartisan Cabinet.

"There will be a bluff put up here and there by the dyed-in-the-wool Grits, but I am sadly in predicting that the masses will find in the personnel of the new Administration men well worthy of the confidence of all Canadians. The situation is hopeful, and today outlook is bright indeed."

Those "in the know" have every confidence that a strong representation from Western Liberals will enter the National Government. Reports from Ottawa that Hon. J. A. Calder had refused to entertain Premier Borden's offers are incorrect.

The feeling for National Government is growing stronger every day in Manitoba. Fusion of both parties in pairing candidates is becoming more practicable, and, while Saskatchewan and Alberta have not manifested the same interest in this new departure, the movement is making itself felt, particularly in Regina and Calgary. A reconstructed ministry at Ottawa would greatly help those having the movement in their keeping.

To-night the two fusion committees in South Winnipeg hold meetings and it is proposed to have the committees from the other ridings in Manitoba join the South Winnipeg committees in this matter extend fusion to the whole province.

Prosecution Which Is Persecution

Magistrate Had No Option, But Who Laid the Charge ?

KINGSTON, Aug. 30—A well known and highly respected citizen, whose reputation in the business section is unstained,it was fined $200 and costs at Monday morning by Police Magistrate Parrell for having liquor in his dwelling apartments above his place of business. The police magistrate said he had no other course left open to him under the interpretation of the Ontario Temperance Act than to impose the minimum fine.

The business man in question stated that he had ordered the liquor from Montreal last week. Several years ago a local doctor recommended a mixture of rye whisky, Canadian wine, and quinine as a tonic. It was for this medical purpose that he had brought in the liquor.

The doctor, he said, says that no liquor may be kept under the same roof as a place of business, and the magistrate could not even give a suspended sentence. He was compelled therefore to fine him $200 and costs or three months in jail.

AUSTRIA CAN'T GET COAL

BASEL, Switzerland, Aug. 29—Herr von Hussman, the Austrian Minister of Public Works, started the Austrian Chamber of Deputies yesterday by giving as his official opinion that the coal crisis had become a vital question for Austria-Hungary, according to Vienna advices to-day. The situation declared the Minister, was one which must be faced without optimism and with the utmost seriousness.

In an effort to remedy matters, continued the Minister, 12,000 miners have been brought back to the mines from the front, and during August the authorities had been unable to effect an increase in production because of the super-nourishment of the workers and their consequent inability to work hard or put in long hours.

After the ministerial speech had been delivered the economic committee of the Chamber, in a bill created a Government monopoly of coal and authorized the Government to forbid the heating of all places of amusement except theatres and museums and to close luxurious hotels.

WILSON'S STRONG REPLY TO THE POPE

"We cannot take the present rulers of Germany as a guarantee of anything that is to endure."

"It would be folly to take the Pope's path to peace. It is does not in fact lead to the world we propose."

"The object of this war is to deliver the free peoples of the world from the menace and actual power of a great military establishment."

"No peace can rest secure by upon political or economic restrictions meant to benefit some nations and cripple or embarrass others."

CORBY'S Whisky

These Whiskies are Manufactured at our Distillery at CORBYVILLE, ONTARIO, where we have been distilling Rye Whisky for fifty years, with a capacity of 1,000 GALLONS DAILY, is the largest in Canada, and is also recognized as the best under Government Control.

Price List—Express Prepaid

4 bottles Corby's Special Selected Rye Whisky ..... $ 5.60
1 gallon Corby's Special Selected Rye Whisky 5.60
1 case Corby's Special Selected Rye Whisky (12 bottles) 11.00
4 bottles Corby's Majestic Rye Whisky 4.40
1 gallon Corby's Majestic Rye Whisky 4.50
1 case Corby's Majestic Rye Whisky (12 bottles) 8.80
The above prices apply only to the Province of Ontario, points east of Detroit and Lake Huron.

Obtainable from Any First-Class Liquor Dealer
If you cannot get it from your favorite liquor dealer, advise us and we will attend to it for you.

Our Packages are Plain—Without Advertising

One Bottle Special Offers
One bottle Corby's Special Selected Rye Whisky with trial bottle of Quinine (Special Offer No. 1) $1.50
One bottle Corby's Majestic Rye Whisky (Special Offer No. 3) 1.25
These one-bottle lots are SHIPPED BY US ONLY, but we will refund the cost of PURCHASE PRICE OBTAINED FROM YOUR LIQUOR DEALER as well as from us.
Our Offer No. 1 Special Selected Rye Whisky is a blend of our SPECIAL SELECTED WHISKY, both bottles being made up from our choicest stocks of our Corbyville Distillery upon receipt of $1.50. If you are not satisfied after trying the sample bottle, return the bottle with its cost expense, and we will, without question, refund the full amount charged, $1.50.

One Gallon Jar
This is THE POPULAR PACKAGE in the mail order business and gives you the same value for your money. It is a glass jar and has a handle as shown in the above picture. When empty it is useful for other purposes.

Quick Service
If you send your orders direct to us, WE GUARANTEE TO SHIP THE GOODS THE DAY THE ORDER IS RECEIVED.

Instructions
Send an Express, Post Office Money Order or Postal Note addressed to
H. CORBY DISTILLERY COMPANY, LIMITED
612 Shaughnessy Bldg., MONTREAL
CORBY'S OF CORBYVILLE FOR FIFTY-EIGHT YEARS

Daily Intelligencer.

Published and published every afternoon (Sundays excepted) by the Intelligencer Publishing Company, at their office, No. 14 Pine street, in the City of Belleville, County of Hastings, Province of Ontario, Dominion of Canada. GEO. M. JARVIS, Managing Editor.

RATES OF ADVERTISING.—Transient advertisements, 10 cents per line first insertion, and 3 cents per line for each subsequent insertion. Special rates for advertisements by the year, or for a term of months. Rates for Business Cards, Marriages, etc., each inserted, $1.00. Obituaries, 10 cents per line. Reading notices, $1.00 per line. Advertisements will be found elsewhere. Business notices by the year or by the term. Further information may be obtained at the Intelligencer Business Office.

SUBSCRIPTION RATES.

One year, delivered in city $4.00
One year, post office box or post out, $3.00
One year by mail in rural districts $2.00
One year by mail, U.S. $2.00
One year by mail (Weekly Edition) $1.00
Six months $1.25
Three months $1.00
Six months $0.50
Three months $0.25

All above subscriptions payable in advance or an additional amount of 25 per cent will be added.

CANADA FIRST.

The Military Service Act is now the law of Canada and the voluntary system of recruiting is a thing of the past, giving way to the systematic, sure and satisfactory method of reinforcing the army in the field by means of the selective draft.

Faith is being kept with Canada's soldiers overseas that their interests will be protected, despite the efforts of an un-Canadian clique to use the graves of Canadian soldiers as stepping stones to ignoble political victory. The developments of recent weeks have thrown into bold relief the shrivelled souls of some Canadians posing as statesmen and also illuminated others who braved abuse and calumny to be true to the highest Canadian ideals.

Conscription must be enforced without fear or favor and no further rope granted the vicious agitators of Quebec except enough to hang them with if they persist in their unpatriotic practises.

Leading members of the Liberal party in Canada were given every opportunity to join hands with the Conservatives in a national non-partizan government. The door has been open and leading Liberals from Laurier down have had the chance to help bear the war burden.

If a union government is not formed the fault will not be that of Sir Robert Borden, of whose spleen, did Canadianism every loyal citizen of this country is so proud.

In any event the government of Canada is safe in the hands of Sir Robert Borden and his associates who will vigorously enforce the act and give their every effort to a successful prosecution of the war, despite the rebellious attitude of Quebec, and the litleness of Laurier in inflicting a war-time election and trying to snatch a political victory on the issue of conscription.

Now that the Military Service Act has been finally signed and sealed and made the law of Canada, the following comment on the third reading of the bill in the House of Commons published in the Toronto Globe on July 21—forceful then—has double significance now:

The Military Service Bill is a fresh dedication of Canada to the cause of liberty, sanctified by the tyrest blood and free nations. It is a pledge of free solution to sustain her gallant sons who are in the fery furnace of war, and to submission all her remaining power for the crucial phase of the world struggle. The first and paramount duty of Parliament is to put the measure on the statute book. The Act must be enforced without fear or favor. It should have the support of every Canadian, Liberal or Conservative, whose mind can rise above party or sectional or selfish considerations to the height of the great argument between freedom and despotism, between civilization and barbarism. The laurels won by the valor of her children on the battlefield must not be snatched from the brow of Canada by her own hand on the very eve of victory.

Lieut. Gilbert T. R. Pettigrew, who was killed in a flying accident in England on August 12, served on the staff of the Winnipeg Telegram and the Montreal Daily Mail.

LINCOLN ON CONSCRIPTION.

Abraham Lincoln, the martyred president of the United States, in life was reviled and ridiculed, and in death was recognized at his true worth as the man of destiny, great statesman with every quality needed to manage the ship of state during the stormiest periods of the nation's history. The whole world has paid just tribute to the clear-visioned statesmanship of Abraham Lincoln, and when his great heart was forever stilled by the act of a fanatic the world mourned the passing of a great and clever man and the northern United States lost nearly went insane with grief. So much was this so that reprisals of a vicious nature were advocated even from northern pulpits on the Sunday following the striking down of the war president.

President Lincoln had his troubles, many of them, not the least being the adoption of conscription to reinforce the boys in blue fighting for freedom along the Potomac and elsewhere. Then as now, noisy agitators voiced protests loud and long against compulsory military service. This is how President Lincoln answered the Lauriers and Bourassas of that day:

"There can be no army without men. Men can be had only voluntarily or involuntarily. We have ceased to obtain them voluntarily, and to obtain them involuntarily is the draft—the conscription. If you dispute the fact, and declare that men can still be had voluntarily in sufficient numbers, prove the assertion by yourselves volunteering in such numbers, and I shall gladly give up the draft. Or if not a sufficient number, but any one of you will volunteer, let he his single self shall escape all the horrors of the draft, and will thereby do only what each of at least a million of his manly brethren have already done. Their toil and blood have given as much for you as for them-selves. Shall it all be lost rather than that you, too, will bear your part?"

STEEL GAUNTLETS FOR QUEBEC.

"The question should be handled with steel gauntlets. Ignorance is rampant in my native province, and the blame rests on the shoulders of the Fathers of Confederation who allowed two official languages. The dual language begets separate schools and they beget ignorance. It may require a small army to enforce radical changes after the war, but we shall have them. Indifference of Quebec in this struggle will be a powerful lever in the hands of a bold leader."

The above is from a letter received by Col. Obed Smith in London from a French-Canadian at the front writing about conscription and the attitude of Quebec. The quotation needs no comment.

OTHER VIEWS

Mr. Broder's Retirement.
Sydney Record.

The retirement of Hon. Andrew Broder, M.P., from public life is a loss to the country. He has been one of the most upright men in Canada's Parliament, and men of all parties will sincerely regret that ill-health is compelling his withdrawal.

Allen Liberals.
Peterborough Review

Out West it seems that a man cannot be a true blue alien unless he is a Liberal.

The People's Turn.
Stratford Herald.

The Western Liberal politicians have spoken. Now let the people be heard.

Only One War Policy.
Nelson (B.C.) News

No Canadian war policy can mean continued participation in the war unless it specifically and categorically declares for conscription. In Canada, as in Great Britain, the voluntary system brought about results but it finally reached the end of its tether.

Just Like 'Em.
Ottawa Journal

Some of those western Grits who can't accept a coalition under Premier Borden would jump at the chance of one under Hon. Wm. Pugsley.

"The Influences."
Toronto Star.

The nationalizing of the C.N.R., together with an express and a telegraph system, will launch public ownership on Canada on a scale that will reform the whole future of the country. Parliament has the upper hand, and can see that the terms are made right. Those who believe in public ownership should not allow the influences of ways and favoor opposed to it to talk them out of it in this great emergency.

Despite Ottawa, The War is Still In Energy.
Montreal Star.

It is very difficult for a newspaper writer to keep his attention on the war in Europe in these troublous days, when the politicians at Ottawa and elsewhere are raising such a hullabaloo as much nearer home over the prospective allotment of the lower

HOW MILITARY BILL WORKS WHO IT AFFECTS

The First Effect to the People Will be the Prevention of Dissaution Against Compliance—Few Minor Points Must Be Settled

OTTAWA, Aug. 30.—The Military Service Bill became law upon receiving the assent of the Senate, but the only provisions which will immediately affect the public are those which provide penalties for dissuading the public from compliance with the new Act.

Before any class is called out the tribunals necessary to the Act's operation must be appointed and regulations issued to cover the many points left to be so covered. When this has been done the public will receive intimation that the first class, or some part of it, is called to the colors. The class in question embraces single male British subjects between 20 and 34; that is, those who have attained the age of 20 years and were born not earlier than 1883. Widowers without children are considered single. The Government has intimated that subjects of alien enemy birth will not be required to serve.

POSTER NOTICES.

Posters will be put up in every part of Canada notifying the public of the precise class called out. The administrators of the bill have power to divide the first, or any class, into two classes, but it is doubtful if this will be done with the first class, as the idea of Parliament was that the first draft should combine the steadiest of men in their thirties with the dash of men in their twenties. It is hoped to get the whole 100,000 to which the bill is limited from the one class, so that married men are likely to be called out.

WILL NAME TWO DATES.

The proclamations calling out the class will name two dates; one, the earlier, at which those wishing to apply for exemption must do so before a local tribunal and the other or later date at which all who have not asked exemption or to whom exemption has been refused must report to the military authorities for service. Those who have applied for exemption and who are in appeal do not have to report until there is a final judgment. A man may apply to one local tribunal in his province for exemption, but the proclamation will set forth the one hundred of seven to his place of residence. When a man reports for service, he is not necessarily sent to the trenches. Regulations will be issued, in this matter. Some may be rejected upon reporting who were refused exemption before local tribunals, as the military authorities will have their own doctors to examine those who reports.

MILITIAMEN SUBJECT TO CALL.

Men of the various militia units in Canada not enlisted for overseas will be treated just as any other citizens. Returned soldiers, men from the navy, or members of the Imperial forces will be exempt of course.

The foregoing is a brief resume of the Act's operations, but the present intention is for the Cabinet to appoint a Supreme Court Judge or the Central Appeal Judge said for Parliament in special session, one from the Commons and Senate on a committee to choose a member of each local tribunal, the members to be chosen in each case by the County Court Judge of the District. The making of these appointments, with the issuing of a mass of regulations, will occupy the Government and the advisory committee for some time.

Russ Railways Are Paralyzed

MOSCOW, Aug. 30.—At the third general sitting of the National Conference, railway representatives, including M. Prokof, of the Engineers' Alliance, reported that there existed a state of utter disorganization of transportation which, unless improved, would cease completely by November. The representatives gave warning that the consequences would be terrible both at home and on the front, and that the army might turn on the country and commit unexampled excesses.

The extreme demands of the railway workers, the speakers said, was not an important part in this disorganization. They called on all those engaged in the transport services to sacrifice personal interests for those of the country.

Representatives of Ukraine and of Western White Russia, said the people were ready to make any sacrifices for the good of the country. The spokesmen for the Lettish declared Courland would never belong to Germany. Delegates representing the Moslem Alliance said all Moslem citizens of Russia fully supported the provisional Government.

Must Eliminate Politics.

Gen. Grounsitof, former Military Governor of Moscow, told the delegates the chief problem was to save Russia from the enemy, and that to this end it was necessary to establish army discipline by eliminating politics, strengthening the authority of the leaders, limiting the power of soldiers' committees to economic functions and giving the commander-in-chief opportunity to exercise unreserved authority.

General Alexieff, former commander-in-chief, made a long address in which he recounted the history of the Russian's military setbacks and the contrasts between the army of the old regime, poorly equipped with mechanical resources, but strong in war-like spirit, and the present army, well supplied with food and arms, but completely poisoned and enfeebled by ill-interpreted and illapplied doctrine, which has been sent forward, notably in the famous order of the day, No. 1. These doctrines, he declared, had split the army into two opposite camps, officers and soldiers, which had become almost irreconcilable.

Speaking of the attitude assumed by the soldiers of the various units, General Alexieff said they were united in the army from an economic standpoint, but were fatal to discipline of the troops. The influence of the Government committees, he asserted, created an extremely dangerous quality of power.

Traitors See Heroes Perish

The general maintained that after publication by the Government of the declaration of the rights of soldiers not respect towards officers prevailed, the officers becoming veritable martyrs, and having to pay very dearly for the offenses of August 1 and the subsequent retreat.

The general cited some remarkable illustrations of this. He said officers he said, when an attack was being launched, the force which advanced was left up to the officers, non-commissioned officers, and two soldiers. All the others looked on coldly while these heroes perished.

The general declared it would be impossible to carry on the war to a victorious conclusion unless the strongest possible efforts were made by the provisional government and by the troops themselves to reanimate and regenerate the army.

Union Government Up To Liberals

OTTAWA, Aug. 30—The situation as regards the formation of a Union Government is again up to the western Liberal leaders. Sir Robert Borden will transmit to the western men the decision of the Conservative caucus, insisting that he should remain leader.

If the western Liberals persist in their attitude, formal union with official western Liberalism is dead. If they agree to Sir Robert's leadership union will be consummated at once.

GRAND TRUNK RAILWAY SYSTEM

SPEND YOUR VACATION IN THE

MUSKOKA LAKES
ALGONQUIN PARK
MAGANETAWAN RIVER
LAKE OF BAYS
KAWARTHA LAKES
GEORGIAN BAY

All reached via Grand Trunk Ry. Round trip tickets now on sale from stations in Ontario at very low rates with liberal stopovers.

Get your tickets, parlor car seats and sleeping car berths in advance. Full particulars and tickets on application to

G. D. THOMPSON, City Agent, 30 Bridge street.

T. H. Coppin, Depot Agent.

CANADIAN GOVERNMENT RAILWAYS

Montreal and Halifax
OCEAN LIMITED (Daily)

Dep. 7.00 a.m.—Montreal—Arr. 6.30 p.m.
Arr. 10.10 p.m.—Halifax—Dep. 7.45 a.m.

MARITIME EXPRESS
(Daily Except Saturday)

Dep. 9.25 a.m.—Montreal—Arr. 7.30 p.m. (following day)
Arr. 1.00 p.m.—Halifax—Dep. 12.00 p.m. (following day)

(Daily except Sun. Daily stop-overs. Tickets and sleeping car reservations, 11 King Street East, Toronto, Ont. Apply E. Tiffin, General Western Agent.

CANADIAN PACIFIC VISITORS

To The
World's Paper Dealers
Annual Exhibition
TORONTO
Aug. 31st to Sept. 6th, 1913
CANADIAN PACIFIC
THE SOUVENIR ROUTE
From All Points in Canada
To and From Toronto and Return
Fare and Two-Third on Standard Exhibition Certificate
From Principal Points in Ontario on Certain Dates.
Particulars from any Canadian Pacific Ticket Agent, or write
W. B. HOWARD,
District Passenger Agent, Toronto.
S. BURROWS, City Ticket Agent.

RAILWAY TIME TABLE

GRAND TRUNK RAILWAY
Time of departure from Belleville Station.
Going East.
No. 15—12.30 a.m.—Mail train daily.
No. 6—7.00 a.m.—Past train Sundays.
No. 32—5.35 p.m.—Local passenger, daily except Sunday.
No. 8—11.10 a.m.—Mail and Express, daily.
No. 14—12.16 p.m.—Express daily.
No. 19—3.16 a.m.—Mail and Express daily.
No. 13—4.35 a.m.—Limited Express, daily.
Local—7.00 a.m. returning leaves Toronto at 4 p.m. arriving at Belleville at 9 p.m. daily except Sunday.
No. 27—11.25 a.m.—Passenger, daily, except Sunday.
No. 1—2.05 p.m.—International Limited, daily.
No. 7—4.50 p.m.—Mail and Express daily.

BELLEVILLE AND PETERBOROUGH
Going West.
Mail..... 5.20 p.m. 8.00 a.m.
Passenger..... 8.40 a.m. 3.50 p.m.
Going East
Arrive Lv. Peterboro
Mixed ..... 10.15 a.m. 1.30 p.m.
Mail ..... 4.15 p.m. 1.30 p.m.
BELLEVILLE AND MADOC
Going North
Arrive Leave Madoc
Mixed ..... 4.45 p.m. 8.20 p.m.
Mixed ..... 9.15 a.m. 7.15 a.m.
None of the above trains run on Sunday.

CANADIAN NORTHERN RAILWAY
For Toronto and intermediate points: 8.10 a.m., daily except Sunday; 1.40 p.m., daily except Saturday, and 5.10 p.m. daily.
For Trenton, Wellington, Picton and intermediate points: 8.10 a.m., 1.10 p.m., 5 p.m., except Saturday, and 8.10 p.m. daily except Saturday only.
For Maynooth, Bancroft and Intermediate points: 7.00 a.m. except Sunday.
For Deseronto, Tamworth, Napanee, Mohawk: 11.6 a.m. except Saturday; 7.55 p.m. except Saturday; 11.50 p.m. except Sunday; 1.15 p.m. except Saturday and Sunday; 5.17 p.m. except Saturday and Sunday.
For Frankford, Trenton and the Bay of Quinte and intermediate points: 10.35 a.m. and 5.15 p.m. except Sunday.
For Napanee, Greenwood and Kingston 7.55 a.m. and 1.15 p.m. except Sunday.
For Smiths Falls, Ottawa and intermediate points: 7.55 a.m., 1.15 p.m. except Sunday and 5.15 p.m. except Sunday; 1.35 p.m. Sunday only.

CANADIAN PACIFIC RAILWAY
General Change of Time, Jan. 14, 1917
(Subject to Change.)

CHICAGO-MONTREAL THROUGH SERVICE.
"Soo-Canadian" "Wolverine"
Daily Except Daily
Leave Toronto 8.15 a.m. 11.30 p.m.
Leave Belleville 12.54 p.m. 3.00 a.m.
Arrive Montreal 6.45 p.m. 9.15 a.m.
Going West.
MONTREAL-CHICAGO THROUGH SERVICE
"Canadian" "Doominion"
Daily Daily.
Leave Montreal 8.45 a.m. 10.00 p.m.
Leave Belleville 2.28 p.m. 4.00 a.m.
Arrive Toronto 6.20 p.m. 7.35 a.m.

Belleville Business Directory

The Professional Fraternity at our City will find under this head investment, the returns hitherto obtained making the extremely moderate rate but actual. By consulting our price list in another column or calling at The Intelligencer Business Office, full information may be obtained.

LEGAL

Porter, Butler & Payne
BARRISTERS, SOLICITORS, NOTARIES PUBLIC, ETC.
Geo. A. Porter, K.C., M.P.
E. D. Butler Chas. A. Payne
Money to loan on Mortgage and Investments.
Offices—278 Front St., Belleville, Ont.

WM. CARNEW,
Barrister, etc
County Crown Attorney.
Office: Court House.
Phone 548—House, 428.

NORTHRUP & PONTON
Barristers, Solicitors, Notaries Public, Commissioners, Offices: North Bridge Street. Solicitors for the Merchants Bank of Canada and the Bank of Montreal. Money to loan on mortgages.
W. B. NORTHRUP, K.C., M.P.
W. N. PONTON, K.C.
R. D. PONTON.

MALCOLM WRIGHT
Barrister, Solicitor, Notary Public, etc. Office: 18 Campbell St., Belleville. Money to loan at lowest rates.

MIKEL, STEWART & BAALIM
Barristers, Solicitors, etc., Belleville, Marmora and Trenton. Solicitors for Molsons Bank.
C. O. MIKEL, K.C.
D. E. K. STEWART
FRANK BAALIM.

W. D. M. SHOREY
Barrister, Solicitor, etc. Solicitor for the Dominion Bank and the Township of Ameliasburg. Money to loan on mortgages on easy terms.
Office: 2 Campbell St., Belleville

FRALECK & ABBOT
Barristers, Etc.
Northern Block,
Front Street, Belleville, East side.
E. S. Fraleck A. Abbot

MEDICAL

V. BLAKELEY, M.B., M.D.C.M., L.M.C.C.
Physician and Surgeon
111 VICTORIA AVENUE, Cor. WILLIAM. TELEPHONE 397
Hours to 9.30 a.m. 2 to 4 and 7 to 9 p.m.

ROBERT BOGLE
Mercantile Agency
Insurance, Real Estate, Loans Negotiated, Accountant, Auditor.
Estates Managed.
Office: 32 Bridge Street.

DR. J. J. ROBERTSON
Physician & Surgeon
Diseases of Women and Children a Specialty.
Office and Residence at the late Dr. Mather's, 177 Pinnacle St. Telephone 271.

SUR. AUTO AND CABS

ASELSTINE'S
Motor Bus, Cab and Auto Livery
Tweed and Belleville
Motor Bus leaves Tweed at 9 a.m. 7.30
Arrives Belleville at 2.45
Leaves Belleville at 3.30
Phone 229, Belleville.

LAUNDRY

QUINTE LAUNDRY
Work done by the Quinte Laundry is guaranteed to be satisfactory in every way. Shirts, Collars and Cuffs our specialty. Family work done by the dozen.
W. Vallance, Mgr. Phone 320

MONEY

MASSON
Private money to loan on mortgages on farms and other real estate, at lowest rate of interest on terms to suit borrowers. Apply to
S. Masson,
Barrister, etc.
Bank of Commerce Building, corner of Front and Campbell streets, Belleville.

OSTEOPATHY

B. E. MARSHALL, D.O.
Osteopathic Physician
Successor to Dr. Kimmel.
Office, 22 Front St.
Phone 209.

WHEATLEY Music Studios
M Bridge St. Tel. 23.
Conducted by one of the most successful teachers in Canada. Beginners is specialty.
100 Keys, Bargains 1916-1917.
REPRESENTING THE FAMOUS
ERNEST WHEATLEY, Mus. Bac.,
Assisted by E.A.T.C.M. Graduates.

INSURANCE

GREAT WEST LIFE ASSURANCE COMPANY OF CANADA.
OFFICE: 8 CAMPBELL ST.
Geo. A. Reid Geo. W. Anderson
District Agent General Agent

C. K. HAM,
Campbell Street
General Agent for the Mercantile Casualty Co.
Sick and Accident Insurance also
Fire and Life and Plate Glass Accounts Collected.

W. H. HUDSON
Liverpool & London & Globe Ins. Co.; North British & Mercantile Ins. Co.; Sun Fire Water-loo Mutual; Lloyd's Plate Glass; Dominion Life; Canada Guarantee and Accident Ins. Co. and other companies.
Farm and City property insured in first-class and reliable companies and at lowest current rates. Land valuator and agent for selling, renting and purchasing property. Rents collected.
Office: 17 Campbell St., Belleville. Phone 181.

FARM INSURANCE
CAMPBELL BUILDING
75c to $1.50 per $100.00
BRICK BUILDINGS
50c to 75c per $100.00
Reduction of 10c for lightning rods or Metal roof. Why pay higher rates when you can get cheaper rates and Company guaranteed.
Bring in your policies and let me quote you on same. Don't renew your insurance.
CHANCEY ASHLEY
BELLEVILLE, 333 FRONT ST.

R. H. KETCHESON
Agent for
Live Stock Insurance; Canadian Fire Insurance Co.; Inter-State Guess Fire Insurance Co.; York Railway Accident Insurance Co.

SYNOPSIS OF CANADIAN NORTH WEST LAND REGULATIONS.

The sole head of a family, or any male 18 years old, may homestead a quarter section of available Dominion Land in Manitoba or Saskatchewan or Alberta. Application must be made in person at the Dominion Land Agency or Sub-Agency for the District. Entry by proxy may be made at any Agent's or Sub-Agent's office on certain conditions.

Duties—Six months residence upon and cultivation of the land in each year for three years. A homesteader may live within nine miles of his homestead on a farm of at least 80 acres, on certain conditions. A habitable house is required, except where residence is performed in the vicinity.

In certain district a homesteader in good standing can pre-empt a quarter section alongside his homestead. Price $3 per acre.

Duties—Six months residence in each of three years, cultivate 50 acres and erect a house worth $300.00.

W. W. CORY, C.M.G.
Deputy Minister of the Interior
N.B.—Unauthorized publication of this advertisement will not be paid for.—4636

Two women attorneys were recently admitted to practice law before the supreme court in Washington, D.C.

Have The Intelligencer sent to your home address.

SOME EARLY ARRIVALS IN

LADIES' Suits AND Coats

That We Have Priced at

$16.50 to $35.00

Beautifully tailored garments of the most fashionable cut and the season's newest fabrics. Even if you are not ready to buy it will be well worth your while coming to see these new models now.

New Goods arriving daily in every department of the store.

Come and see the new things for Fall.

Earle & Cook

Summer FOOTWEAR

Notwithstanding the strong advance of the cost of Shoes our lines of Women's Pumps at

$3.00

in Patent, Kid and Gun Metal are splendid and unusual values. Secure a pair while we have your size.

THE HAINES' SHOE HOUSES

Belleville, Napanee, Trenton, Smiths Falls

OPENING OF THE 1917 FUR SEASON

You are cordially invited to inspect our Stock and see the quality of our Coats, Muffs, Stoles, etc. Also note the prices before you buy elsewhere.

J. T. DELANEY

17 Campbell St. Phone 707

First Store from Front Street

N.B.—FURS repaired, remodelled and relined

Why Not Enjoy Yourself?

We Have the Goods to Help You

Fishing Tackle, Golf Goods, Tennis Goods, Baseball Goods, Hammocks, Velocipedes, Express Carts, Doll Carriages, Window Screens, Bathing Suits, Mosquito Net, Picnic Plates, Paper Lunch Setts, etc.

"THE BEE HIVE,"

CHAS. N. SULMAN

STANDARD BANK OF CANADA

PRIZES OFFERED

—BY—

The Canadian Bankers' Association

To Girls and Boys Exhibiting Calves and Pigs at Fall Fairs.

Full particulars and application forms may be obtained by applying to any branch of the Standard Bank of Canada,

JOHN ELLIOTT Manager Belleville Branch

In and About The City

PRIZE FOWLS STOLEN

Mr. Timothy Sullivan, who resides on South George Street, has had four prize hens and a cockerel stolen from his chicken pen. The fowls were of a special breed and valuable.

CASE ENLARGED.

The case of Herbert George charged with violation of the Ontario Motor Act and with causing bodily harm to Mrs. J. Bargman was partially heard yesterday before Magistrate Masson and was enlarged until next Saturday. A number of witnesses were subpoened in the case.

SETTLEMENT OF CASE

The case of W. P. McKenna, who was accused of non-support, was this morning amicably settled before Police Magistrate Masson; the accused agreeing to pay for his wife's maintenance. Mr. Carnew, for Crown; and Col. Ponton, K.C., for the accused.

OBSEQUIES LARGELY ATTENDED

The funeral of the late Marion Evelyn Hutchison, daughter of Mr. and Mrs. John Hutchison, of the 5th concession of Thurlow township, who died suddenly on Monday last, took place yesterday afternoon from the family residence, and was largely attended. After a brief service at the house, by Revs. Messrs. Kemp and McMullen, the remains were taken to Gilead Methodist church, were an impressive service was held. The church was filled to overflowing with relatives and friends. Rev. Messrs. Kemp and McMullen officiated. Upon the chair, formerly occupied by the deceased, in the choir loft of the church, rested a beautiful floral design of a broken wheel, the gift of the choir, of which she was a member. Many other floral tributes were placed upon the casket by relatives and friends. The bearers were F. Sheffield, A. Balcanquel, N. Martin, C. Clare, H. Spencer and A. Wallace.

Music and Drama

A STORY OF LOVE AND HATE

An unusually good programme was shown at Griffin's theatre last evening and will be repeated tonight. The feature picture was "The Coat of Hatred" with a theme at once novel and striking, full of action, love interest and thrills. The story is so far out of the beaten path that it is well worth seeing. The educational films of the lumber industry from the forest to the mills is very instructive and interesting and the further adventures of the "American Girl" complete a very good programme.

WEALTH, SOCIETY AND THE UNDERWORLD. —AT THE PALACE

Supporting Francis X. Bushman and Beverly Bayne in the 15 chapter Metro serial "The Great Secret" at the Palace tomorrow and Saturday, matinee and night, are actors of note, pugilists who have world-wide reputations, former police officials, and men who have figured prominently in politics and in the realm of sports. All of these are interested in their own proper persons, as well as on account of the fact that they are eminently fitted to play the parts assigned to them, each having been chosen to embody the particular type he is called upon to play. The role of a society "Bud" is given to a real debutante, a girl whose very presence betokens the atmosphere in which she has been reared, and death-defying "stunts" are done by a famous cowboy of the Western plains. "The Great Secret" presents a perfect treasure house of great acting. With such names as Edward J. Connelly, Helen Dunbars Fred R. Stanton, Bella Bruce, "Tammany" Young and others of like note, this fact is assured.

Wm. S. Hart also appears on the same program in a thrilling five-part drama of early western daring entitled "The Dawn Maker," also with Charlie Chaplin in "The Cure."

"THE RUNNING FIGHT."

Violet Heming, a dainty little Miss of eighteen, had never seen the footlights except in amateur performances but believed in herself and made her debut on the screen in a highly dramatic role, one well worthy of an actress of years of experience. Miss Heming makes her bow in "The Running Fight" at Griffin's tomorrow night, and Saturday. There is nothing unusual in the history of Miss Heming. It reads like that of many girls who look forward to screen work. She was born in Scranton, Pa.; and during her High school days developed a remarkable talent in amateur dramatics. Her beautiful voice led friends to urge her to enter light opera. To obtain better opportunities for Miss Heming was developing a longing for motion picture work and gradually gave up her music for dramatics.

MISERABLE FROM STOMACH TROUBLE

Felt Wretched Until He Started To Take "Fruit-a-tives"

504 Champlain St., Montreal.

"For two years, I was a miserable sufferer from *Rheumatism and Stomach Trouble*. I had frequent *Dizzy Spells*, and when I took food, felt wretched and sleepy. I suffered from Rheumatism dreadfully, with pains in my back and joints, and my hands swollen.

A friend advised "Fruit-a-tives" and from the outset, they did me good. *After the first box, I felt I was getting well* and I can truthfully say that "Fruit-a-tives" is the only medicine that helped me". LOUIS LABRIE.

50c. a box, 6 for $2.50, trial size, 25c. At all dealers or sent postpaid by Fruit-a-tives Limited, Ottawa.

FRENCH LINER ELUDED HUN SUB

An Atlantic Port, Aug. 3—A thrilling story of a two hours' running battle with a submarine during which the new bombs, which shroud vessels in a cloud of black smoke, were used as means of defence, was told by passengers arriving here on a French steamship to-day.

The submarine attacked the vessel at 5.45 a.m., on August 20th, just outside of the Bay of Biscay. Most of the women passengers were still in bed and at the dancer signal came tumbling in deck in various phases of undress. The ship immediately began to zig-zag while the naval gunner, blazed away at the U-boat which could be plainly seen before the smoke screen was released. The new smoke contrivance looks like a series of huge cheese boxes swung on the side of the ship. The bombs are released from three boxes and let loose dense clouds of smoke. The passengers said the screen was entirely effective.

BELLEVILLE BOYS WOUNDED IN ACTION

At least three Belleville boys have recently been wounded and two members of one family, Privates Thomas and William Crawford Logan, whose parents reside on Church Street.

The following telegrams were received from the Director of Records explain themselves:

Mrs. Margaret Logan,
150 Church Street,
Belleville, Ont.

Sincerely regret to inform you that 63605 Pte. Thomas Logan, infantry, officially reported, admitted to 4th General Hospital, Dannes Camiers, August 17, 1917, gunshot wound left shoulder and wrist severe. Will send further particulars when received.

DIRECTOR OF RECORDS.

Pte Thomas Logan enlisted in Toronto with the 38th Battalion. A brother was a few weeks ago killed in action.

Ottawa, Ont., Aug. 26., 17

Mrs. Margaret Logan,
150 Church Street,
Belleville, Ont.

Sincerely regret to inform you that 63606 Pte. William Crawford Logan, infantry, officially reported admitted to First Canadian General Hospital, August 17, 1917, gunshot wound in hand. Will send further particulars when received.

DIRECTOR OF RECORDS.

Pte. Logan enlisted and left with the 124th Battalion at Toronto.

Ottawa, Ont., Aug. 29, 1917

Mrs. J. Hammett,
91 St. Charles Street,
Belleville, Ont.

Sincerely regret to inform you that 3081 Gunner Theophilus George Hammett, artillery, officially reported admitted to Fourth Southern General Hospital, Plymouth, Aug. 23, 17, gassed. Will send further particulars when received.

DIRECTOR OF RECORDS

Gunner Hammett left for overseas with the 23rd Battery from Kingston. Previous to enlistments he was a G. T. R. Brakesman, residing in Belleville. He was previously wounded, namely, on April 9th of this year.

School Bells Soon Will Be Sounding!

GORMAN'S Boot Shop

School Boots

For Boys and Girls

The "Wear Well" kind

At Very Reasonable Prices

GODRICH BOX WORKS BURNED

GODERICH, Aug. 30—The plant of the Goderich Manufacturing Company, at the northeast corner of the town, was gutted yesterday. The fire broke out about 1.30 and spread rapidly. The plant is valued at $100,000, and while constructed to make furniture has been turning out boxes for the William Davies Company of Toronto.

RIDEAU QUEEN OUT AGAIN

The steamer Rideau Queen, which has been laid up at Kingston, for several weeks following a breakdown has been fitted up and left for Picton on Tuesday on her first trip. She is replacing the Steamer Varuna which will be laid up for a time at Kingston.

Help Yourself!—

It's delightful—a beautiful, light layer cake chocolate iced and chocolate filled, having the real, rich chocolate flavour.

It's ever so simple to make—just follow directions in recipes and you will be rewarded with the daintiest and most tasty layer cake you ever baked.

CAUTION! — Be sure it's Cowan's Perfection Cocoa you use—no other gives such a perfect chocolate color or so pleasing a taste. Remember the name.

TRY THESE RECIPES.

COCOA ICING.

4 teaspoonfuls Cowan's Perfection Cocoa
2 cups icing sugar
2 tablespoonfuls cold water.
2 tablespoonfuls hot water
½ teaspoonful vanilla.

Place the cocoa in a saucepan and mix with cold water until of a perfectly smooth appearance. The hot water is then added and the whole is then cooked from 1 to 2 minutes. Add the flavoring and a pinch of salt. Enough sugar should then be added to make the icing of a consistency sufficiently stiff to spread evenly. To ensure against lumps beat these ingredients until smooth and glossy. Should the mixture be too thick a little cold water may be added, and, on the other hand, add a little sugar if not sufficiently thick.

COCOA FILLING.

½ cup Cowan's Perfection Cocoa
¾ cup sugar
3 tablespoonfuls milk
1 egg
2 teaspoonfuls butter
1 teaspoonful vanilla
Pinch of salt

The whole should be cooked in a double boiler until it thickens and curds. Care should be taken to stir constantly. Allow to cool the mixture and add the flavoring. About 1 cup of nuts or coconut in the same proportion, or even mixed fruits, make a splendid addition to this filling.

Cowan's Products Always Preferred. Write for Cowan's Dainty Recipe Book on Cakes and Desserts—mailed free.

COWAN'S COCOA

"Perfection Brand" Purest and Best

A-44

THE MERCHANTS BANK OF CANADA

BELLEVILLE

FREE DEPOSITORY FOR WAR BONDS

By keeping these negotiable bonds in your home you are needlessly assuming the risk of loss by fire or theft. We shall be glad to allow you the free use of our vaults where your War Bonds may be placed in safe-keeping. The War Bond coupons will also be cashed and placed to your credit as they mature, if you so instruct.

N. D. MacFadyen, . . Manager Belleville Branch

AMUSEMENTS

PALACE

FRIDAY AND SATURDAY MATINEE DAILY.

Francis X. Bushman and Beverly Bayne in First Chapter of the Metro-quality THE GREAT SECRET.

WM. S. HART in THE DAWN MAKER.

CHAPLIN in "THE CURE."

RITCHIE'S

OUR INITIAL SHOWING OF NEW AUTUMN

Suits, Coats, Dresses

Is Featured By a Marked Diversity of Styles and Prices!

NEW **SUITS** ARE PRICED FROM **$17.50 to $67.50**

Garments styled according to Fashion's command is a fitting description of all the new suits that we are now displaying for Milady's early seeing and choosing. New York dictates the styles that you see at Ritchie's, and these New Autumn Suits exemplify all the new ideas for the coming season. Serges, Cheviots and Gabardines are of course to the fore and the favorite shades are Java (dark brown) Burgundy, Green, Navy and Black. The prices range from $17.50 to $67.50—the $17.50 model being very moderately priced.

THE NEW **COATS** ARE PRICED FROM **$15.00 to $65.00**

Dame Fashion has decreed that the coats shall be seven-eights to full length, and we have chosen ours accordingly. Many of the newest and most striking models go on display this week and are fashioned of Broadcloths, Tweeds, Chinchillas, Velours, Beaver Cloth and Cheviots. All the much wanted shades are shown and every garment exemplifies some distinctive New York style touch. May we have the pleasure of showing you?

PLUSH COATS priced $25.00 to $60.00.

For Early Autumn Wear

See The Smart New Styles in New York Hats of Velours, Velvets and Satin Plushes now showing in our Centre Window. Priced $4.00 to $8.50

The New Fall Suitings, Coatings and Silks are now displayed

MANY shipments of autumn Dress Fabrics are now on our shelves, and this is due entirely to the fact that our buyers contracted for these materials many months ago. Every woman planning a Tailored Suit, a New Dress or Wrap of Wool or Silk should remember the continual advance in prices of all these materials and purchase at the earliest possible moment. There is sure to be a marked scarcity of desirable fabrics as the season advances, and of course a corresponding increase in prices. So why not choose NOW and at RITCHIE'S, that your money may bring you the most in return. Our showing includes all that is new and authentic for the approaching season at prices much below actual market values. (Main Floor, Right)

See Centre Window

The Ritchie Company Limited

Watch Our Show Windows

NOT SURPRISING!

is not surprising that Canada should lead in Piano building with such a remarkable Canadian made piano as the

HEINTZMAN & CO. PIANO

"WORLD'S BEST PIANO"

It stands today, unrivalled the world over, the choice of the world's most famous artists and critics, and it has won the premier position on merit alone—on its wonderful permanent tone and perfect construction.

SOLD ONLY BY

C. W. Lindsay, Ltd.

Canada's Largest Piano Dealer.

GRIFFIN'S—Last Time To-night.

Kathlyn Williams and Theodore Roberts in "The Cost of Hatred" Complete Chapter "American Girl," Western series, and Comedy.

GRIFFIN'S

To-morrow and Sat. Charlie Chaplin in "THE CURE." Violet Hemming in "The Running Fight." Mrs. Vernon Castle in PATRIA Series.

CITY AND VICINITY

ANNOUNCEMENTS

Notices of any character relating to future events for which an admission fee is charged or a silver collection will be inserted in the column of this paper at two cents per word. If a heading is desired an extra charge will be made, according to size. Minimum charge 50 cents.

The above also applies to announcements for societies, clubs or other organizations for future events, for which there is no admission fee.

Notices of annual meetings, $1.00 for first insertion, not to exceed seven lines.

Practice Piano in good condition, only $20.00.- Terms $7 cash and $3 per month. C. W. Lindsay, Limited.

Piano Case Organ in perfect condition. Regular $125.00. Slightly used. Now $65. Terms $5 cash and $1 per week. C. W. Lindsay, Limited.

Your rates do not increase as you grow older if you insure with Burrows of Belleville. 116-d.t.f.

Upright Piano slightly used. Rare bargain for $225. Terms cash $10 and $5 per month. C. W. Lindsay, Limited.

WEDDING STATIONERY

A large range of wedding stationery at The Intelligencer Job Department. See this before purchasing.

Sonora and twelve latest selections this week for $38.00. Terms $5 cash and $1.25 per week. C. W. Lindsay, Limited.

Hear all the latest song and dance hits on the Emerson record, the new seven inch double sided record, for only 35 cents. C. W. Lindsay, Limited.

Cheap Fares Toronto Exhibition, going day, 30, Sept. 4th and 5th. Returning within three days including date of sale. Fare $3.65. Going any day up to Sept. 9th returning up to and including Sept. 12. Fare $4.60. Get your tickets from S. BURROWS, agent C. P. R. A 29 tf

REMEMBER—The R. T. Knitting Circle Garden Party tomorrow evening at Robert Anderson's, 43 Hillside Street. Band in attendance. 11

When you hear a Talking Machine reproduce voices you hear sounds that resemble a "Punch and Judy," and which no more sound like the original, singer than vinegar would taste like honey. The T. M. Greene Music Co., Ltd. A. 30 31

The Rich Man's Toy and the Poor man's joy—the New Edison— brings genuine entertainment and real music into every home. Unlike the "Talking Machine," you do not grow tired of it, but each time you hear it a desire is created to hear it again. The J. M. Greene Music Co., Ltd A. 30 31

OLD FALSE TEETH.

I BUY THEM in any condition, complete or broken sets, and pay you 50c upwards for the same. Mail them to DR. L. COPEMAN, 1276 Bathurst St., Toronto. 4d-d.m

Chocolate Special for Saturday

On Saturday we will have for our Special—"Globe" Chocolates and Chocolate Peppermints Regular 45c and 50c lines. Special Saturday prices—

One Pound 33c
Two Pounds 65c

Get some at these for Labor Day.

CHAS. S. CLAPP

HACKETT AND DURNAN

Eddie Durnan of Toronto, professional sculling champion of America and John J. Hackett, of Beaudette, Minn., who meet on Toronto Bay, tomorrow in a match race for Durnan's title were both out in their boats yesterday.

In compliance with the articles of agreement between the scullers, the boys will be placed in position at noon to-day. The start will be made from moored boats at Hanlan's Point the competitors going to Ward's Island and return, a distance of three miles. It is expected to start the race about five o'clock, or immediately after the Toronto-Baltimore game. Durnan has recovered from his recent illness, and feels that he will retain the title of professional champion of America. Hackett is in fine form after a long term of preparation, and expects to beat the Toronto man.

Over 12,000 women are employed in the metal trades in Great Britain.

Miss Jeanette Rankin, the only woman congressman, employs three secretaries.

Miss Julia A. McCowan has been appointed as court stenographer for New York City.

SPORTING NEWS

BELLEVILLE WON AT COBOURG

Two rinks of Belleville bowlers took part in an all-day tournament at Cobourg yesterday. 20 rinks were competing and the play was close and continuous till midnight. The Belleville teams were as follows:

Rink 1—Dr. O'Callaghan, Chas. N. Salmon, Mr. Way.

Rink 11—J. A. Borbridge, W. B. Riggs, Rev. C. G. Smith, and Rev. A. S. Kerr.

Mr. Way's rink lost in the first round by a close margin of three shots. Rev. A. S. Kerr's rink went through to the finals, which was won by a Cobourg rink by 6 shots. Belleville secured 2nd prize, which consisted of Gold Table Clocks. The first prize being club bags, and the Gillespie Cup. The games and scores of Rev. Mr. Kerr's rink were:

1st Round—Cobourg (Mr. Hopper's Rink) 9; Belleville 12.

2nd Round—Oshawa (Mr. Young's Rink) 7; Belleville 14.

3rd Round—Oshawa (Mr. Peacock's Rink) 8; Belleville 20.

Semi Final—Kingston (Mr. Bibby's Rink) 9; Belleville 20.

Final — Cobourg (Mr. Delaney's Rink) 19; Belleville 13.

The Lady Bowlers of Cobourg acted as Hostesses and served dainty lunches on the grounds. The Mayor of Cobourg opened the proceedings with a speech of welcome, and everything was done to make the visiting players' day enjoyable.

WHITE SOX TOOK TWO

CHICAGO, Aug. 30.—Chicago won both games of a double-header from St. Louis yesterday, 6 to 0 and 11 to 1, and gained a full game on Boston, who had no game scheduled. Chicago now leads Boston by four and a half games. In the first game Russell pitched in fine form, twirling his best ball in the pinches. In the second game the visitors began an assault upon Benz; was taken out when men on second and third and one out. Danforth retired the side, and retired the side in one-two-three order in each innings except one, when his own wild throw to first enabled Sloan to reach third.

PONIES WIN TWICE

At the Agricultural Park, yesterday afternoon a double-header baseball match took place between city league teams. The result was two wins for the Ponies, which places the team at the top of the league.

The first game was between the Ponies and Ontarios, and resulted in a slugging game. The score was 22 to 20 in favor of the Ponies. Mr. J. Fahey was umpire.

The second game between the Ponies and Athletics proved to be close and exciting, and resulted in a win for the Ponies by a score of 4 to 5. Mr. S. Symons umpired the game which was witnessed by a number of spectators. The line-up of the teams were as follows:

Ponies—J. Casey, c; L. Arnott, 2nd b.; B. Casey, ss.; Milik, 3rd b.; Cummings, 1f.; Morden 1st b.; Young, c.f.; Holloway, rf.; Smith p.

Athletic—Meagher, p.; Arnott, 1st b.; Ostrom, 2nd b.; Diamond, c.f.; Cornell; ss.; Atkins, 3rd b.; O'Neil, c.f.; Ross, 1f.; Draycott, rf.

Ponies—Morden c.; Young p.; Smith 1st b.; Arnott 2nd b.; B. Casey ss.; Cummings 3rd b.; Holloway r. f.; Whelan c.f.; J. Casey, 1f.

Ontario 0—Athlna 0.; McWilliams, p.; Snell, 1st b.; Hagerman, 2nd b.; Weir, ss.; Mills, 3rd b.; Cornell c.f.; Grant r.f.; Colling 1f.

BASEBALL.

TORONTO'S PROSPECTS

With two games before them today, one with Richmond and the other with Washington, and a big series with Baltimore opening tomorrow, the Leafs have a busy time in prospect, says C. H. Goodman in Wednesday's Toronto News. The Birds, who are pressing the Leafs hard for the lead, will take some beating, but Lajoie is confident that his stalwarts will come through with flying colors. His star bowler, Sparrow, Thompson and Gould, are in good shape, and if they perform up to their usual standard, Lajoie never will not improve their batting averages as a result of their invasion. The Birds have several good beamers themselves in Thormahlen, Ferguson and Hill, and all three contests should be pitchers' battles.

WHITE SOX SWEEP SERIES

Winning the third game of the series from New York by a score of 4 to 3, the Chicago White Sox swept the entire series. Caldwell and Williams were the pitchers, and they were each hinged for ten hits. The feature of the game was a triple play Newport York executed in the third inning, when, with the bases full, Jackson lined to Baker, who touched third, doubling Leibold before he could get back to the bag, and throw to Gedeon who touched second before McMullin could return.

THE RING

WILLARD IS WILLING

New York, Aug. 30.—According to advices received here from Cleveland, Jess Willard has been much impressed by the offer made him by Matt Hinkle. The Cleveland promoter has offered Willard $50,000 to box the winner of the Morris-Fulton bout. Hinkle has told Jess that he can set the date for the match.

The $50,000 looks pretty big to Willard. It is more than he has been offered for a bout in some time. Furthermore, Willard has a great deal of faith in Hinkle, and an offer from him is likely to have more weight with the champion than a bigger one would have if it came from anyone else.

Willard has announced that he will not box Jim Coffroth under any circumstances. Coffroth was anxious to sign the champion to box the winner of the Morris-Fulton bout and wanted to stage the bout at Tia Juana in Southern California.

Morris and Fulton are to meet at Canton, Ohio, on Labor Day. They will box fifteen rounds to a decision, and the winner will undoubtedly be offered a chance at the man Willard should still live, notwithstanding reports to the contrary.—Montreal Mail.

LACROSSE

KILLING THE GAME

The Shamrock-National game on Saturday, unfortunately, had a few of the elements that go to kill the national game. In the first quarter Pennyfather made the line-up of his stick across the stomach, for which Finlayson gave him ten minutes. As he was coming to the penalty bench he was insulted by some of the spectators and he made a rush at them with his stick, but on the advice of Atl. Tom O'Connor he cooled off. Egan and Doutre staged a fistic encounter, but a trip to the penalty bench kept their spirits in check. Eddie Farney in checking Brossard happened to miss his stick and checked his head, with the result that Pigeon gave him the heaviest penalty of the afternoon, 20 minutes. At the end of the third quarter a fight was staged by some spectators at the side of the club house. Roberts was ruled off twice, his last offence being for knocking Doutre out. Harry Hyland checked too strenuously in the last quarter and got ten minutes. Pitre and Langevin got five minutes for heavy checking.

At the end of the match Penny tried to get at Degray with his stick and caused a small riot in the club house which took some minutes to quell.

The Shamrocks gave a bitter disappointment to their many supporters. They never played such a poor game. It was their day off, and bad luck was on their side. Twice did Penny pass three defence men, the first time to be thwarted by "Happy" in goal, who stopped his shot, and the second time to shoot the ball wide when Lifleurse had left the net his performance that he threw his stick about twenty yards. The attendance was over twenty-five hundred, which showed that the game is still alive.

THE TURF.

The races at Belleville Fair next Monday and Tuesday promise to provide very interesting contests. Among the fast steppers entered are the following: Dayspring (2.07¼); Mamelia (2.07¼); Mentalite (2.08¼); Minnie C. (2.15); Frost Patch (2.14¼); Dick Bryson (2.18). The classes will include 2.50, 2.30, 2.18 and free for all.

BASEBALL SCHEDULE

INTERNATIONAL LEAGUE RECORD.

	Won	Lost	P.C.
Providence	71	48	.596
Toronto	71	51	.582
Baltimore	71	53	.572
Newark	67	55	.549
Rochester	66	59	.528
Buffalo	59	70	.457
Montreal	47	77	.379
Richmond	42	79	.347

Yesterday's Results.

*Richmond.....4 Toronto 0.
Rochester.....3 Newark 0.
Buffalo.....1 Rochester 4.
Providence at Buffalo—Rain.
*2 innings.

Games today—Baltimore at Toronto; Newark at Buffalo; Richmond at Montreal; Providence at Rochester.

CLASSIFIED ADVERTISEMENTS

Advertisements under this head, 10 words or less, 10 cents for each insertion and 1 cent for each additional word in each insertion; 3 insertions, $1.00 invariably in advance. This rate applies to all except advertisements for Auction Sales, which will be published at 1 cents per word. Count 8 marks and figures (123) as one word each.

HELP WANTED—FEMALE

WANTED—GIRL FOR UPSTAIR WORK. Apply at Albion Hotel. 25-8d

WANTED—GIRL FOR LIGHT stenography and typewriting (beginner) and general housework. Apply to Box 29, Belleville. 25-8d

WANTED—A GOOD GENERAL SERVANT. Apply to Mrs. J. Williams, 52 Dundas street. 25-8d

BUSINESS PERSONAL

MONTANA—If you are selling out it will pay you the highest prices for furniture, stoves, crockery, clothing, watches, jewelry, C. Weaver, Bridge St. Belleville. Goods were promptly attended to. 117-d.d

FOR SALE

FOR SALE—McLAUGHLIN G-6 ROADster, (35 model) tires and motor in good condition. Apply Box 1, Intelligencer Office.

FOR SALE—TWO STORES BRICK in Deseronto, new, very centrally located, one store 24x60 and one 24x60 with 2 sales and bathroom fittings, all on good terms given. Good reason for selling. Apply to Catharine St. 28-2d

FOR SALE—30 ACRES LAND, BRICK house, well water, first mortgage of $1,000 payable in 5 years. Apply Box 1, Intelligencer, Belleville, Ont. 28-2d

WANTED

WANTED—TWO MEN TO WORK ON farm either by month or by year. Good wages to the right men. Apply Thomas Leslie on Tyonton Road. Donald Gates owner. 4d-d.w

WANTED—A PROTESTANT NORMAL trained teacher for School Section number seven, Hungry, Sairey Sir Hundred to Belleville. Apply stating qualifications, experience, Apply at once to S. B. Mott, Rural Route No. 1, Belleville. 28-2d

WANTED—OLD FALSE TEETH; DON'T matter if broken, I pay $1 to $15 per set. Mail them to me, cash sent in exchange same day. DR. L. TEBLE, 652 St. Wolfe St. Baltimore, Md. 4d-d.w

TO RENT

SMALL HOUSE TO RENT IN THE STARLING Terrace. Apply S. Burton, 96 Albert street. 28-6d

TO LET—FIVE ROOMED FLAT, CONVENIences, bath room with gas heater attachment. Apply Miss Corbett, 179 Front St. Phone 647. 27-3d

LOST

STRAYED FROM MY ENCLOSURE ON Aug. 31, 20, one bay mare left hind foot white to fetlock, white ring around left fore foot, white star on forehead, branded on left S. Bullder, R.P.D. No. 1 Sidney, or M. F. Ross, Belleville. 28-2d.d.w

THE WEATHER
Little Frost, Little Warmer.
Saturday, Moderate Northwesterly winds, fair, and temperature

The Intelligencer.

PLEASE do not ask us to give goods away. We have no premiums to present for Boxes of Matches.
TICKELL & SONS (Ltd.)
Furniture and Undertaking.
Phones 8—205—235

LET THERE BE HARMONY IN THINGS MORAL—LIBERTY IN THINGS NOT ESSENTIAL—CHARITY IN ALL

VOL. 53. BELLEVILLE, ONTARIO, FRIDAY, AUGUST 31, 1917. No. 29

HOPE OF PEOPLE FOR PERSECUTION OF WAR

Sir Robert Borden Much Affected by Tokens of Confidence of His Followers at Caucus—Will Lead Win-the-War Government

OTTAWA, Aug. 31—Without [illegible] has a Canadian Prime Minister been accorded such an overflowing measure of affectionate loyalty as that proffered to Sir Robert Borden by the caucus of the Government supporters in the Commons and Senate. For the time he entered the caucus room all the left said a whispered word on Thanksgiving Day. Sir Robert Borden was made to feel that upon him rested the hope of the Canadian people for vigorous prosecution of the war to ultimate victory. There was no larger note of confidence in Western politicians who mistook the prime Minister's silence for weakness. Men who were at the scene, they could have wondered at their stupidity or suggesting that the magnanimous and disinterested the section commander from the enemy wire and bring him in.

Corp. Daniel MacLeod, of a central Ontario battalion, is awarded the Military Medal for capturing single handed and bringing in an enemy trench near Avion, a German officer and five men whom he safely believed at battalion headquarters, passing en route through an area in which gas shells were falling.

Change In Status Of Alsace-Lorraine

(Canadian Press Special)

PARIS, Aug. 31.—Owing to repeated reports that Emperor William is contemplating a change in the status of Alsace-Lorraine, one of which is that it is to be transformed into a federal state, some importance is attached here to the Berlin despatch received by way of Basel, saying that Dr. H. Von Dallwitz, governor of Alsace-Lorraine, is now in Berlin.

Italian Troops Threaten Tolmino

LONDON, Aug. 31.—Italy's victorious offensive reached its second and most important stage yesterday. Having attained practical dominance of the Bainsizza Plateau, Gen. Cadorna's troops began a vast flanking movement northward. Tolmino is the immediate objective of this drive.

Official despatches indicate that the Italians are forging ahead and have arrived almost before the preliminary line of defences of this Austrian city. At the same time, another Italian army has reached out beyond Monte Cuco for a coincidental drive eastward on the same city.

Kerensky will Speed up The War

(Canadian Press Special)

LONDON, Aug. 31.—In an interview in the Moscow conference Premier Kerensky declares one result will be the speeding up of the war. The conference was called with a view of letting Russia know the truth concerning the crisis through which she is passing and impress upon the entire nation the necessity of united effort for the defence of the country and securing the liberty of the Russian people. "Conduct of the war and the struggle against our enemies will gain greatly," said the Premier. "Many times be damned who talked of cessation of hostilities at the present moment," he concluded.

AUSTRIA FACED WITH FAMINE

NEW YORK, Aug. 31.—A despatch from Rome reports that the Vatican learns from diplomatic and ecclesiastical sources in Austria that the food shortage throughout the Empire has become so serious that malnutrition among the people causing the utmost concern. Flour is forty dollars a sack and potatoes dollars a pound. Starch is so scarce that nuns have been permitted to wear soft dresses and hoods. The remedies so far adopted keep the supply are useless. All foodstuffs available reserved for the armies and a general famine seems inevitable.

12 Vessels Overdue At Pacific Port

(Canadian Press Special)

PACIFIC PORT, Aug. 31.—Twelve sailing vessels and steamers considered overdue at this port by shipping men according to announcement today by the Chamber of Commerce. The list includes the ship of 2,530 tons, ninety-one days out of New Zealand Port and the motor schooner Laura Whalen 100 tons, sixty-five days out of a Pacific port bound for the [illegible]

Casualties Among Canadian Troops

KILLED IN ACTION

Campbell—Sgt. Medicks.

DIED

Sapance—F. E. Ravens.

[illegible] III.

Osbourg—C. H. Darkins.

GASSED

Oatman—Gunner Alt. A. Crawford.

WOUNDED AND GASSED

Kingston—P. Scott.

WOUNDED

Belleville—W. C. Vance, S. P. Hector, W. Smith, H. C. Dickens, G. E. Hoffman.

Bancroft—J. Hawkins.

Pickering—Sgt. P. F. Phillips.

Roleyspring—M. M. Dafoe.

Kingston—A. Butler, A. Kennedy, J. Willshaw, Sgt. Baxby, J. Morrow, L. H. King, G. F. Grist.

Lindsay—J. J. Davey.

Deseronto—L. Sharp, Cpl. Corp. M. Brant.

Orillia—E. Riordon, C. F. Lister.

Brockville—A. J. Larocque, C. Boyce, F. J. Meager.

Bowmanville—Sgt. F. E. Flaxman, V. L. Jones, F. G. Baker.

Hillier—A. E. Campbell.

Gilmour Mills—F. S. Marshall, L'Amble—E. J. Liddle.

Thomesburg—S. Jones.

Midland—H. W. Akers.

Trenton—B. Anderson, A. Loney.

Oshawa—T Leigh.

Marmora—Nolan.

Omemee—M. A. Park.

Coe Hill—R. E. Bullis.

Hartsmere—E. Young.

Port Hope—Corp W. A. Yelland

Cobocoonk Station—Cpl. H. Wessel

Barrisfield—H. Tucker.

Gananoque—W. Wier, L. L. Sinclair.

Barrie—W. F. Lawrence, C. Warnock.

Smith's Falls—J. J. Murphy, Campbellford, E. J. Sweet, J. Sharp

Gore Landing—W. Watkins.

Chapman—C. H. Darling.

Renfrew—E. H. Bennett, J. C. Bennett.

Cobourg—H. Way.

Picton—J. W. Watson.

Point Ann—A. Denone.

Whitby—H. Gill.

Cobourg—L. Corp. J. Campbell.

ARTILLERY DUELS

(Canadian Press Special)

PARIS, Aug. 31.—East of Corny a German patrol which attempted to approach our lines was repulsed by our fire, says today's official statement. There was active artillery fighting on both banks of the Meuse. In Alsace we made an attack south of Hartmanweiler Kopf which was repulsed completely. There is nothing to report from the remainder of the front.

NEW GREEK MINISTER

(Canadian Press Special)

An Atlantic Port, Aug. 31.—George Rousse, who was recently designated by Foreign Minister Politis, of Athens, as Greek Minister to the U. S. arrived here today.

BITAIN NOT TO STOP PURCHASE OF BACON

Government will Place Importations Through a Single Organization of the Ministry—Buying Agencies to Be Established—Canadian Bacon Under License

LONDON, Aug. 31.—The King yesterday signed a proclamation prohibiting the importation of bacon, hams and lard except under licence.

Object of this action is to enable Government to take over the purchase of the import articles created and concentrate the purchase in various countries into a single organization. The Food Ministry is establishing in the United States six buying agency, and will make purchases through this agency, beginning September 3, all bacon at prices f.o.b. cars at shipping point and f.o.b. cars at bacon markets with American shippers are required to furnish the Food Ministry full information initiating.

Pending further arrangements, licence will be granted vendors of bacon, ham and lard from other countries than the United States to continue imports. Consignments of Canadian bacon will be under the same restrictions as American goods. Imported in behalf of the Food Ministry, they will be distributed through the ordinary channels at fixed terms as to commission and profits, thus protecting the public.

A statement issued by the Food Ministry says:

It should be borne in mind that imports prices are mainly determined by the market prices ruling in foreign countries, over which the Food Controller has no control, and that they must be maintained at such a figure as to ensure the regular shipment to this country of adequate supplies. Production prices also have been fixed for home-produced bacon, ham and lard."

The Food Ministry is also fixing maximum prices limiting the profits on cheese and butter from Sept. 3.

Government Election To Come First

MONTREAL, Aug. 31.—The French paper Le Monde still flopes that conscription bill will not be put into effect until a general election is held. When it was first announced in the House they one and all, Liberals and Conservative, printed editorial editorial, calling on the Government not to pass the measure without the general election. When the government did not listen to the editorial voice they appealed to the Senate, and when the Senate was dead as the Common they addressed themselves to his Excellency the Governor-General not to sign a bill until an election has been held. But the Governor-General was deaf to the appeals and he gave the bill to those to when they first appeal, the Government, and asking Sir Robert Borden not to call out militia clerks until the general elections held. Of course the object of these appeals for delay by papers in both sides of the political fence is obvious. Laurierites hope the election will upset the Government so as to put the Conscription bill on the self for all time, while the Conservative papers say that if the Government is returned to power the application of the bill will be made so much be easier.

Subs Get The Assyria

NEW YORK, Aug. 31.—The British steamship Assyria, a vessel of 6,370 tons gross register, under charter to the Canard Line, has been sunk by a German submarine, according to advice received here today by insurance circles. No particulars are given. The Assyria sailed from an American port for England the latter part of July.

Trench Raids Were Repulsed

Canadian Press Special

LONDON, Aug. 31—Official statement—The weather is unsettled. During the night the enemy heavily shelled our forward position near Ayleux en Coheile, five miles south-east of Lens, and at an early hour this morning attempts were made to raid our lines. The German troops were repulsed completely.

AUSTRIA HAS AN ENORMOUS DEFICIT

Canadian Press Special

ZURICH, Aug. 31.—The Austrian budget for 1916-17 shows a deficit of three hundred and forty-four million crowns as compared with forty-nine million crowns in the preceeding year. The two largest expenditures are one million seven hundred and sixty-one million crowds for war loans and one billion six hundred and fifty million crowns for soldiers families. Direct war expenditures are not included in the budget.

AUSTRIAN FLEET BOTTLED UP AT PAOLA

(Canadian Press Special)

NEW YORK, Aug. 31.—The World's despatch from Washington this morning states that the Italian embassy has received advice from Rome that the Austrian fleet which is bottled up in Pola is in danger as Anglo-Italian monitors are now busy bombarding the coast northwest of Trieste, and soon will be turned on the warships of the enemy."

INFANTILE PARALYSIS CASES

BROCKVILLE, Aug. 31.—A number of cases of infantile paralysis have been reported from near points across the river, and four cases being reported in Prescott and its environs.

Casualty List Is Very Heavy

Canadian Press Special.

OTTAWA, Aug. 31.—The noon casualty list contains 256 names, five of whom are killed and nine died of wounds.

MONTREAL MOB FIRED ON POLICE

MONTREAL, Aug. 31.—Four policemen were injured, one seriously, when shots were fired at them. Stones and other missiles were received. Cards and bottles, and windows in half a dozen establishments were smashed tonight when the police and sentinels participated parades in Montreal. The trouble started at Jacques square, Deputy Chief Grandmaison giving a command to disperse the parade. The police charged and the "sattie" made sure that the victims of vacations. Some of them, however, made a stand and stones were thrown and some revolver shots fired.

Twenty-five persons were injured, by bullets, stones or clubs, during the affair.

SELL POTATOES AT COST

CHICAGO, Aug. 31—Plans for purchasing and storing in Chicago one million bushels of potatoes, for use after Jan. 1 next were started today by the Middle Western section of the National Food Administration. The potatoes are to be sold to consumers at cost.

AMPUTATED LEG UNDER SHELL-FIRE

Canadian Saved Wounded Man's Life, and Was Awarded Military Medal—Deeds For Which Dominion Have Been Awarded Decorations

Canadian Army Headquarters, Aug. 31—Here is a story of heroism and resourcefulness that is not often published. A battery of Canadian Field Artillery was under a concentrated fire from enemy guns. Gunner William McLean was in an old German gun pit during the bombardment, when a direct hit caused twelve casualties. Wounded in the chest and hand, McLean turned at once to the duty of rescuing those who were in a worse case than himself. One of the victims was pinned down beneath heavy debris, and there was a danger that if left in the position in which he was, he could not survive long. A medical officer, who could not get to the spot, because of the needs of other wounded, was consulted and he advised amputation of the shattered leg so that the victim might be released. With great nerve in the smoke-filled gun pit, McLean performed the amputation, thus showing what the official report records as a splendid example of bravery, determination and devotion, to duty, for which the Military Medal has been awarded.

Gunner Gilbert Leslie Waters, of the Heavy Battery, has been awarded the Military Medal because, during the attack on Hill 70 he maintained communications on part of the captured ground throughout the day under extreme difficulty and danger. This he did although painfully wounded in the hand at 11 o'clock in the morning. It was not until 7 in the evening that he was relieved and had his wound dressed.

Lance-Corp Wesley Ross Zinck, of a Nova Scotia battalion, has received the Military Medal for conspicuous gallantry while operating a Lewis gun near Arleux. The patrol to which he was attached was surprised by an enemy party, which opened fire at a range of only fifty yards. Zinck was wounded in four places, two of the wounds being severe, but he at once opened fire with his Lewis gun and continued firing until the enemy was dispersed leaving one dead and several wounded behind, one of whom was afterwards captured.

Zinck's great courage and coolness are officially recognised as having saved part of his patrol from disaster.

Pte. Wilfrid Kilbourne, of a western Ontario battalion, received the Military Medal for displaying great coolness and daring during a raid on an enemy trench. His section commander was hit and lay wounded in the German wire. Kilbourne, although wounded himself, assumed command, carried his section for ward, personally bombed along the enemy trench for a considerable distance, and while our men were returning to our own lines stayed behind to bring in the wounded.

Change In Status Of Alsace-Lorraine

(Canadian Press Special)

PARIS, Aug. 31.—Owing to repeated reports that Emperor William is contemplating a change in the status of Alsace-Lorraine, one of which is that it is to be transformed into a federal state, some importance is attached here to the Berlin despatch received by way of Basel, saying that Dr. H. Von Dallwitz, governor of Alsace-Lorraine, is now in Berlin.

Italian Troops Threaten Tolmino

LONDON, Aug. 31.—Italy's victorious offensive reached its second and most important stage yesterday. Having attained practical dominance of the Bainsizza Plateau, Gen. Cadorna's troops began a vast flanking movement northward. Tolmino is the immediate objective of this drive.

Official despatches indicate that the Italians are forging ahead and have arrived almost before the preliminary line of defences of this Austrian city. At the same time, another Italian army has reached out beyond Monte Cuco for a coincidental drive eastward on the same city.

Kerensky will Speed up The War

Canadian Press Special

LONDON, Aug. 31.—In an interview in the Moscow conference Premier Kerensky declares one result will be the speeding up of the war. The conference was called with a view of letting Russia know the truth concerning the crisis through which she is passing and impress upon the entire nation the necessity of united effort for the defence of the country and securing the liberty of the Russian people. "Conduct of the war and the struggle against our enemies will gain greatly," said the Premier. "Many times be damned who talked of cessation of hostilities at the present moment," he concluded.

ARRESTS MADE FOR DYNAMITING

DOMINION POLICE ARE ACTIVE IN MONTREAL

SEVERAL ARRESTS MADE IN CONNECTION WITH RECENT DYNAMITE OUTRAGE AT BARON THEETSTAN'S HOME—DYNAMITE FOUND CONCEALED IN VACANT HOUSE—MORE ARRESTS EXPECTED—YOUNG REPORTER AND SOLDIER LOCKED UP.

(Canadian Press Special)

MONTREAL, Aug. 31.—Several arrests of anti-conscriptionists connected with the dynamiting of Lord Atholstan's home have been made late by the Dominion Police and more are expected. The rumored arrest of Elie Lalumiere by Dominion Police has been confirmed by the Daily Mail, which claims that thefts of dynamite have been traced to his door. Reports say that the police also hold a young reporter and a soldier, who it is claimed concealed dynamite in an uninhabited house in the northern part of the city.

Price of Flour To Come Down

(Canadian Press Special)

WINNIPEG, Aug. 31—Substantial reductions in prices of flour are looked for as a result of the fixing of prices of wheat. Millers expect the government will determine finally how much they are to receive for manufacturing and the price they are to receive.

U.S. Will Fix Price of Bread

(Canadian Press Special)

WASHINGTON, Aug. 31.— The following fixing of the price of wheat at $2.20 per bushel the licensing system of flour and bread dealers will soon be put into effect. The probabilities are that a fourteen-ounce loaf of bread will sell for five cents.

ANOTHER PEACE NOTE FROM POPE

Canadian Press Special

ROME, Aug. 31.—Pope Benedict is said to have signified his intention of issuing a reply after receiving the response to all belligerents his peace proposals. He will point out questions in regard to whichhalt nations at war may be in agreement and others necessitating discussion.

ENGINE KILLS SEVEN

ABERDEEN, Md., Aug 31—Seven persons were killed and three seriously injured to-day, with a wagon in which they were ride to their work in the cornfield latty, was struck by an engine and order of a fast freight train on the Pennsylvania railroad.

ALL STATES CLOSED TO PEACE CONFERENCE

(Canadian Press Special)

ST. PAUL, Minn., Aug. 31.—The Arrangements Committee of the People's Conference of America for Democracy and Peace has been unable to find a state willing to allow its conference to meet within its borders. Barred from Minnesota by proclamation of the Governor and committee, an attempt to make arrangements to meet in Hudson, Wis., on Thursday, caused the City Council to pass an order forbidding the meeting. The committee has also been notified that the conference cannot be unwelcome in North Dakota.

Lalumiere Before Montreal Judge

Canadian Press Special

MONTREAL, Aug. 31.—Elie Lalumiere said to be held by the Dominion Police in connection with the dynamiting of the country home of Lord Atholstan appeared before Judge Monet when application for his discharge on a writ of Habeas Corpus was made. He was in charge of five Federal officers. The hearing adjourned for arguments until this afternoon. Lalumiere was allowed second money to his wife by his brother.

Order Copper Cargo Back to Port

NEW YORK, Aug. 31.—A Swedish ship, outward bound for a Swedish port, was boarded by Government officials today, and according to reports, 200 tons of copper were found in the hold. The vessel was ordered to return to her dock, and it is said the entire cargo will be searched again before she is allowed to proceed.

Revolution And Strike Urged

Canadian Press Special

MONTREAL, Aug. 31—At an anti-conscription meeting in St. Henri last night preceeding the clash with the police, Paul Lafontaine made an impassioned speech in which he said "They call us cowards and blackguards because we do not go to the front to fight the boches. Well let us prepare ourselves. Let us get ready to fight boches. You know what Boche is mean. Joseph Leclaire said "The Conscription Bill has passed. What do you want a revolution or a general strike. For me it is not a revolution I want but a general strike."

British Ship Sunk Six Missing

An Atlantic Port, Aug. 31.—Word has been received here telling that the British 7000-ton steamer Verdi has been sunk with the loss of six of her crew. The Verdi left here for an English port on Aug. 12 with a cargo and no passengers. The crew numbered 112.

A cable message to the owners of the Verdi refer to all the members of her crew having been saved with the exception of six, three of them Arabs. The message indicates, the owners said, that the vessel was sunk about five days ago.

HUNS FORCE POLISH TROOPS TO FIGHT

(Canadian Press Special)

AMSTERDAM, Aug. 31.—The Central Powers have decided to put Polish troops into the field against the Entente, according to a despatch from Vienna received here today, the move being prompted by vigorous allied attacks.

WILL BE MADE PUBLIC

COL. BRUCE DECLARES

LONDON, Aug. 31.—Col. Herbert Bruce informed Mail and Empire representative that the Government's refusal to table his reply to the Bapt. Conciliation report will not prevent his reply form being made public.

SUBSCRIPTION RATES.
Delivered in City.
One year, delivered in City $4.00
One year, post office box or box rent 3.50
One year by mail to rural offices 3.00
One year to U. S. 3.50
Weekly Edition
One year to Canada $1.00
One year to U. S. 1.50
All above subscriptions payable in advance.
All arrears and additional amounts at the rate of 25 cents per week.

WOMEN'S FASHIONABLE

BOOTS

This is a season of extremely beautiful Footwear that harmonize perfectly with Milady's New Fall Apparel.

In presenting these latest creations in high top laced Footwear we offer the newest and most favored styles for Women's wear

MODERATELY PRICED.

ADAMS
The Shoeman

MOTHER SAID TRY IT

Lydia E. Pinkham's Vegetable Compound Cured Mrs. Copsier after Doctor's Failed.

Cincinnati, Ohio.—"I want you to know the good Lydia E. Pinkham's Vegetable Compound has done for me. I was so weak and had such poor bad health from female troubles that I could hardly get off my bed. I had been doctoring for a long time and my mother said, 'I want you to try Lydia E. Pinkham's Vegetable Compound.' So I did, and it has certainly made me a well woman. I am able to do my house work and am so happy as I never expected to go around the way I do again, and I want others to know what Lydia E. Pinkham's Vegetable Compound has done for me."—Mrs. Jonas Copsier, 1988 Harrison Ave., Fairmount, Cincinnati, Ohio.

No women suffering from any form of female troubles should lose hope until she has given Lydia E. Pinkham's Vegetable Compound a fair trial.

This famous remedy, the medicinal ingredients of which are derived from choice roots and herbs, has for fifty years proved to be a most valuable tonic and invigorator of the female organism.

HUSBAND DEAD IN CELLAR

KINGSTON, Aug. 31.—On going down into the cellar of her home at 537 Princess street Mrs. Samuel Elliott found her husband lying dead. He had been stricken with heart failure. He was a retired farmer and aged 65.

In and About the City

KNOCKED DOWN BY AUTO

A young man named Finley Hopton, whose home is on Sidney-street, was this afternoon, whilst riding a bicycle, knocked down by an auto at the corner of Coleman and West Bridge streets. The victim of the accident was taken in the auto to a doctor for treatment. He did not, however, appear to be seriously injured. The owner's name of the car was not ascertained.

ALLEGED THEFT OR IRON

The case of Benjamin Springer, charged with the theft of a quantity of iron, the property of the late firm of Springer and Safe was today being tried by Magistrate Masson. The case arose out of a dissolution of partnership of the complainant and the accused. The case was in progress this afternoon. Mr. Carnew for the Crown and Mr. E. D. Cunnifer for the accused.

ONLY ONE LEFT

It was with a great deal regret that word was received on day of the death of Sergt. J. Whitney Burns, Sergt. Burns taught in the vicinity of Bancroft some time and had many friends. He went to France in Dec., and fought at St. Eloi, Courcelette, all through the Somme, Vimy ridge and paid the supreme sacrifice Lens.

Among those to whom death of Sergt. Burns brought the regret was Pte. B. Powers, Belleville, who is now home on furlough. They were comrades in arms through the famous battles that built up the lustre to the Canadian flag, and Pte. Powers, we understand, now the only one left of the men in that section to which they belonged—Bancroft Times.

Three of A Family Helped By Tanlac

"In Every Case It Has Given Fine Results" Says Well Known Piano Man

"It has not only done me a world of good but my wife and daughter have also been wonderfully benefited and, hereafter, Tanlac is a family medicine at my house." This statement was made recently by Arthur Wakelin, who was for twenty-six years employed by the Heintzman Piano Company, and resides at 32 Ford Street, Toronto.

"I simply needed a general, all round building up," Mr. Wakelin continued, "and Tanlac has done that very thing. I am getting along in years and I never thought anything could give me such quick and satisfactory results. I had been in a general run-down condition for about a year and while I wasn't sick enough to stay in bed, I just felt bad and out of sorts all the time. I had no life or energy and felt like my strength was all gone. I would rise in the mornings tired and all fagged out, feeling like it would be impossible for me to do my work and the least little job would tax my strength to the utmost. I simply felt unfit for anything and knew I needed to correct my trouble and build me up.

"I was almost obliged to have some confidence in Tanlac after reading such high endorsements, and in just a few days after I started on it I began to feel my old time vim and vigor returning. I have now taken two bottles and that old worn-out, tired feeling has left me entirely and I am feeling fine. I get up in the mornings feeling refreshed and brimful of life and energy, and fit and ready for anything that comes to hand.

"My wife, seeing the good Tanlac did me, decided to try it, too. She had been suffering from a bad case of stomach trouble for several years and while she tried many different medicines nothing ever helped her until she got Tanlac. She had no appetite, and, honestly, I don't believe she ate as much in a week as the average person eats in one day. What little she did eat disagreed with her and she suffered with indigestion terribly. She had tried so many things without benefit that she had almost lost hope of ever finding anything to help her. But Tanlac seemed to get in its work right off and three bottles have convinced her up until she can eat anything she wants without the slightest trouble afterwards.

"After seeing the good it did my wife and myself our daughter began taking it too and in every case it has given fine results—far better than we expected. So we are all indebted to Tanlac and hereafter it's going to be a family medicine in my house."

Tanlac is now sold in Belleville by Ostrom's Drug Store, in Trenton by J. H. Dicky, in Deseronto by W. J. Malley, in Stirling by J. S. Mason and in Frankford by W. H. Lattimer. (Advertisement.)

Belleville Soldiers Gassed by Huns

Official word has been received from the Director of Records at Ottawa that Gunner W. C. Burgess, and Bombardier Stephen A. Sword, both of Belleville are in military hospitals suffering from the effects of German poison gas.

The official telegrams are as follows:

Ottawa, Ont., Aug. 30., 1917.

J. W. Burgess,
111 Front Ave.,
Belleville, Ont.

Sincerely regret to inform that 42286 Gunner W. C. Burgess, Artillery, officially reported admitted No. 1 Casualty Clearing Station A 18, 17 Gassed. Will send further particulars when received.

DIRECTOR OF RECORDS

A. Sword,
R Pope St.,
Belleville, Ont.

Sincerely regret to inform that (40501) Acting Bombardier Stephen Alfred Sword, artillery, officially reported admitted to First Canadian Hospital, Aug. 30, 1917. Gassed. Will send further particulars when received.

DIRECTOR OF RECORDS

CALLED BY DEATH

ANNIE COOKE

On Thursday afternoon, Minnie Cooke, wife of Mr. Wm. Cooke, a foreman of the city gas works, passed away at her late home 95 South George Street, city. Deceased had been in failing health for a long time. Mrs. Cooke was borne at Milford, England, being a daughter of the late Mr. Thomas Holt, and had lived in Belleville for the past ten yrs. She was an estimable lady and a many friends. Deceased was a member of the Reformed Episcopal Church and always took an active interest in Church work. In addition to her husband, a mother, three brothers and two sisters survive.

Music and Drama

TOO MANY PICTURE "FITORES"

The yard-tick and so-call "Efficiency engineers" constitute the greatest menace to the sane development of the motion picture, according to James Durkin, director of Violet Heming in "The Running Fight" which is announced for exhibition at Griffin's tonight and Saturday, and whose able direction in other Paramount picturesha established him as one of the greatest directors in America. "You can't make photoplays as you make shoes," declares Mr. Durkin, their are too many motion picture factories in America and too few real studios. Producing a motion picture is an art, not a job.

FOOTBALL STAR CAST AS SUPER-CRIMINAL

Fred R. Stanton, who plays an important part in the 15 chapter Metro serial "The Great Secret" in which Francis X. Bushman and Beverly Bayne are the stars, and which starts at the Palace tonight, and Saturday, matinee and night, was one of the officials at the Army-Navy football game at the Polo Grounds, New York city, last season. He was a star on the famous Cornell football teams of 198 and 199, and he often serves as an official in the big Eastern games. Mr. Stanton stepped from a college dramatic society direct to the stage. Born in Newark, N.J., he was educated at Cornell University. So successful was he in college dramatics that neither the football team nor his law studies could hold him, so at the end of his second year he joined a stock Company in Newark. His first professional engagement came in Charles E. Blaney's play "Across the Pacific."

Save Your Eyes

Our expert and scientific examination establishes with out a doubt just what is needed to give you perfect comfortable vision.

If treatment is necessary we immediately recognize it and send you to a doctor.

If your case demands glasses we advise accordingly.

You can depend upon us for a sincere statement of facts based entirely upon the findings of our optometrist.

We Grind Our Own Lenses.

Angus McFee
Mfg. Optician

WALLBRIDGE & CLARKE

PACK PARCELS CORRECTLY

For Overseas

NO BOXES REQUIRED.

NO EXTRA EXPENSES.

SIMPLY THE COST OF THE GOODS TO BE SENT, AND THE POSTAGE.

Tobacco, Cigarettes, Chocolates, Coffee, Milk, Cakes, Fruits, in tins, etc., etc.

7-lb. parcels to France postage 32c.

Wallbridge & Clarke have many letters from the Front acknowledging the receipt of parcels in *perfect condition.*

LABOR DAY, Monday, Sept. 3rd, Wallbridge & Clarke's stores closed all day.

HAVE YOU TRIED AMERICAN BLEND COFFEE?

35c. lb.

SINCLAIRS

1/3 Off Sale

Three Days Only

Thursday, Friday Saturday

Just for These Three Days We Will Place on Sale

ALL LADIES' WHITE WASH DRESSES
ALL LADIES' WHITE WASH SKIRTS
ALL OUR WHITE MIDDIES
ALL COTTON HOUSE DRESSES
ALL OUR COLORED MIDDIES
ALL COLORED MUSLIN DRESSES
ALL COLORED WASH SUITS
ALL WHITE WASH SUITS
ALL COLORED WASH SUITS

Your choice of all these for THREE DAYS ONLY at

One-third Off Regular Prices!

Window Clearing at 50c

In our window we are showing a lot of Ladies' White Voile and Muslin Waists, also Children's White and Colored Dresses, regular lines from $1.50 to $3.00, to clear

For Only 50 Cents

See Our New Fall Suits

Sinclairs

SOCIAL AND PERSONAL

Mr. and Mrs. John Moyle and daughter, Gladys, of this city, are spending the week-end in Mohawk.

Miss Anne Mair, of Baltimore, Maryland, has returned home, having been the guest of Miss Edna Wallace.

Miss E. Miller, who was seriously injured in an automobile accident at Foxboro on Tuesday night, was today reported to be improving.

Mr. Harry White, who is connected with the New York Sun and Mrs. White, are in this city visiting relatives and friends.

HYDRO TO EXPROPRIATE.

TORONTO, Aug. 31.—The Ontario Government has passed an order-in-council authorizing the Ontario Hydro Electric Commission to expropriate the power which private companies at Niagara Falls have been exporting to the United States.

FALL OPENING ANNOUNCEMENT!

We Are All Ready With a Full Line of

Fall and Winter MERCHANDISE

MEN'S SUITS AND OVERCOATS, made by one of the most reliable manufacturers in Canada, so that we can guarantee our friends perfect fit and satisfaction.

MEN'S SUITS PRICED FROM ..... $8.00 to $25.00

BOYS' SUITS AND OVERCOATS AT POPULAR PRICES

A FULL LINE OF MEN'S AND BOYS' SWEATERS. FROM 75c. to $6.00.

A COMPLETE LINE OF WOOL UNDERWEAR—Two piece and Combinations, for Men and Boys, at old prices.

MEN'S SOX IN WOOL AND UNION ..... 15c. to 65c.

FALL SUITINGS, WOOL SERGES, TWEEDS, ETC., FROM 50c. to $1.50 yard.

LADIES' AND CHILDREN'S SWEATERS in a great variety from ..... 75c. up

FALL UNDERWEAR FOR LADIES AND CHILDREN AT OLD PRICES.

FLANNELETTES—WHITE AND FANCY STRIPES, From 10c. to 25c. yard.

FLANNELETTE BLANKETS—WHITE AND GREY—AT OLD PRICES.

CHILDREN'S SCHOOL DRESSES, $1.25 to $1.50 for 98c.

SCOTCH FINGERING YARNS ..... 40c. to 50c. Skein

LADIES' FLANNELETTE NIGHT DRESSES, From 75c. to $1.50—special values.

CHILDREN'S SLEEPERS, HEAVY WHITE FLANNELETTE—ALL SIZES IN STOCK AT RIGHT PRICES.

LADIES' CASHMERE HOSE ..... 35c. to 85c. pair

ALL SUMMER GOODS, IN WASH GOODS, MIDDIES, BLOUSES, KIMONOS, HOSIERY, etc., at your own price to clear.

BUY YOUR WINTER GOODS NOW AND SAVE MONEY

FRUIT JARS—QUARTS AND HALF GALLONS, STILL IN STOCK.

WM. McINTOSH & CO.

School Bells Soon Will Be Sounding!

GORMAN'S Boot Shop

School Boots

For Boys and Girls

The "Wear Well" kind

At Very Reasonable Prices

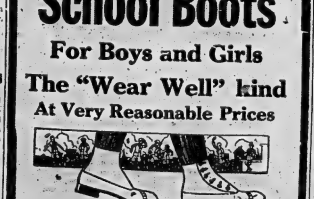

Save Save! Save

Instead of spending six or seven dollars for a new pair of shoes, have your old ones repaired for less than two dollars and save the balance.

John Henley

Shoe Repairer, Footbridge Gangway.

Try a Case

of Carling's Ale, Lager and Porter, Capital Ale, Lager and Porter, Dow's Ale, Lager and Porter, Frontenac Brewery Lager, Pabst Milwaukee Beer, White Rock Mineral Water, White Rock Dry Ginger Ale, Gurd's Belfast Ginger Ale, Gurd's Soda.

Also a fine line of unfermented WINES and LIQUORS

Delivered to any part of the city.

at W. Rodbourne

W. Bullen's Old Stand. Telephone No. 84.

ALL KINDS OF JUNK WANTED at the B. Springer & Co. WORKS,

Cast Iron . . . $20 to $25 per ton
Wrought Iron 70c. to 85c. per cwt.
Stove Plate, 70c. to 85c. per cwt.
Steel . . . . . 50c. to 60c. per cwt.
Zinc . . . . . 5c. to 6c. per lb.
Rags . . . . . 3c. to 3½c. per lb.
Copper . . . . . 18c. to 22c. per lb.
H. Brass . . . 15c. to 20c. per lb.
H. Lead . . . . . 7c. to 8c. per lb.
Bones . . . . . 1c. per lb.
Paper . . . . . 25c. to 35c. per cwt.
Rubber Boots and Shoes . 6½c. to 7½c. per lb.
Auto Tires . . . . . 35½c. per lb.

49 Mill St. Phone 194.

Orders Promptly Attended To.

BELLEVILLE PHARMACY

Daily Store News

The Newest Thing in a Camera, the 2 C. Brownie

Pictures 2¼ x 4¼

The Price - $4.00

Come in and see it AT The Kodak Store

The Store for Values

Specials for SATURDAY

1 Piece Black Paillette Silk yard wide, warranted to give satisfaction, only $1.35

8 Pieces all Wool Serge, fast dye, Black, Navy, Cronaca, Garnet, best values we ever offered at 65c. yard.

10 rolls Flannelette, good heavy cloth, only ..... 16c. Yard

New Blouses ..... 89c. to $7.50

NEW CORDUROY VELVETS, 56c. to $1.35 yard.

WOMEN'S SKIRTS.

Navy and Black, made of good Serge, prices ..... $3.50 to $8.00

Special values in Hosiery, Corsets, Underwear, Whitewear.

Wims & Co

STORE FOR QUALITY

O'Keefe's Ale, Lager and Porter.

NOURISHING and REFRESHING Made from Malt, Hops and Pure Water.

For luncheon dinner or bedtime. More healthful than tea or coffee

REMEMBER we sell still selling 2 1-2 per Imperial Quart, Delivered Free, Phone, Cash, etc.

W. A. RODBOURNE

Front St. Phone 8

Prompt Delivery

Bank of Montreal

Capital, all paid up.. $16,000,000
Rest.. ..... $16,000,000

SAVINGS BANK DEPARTMENT

Interest allowed on sums of $1.00 and upwards at current rates.

Banking hours 10 a.m. to 3 p.m. Wednesdays 10 a.m. to 12 noon.

S. TANNAHILL,
Manager Belleville Branch

Arthur McGie,
Merchant Tailor
Order Your Suit Now!

Our stock of Blue Serge, Worsteds and Tweeds is very complete

These goods were purchased early, hence quality and prices are right.

308 FRONT ST., BELLEVILLE

Springer & Safe

having dissolved partnership, A. SAFE & CO. will continue to buy scrap iron, metals, rubbers, papers, bottles, etc. 52 Mill street, on Lott's property, opposite the old stand.

Phone 106.

Wear Sterling Clothes

They are the highest grade of custom tailoring that can be made.

Style, fit and workmanship guaranteed.

$18.00 to $36.00

Sterling Tailoring Co.

FRED RIDLEY, Agent.
285 Front St., Belleville

"Eveready"

Storage Battery Service Station.

BATTERIES Repaired and Charged.

GREENLEAFS LIMITED

Adversity has its uses; it gives our neighbors something to talk about.

Only a woman of superior intelligence is surprised at nothing.

WOMEN OF CANADA.

Perhaps you have suffered as I have to feel you that your medicine did a wonderful good. I was troubled with weakness and I tried wine and other things but received very little benefit. I was young as the time and knew my little sister's condition, so I tried Dr. Pierce's Favorite Prescription. I became strong and a year afterward had twins."—Mrs. J. Bauer, Fort Coulonge, Quebec.

Thousands of women right here in Canada who are now blessed with robust health cannot understand why thousands of other women continue to worry and suffer when they can obtain for a trifling sum, Dr. Pierce's Favorite Prescription which will surely and quickly banish all pain, distress and misery and restore the womanly health.

Young mothers who preserve the charms of face and figure in spite of an increasing family and the care of growing children are always to be envied. "Favorite Prescription" gives the strength and health upon which happy motherhood depends. It enables the mother to nourish the infant life depending on her, and enjoy the happiness of watching the development of a perfectly healthy child.

A GREAT BOOK THAT EVERY WOMAN SHOULD HAVE.

Over a million copies of the "The People's Common Sense Medical Adviser" are now in the hands of the people. It is a book that everyone should have and read in case of accident or sickness.

Send Dr. Pierce's (at stamps) for mailing charges to Dr. Pierce's Invalids' Hotel, Buffalo, N. Y., and enclose this notice and you will receive the return mail, all charges and customs duty prepaid, this valuable book.

Trenton Welcomes Returned Officers

(From our own Correspondent)

TRENTON, Aug. 31.—Trenton people were delighted yesterday when they learned that two of their young heroes from France had quietly arrived in town the night previous.

Lieut. Lorne Foster, who is at the home of his parents on Dundas street, also Lieut. Orloff Alpen, son of Mr. James Alpen, Dundas street.

Lieut. Alpen, a graduate of Queens University, Kingston, answered the call of the Empire some two years ago, going over as a sapper, and about a year ago was promotion on the field for his excellent work along engineering lines.

Dundas street from the bridge to the C. N. R. tracks has been graded and put in very fine condition, now the steam roller is at work and soon the Market Square will be able to rival the mud, which formerly was very disagreeable in that particular vicinity.

HINDU PLOTTER IS ARRAIGNED IN U. S.

CHICAGO, Aug. 31.—George Paul Boehm, arrested in India a month ago, was brought to Chicago and arraigned before a United States commissioner, who released him under $10,000 bonds.

Boehm was indicted with fourteen other persons, Hindus and Germans, charged with plotting to incite a revolution in India.

The plot is alleged to have been started and financed by German agencies in Chicago, and Gustave H. Jacobson, a real estate dealer, also under indictment, is alleged to have been one of the leaders of the plan.

DUMP DYNAMITE INTO ST. LAWRENCE

STE CLOTHILDE DE CHATEAUGUAY, Que., Aug. 31.—Fourteen cases of dynamite which had been left on a farm in connection with the deepening of the channel here, the work having been temporarily suspended, have been dumped into the river by Government inspectors, in order to make certain that the dynamite shall not be used for any overt purpose anywhere. Twenty-five cases were removed by the contractor when the work ceased.

Strength in Summer comes to the man or woman whose daily diet consists of cereals and fruits. Meat and potatoes are a heavy load on the digestive organs. The ideal Summer diet is Shredded Wheat Biscuit, a food that is 100 per cent. whole wheat and prepared in a digestible form. For breakfast with sliced bananas or berries, with milk or cream.

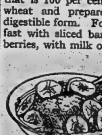

Made in Canada.

BRAZEN PROPOSAL OF WESTERN LIBERALS

Wish to Dictate National Leadership as Price of Union Government—Sir Robert Borden's National Service Fits Him For National Leader

Toronto News

Nothing could be more astonishing or seemingly more impracticable than the suggestion that a Union War Government should be consummated under some other leader than Sir Robert Borden. He is the man under whose leadership a peace-loving and unprepared Dominion has sent between 300,000 and 400,000 troops across the Atlantic, contributed vast stores of munitions to the Allied cause, and assisted the Imperial Treasury in its war financing on this continent to an extent that has amazed all observers.

He is the only man in Canada who has sat in the Imperial War Cabinet, who is privy to the plans of the British Government and the Allies, and who has an intimate knowledge of the Canadian position on the firing line. He is the man who has placed the Military Service Act on the statute book, and who for several weeks has patiently endeavored to form a Union Cabinet for the effective enforcement of that measure. He is the only man who can carry the Conservative party with him into a coalition ministry. He is the only man in the country who can unite the loyal elements of the population in support of the men on the firing line.

POOR PICKERS.

It is said that Mr. Calder, of Saskatchewan, has suggested the formation of a Union Government with Sir Adam Beck, Mr. Justice Duff of the Supreme Court, or Sir William Mulock as leader. We imagine that the chairman of the Hydro-Electric Commission will regard the proposal as a jest. We think that at seventy-seven years of age the author of penny postage in Canada is unfitted for the terrible burdens of the premiership in war time. As for Judge Duff, who has never had any administrative experience, we doubt if he would support any other than Sir Robert Borden as head of a Union Government. The machine politicians in the West and newspapers like the Toronto Star may think they are playing with the First Minister, but they are likely to find that he is the real master of the situation. The cold-blooded attempt to knife the official head of the nation while he is in the act of uniting the loyalist sections of the community against the slackers and, the quitters must inevitably react against the conspirators.

PRIME MINISTER'S RECORD

Throughout the war Sir Robert Borden has been governed by a single motive—that of upholding the honor of the Dominion in the presence of a world emergency. Ever since his visit to the firing line and his consultation with the British and Allied governments last spring he has devoted all his energies anew to the mobilization of national resources in support of the Canadia narmy. To this end he has called upon his colleagues and the Conservative party for unprecedented sacrifices. In response his leadership his associats and his followers inside and outside the House in large measure have been willing to give the loyalist wing of the Opposition party fifty per cent. of the Cabinet portfolios—that is to say, an equal voice in the control of public affairs for the period and purposes of the war.

The Prime Minister and his associates may still be of that mind, but they should not submit to dictation as he hands of self-seeking politicians who would take unfair advantage of their generosity. Sir Robert Borden has a good majority in both Houses of the Dominion Parliament. The Daily News believes that he has behind him the great body of the English-speaking people in all the provinces. The Daily News thinks, moreover, that if the Western Liberals refuse to join him on a reasonable basis he will be justified in going to the country at the head of a reorganized Conservative government. If he is driven to take this course the War Liberals throughout the country must either support him or concur in the return to power of Sir Wilfrid Laurier and all the less loyal elements in the population which go to make up the Opposition leadership.

LETTERS FROM OVERSEAS

FROM C. H. BALLINGER

Dearest Mother:

I suppose you are beginning to think something is wrong with me as I am sorry that I could not write before but honest dear, we are so busy these days that I have not had time to do a thing.

I only wish that I could get my pass, but I do not think it will be long now, for I have been here 18 months and I should be able to go before another 18 months is over, they are sending fellows on special passes that have not been near the line, but cheer up if I can keep dodging the iron for a few years longer perhaps the war will be over. Don't think mother that I am complaining, I haven't do that. I am feeling a little war-weary that is all. When a fellow has been through it all a few times, he begins to think that he is entitled to a rest and a holiday especially when he knows for a fact, that there are lots at home that could relieve him just to give our nerves a rest. I think it is a shame to think that young fellows are allowed to be at home, while we are out here protecting them. If I were you people I would line through and shoot them if they are too big a coward to come help us. It is to be hoped that conscription passes then they will come, but there, mother, I suppose I am a little tired tonight.

Well, dear mother, I did not have time to finish your letter last night for it was getting dark and we had a heavy thunderstorm. The air is much clearer now, as it rained in torrents. We are getting lots of rain lately, but we are used to it in this country.

Well, Mother, I do not know what to write about as news is very scarce I must close now for I want to catch ttp mail.Heaps of love.

Ever your loving son,

C. H. BALLINGER.

BRITISH CRUISER CAN STAY

BUENOS AYRES, Aug. 31—The Argentine Government has decided that it will not enforce, in the case of a British cruiser, the neutrality regulation limiting to twenty-four hours the stay of a belligerent warship at a neutral port. This rule already has been abrogated by Argentina in favor of the United States.

BELLS RINGING OUT FROM 1,600 CHURCHES

MOSCOW, Aug. 31—The bells of Moscow's 1,600 churches were ringing continually since dawn yesterday on the festival of the Assumption in honor of the opening of the Ecumenical Congress of the Orthodox Church—the first congress held for more than two centuries of ecclesiastical officialdom, imposed for political motives by Peter the Great.

Ever since the revolution of 1905 all ardent believers of the church have been desiring a revival of the mediaval practice of holding these periodical congresses, which they consider the only sure means of rescuing the church from its enthralldom servility to the State, of cleansing it of decrepit and ritual and inspiring its formalism with living faith and zeal for Social, patriotic service. In this fervent spirit all of Moscow and thousands of pious pilgrims from elsewhere congregated in the city, chiefly in and around the historic Kremlin Cathedral, for the impressive inaugural ceremonies.

CANADIAN SLEW COMRADE

LONDON, Aug. 31—A certain man of Lagwitlch, serving with the Canadians recently received three years for shooting another Canadian soldier, named Wild, who has since died. At the inquest yesterday a verdict of wilful murder was returned against Lagwitlch, who said he shot the deceased because he circulated reports reflecting on him and causing decorations earned in France to be withheld from him.

LIBERAL CAUCUS ON BOARDS OF SELECTION

OTTAWA, Aug. 31—The Liberals held a caucus for two hours yesterday morning. At the conclusion of the deliberations Sir Wilfrid Laurier stated that the question of nominating members to the Board of Selection connected with the Military Service Act had been considered at length, and canvassed among the members. He intimated that it had been left in his hands to decide the matter, but that a subcommittee had been appointed to consult further with him.

It is possible that a further caucus will be held. Sir Wilfrid stated that he did not expect to have an announcement for the House this week.

Dr. Clark, of Red Deer, and Albert Champagne, of Battleford, were not invited to the caucus. J. G. Turriff of Assiniboia, did not attend.

HOLSTEIN BULL VALUED AT $25,000

Albina Josie King, the twoyear old Holstein bull, valued at $25,000 by the owners, the Alberta Pure-Bred Holstein Development Company, Aldrie, Alta., is on view at the Toronto Exhibition. Albian Josie King, is a real peer among his fellows in the holstein section, and he is receiving much attention from the Exhibition visitors. He is not as sleek and robust as some of his companions but has the excuse that it is only ten days since he came off the grass. His owners were anxious to show him at the C.N.E. Two holstein-beifers with the earmarks of comers are also shown by the company. It was expected that Albina Josie King would get a chance to show himself before the judges today.

DIED IN KINGSTON

Mr. Hiram McTaggart a former resident of Picton, died yesterday morning in the Hotel Dieu, Kingston. The deceased was 58 years of age. He had been living in Kingston for nine years and recently had given evidence of failing health. Wednesday he was taken into the Hotel Dieu in a dying condition and early yesterday morning passed away. Deceased was a Methodist and a member of the Picton church. He is survived by his sister, Mrs. I. Winters who resides in Picton and who is his only immediate relative.

DAVIE'S

SPECIALS FOR THIS WEEK

WESTERN BEEF

THE KIND YOU LIKE

SHOULDER ROAST	20c.	SIRLOIN STEAK	30c.
THICK RIB ROAST	22c.	WING STEAK	30c.
PRIME RIB ROAST	24c.	ROUND STEAK	28c.
ROLLED ROAST	20c.	MINCED STEAK	22c.

FRESH KILLED SPRING LAMB, Extra Choice

LEGS SPRING LAMB	35c.	FRONT QUARTERS SPRING LAMB	30c.
LOINS SPRING LAMB	38c.	FINEST CHOPS OF LAMB	40c.
SHOULDER SPRING LAMB	30c.	SHOULDER CHOPS	32c.
STEWING LAMB	25c.		

PICNIC HAMS MILD CURED

FROM 4 TO 5 POUNDS EACH. THESE ARE ON SALE THIS WEEK-END. SPECIAL WHILE THEY LAST, 29c. PER POUND.

TRY DAVIES FOR SAUSAGES YOU WILL ENJOY THEM. THEY ARE DELICIOUS! FLAVORED AND SEASONED JUST RIGHT

HOME-MADE SAUSAGE	18c.	CAMBRIDGE SAUSAGE	22c.
NEW ENGLAND SAUSAGE	24c.	LITTLE PIG SAUSAGE	25c.

COOKED AND JELLIED MEATS

HEADCHEESE	18c.	BEEF HAM	50c.
JELLIED HOCK	40c.	COOKED HAM	50c.
PRESSED BEEF	40c.	ROAST LEG PORK	60c.
PRESSED PORK HAM	35c.	MEAT LOAF	35c.
WEINERS	25c.	BEEF BOLOGNA	20c.

CANNED SALMON SPECIAL

PINK SALMON		RED SALMON.	
Tall Tins	15c	Flat Tins	10c
CHERRY CAKE, 28c. lb.		NEW CHEESE 28c. lb.	
Tall tins	25c.	Flat tins	15c.
DARK FRUIT 25c. lb.			

FRESH FISH

RED SEA SALMON	25c. sliced	FRESH HALIBUT	25c. sliced

The Wm. DAVIES Co. Ltd.

Phone 286

When Women are Weak

Women who *feel* weak, languid and depressed—who *look* pale and dull-eyed, and have lost appetite and fresh looks—need a tonic that will quickly enrich the blood, help the organs of digestion, regulate the liver and bowels, and strengthen the system. It long has been known that

Beecham's Pills

are a blessing to weak women, for they quickly correct womanly ailments, improve the appetite, purify the blood and re-establish healthy conditions. They are safe to take as they are purely vegetable and without any harmful drug. A few doses will bring better spirits, improved health and a feeling of fitness.

Worth a Guinea a Box

Prepared only by Thomas Beecham, St. Helens, Lancashire, England. Sold everywhere in Canada and U. S. in boxes, 25 cents.

Daily Intelligencer.

Printed and published every afternoon (Sundays excepted) by the Intelligencer Printing and Publishing Co. (Limited) in the City of Belleville, County of Hastings, Province of Ontario, at their office, 37 Front Street.

CHARLES JAMES ROWLAND, President.
CHARLES JAMES ROWLAND, Publisher.

RATES OF ADVERTISING.

Monthly contracts will be made by the inch. Display advertisements 10c. per line. Reading advertisements 15c. per line. Legal advertisements 1c. per line. Business notices under the head of "Local Items" preferred position, 25c. per line. Notices of Births, Marriages and Deaths inserted in line. Birth and Marriage notices, 25c. each. Death notices, Obituaries and funeral notices, 10c. per line or nonpareil. $1.00. Rates for condensed advertisements will be found on the classified page under the head of "Wants." Further information may be had upon application.

The Intelligencer Subscription Rates.

SUBSCRIPTION RATES.

(Daily Edition)

One year, delivered in city $4.00
One year, delivered to post office $3.50
One year, by mail to rural offices $3.50
One year, by mail, other offices $4.00

(Weekly Edition)

One year by mail $1.00
Two year & in advance $1.50
Six months per year 50c

All subscriptions payable in advance or an additional amount of 50 per year will be added.

ATTENTION, MR. LAURIER!

The Toronto Globe, a real Liberal newspaper, without Quebec affiliations, sends you, Sir Wilfrid Laurier, the following message and warning, under the caption "Canada's Shame":

> ..Men in the trenches who have been fighting for three years are unable to get a furlough or even a proper rest behind the lines, because Canada has ceased to reinforce the reserves in England. Every Canadian should feel the reproach like a knife-thrust. Every public man should realize his special responsibility and take his political life in his hands, if need be. If taking his stand upon principle, if he believes that the selective draft is the just method and the only method of bringing the desired result, he should vote for his convictions and think nothing of the consequences to himself. Cynics may deride this as a lofty aspiration, a counsel of perfection, too bright and good for the daily food of "practical politics," but heroism in the public life of Canada is as much needed today as heroism in the battlefield. The member of Parliament who would leave the decision of this vital issue to a referendum will forfeit his political influence in moulding and guiding public opinion. No matter how sincere his motives may be, people will follow a man who shows the courage of leadership. They will not follow a man who meekly trails after what he believes to be the prevailing sentiment in the narrow hearts of his own constituency. A statesman will first set his course, and will then endeavor to persuade his fellow-countrymen to travel in the same direction.

ASK A SACRIFICE.

Certain Liberals, smarting under the blow occasioned by the race suicide of their popular idol, Sir Wilfrid Laurier, determined to offset his fall from statesmanship by bringing down the Conservative leader, Sir Robert Borden, in order to lend color to their campaign cries of a weak leader and a weak government, and in revenge for the shock occasioned by Laurier's descent from nationalism to the narrowest of provincialism. Sir Robert Borden was to be sacrificed and the union government proposals were to be used as the lever to accomplish this.

The western Liberals agreed to take part in union government if Sir Robert Borden would retire in favor of some other leader. Most anyone would do, according to the names suggested—the thing was to decapitate the government and the Conservative party at one stroke, after which almost anything might happen.

The Premier was willing to retire, considering not his own ambitions or interests in the greater vision of a Canada united and strong holding her place proudly among the nations in this world crisis.

Sir Robert Borden, however, is too valiant a man to be sacrificed to make a political holiday and cover up Laurier's weakness. The ultimatum has gone forth, and rightly so, that Sir Robert Borden will lead a union government or there will be no union government, and the people of Western Liberals and all other Liberals get that under their hats the better it will be for everybody.

From the side lines it looks as if too much time had been wasted in holding the door open for Liberals to become a part of a national government. The whole game of Opposition from the beginning has been delay and obstruction, and we have no reason to believe otherwise than that a great deal of the union government palaver has been part of the same game.

Shut the door, Sir Robert, and get busy. There is a great deal to do and too much time has been lost already—time utilized to the full by the Laurier machine in preparing for the election forced by him.

NO LITTLE CANADIANS NEED APPLY.

A Premier of Canada elected by the combined vote, influence and efforts of the Quebec rebellious agitators, slinking slackers, and alien enemies, aided by political machinists, would be a nice advertisement for Canada—a black eye which would effectively destroy the better, of all the deserved eulogy Canada has received for her achievements, militant and mercantile, since the war began.

BENNETT ATTACKS C.N.R. PURCHASE

OTTAWA, Aug. 31—By a vote of 53 to 37 the House of Commons at an early hour this morning, passed the Canadian Northern Bill. The entire sitting was occupied with the debate upon the motion of the third reading, under the closure rule. This limited each speaker to 30 minutes and it had its effect of producing a lively and rapid debate. There was some good natured raillery at the expense of those members who found their speeches cut in twain by the descent of the guillotine, but both sides suffered from the rigid application of the rule. For example, Sir Thomas White, who moved the motion, had to sit down before his speech was finished.

The feature of the debate was a sharp encounter between R. B. Bennett of Calgary, and the Minister of Finance. Mr. Bennett, who was for years the solicitor of the Canadian Pacific Railway Company presented bitterly the statements of Sir Robert Borden and Sir Thomas White that the Canadian Pacific was anxious to gobble up the Canadian Northern. Mr Bennett declared this to be a bogey brought into the chamber for the purpose of stampeding the house but the finance minister in reply said there were only two possible purchasers in all Canada for the Canadian Northern Railway. One he said, was the government, and the other was the C. P. R. The issues before the House was, therefore, the issue of public ownership.

This fact was frankly recognized by Mr. Frank B. Carrell, Liberal member for Carleton, N. B., who denounced public ownership as a farce and a fallacy, and therefore, opposed the bill.

The first division was upon Mr. Pugsley's amendment, which in effect provided that the agreement to be entered into between the government and the Canadian Northern should not come into effect until the award of the arbitrators had been submitted to and approved by parliament. This was voted down by a majority of 53 to 26, while the third reading was carried by a majority of 53 to 36.

USED BLOOD HOUNDS TO GET DESERTER

OTTAWA, Aug. 31—A thrilling pursuit, in the course of which the police adopted the method used by Simon Legree in his futile attempt to capture Uncle Tom's wife in Uncle Tom's Cabin, has resulted in the round-up of James Henderson, who is wanted to have committed a series of crimes following his desertion from the Canadian Mounted Rifles here. While the bloodhounds did not lead their masters to Henderson's hiding place, they took a prominent part in the running-down of man, whose list of offences against the law is almost as lengthy as that of some of the criminals Nick Carter is wont to pursue.

Henderson, who is an American 22 years of age, was a recruiting officer for the Canadian Mounted Rifles at the Base Recruiting Office here. Before "jumping" he is alleged to have defrauded J. Landreville, livery man, out of $30, by means of a worthless cheque. From here he went to Brockville, where he repeated the operation, securing $30 and a trench coat.

Apparently realizing that the police were on his trail, Henderson quietly made his departure from Brockville, and went to Watertown, N.Y., where he was apprehended, but managed to make a getaway a few minutes before the police of that place went to serve a warrant on him.

Suspected Police Chief

Norwood, which is not far from Watertown, was the scene of Henderson's next exploits. There, he chose as his victim the chief of police, Jas. A. Creighton, who conducts a livery stable in addition to fulfilling his duties as guardian of the law. Still wearing his uniform, and representing himself as a Canadian officer in search of a deserter, he obtained an automobile from Creighton and started on a tour of the northern counties of the state.

On Tuesday, on the outskirts of Tupper Lake, Henderson it is alleged hit the chauffeur of the car, named C. S. Phillips, on the head with a riding whip, knocking the man out, and then proceeded to appropriate $13 which he found in Phillips' pockets. Leaving the car at the roadside, Henderson again made a getaway. It was when Phillips recovered his senses and notified the police of Tupper Lake of the robbery, that the bloodhounds were put on the trail. While the dogs lost the scent after a pursuit of about two miles, they brought the police to within a short distance of the line of escape Henderson had planned.

The rest was easy. The daring criminal was captured a few hours later at Long Lake, where he was in hiding on a little island.

Whether Henderson will be brought before the courts of Canada, to face the serious military and civil offences charged against him, is not yet known, but it is likely that this course will be adopted by the American authorities rather than holding the man for trial across the border. The charge can be preferred in this country, as the was "jumping" a railway robbery.

ROYAL PROCLAMATION BEFORE CONSCRIPTION

OTTAWA, Aug. 31.—Although the Military Service Act is now one of the laws of Canada, conscription is not yet in force, and will not be until a royal proclamation has been issued enforcing it. This royal proclamation is expected to be issued in two or three weeks.

After the proclamation every man between the ages of 20 and 45 will be a soldier, unless he has been exempted, said an official of the justice department today. The tribunals which are to be appointed are for exempting men. Those who are not exempted must serve, and those who do not go before the tribunals claiming exemption are presumed to have no reason for exemption.

Women cigar and cigarette workers in Japan receive from ten to 25 cents per day.

Slight Errors of Vision

frequently dating from birth, often have a gradual injurious influence upon the Nervous System, similar to the dropping of water upon a stone.

A leading Medical Specialist in a recent article says: "It is generally granted without question, that no therapeutic measure (medicinal remedy) of the present day, gives relief with the promptness, the accuracy and certainty, as the *Scientific adjustment of Glasses.*"

WE MEASURE THE ERROR AND ADJUST THE GLASSES SCIENTIFICALLY.

Alexander Ray,
OPT. D.
Exclusive Eyesight Specialist

Come to our JEWELRY store for the toilet jewelry you need. Then you will get the proper things.

We have all sorts of useful jewelry both ladies and gentlemen that is "popular" in price,yet the styles are correct.

We have beautiful little things for every member of the home—from a pin for baby's stockings to a handsome shell comb for grandma's hair

ANGUS McFEE,
WATCHMAKER MFG JEWELER.
216 FRONT ST.

CANADIAN NORTHERN
36,000
Harvesters Wanted!
$12.00 TO WINNIPEG
Plus Half a Cent per Mile beyond to any Station East of Calgary, Edmonton or Burbank, Alta.
Return Fare Half a Cent per Mile to Winnipeg till November 30, 1917, plus $18.00 to Original Starting Point.
SPECIAL THROUGH TRAINS
Leave Toronto (Union Station) 10 p.m. August 30th.
The Best of Equipment and Lunch Counter Cars
Electric Lighted Colonist Cars.
For tickets and for Leaflet showing number of laborers required at each point apply to
E. M. Fisk, Station Agent, V. Nicholson, City Agent, or General Passenger Department, Toronto, Ont.

Special Selling AT Meagher's FOR Exhibition Days
We will place on sale for the two days—
MONDAY and TUESDAY,
Men's all wool, heavy double-breasted Winter Driving Coats.
Coats are 50 ins. long with large storm collar, black satin lining and fancy mohair sleeve lining.
THE PRICE—$15.00.
Regular $20.00 value.
See them!
MEAGHER'S
Men's and Boys' Wear Store.
The Store That Saves You Money.

GRAND TRUNK
SPEND YOUR VACATION IN THE
MUSKOKA LAKES
ALGONQUIN PARK
MAGANETAWAN RIVER
LAKE OF BAYS
KAWARTHA LAKES
GEORGIAN BAY
All reached via Grand Trunk.
Round trip tourist tickets now on sale from stations in Canada at very low fares with liberal stop-over privileges.
Get your tickets, parlor car seats or sleeping car berths at agents.
Full particulars and tickets on application to
H. C. THOMPSON, City Agent, 20 Bridge Street.
T. H. Coppin, Depot Agent.

CANADIAN PACIFIC
VISITORS
To The World's Greatest
Annual Exhibition
Aug. 30th to Sept. 10th
Will Be Held In
CANADIAN PACIFIC
THE CONVENIENT ROUTE
TRAINS AT CONVENIENT TIMES
EXTRA TRAIN SERVICE.
To Accommodate Participating Exhibition Grounds.
From Principal Points in Ontario
Particulars from any Canadian Pacific Ticket Agent, or
W. B. HOWARD,
District Passenger Agent, Toronto.
S. BURROWS, City Ticket Agent.

RAILWAY TIME TABLE

GRAND TRUNK RAILWAY
Time of departure from Belleville Station.

Going East.

No. 12—12.39 a.m.—Mail train daily.
No. 14—2.39 a.m.—Fast train daily except Sunday.
No. 32—5.34 p.m.—Local passenger, daily except Sunday.
No. 36—11.34 a.m.—Mail and Express daily.
No. 34—12.16 p.m.—Express daily.
No. 18—2.16 a.m.—Mail and Express daily.
No. 13—4.36 a.m.—Limited Express daily.
Local—7.50 a.m. returning leaves Toronto at 4 p.m. arriving at Belleville 9.25 p.m. daily except Sunday.
No. 27—11.55 a.m.—Passenger, daily except Sunday.
No. 1—3.05 p.m.—International Limited daily.
No. 7—4.50 p.m.—Mail and Express daily.

BELLEVILLE and PETERBOROUGH
Going West.

	Leave Lv.	Arr. Peterboro
Mail	8.20	8.00 a.m.
Passenger	5.45	6.35 p.m.

Going East

	Arrive Lv.	Leave Peterboro
Mixed	11.45 a.m.	12.30 a.m.
Mail	4.15 p.m.	1.10 p.m.

BELLEVILLE AND MADOC
Going North

	Arrive Lv.	Leave Madoc
Mixed	12.15 p.m.	1.50 p.m.
Mixed	5.15 p.m.	7.30 p.m.

Going South

	Arrive	Leave Madoc
Mixed	9.40 a.m.	2.20 p.m.
Mixed	9.15 a.m.	7.15 p.m.

None of the above trains run on Sunday.

CANADIAN NORTHERN RAILWAY
For Toronto and intermediate points: 1.20 a.m. daily except Sunday; 7 a.m. daily except Sunday, and 4.18 p.m. daily for Trenton, Wellington, Picton and intermediate points; 7 a.m., 1.18 p.m., 4.18 p.m. except Saturday and Sunday; and 1.18 p.m. Saturday only.
For Montreal, Ottawa and intermediate points: 7.20 a.m. except Sunday.
For Deseronto, Napanee and Camp Mohawk: 2.50 a.m. except Sunday; 11.05 a.m. except Sunday; 3.11 p.m. except Saturday; 4.45 p.m. daily; 6.27 p.m. except Sunday; 8.17 p.m. except Saturday and Sunday.
For Frankford, Marmora and Ore Hill: 11 intermediate points, 7.45 a.m., 3.30 p.m. except Sunday.
For Madoc, Tweed and Kingston 7.30 a.m. and 3.11 p.m. except Sunday.
For Smiths Falls (Ottawa) 7.20 a.m. daily except Saturday, 11.05 a.m. except Saturday and 4.18 p.m. except Sunday; 1.18 p.m. Sunday only.

CANADIAN PACIFIC RAILWAY
General Change of Time, Jan. 14, 1917
Going East.

CHICAGO-MONTREAL THROUGH SERVICE
"Canadian" "Wolverine"
Daily Daily
Leave Toronto . . . 8.15 a.m. . . . 11.30 p.m.
Leave Kingston . . . 1.00 p.m. . . . 6.00 a.m.
Arrive Montreal . . . 6.45 p.m. . . . 9.15 a.m.

Going West.

MONTREAL-CHICAGO THROUGH SERVICE
"Canadian" "Wolverine"
Daily Daily
Leave Montreal . . . 8.45 a.m. . . . 10.00 p.m.
Leave Belleville . . . 3.24 p.m. . . . 4.00 a.m.
Arrive Toronto . . . 8.20 p.m. . . . 7.45 a.m.

Belleville Business Directory.

The Professional Fraternity of our City will find in this column an exceptionally advantageous investment, the returns thereto obtained making the extremely moderate rate but normal. By consulting our price list in another column or calling at The Intelligencer Business Office, full information may be obtained.

MUSICAL.

WHEATLEY Music Studios
24 Bridge St. Tel. 368.
Conducted by one of the most successful Conservatories of Music. Beginners to Graduation. Pupils Enter Any Time.
Fall Term Commences Sept. 3rd.
RE-OPENS SEPTEMBER 4th.
KNOX WHEATLEY, Mus. Bac., A.R.C.M.
Assisted by I. A.T.C.M. Graduates.

INSURANCE

GREAT WEST LIFE ASSURANCE COMPANY OF CANADA.
OFFICE: 8 CAMPBELL ST.
Geo. A. Reid Geo. W. Anderson
District Agent General Agent

C. R. HAM,
8 Campbell Street
General Agent for the Marshall Counties
Sick and Accident Insurance Also
Fire and Life Insurance Plate Glass Accounts Collected.

W. H. HUDSON
Liverpool & London & Globe Ins. Co.; North British & Mercantile Ins. Co.; Sun Fire; Waterloo Mutual; Lloyd's Plate Glass; Dominion of Canada Guarantee and Accident Ins. Co. and other companies.
Farm and City property insured in first-class and reliable companies and at lowest current rates. Land valuator and Agent for selling, renting and purchasing property. Rents collected. Office: 17 Campbell St., Belleville. Phone 561.

FARM INSURANCE
FRAME BUILDINGS
75c to $1.00 per $100.00
BRICK BUILDINGS
50c to 75c per $100.00
Reduction of 10c for lightning rods or Metal roof. Write for higher rates when you can get cheaper rates and Company guaranteed.
Being a Farm policy and we quote many rates which are better than regular Farm Insurance.
CHAUNCEY ASHLEY
BELLEVILLE, 289 FRONT ST.

R. H. KETCHESON
Agent for
Live Stock Insurance; Canadian Fire Insurance Co.; Inter-State Queen Fire Insurance Co.; York Railway Accident Insurance Co.

ROBERT BOGLE
Mercantile Agency
Insurance, Real Estate, Loans Negotiated, Accountant, Auditor.
Estates Managed.
Office: 82 Bridge Street.

FOR SALE
Two acres good garden and fruit trees with greenhouse 18 feet by 36 feet. Good buildings, freshwater, plenty water supply. Apply Mrs. Belleville. Apply J. D. Collis, Belleville, Ont.

SYNOPSIS OF CANADIAN NORTH WEST LAND REGULATIONS.
The sole head of a family, or any male over 18 years old, may homestead a quarter section of available Dominion land in Manitoba, Saskatchewan or Alberta. Application must be made in person at the Dominion Lands Agency or Sub-Agency for the district. Entry by proxy may be made at any Dominion Lands Agency (but not Sub-Agency), on certain conditions.
Duties—Six months residence upon and cultivation of the land in each of three years. A homesteader may live within nine miles of his homestead on a farm of at least 80 acres, on certain conditions. A habitable house is required, except where residence is performed on the farm.
In certain district a homesteader in good standing may pre-empt a quarter section alongside his homestead. Price $3.00 per acre.
Duties—Six months residence in each of three years, cultivate 50 acres extra. Must erect a house worth $300.
The settler who has exhausted his homestead right may obtain a second homestead in certain districts. Price $3.00 per acre. Duties—Must reside six months in each of three years, cultivate 50 acres, erect a house worth $300.
W. W. CORY, C.M.G.,
Deputy Minister of the Interior.
N.B.—Unauthorized publication of this advertisement will not be paid for.—2438

Two women attorneys were recently admitted to practice law before the supreme court in Washington.

Porter, Butler & Wright
BARRISTERS, SOLICITORS, NOTARIES PUBLIC, ETC.
C. S. Porter, K.C. Geo. A. Butler
Geo. A. Wright Geo. A. Payne
Money to loan on mortgage at lowest rates.
Office—89 Front St., Belleville, Ont.

WM. CASHEW,
Barrister, etc.
Conveyancer, Notary Public.
Office: Court House.
Phone 208. House, 88.

NORTHUP & PONTON
Barristers, Solicitors, Notaries Public, Conveyancers. Offices: North British Chambers, Solicitors for the Merchants Bank of Canada and the Bank of Montreal. Money to loan on mortgages.
W. B. NORTHUP, K.C., M.P.
J. W. E. PONTON, K.C.
R. D. PONTON.

MALCOLM WRIGHT
Barrister, Solicitor, Notary Public, etc. Office: 18 Campbell St., Belleville. Money to loan on lowest rates.

MIKEL, STEWART & BAALIM
Barristers, Solicitors, etc. Belleville, Madoc and Tweed. Solicitors for Dominion Bank.
W. C. MIKEL, K.C.
B. E. K. STEWART
FRANK BAALIM.

W. D. M. BUTLER
Barrister, Solicitor, etc. Solicitor for the Dominion Bank and the Township of Ameliasburgh. Money to loan on mortgage on easy terms of interest.
Office: 8 Campbell St., Belleville.

FRAZECK & ABBOT
BARRISTERS, ETC.
A. Ross Frazeck A. Abbot
Front Street, Belleville, Ont.
E. E. Frazeck A. Abbot

MEDICAL.

V. BLAKSLEY, M.B., M.D.C.M., L.M.C.C.
Physician and Surgeon
111 VICTORIA AVENUE.
WILLIAM TELEPHONE 397
Hours to 9.30 a.m.; 2 to 4 and 7 to 9 p.m.

DR. J. J. ROBERTSON
Physician & Surgeon
Diseases of Women and Children a Specialty.
Office and Residence at the late Dr. Martin's, 317 Pinnacle St.
Telephone 271.

BUS, AUTO AND CARS

ASELSTINE'S
Motor Bus, Cab and Auto Livery
Tweed and Belleville
Motor Bus leaves Tweed at 7.30
Arrives in Belleville at 9.45
Leaves Belleville at . . . 3.30
Phone 229, Belleville.

LAUNDRY

QUINTE LAUNDRY
Work done by the Quinte Laundry is guaranteed to be satisfactory in every way. Shirts, Collars and Cuffs our specialty. Family work done by the dozen. W. Vallance, Mgr. Phone 296.

MONEY.

MASSON
Private money to loan on mortgages on farms and other real estate, at lowest rate of interest, on terms to suit borrower. Apply to
S. Masson,
Barrister, etc.
Bank of Commerce Building, corner of Front and Campbell streets, Belleville.

OSTEOPATHY

B. E. MARSHALL, D.O.,
Osteopathic Physician,
Successor to Dr. Kimmel,
Office: 211 Front St.
Phone 208.

Have The Intelligencer sent to your home regularly.

MORE MONEY FOR SOLDIERS

LONDON, Aug. 29—The Canadian Union of Municipalities in session here passed a resolution almost unanimously that a memorial be sent to the Dominion Government recommending that the members of the Canadian forces and professional soldiers be given equal pensions irrespective of rank.

Mayor Bygrave, of St. Catherines, opposed the resolution holding that it was no matter for a municipal convention to discuss, and might work hardship on men who gave up highly paid positions to join the army. Of the other side of the question, Mayor Stringer and Stratton, and others, said that making distinctions of rank in the matter of pensions was contrary to the principles of democracy.

The convention carried a resolution of Mayor Burgoyne's asking the government to double the pay of private soldiers and grant just increases to non-commissioned officers also increased separation allowance to wives.

Another resolution asking the Government to get a furlough for all men overseas, who have served three years, was defeated as being a matter for the military authorities to deal with.

CRUISER LURED U-BOAT TO ITS DESTRUCTION

An Atlantic Port, Aug. 29.—A story of how a German submarine was sunk by a floating bomb left in the wake of a British cruiser, which the submarine was following, was told by the captain of a British cruiser which the submarine was following, was told by the captain of a British merchantman arriving here. His ship had been sunk by the submarine and the crew had been picked up by the cruiser.

When the look-out on the cruiser sighted the periscope the cruiser slackened its speed and allowed the submarine to come near. It was dusk and the bomb was lowered over the side of the cruiser which then put on all steam and ran straight ahead, while the submarine followed. There was an explosion blow the U-boat out of the water. The cruiser returned, and rescued two German sailors from the sunken submarine.

ON STRIKE TO STOP WAR

Details of the recent "stop the war" strike at Leipzig have been received by mail by the Stockholm 'Social Demokraten.' On the 16th inst. the people suddenly left work and assembled in front of the town hall. Popular leaders were summoned, and on their advice the crowd adjourned to the People's House, where the Labor party secretary, Orr Ryasel, addressing them, asked, "Why this strike? Is it for higher wages?"

Cries of "No, no," were given in reply.

"Is it for shorter hours?"

Again was the answer, "No, no."

"What is it for, then?" No answer was given to this.

"I can only think it is against the war and its consequences," said Ryasel. This was greeted with a storm of cheering. Later in the day a demonstration, attended by 10,000 strikers was held in the Brauerie Gardens where speeches were delivered claiming for the people liberty, bread, and peace. Next day the strikers resumed work. A handbill distributed during the demonstration stated that similar assemblies were held by comrades in the front of the town halls at Konigsberg, Stettin, Cologne, Dusseldorf, Breslau and Munich amongst other German towns.

No Leader In Sight Except Sir Robert

OTTAWA, Aug. 31—John M. Godfrey, chairman of the Ontario Wine-the-War League speaking of the action of the Conservative caucus, said that in his judgment Sir Robert Borden was the only leader of a Union Government at present in sight. Sir Robert had made the proposal and for three months had earnestly and superbly striven to bring about union. For the reason his elimination from the leadership was not only impracticable but undesirable. With the full powers given him by his party Sir Robert would undoubtedly accomplish his splendid patriotic purpose. As to the effect of the caucus on further negotiations Mr. Godfrey stated that he did not understand that the suggestion of the Western Liberals was an ultimatum. He believed that negotiations were still going on, and that ultimate success would be attained.

Russia is considering a scheme for the universal conscription of women labor.

Earl Grey's Great Interest in Canada

"A statesman and a philanthropist in the best sense," once remarked Lord Strathcona of Lord Grey, Canada's popular Governor-General from 1904 to 1911.

"No one has ever taken more pains to make himself acquainted with this country, and probably not half of those men could be found in the Dominion who know Canada so thoroughly," said Sir Richard Cartwright of the former Governor-General.

Earl Grey, who was a son of the late General Hon. Charles Grey, was born November 26, 1851, and was educated at Harrow and Trinity College, Cambridge, graduating with honors in law and history. While in Canada in 1905 the degree of honorary LL.D. was conferred on him by McGill University, and also by Queen's and Laval Universities in the same year. In 1909 he was made an honorary D.C.L. by Oxon, and also in 1910 by Lennoxville University, and in 1911 by Cambridge University.

In 1877 he married Alice, daughter of the late Robert Stayner Halford, M.P., a director of the British South Africa Company.

Lord Grey received his commission as Governor-General of Canada, on September 26, 1904. Accordingly, his term expired on September 26, 1909; but on April 19 of that year he was asked by the Secretary of State for the colonies to accept an extension of one year, which he did.

Earl Grey was always prominent in the social and public affairs of Canada and was a frequent visitor to the O. J. races in Toronto. On numerous occasions he visited Toronto and he was always given a warm reception. But he did not confine his travels to this section of Canada. To illustrate the extent of his travels, his itinerary of the summer of 1909 will serve. In June he went to England and returned in July. Then he visited the Pacific coast and proceeded as far north as Dawson City. Upon the return journey he called at Prince Rupert, encamped in the Kootenay district, and visited in turn Nelson, Calgary, Edmonton, Regina and Winnipeg.

The one task above all others to which Lord Grey had bent his mind was to compose the sectional and national differences of the country. In an address before the Toronto Club on April 24, 1906, he gave forcible expression to the "hope that the clash of race and creed conflict shall never be heard in Canada, and the conviction that in the complete union between the two great races lies the secret of strength of the future."

BECAME VERY POPULAR.

Canadians were appreciative of the good-fortune which had befallen them in the possession of this vice-regal family. Seldom before had the Sovereign's representative in the Dominion been more universally popular, the Ottawa Citizen said, "he put on no side." He was respected because he was a man of business with actual experience of affairs, and could speak to Canadian business men upon their own round. He was trusted and admired by reason of his sympathy with every good work. He was held in the highest honor because he understood the Canadian attitude.

He was administrator of Rhodesia, and director of the British South Africa Company prior to becoming Governor-General of Canada.

Huns Maltreat Prisoners

WASHINGTON, Aug. 31.— Starved, beaten and subjected to many indignities, prisoners of war in Germany are being compelled to work in the trench and field under the fire from the armies of their own countries.

Reports made by Russian soldiers who have escaped from Germany and which have been transmitted to the State Department, says prisoners of all nationalities are being used as work just behind the lines and within range of the guns. A small portion of bread, some thin soup, and occasionally a bit of meat or horses shot in action comprise their rations.

No new clothing has been issued to them and in all sorts of weather they are forced to work in vermin-laden rags. Military overseers, the Russians reported, frequently had them tied to boards and beaten until they had reached the point of exhaustion. Included in the labor units were Germans as well as Russians, British, French, Belgians and Poles.

PARIS CONFERENCE AND UNITED ACTION

Since the first war conference in Paris, the Allies have been working steadily towards a common plan. It was realized early in the war that united action and co-operation were essential to victory. United action and co-operation are essential in the Dominion. If the country is to bear the heavy financial burden of the war. Your dollars are needed. The men at the front are fighting for you. Get into the financial trenches and fight for them. Every home, every workshop, every factory, every store, every business in the country should be organized for investment in War Savings Certificates. If every family in the Dominion gave five dollars a month towards the purchase of war bonds, the sum at the end of a year would total over one hundred million dollars. The country needs that money. The National Debt has been increased by over half a billion in the last three years. Your dollars are wanted.

PUGSLEY DENIES C.N.R. CONNECTION

OTTAWA, Aug. 29—Hon. William Pugsley drew the attention of the House to an Ottawa despatch to Toronto newspapers, criticising him for his "obstruction" of the C.N.R. purchase proposals bill, and ascribing his opposition to connection with the C.N.R. Mr. Pugsley gave the statement an unqualified denial. He had never in any way been connected with the C.P.R. as counsel or otherwise.

$915,000,000 FOR SHIPS

WASHINGTON, Aug. 31—The shipping board to-day requested Congress to appropriate $915,000,000 additional for the building and requisitioning program of this year. If this is granted, the board's total for the year will be $2,230,715,000.

TORONTO MAN A CHAPLAIN

LONDON, Aug. 31.—Three interesting additions have been made to the Canadian chaplain service: Professors Kent, of Halifax; Morin, of Winnipeg, and Petsti, of Kingston, leave the combatant forces to become chaplains.

Capt. Eric Johnson, of Toronto, and Pte. J. P. McIlmen, of British Columbia, also become chaplains.

Rev. Edwin Teale, chaplain in the Imperials and for years Archdiaboy of the Western Canada Mission, has received a Military Cross for services in Mesopotamia.

Every 10c Packet of WILSON'S FLY PADS WILL KILL MORE FLIES THAN $5.00 WORTH OF ANY STICKY FLY CATCHER

Clean to handle. Sold by all Druggists, Grocers and General Stores.

Von Hindy is A Complete Failure

LONDON, Aug. 30—Col. Repington, military critic of the Times, describes Hindenburg has been a personal failure. He says:

"Hindenburg has not yet been capable of devising any fresh strategy against the great powers of the alliance. He did not even know how to take advantage in March and April of the gift of the Russian revolution which fortune offered him, but sat still in the belief of his pies, and agents that bribery would buy from Russia a separate, dishonorable peace.

"So fearful was the marshal of recommencing the struggle that he retreated on the Somme front before he was attacked, but had not the wit to maintain a straight front in his retreat, and by leaving his forces exposed at Arras, Vimy Ridge, Messines and Ypres, lost scores of thousands of men and hundreds of guns. We look in vain in Hindenburg's record for a glimmer of victory the past year except against one minor state or over Russian troops debauched by a revolution. The chatterer Ludendorff writes tales of German victories and makes himself ridiculous in the eyes of the world.

"It is in the main to Hindenburg we owe the ruthless submarine war, and consequently the accession to our ranks of the United States and other countries.

"It is no wonder we have ceased to hear praises of Marshal Buckwards name by the German press; weeks pass and his name is scarcely mentioned. If now, as some signs indicate, he is about to play his last card the German fleet, and risk an invasion or sabotage of England from desperate spite, he would do well to delay home and send to represent him that vulgar image which, if not too many nails have been driven into it, will prove after immersion, continue to float."

Country Correspondence

HILLIER

Mr. and Mrs. Geo. May, spent Sunday at Belleville, guests of their son, Stanley May.

Sorry to report, Mr. W. Miller on the sick list.

Mrs. B. Leavens, spent a few days with Mrs. L. Leavens.

Mrs. D. McPaul spent Monday with Mrs. W. Miller.

Mr. and Mrs. E. Walker have left our neighborhood, en route for the West.

Mr. and Mrs. D. Tumpour, spent Sunday at Bloomfield.

SIDNEY CROSSING

The many friends of Mr. Orval Ghent will be glad to learn that the report of his being killed in action is untrue, as he has not been in France since the big drive in April, when he was seriously wounded and removed to the hospital in England. He was still in England the last letter his wife received from him, just a few days ago. We all hope he may be spared to return home once more, when the cruel war is over.

Congratulations to Miss Jennie Moon, who has finished her course at the O.B.C., Belleville.

Miss Mabel Ketchenon, of Cleveland, Ohio, is spending the holidays with her parents, Mr. and Mrs. Manchester Ketchenon.

Miss Phyllis Bonisteel has been spending the week with her cousin, Miss Clara Moran Wooler. Mr. Ray Moran, Mr. Elliott and Miss Clara returning with her for Sunday.

Mr. Cameron, of Cleveland, Ohio, is visiting at the home of Mr. and Mrs. Manchester Ketchenon.

Miss Jessie Rankin, Belleville, teacher at the School for the Deaf, is visiting Miss Mazel McPherson.

Mr. and Mrs. Robt. McLaughlin, their daughter, Miss Ruby and Miss Alexandra Johnson, spent Sunday with friends at Moscow.

Miss Kathleen McPherson is having a pleasant holiday with friends in Belleville.

Miss Alexandra Johnson, of Millbrook, is spending the holidays with her aunt, Mrs. Seldon Ketchenon.

Mr. Jas. Martin, we are glad to report, is improving nicely.

Miss Evelyn Spafford is visiting friends at Garden Hill.

FREE
The Lantic Library of Delicious Sweets
—a book on each of the following subjects:
PRESERVING
CAKES & CANDIES
DESSERTS

These three books are genuine goody books with recipes for a great variety of tempting sweet dishes. *The most complete collection of recipes for sweets ever published.* The book on Preserving tells you how to make economical Preserves, Jellies and Marmalades, and is specially valuable at this time when it is important to save all of the available food supply for future use.

Sent free for a Red Ball Trademark, cut from bag or top panel of Carton.

In making these sweet dishes, LANTIC PURE CANE SUGAR should always be used. You can trust its purity and quality to give you the best results for preserving, cooking and on the table. Ask your grocer to send LANTIC SUGAR in the original package.

2 and 5 lb. cartons
10, 20 and 100 lb. sacks
Atlantic Sugar Refineries, Limited, Power Building, Montreal.

Lantic Sugar
"Pure and Uncolored"
168

GREAT GROWTH OF THE WOOL INDUSTRY

Up to this writing there have been 232,202 pounds of wool graded in Ontario under the new Dominion Government regulations. As a result of the sheep raising propaganda and the facilities for grading it is expected that 1,200,000 pounds will be handled next year in the Province. The of Agriculture.

Secco wool competition, started on a small scale last year at the Canadian National Exhibition, is to be continued this year, and a tremendous increase in the number of entries is already assured. A greatly enlarged space has been allotted the wool section in the Government Building, and a splendid educational exhibit is being arranged by the Live Stock Branch of the Dominion Department

RETIRES FROM PRESIDENCY OF GRANK TRUNK ALSO

MONTREAL, Aug. 31—E. J. Chamberlain, yesterday resigned as President of the Grand Trunk Pacific Railway, has now retired from the office of President of the Grand Trunk. He will be succeeded by Howard G. Kelly, who was yesterday appointed to the Presidency of the Grand Trunk Railway.

BOOK BINDING

For the Office or the Home Library

Good materials, good workmanship and moderate prices are the main features of the Book Binding Department of The Daily Intelligencer

Phone 36

Or See Our Bindery Man Personally

Russ Division Fled In Disorder

PETROGRAD, Aug. 30.—The official statement today regarding the fighting on the Rumanian front is as follows:

"Rumanian front: In the direction of Ocna the region was cleared of Austro-Hungarian troops. In the region of Tazlau and Sosita, the enemy made stubborn attacks all through the day. The battle was waged with varying success. In the direction of Kokshani at daybreak yesterday the enemy, after artillery preparation, attacked our positions in the region of Mamaliehi. One of our divisions did not show the necessary resistance to the enemy, and having abandoned its positions, fled in disorder. The enemy continued to advance throughout the day, and has reached the line Trechty-Deus-Varnita-Fitionesti-Chiselinichi. During the night the enemy, continuing to develop his success, penetrated our positions in the region of Varnitsa. On the remainder of the front there were fusillades.

"Western front: The fusillades were more intense in the direction of Brody."

GERMAN STATEMENT.

Berlin, via London, Aug. 30.—Seven hundred Russian prisoners were taken in operations on the southern fronts today, an official statement declared.

"On both sides of the Oituz valley we stormed hill positions," the War Office said. "North of Grosnei we repulsed a counter attack and took 600 prisoners.

"West of the middle Sereth we captured the village of Muncelul, in house to house fighting.

"The enemy was pressed back on both sides of the Suatica valley, and their counter attacks shattered. Here we took 100 prisoners.

PILES
You will find relief in one hot bath in a mixture made of Cuticura Soap, Cuticura Ointment and Cuticura Pills. Sold everywhere. Sample each free with 32-p. skin book. Address "Cuticura," Dept. 21, Boston.
Zam-Buk

A GREAT BARGAIN

The war map issued by The Family Herald and Weekly Star of Montreal is now ready for distribution. It is certainly a great map and a great help in following war news. It is greatly praised by returned officers and men. The price of The Family Herald is now $1.25 a year, a smaller increase than was expected, and with the map given with each subscription it is cheaper than ever. The map alone would cost as much. The paper and map are given to both new and renewal subscriptions at $1.25 a year; but the map cannot be secured otherwise. The Family Herald is the greatest family and farm paper on the Continent and a great credit to Canada.

Owen Sound Man Honored by King

LONDON, Au g31—Captain W. A. Bishop, of Owen Sound, Canadian Cavalry and Flying Corps, yesterday received the Victoria Cross, Distinguished Service Order and Military Cross from the King at Buckingham Palace. The King shook hands most cordially.

Dope Was In A Safety Vault

NEW YORK, Aug. 29.—More than 200 drug addicts were netted in a raid on the Jackson Hygienic Dwelling, No. 2 East 104th Street, alleged to be a sanitarium for dope fiends. The raid was made by Assistant Federal Attorney Vancey, Jr., of the narcotic service, and Police Lieut. Schorch. Two persons said to be principals in an extensive illegal distribution of drugs, were arrested. Dr. Daniel Simms, an alleged physician, and the head nurse, Miss Bertha Chamberlain, twenty four. They were taken down town and arraigned before Federal Commissioner Hitchcock charged with violating the Anti-Narcotic Law.

From a roll of $20,000 Miss Chamberlain peeled off $5,000 and the physicians were released pending examination in $5,000 bail each.

Morphine and its derivatives valued at more than $10,000 were seized in a safe deposit vault at the Harlem branch of a New Jersey institution. In the same vault, according to Vancey and Schorch, were $25,000 in Liberty Bonds, Steel Corporation Securities, besides a large amount of money. Marcelle McCarthy and Assistant United States Attorney Stanton remained in the sanitarium until late last night. Thinking dope fiends might drifting into the place unaware that it had been seized. Every man who looked to be under thirty-one was searched for his military registration card, and if he had none he was sent home to get it in a hurry. The name and address of every caller were listed.

Wine is the baldhead who can fool a fly.

If wishes were automobiles the speed limit would be a dead letter.

No Authority For Beef Stew

OTTAWA, Aug. 31—The Food Controller's office issues the following: The Food Controller has been informed that restaurants throughout the Dominion declare that they have been given authority to serve beef in stew instead of a beef slice on Tuesdays and Fridays. No such authority has been given. The regulations governing public eating places have not been interpreted in any shape or form. Complaints have been received that the law is being broken in this way. While it is the intention of the Food Controller to allow managers, proprietors, etc., of public eating places sufficient time in which to adjust their establishments to the new regulations, continued infraction of the regulations will result in early prosecution, and the act will be sharply enforced. First offences under the order are punishable by a fine of $100 and subsequent offences by a fine of $500 or imprisonment for three months or both.

No Trace Found of L.-Cpl. Weston

LONDON, Ont., Aug. 31—Although officially reported to have sailed from England on July 20th, no trace can be found of Lance-Corp. John Weston of this city. It is the Sergeant's probable is the victim of the submarine war fare. Weston was granted twelve weeks' furlough. He has two small children, who were left alone when their mother was killed by a Grand Trunk passenger train a few weeks ago. Inquiry made by his mother through the military authorities put no light on the soldier's whereabouts. The name of the boat on which he sailed cannot be learned. The discharge Depot at Quebec reports no word of him. In the meantime the children are being cared for by their grandmother.

HOMESPUN TALES

THE LITTLE HOUSE IN THE WOOD

Once upon a time there was a little lonely girl named Kathy who had no one to talk to except the old woman with whom she lived. As the old woman knew nothing of fairies and was deaf as a post and blind as a bat she was not much comfort.

One day the old woman had a shawl which her head had worn away. As she passed through the gate Kathy called tearfully, "Take me with you Grandmother!" But the old woman did not even turn her head. She went down the road hobbling hop, as fast as she could go, till at last she was lished over the hill. For many days after that Kathy sat on the doorstep and waited. But the old woman did not return. Then the child said, "I will go away too!" So she turned and went down the road on the opposite direction from that which the old woman had taken.

On she went over the dusty miles till at last she reached a crossroads. There she spied a little lad as poor and ragged as herself. He greeted her with a merry flourish of his cap saying, "My name is Kilty. What is yours? Where are you going and where do you live? My name is Kathy," replied the little girl. "I live nowhere, too," he said. "Shall I go with you and if adventures come we'll share them?"

So Kilty fell in at Kathy's side and on they went hand in hand till at last they came to a big, dark, shadowy, forest. They entered this fearlessly, creeping through the shades till they reached the middle of the wood. Here they came upon two paths leading in opposite direction. Beside one of the paths was filled with briers and sharp stones, while the other was strewn with rose petals, lillies and thistledown! The children did not know which of the paths to follow so Kathy said, "Let us close our eyes and spin till we stop! Then we'll go whichever way we are facing!" So they closed their eyes and spun till they could spin no more! Then they opened their eyes, staring dizzily, and found that they were facing the path of thorns. So they caught hands and made their way down it, many a cruel scratch they received as they went along. At last the branches parted and they stepped forth into a wide, round place that was soft with sunshine, radiant with flowers and red with fruit! In the middle of this place stood a little house with a big red chimney and a wide blue door. On the door, like a watchman, was a big white painted stork. On one side of the house, from an old apple, hung a big red swing and on the other side was a little golden well!

With cries of wonder the children ran up to the blue door. There they nodded politely to the Painted Stork and the Painted Stork nodded polite

Redpath SUGAR
"Redpath" stands for sugar quality that is the result of modern equipment and methods backed by 60 years experience and a determination to produce nothing unworthy of the name "REDPATH".
"Let Redpath Sweeten it."
2 and 5 lb. Cartons 10, 20, 50 and 100 lb. Bags.
Made in one grade only—the highest!

ly back! Then the children stepped inside. There they found a ruddy hearth and a singing kettle, beds, chairs dishes and a couple of fiddles. Indeed, there was everything their hearts could desire. Kathy said, "It is a fairy house and we shall want for nothing so long as the enchantment remains unbroken!" And Kilty nodded. "But you see how the Painted Stork nodded to us?" he said, "we must never forget to greet him every time we see him every time we come in!" This they never forgot to do! and so all was well with them forever after.

"COME OUT FLAT-FOOTED"

Toronto Globe

The injunction "come out flat-footed!" was hurled at the Prime Minister of Manitoba while he was addressing a Liberal war meeting at Winnipeg. It had the desired effect: Mr. Norris responded by "coming out flat-footed" for conscription and a National Government, in contrast to the pussyfooting, or pussy-footing," as Mr. Roosevelt would call it, practised at the Western Liberal Convention in the name of a party unity which had no reality behind it.

AVIATION CAMPS CLOSED TO PUBLIC

TORONTO, Aug. 31—Acting on orders received from Camp Hoare, the flying school headquarters, the aviation camps adjacent to Toronto have been ordered closed to the public for three days. No reason for the action was obtainable.

Recently considerable trouble has been experienced at the schools, with maps of places at the front disappearing from their proper places. Things thus stolen have been found in all kinds of queer places, even in behind radiators. It has been hinted that drastic action was probable to make a thorough investigation of the leakage of what might prove valuable military information.

WOULD MUZZLE THEM.

Kingston Whig.

The Canadian Government ought to take pattern from the United States Government and put a muzzle on certain men in Canada who are talking in a treasonable way. The enforcement of the military service act of 1917 may have the effect of stopping these treasonable utterances, but it is doubtful. Canada, like the mother country, is very tolerant of free speech.

DOUKHOBORS SHOULD NOT BE EXEMPTED

WINNIPEG, Aug. 31—Peter Verigin, head of the Doukhobor settlement near Brilliard, B. C., stated today that in his opinion the Doukhobors in Canada should not be exempted from military service. He also stated that a number of young men in his settlement had already enlisted for overseas at the front, and others will enlist in the near future.

A WORD TO THE SHIRKERS

SHOP ASSISTANTS.

It is time that you changed your step this way please, Madam."

To stepping out briskly upon the machine!

Quick! get into khaki, old chap and don't slack;

You ought to be good at a "counter" attack.

MOTOR CYCLISTS.

Don't you feel any shame as you scorch through the streets of Kent, "Back-firing" and scattering all whom you meet?

Just think of your pals who are bearing the brunt—

Go and help them, my lad, to "fire back"—at the front.

TENNIS PLAYERS.

You are proud of your "volleying" up at the net,

Your service is hard and effective, and yet

You could "serve" in a better get-up than white flannel,

By helping with volleys just over the Channel.

CLERKS

What, still at your desk, spoiling paper with ink!

Will nothing that happens induce you to think?

Stop driving a pen (even if there's more pay in it),

And go and drive Huns at the point of a bayonet.

"NITS"

You have done pretty well but you still swarm like flies,

And your thoughts still seem bent on your cobras, socks and ties;

Change the roar of the streets for the roar of the guns,

And as for your socks, well—give them to the Huns!

NERVY THEFT OF AUTO TIRE

A nervy theft took place in Coshocton when an auto with three passengers was backed against another car standing in front of the owner's store, and while one engaged the owner's attention inside, the other cut a brand new tire from the rear brackets, and all made off when the "lifter" came out. On Monday the owner spotted his tire on a car going through and notified Chief Ruse, who arrested two young men at Trenton. They were committed and elected to be tried by a Judge. The tire valued at $44 was recovered.

WANTED IN PORT HOPE

TORONTO, Aug. 31—Wanted in Port Hope on a charge of criminal negligence Ernest Plante, of St Crawford Street, was arrested last night by Detective Taylor at the request of the chief constable of that town. The charge is said to have arisen out of a buggy accident some days ago.

CANNOT EVADE DUTY BY CROSSING LINE

MADISON, Wis., Aug. 31—United States District Attorney A. C. Wolfe announced this afternoon that he would never put a warrant for the arrest of Bryson Nelson, son of Congressman John M. Nelson, on the ground that the young man did not register under the selective draft law.

Nelson was in Canada on registration day, and has been employed there since on his father's farm. He claims exemption from registration on the ground that he is not now in the United States and has not been since the date of the draft.

Congressman Nelson recently made a statement in which he explained that his son was not required to register while in Canada; that he went there in April to raise wheat moved by patriotic impulse, and was induced by the University as a war worker; that he would be manager of the farm next year; and that he stands ready to register in Canada as soon as treaty arrangements are made for Americans to register there under the American registry law.

A United States Marshal will leave for Alberta tonight to arrange for the extradition of young Nelson.

WORK THE BEST TONIC

Pensions Ministers Recommend Workshop for Convalescents

LONDON, Eng., Aug. 30—Mr. G. M. Barnes, Pensions Minister, in opening the hostel here, provided for men who have been disabled in the war by the Eccentric Club, declared that England was just beginning to find out that the problem of the disabled soldier was phychological as well as medical.

"We must cease" he said, "dosing men with stuff, which sometimes did them no good, and leaving them in hospitals where they may be irritated by the sight of and all that discipline meant, and let them go into the workshop where they can apply their hands and their skill, and lose the feeling that they are a burden to everybody".

NO 'SIR' FOR GERARD IF THIS BILL PASSES

NEW YORK, Aug. 31—An Associated Press despatch from Washington says:

A bill that would prevent former Ambassador Gerard from accepting the Order of the Bath with the honor of a Sir Knight, recently conferred by King George was introduced today by Senator Overman and referred to the Judiciary Committee.

It would prohibit any citizen of the United States from accepting any present, emolument, office, or title from any king or foreign government under penalty of a fine of $10,000 and forfeiture of citizenship.

The only prohibition of the kind known at present, is that it is not constitutional, but it only affects persons holding office.

Great Belleville Fair!
BIGGEST and BEST!
BEST RACES—BIG SHOWS
Special Feature—B. H. Patrick Great Shows.
MERRY-GO-ROUND FERRIS WHEEL
September 3rd and 4th

Michie, Mara Service is Prompt
Express Charges Prepaid by Us to All Railway Stations in Ontario East of Lake Huron and South of North Bay. Other Points in Ontario add 50c.

GIN.

Gordon's Dry		Case	$18.00
Burnett's Dry		Case	18.00
Gilbey's Old Tom		6 bot.	6.00
Gilbey's Dry		Case	18.00
Gilbey's Plymouth		Case	18.00
Coster Plymouth	Case	$18.00	
	6 bot.	6.00	
	3 bot.	3.00	
	1 bot.	1.00	
Ross' Sloe Gin	Case	$17.00	
	6 bot.	5.50	
	3 bot.	3.00	
	1 bot.	1.00	
Booth's Old Tom	Case	$18.00	
	6 bot.	6.00	
	3 bot.	3.00	
	1 bot.	1.00	
Holland Gin	Case	15 qts.	$22.50
John De Kuyper's	1 qts.		2.50
	1 pint.		1.25
Melcher's Gold Cross	Case	15 qts.	18.00
	6 qts.		10.50
	1 qts.		2.00

BITTERS.

Cinzano	Case	$12.00	
	4 bot.	7.00	
Vermouth, Italian	4 bot.	7.00	
	1 bot.	2.00	
Vermouth, French	Case	$18.00	
	4 bot.	7.00	
	1 bot.	2.00	
Angostura, per bottle		1.00	
Angostura, if not ordered with anything else, per bottle		2.00	

SCOTCH WHISKY

Andrew Buchanan's	Case	$18.00	
	4 bot.	7.00	
	1 bot.	2.00	
Grand Old Barr	Case	$18.00	
Dewar's Special	4 bot.	7.00	
	1 bot.	2.00	
Usher's O. V. G.	Case	$18.00	
Gilbey's Red Seal	4 bot.	7.00	
Gilbey's Royal	1 bot.	2.00	
King George, V. O.	4 bot.	7.00	
Sheriff's Three Star	1 bot.	2.00	
Glenrosa			
Wyke & Mackay's			
Walker's Kilmarnock			
Kinahan's Special			
Usher's Special	Case	$18.00	
Dewar's Nine Lives	4 bot.	7.00	
Sheriff's V. O.	1 bot.	2.00	
Hale & Haig Three Star	4 bot.	7.00	
John Haig Gleneyrie	1 bot.	2.00	
Perfection Special			
Usher's Green Stripe	Case	$18.00	
Red Seal	4 bot.	7.00	
White Horse	1 bot.	2.00	
Andrew Scott, Quart Flasks	Case	$18.00	
Dewar's Special Liquor	4 bot.	7.00	
Kinahan's Liquor	1 bot.	2.00	
Kinahan's Red Label	3 bot.	5.00	

Remit by express or money order. If you send sh. registered letter, assorted orders are not to at the same price of the same number of bottles of each kind of liquor. For stands, a four-bottle assortment—

1 bottle Old Bulloch Lade	$2.00
1 bottle French Vermouth	2.00
1 bottle Dry Wheaties	2.00
1 bottle Rye Whiskey	2.00
Four bottles assorted	$8.00

SEND FOR COMPLETE PRICE LIST.

Bulloch Lade Gold Label | Case $17.00
Haig & Haig Five Star | 4 bot. 7.00
| 2 bot. 4.25

Dewar's Extra Special Liquor | Case $16.00
Mitchell's Quart Flasks | 4 bot. 7.00
| 2 bot. 4.25
| 1 bot. 2.00

Kilmarnock Black Label | Case $18.00
Peter Dawson Old Curio | 4 bot. 7.00
| 2 bot. 4.25
| 1 bot. 2.00

Haig & Haig Pinch Bottle | 2 bot. 3.50
John Haig Dimple | 2 bot. 3.50
| 1 bot. 2.00

SCOTCH WHISKY

ON-DRAUGHT—Put up in Quart Oval Flasks.

Extra Fine	1 qt.	$2.50		
	½ qt.	1.50		

CANADIAN WHISKY

Cased Goods

	Case	6 bts	4 bts	3 bts
Walker's Old Rye		$18.00		
Seagram's One Star		17.00	$12.00	$9.00
G. A. W. Rye		9.75	8.00	4.50
Walker's Imperial				
Royal Reserve		16.50	8.00	4.75
Seagram's Three Star				
Walker's Special		11.00	8.25	4.75
G. A. W. Special				
Seagram's Ninety		12.00	7.00	5.00
Seagram's White Wheat				
Walker's Club		12.00	7.25	4.25

ON DRAUGHT—Put up in Quart Oval Flasks.

Old Rye		$2.50		
Old Malt		2.00		
Fine Old Rye		2.50	1.50	1.25
Fine Old Malt		2.00	1.50	1.25
Extra Old Rye		3.00	1.75	1.50
Extra Old Malt		2.50	1.50	1.50
Walker's Special				
G. A. W. Special		2.50	1.75	1.25
Seagram's Ninety		2.50	1.75	1.25
Walker's Club		2.50	1.75	1.50

IRISH WHISKY.

Power's Three Swallow	Case	$18.00	
Kilashandra	4 bot.	10.00	
	1 bot.	2.50	
Jameson's Three Star	Case	$18.00	
Taylor's Celebrated	4 bot.	10.00	
	1 bot.	2.50	
Burke's Quart Flasks	4 qts.	7.00	
Kepper's Quart Flasks	4 qts.	7.00	
Mitchell's Quart Flasks	4 qts.	7.00	

IRISH WHISKY—Put up in Quart Oval Flasks

Fine Old	1 qt.	$2.50
	½ qt.	1.50
Extra Fine	1 qt.	3.00
	½ qt.	1.75
Fine Old	1 pint.	1.25

Michie, Mara Co., Ltd., 235 Lemoine Street, MONTREAL

WILSON'S "The National Smoke"
Eighteen million "Bachelors" sold annually in Canada.
BACHELOR CIGAR
A confidence in its fine unvarying quality, reaching over years of acquaintanceship, has earned for the "Bachelor" Cigar a deservedly high place in the regard of Canadian smokers.
3 for 25c. Everywhere Cheaper by the Box.
ANDREW WILSON & CO. MONTREAL

Glasgow Warehouse Glasgow Warehouse

Earle & Cook's SPECIALS

For Saturday Only

2 DOZEN ALL WOOL SERGE SKIRTS IN NAVY AND BLACK, Special at $3.98

3 DOZEN CHILDREN'S DRESSES IN COLORED AND WHITE—ONE-FIFTH OFF.

4 DOZEN SILK BLOUSES IN BLACK, NAVY, WHITE and RAW SILK, regular $3.50, for $2.79

3 DOZEN MIDDIES, regular $1.25 to $1.50, for 98c

3 DOZEN EMBDY. PILLOW CASES, special at 39c, each

5 DOZEN COTTON HUCK TOWELS ..... 29c pair

3 DOZEN TRAVELLERS' SAMPLES OF LACE CURTAINS ..... 39c, each

2 DOZEN TRAVELLERS' SAMPLES OF LACE CURTAINS ..... 49c, each

WHEN IN THE STORE WE WILL BE PLEASED TO SHOW YOU OUR NEW COATS AND SUITS FOR AUTUMN.

McCALL Patterns **EARLE & COOK** McCALL Patterns

THE NEW MODELS IN OUR FALL

FOOTWEAR

are artistic as well as beautiful! The combinations of colored leathers, the dainty trimmings and colorings, together with the handsome styles reflects the handwork of Expert Footwear Artists.

THE HAINES' SHOE HOUSES

Belleville, Napanee, Trenton, Smiths Falls

OPENING OF THE 1917 FUR SEASON

You are cordially invited to inspect our Stock and see the Iquality of our Coats, Muffs, Stoles, etc. Also note the prices before you buy elsewhere.

J. T. DELANEY

17 Campbell St. Phone 797

First Store from Front Street

N.B.—FURS repaired, remodelled and relined

Why Not Enjoy Yourself?

We Have the Goods to Help You

Fishing Tackle, Golf Goods, Tennis Goods, Baseball Goods, Hammocks, Velocipedes, Express Carts, Doll Carriages, Window Screens, Bathing Suits, Mosquito Net, Picnic Plates, Paper Lunch Setts, etc.

"THE BEE HIVE,"

CHAS. N. SULMAN

STANDARD BANK OF CANADA

PRIZES OFFERED

—BY—

The Canadian Bankers' Association

To Girls and Boys Exhibiting Calves and Pigs at Fall Fairs.

Full particulars and application forms may be obtained by applying to any branch of the Standard Bank of Canada.

JOHN ELLIOTT Manager Belleville Branch

In and About The City

NO DAMAGE BY GRASS FIRE

The grass fire on Coleman Flats which the brigade was called out yesterday afternoon to extinguish did no damage. Only a small area was burned over.

DOORS INSECURE

Last night while the police were on their rounds of inspection they found their rear door of a business place unlocked and the back door of another place insecure.

CALL FOR TRAMP

The police last night answered a call to the playgrounds in East Belleville, it being reported a tramp was about the premises. A diligent search by the police officer failed to reveal the whereabouts of the hobo.

WARNED FOR OVERSEAS

The 10th draft, Cobourg Heavy Battery, now in camp at Petawawa, has been warned for overseas, and will be leaving in two weeks' time. The following members of the battery are now in the city on their last pass: Gunners Frank Corby, Wilbert A. Holway, R. Cliff. Clarke, Ed S. James.

KILLED AT COBALT

Jno. McAlpine, Jr., son of Mr. Jno. McAlpine of Maynooth, was on Saturday killed at Cobalt, where he had been working. We understand he was caught in a belt which he was adjusting. The body will be brought home for burial. The deceased was married, and leaves a wife, who is a daughter of the late Samuel Ross of Maynooth.—Bancroft Times.

KILLED IN ACTION

Pte. T. E. Hook, No. 636,964, is reported killed in action. Pte. Hook leaves a wife, formerly Miss Yardley, who is now residing with her parents at West Lake, Prince Edward County. A baby, now nine months old, was born to them when Pte. Hook was on the ocean en route to England. Prior to his enlistment with the 155th Battalion, Pte. Hook was employed on the farm of Mr. Gordon Calcron. He came to this country from England and was about 25 years of age. His brother-in-law Pte. R. G. Yardley, was killed in March.—Picton Gazette.

SPORTSMEN DID NOT WORRY

Sportsmen who contemplate going hunting this year need not worry about any further restrictions in the Ontario game and fisheries laws for 1917 interfering with their pleasure. The new regulations have recently been issued from the press and there is no change in any detail from those that obtained a year ago. Once more the special notice is appended by the Deputy Minister calling upon all sportsmen to co-operate with the department in seeing that the game and fisheries laws in the Province are fully lived up to.

Military News

Pte. Sadler Killed.

Pte. George Sadler, who went overseas from Barriefield camp with the 8th C.M.R., has been killed in action. Pte. Sadler belonged to Peterboro and had been at the front since early in 1915. A brother, Pte. Jack Sadler, went overseas with the 93rd Battalion.

MAJOR KIDD'S POSITION

KINGSTON, Aug. 31—Announcement is made that Major Thos. A. Kidd will succeed Lt.-Col. H. R. Wilson, as Deputy Assistant Adjutant and Quartermaster-General of Military District No. 3. He was wounded when with the 2nd Battalion, and latterly has been acting as casualty officer, here.

Officers of E.O.D.B.

The following are the officers who have been temporarily attached to the Eastern Ontario Depot Battalion for duty: Lt.-Col. R. W. Smart (4th regiment), officer commanding; Major J. L. Newman (46th regt.), second in command; Major W. J. McManus (4th regt.), Adjutant; Capt. A. C. Trousdale (47th regt.), quartermaster; Capt. D. Green (49th regt.), O.C. Co.; Lieut. W. Dodds, (46th regt.), subaltern; Lieut. J. Downey (15th regt.), subaltern; Lieut. T. W. Quinn (57th regt.), subaltern; Lieut. G. S. Dowden (43rd regt.), subaltern; Lieut. K. E. Taylor (14th regt.), subaltern.

Pay to Dependents

It is published in district orders that the recent order-in-council issued, applies to men who die in Canada as well as those who die overseas and separation allowance and assigned pay should be continued to the dependents who have been in receipt of separation allowance until notification is received to discontinue payment on pension being awarded, or otherwise. These payments, however, will be made up to 15 days after the month following that in which the casualty occurred. The amount will be made up of 15 days pay of the separation allowance (in the case of a private $44.00 a month) irrespective of the amount previously assigned. The words "dying on active service" apply to all members of the C.E.F., whatsoever and whomsoever, whose death occurs before discharge from the service.

KINGSTON, Aug. 30—On Wednesday a group of surveyors arrived in the city and surveyed Princess street. They have been working from Napanee.

The survey is the preliminary for the new provincial highway which is to be built from the eastern provincial boundary of Toronto and further west. The men in the city are making cross-sections of the present highway and will complete a profile when their work is finished and all the data obtained.

In all probability the new highway will follow the present road very closely. Except in really necessary places there will be diversions because of the big expense incurred where land must be purchased.

The Government has already taken over the highway from Toronto to Port Hope and it is understood that A. M. Rankin, M.P.P., is making a group appeal to have the remainder taken over so that the work will not be delayed.

Major G. L. Campbell, Chief Recruiting Officer returned to Kingston from Picton on Tuesday. He went with Mr. Young, manager of the film, "Canada in Khaki" to Colins Bay and showed the film there. This film has been doing splendid work throughout Military District No. 2. It shows the soldiers in their camps, on march past, route marches, etc., and has been the direct means of obtaining many recruits.

In about two weeks the film will be leaving this district and going to Toronto district. The official explanation of the Military Service Bill will probably accompany the film.

Canadian soldiers who married subsequent to the declaration of war are well pleased with the new ruling which cancels the prior existing regulations, which made it imperative that such marriages should result from engagements antedating the war. The new order is retroactive and permits the interested wives to draw separation allowances since the marriage dates. The order also provides that should the soldier himself have neglected to apply for separation allowance, the wife may do so through his commanding officer. No fewer than 14,000 Canadian soldiers are now being provided for under the Pension List. Soldiers remain on full pay until the pension begins.

SUMMER IS OVER! TOMORROW IS THE FIRST DAY OF FALL

Good housekeepers will be thinking of the necessary additions required in their homes. WE HAVE THEM.

Come and see our stock and get our prices before purchasing elsewhere. Have you got a Kitchen Cabinet? Of course, you want one. We have the best selection in the city. Look this over.

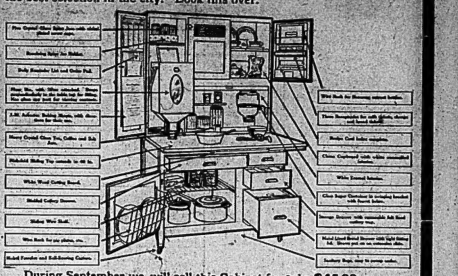

During September we will sell this Cabinet for only $45.00.

We have four other Styles for you to choose from. We give a liberal discount for cash, or sell you on our easy payment plan.

The Dominion Bedding & Furniture Co.,

Dealers in FURNITURE, CARPETS, LINOLEUMS, Etc.

Phone 40. 306 Front Street

DEATH NOTICES.

COOKE—In Belleville, on Thursday, August 30th, 1917, Annie Cooke, wife of Wm. Cooke, aged 41 years and 10 months.

The funeral will take place from her late residence 82 South George St. tomorrow (Saturday) at 2 p.m., to Reformed Emmanuel Church. Interment Belleville cemetery.

FINALLY OVERTAKEN

CARLISLE, Pa., Aug. 31.—After being sentenced five times to death on the gallows, Samuel Greason is dead here to-day from over-exertion while pitching horseshoes. Greason was charged with being an accomplice in the murder fifteen years ago of the husband of Mrs Kate Edwards, of Reading. He was finally released after his repeated death sentences

The Rexall Stores ARE CANADA'S FAVORITE DRUG STORES

McKEOWN'S HOLIDAY SPECIALS FOR SATURDAY

MILKWEED CREAM

Removes Tan and Sunburn, and leaves the Skin Soft and Velvety.

50c Jar 33c

Take A Kodak With You

And bring back picture records of your holiday.

Buy your Films now.

Brownie Cameras .... $2 to $8

Kodaks ..... $7 to $22.50

We develop and print your films in twenty-four hours.

Let us enlarge one of the good films.

Bargains in Patents

75c. Beef, Iron & Wine 39c.
35c. Freezone ..... 29c.
25c. Blaud's Pills ..... 13c.
40c. Milk of Magnesia . 25c.
50c. Gin Pills ..... 33c.
50c. Fruitatives ..... 32c.
50c. Mentholatum ..... 33c.
Catarrh Jelly for Hay Fever ..... 25c.
25c. Baby's Own Tablets 17c.

Opeko Coffee

A rich blend of high grade Coffees, freshly ground and ready for use in Pot or Percolator. One cupful will convince you.

50c lb. for 39c

Do not start on the trip trip without a bottle of A. B. C. SELTZER. Cures a headache in five minutes and makes the day look brighter. 25c. and 50c.

CIGAR BARGAINS.

Grey Horse, Pierpoints, Official Seal, Irvings, 5 for 25c.

Your Favorite Irvings, $1.40 for box of 25.

35c. Pond's Vanishing Cream ..... 29c.
75c. Lilac Lotion ..... 49c.
75c. Toilet Waters — Rose, Lilac and Violet ... 49c.
75c. Opt Perfumes ..... 49c.
25c. Tooth Brushes ..... 17c.
10c. Face Cloths ... 2 for 15c.
Cutex Nail Enamel ..... 35c.
60c. Peroxide ..... 39c.
15c. Harmony Glycerine Soap ..... 2 for 25c.
35c. Djerkiss Talcum .. 27c.

COCOANUT OIL SHAMPOO 16c.

PALMOLIVE SOAP 3 for 25c.

JUMBO PEANUTS 29c. lb.

ZODENTA TOOTH PASTE 17c.

BELMONT CHOCOLATES 39c. lb.

PAGE & SHAW CANDY 25c. a bottle

PAGE & SHAW The Candy of Excellence. 50c., $1.00 and $2.00.

IF QUALITY COUNTS GET IT AT McKEOWN'S

The Rexall Store McKEOWN'S DRUGS

TO SAVE MONEY GET IT AT McKEOWN'S

INTERNAL BATH. The modern Treatment Ask for Circular.

WE ARE HERE TO SERVE YOU

BARGAINS AT DOYLE'S Drug Store

The Drug Store With the Gray Front

No War Tax to Pay — No War Tax to Pay

$1 Pinkham's Comp. 79c.	25c. ODO-RO-NO 19c.	25c. Nature's Remedy 16c.	If you want a real good Tonic—something that will brace you up and put you on your feet, try a bottle of DYNAMIC TONIC.
$1.25 Absorbine Jr. . 89c.	50c. ODO-RO-NO 37c.	50c. Nature's Remedy 37c.	
$1 Nuxated Iron . . . 79c.			
50c. Gin Pills . . . . 37c.			
25c. Chase's K. & L. Pills . . . . 19c.			
50c. Williams' Pink Pills . . . . . 39c.			
25c. Carter's Pills . . 17c.			
25c. Electric Oil . . . 16c.			
25c. Doan's Liniment 19c.			
25c. Wizard Lightning 19c			
25c. Danderine . . . 19c.			
50c. Danderine . . . 39c.			
25c. Frutatives . . . . 37c.			
25c. Italian Balm . . 19c.			
25c. Abbey's Salt . . 19c.			
60c. Abbey's Salt . . 47c.			
25c. Mecca Ointment . 17c.			
50c. Lithia Tablets . . 30c.			
75c. Nestle's Food . . 69c.			
75c. Mary Garden Talcum Powder . 49c.			

Household Needs

20c. a lb. Paraffine . . 14c.	
2 doz. 10c. a doz. Jar Rings . . . . . 15c.	
15c. bottle Benzine . . 8c.	
5c. Marks No Rub 2 for 5c	
5c. pkg. Borax . 2 for 5c.	
5c pkg. Epsom Salt 2 for 5c	
5c. pkg. Senna . . 2 for 5c.	
25c. Baking Powder . . 15c	
5c. Vaseline . . . . 2 for 5c	
Mixed Spices, 3 ozs. 10c.	
15c. bot. Peroxide 2 for 25c	
3 cakes Shell Brand Castile Soap for 25c.	
2 for 25c. Glycerine Soap . . . . . 3 for 25c	
15c. Gillett's Lye 2 for 25c.	
15c. Soap Hand Cleaner 2 for . . . . . 25c.	
10c. Chloride of Lime 2 for . . . . . 15c.	
15c. Violet Glycerine Soap, 2 for . . . . 25c.	
20c. bottle Ammonia . 14c.	
25c. bottle Cascara . 19c.	

Free Concert Tonight

Come in and hear some of the great artists like Caruso, De Luca, Jules Culp, Alma Gluck, John McCormack, etc.

Two Bottles (100 in a bottle) A. B. S. & C. TABLETS 25c.

Two Bottles (100 in a bottle) BLAUD'S IRON PILLS. 25c.

50c. a lb. CHOCOLATES 29c. a lb.

They are becoming more popular every week. Try a box this week.

The latest sensation in Face Powders—

"Garden Court"

The nicest you have ever used.

September Victor Records are Here. Come in and Hear Them!

DOYLE'S DRUG STORE

"HOME OF THE VICTROLA."

Neilson's Chocolates. All Prices, from 25c to $5

THE MERCHANTS BANK OF CANADA

BELLEVILLE

FREE DEPOSITORY FOR WAR BONDS

By keeping these negotiable bonds in your home you are needlessly assuming the risk of loss by fire or theft. We shall be glad to allow you the free use of our vaults where your War Bonds may be placed in safe-keeping. The War Bond coupons will also be cashed and placed to your credit as they mature, if you so instruct.

N. D. MacFadyen, . . Manager Belleville Branch

AMUSEMENTS

PALACE

To-Night and Saturday

MATINEE DAILY.

Francis X. Bushman and Beverly Bayne in First Chapter of the Metro-quality serial, THE GREAT SECRET.

WM. S. HART in THE DAWN MAKER.

CHAPLIN in "THE CURE."

RITCHIE'S MENS STORE

BACK TO SCHOOL AGAIN!

In a New RITCHIE SUIT!

BOYS' SUITS

They are sturdy and durable, the kind that gives most wear for the money expended

MOTHERS—start that Boy off to a new season with a smart, dependable suit of clothes. The Boys' Clothing this store sells isn't frill or delicate. It is very tough, sturdy and durable, but it more than that—it is handsome—handsome as it is durable—stylish as it is sturdy—attractive as it is serviceable. Bring your Boy in today. We think you will both admire our fall selections and be surprised at the excellent values offered considering the prevailing high prices of materials that go to make a suit of this sort.

Boys' Tweed and Worsted Suits $6.00 to $10.00

Smart Norfolk styles with detachable belt and pinch back. Attractive Tweed effects are shown in scores of desirable patterns. Any one of them would just please "him." The bloomer knickers have the new patented "Governor" fasteners at bottom. Many extraordinary values from $6.00 to $10.00.

Some Exceptional Values in Boys' Navy Blue Suits

We are fortunate in deed to have a very large stock of Boys' Real Irish Serge Suits to sell at prices which prevailed about two years ago. We cannot replace them at anywhere near such low prices, and we would advise early buying. The styles are in pinch backs, detachable belts, and Norfolk ideas. All sizes and priced low at $10.00 and $12.00.

The Ritchie Company Limited

LADIES—See Our Centre Show Window

NOT SURPRISING!

is not surprising that Canada should lead in Piano building with such a remarkable Canadian made piano as the

HEINTZMAN & CO. PIANO

"WORLD'S BEST PIANO"

It stands today, unrivalled the world over, the choice of the world's most famous artists and critics, and it has won the premier position on merit alone—on its wonderful permanent tone and perfect construction.

SOLD ONLY BY

C. W. Lindsay, Ltd.

Canada's Largest Piano Dealer.

FREE PAIR OF PANTS GIVEN AWAY WITH EVERY SUIT OR OVERCOAT SATURDAY—SCOTLAND WOOLLEN MILLS, 247 FRONT STREET.

Hear the new Columbia Records for September at The J. M. Greene Music Co., Ltd. A31 tf

Heintzman and Co piano, $75, $5 per month. The J. M. Greene Music Co., Ltd. A30 31

LABOR DAY

Fare and One Third for Round Trip going Saturday, Sunday to Monday, Returning Tuesday Sept. 4 between all stations on Canadian Pacific. Get your tickets from S. BURROWS, C. P. R. Agent.

FREE! FREE!! FREE!!! PANT SALE SATURDAY—SCOTLAND WOOLLEN MILLS, 247 FRONT STREET. 31

The Rich Man's Toy and the Poor man's Joy—the New Edison—brings genuine entertainment and real music into every home. Unlike the "Talking Machine," you do not grow tired of it, but each time you hear it a desire is created to hear it again. The J. M. Greene Music Co., Ltd. A 30 31

GRIFFIN'S

To-night and Sat.

Charlie Chaplin in "THE CURE."

Violet Hemming in "The Running Fight"

Mrs. Vernon Castle in PATRIA Series.

CITY AND VICINITY

Cheapest Piano in good condition, only $90.00. Terms $5 cash and $5 per month. C. W. Lindsay, Limited.

Piano Case Organ in perfect condition. Regular $125.00. Slightly used. Now $65. Terms $5 cash and $1 per week. C. W. Lindsay, Limited.

Your rates do not increase as you grow older if you insure with Burrows of Belleville. 216-d.f.

Upright Piano slightly used. Rare bargain for $225. Terms cash $10 and $6 per month. C. W. Lindsay, Limited.

When you hear a Talking Machine reproduce voices you hear sounds that resemble a "Punch and Judy," and which no more sound like the original singer than vinegar would resemble honey. The J. M. Greene Music Co., Ltd. A. 30 31

OLD FALSE TEETH.

I BUY THEM in any condition, complete or broken sets, and pay you $1 per tooth or $1.50 per set. Mail them to S. A. COPEMAN, 1270A, Esplanade Ave., Montreal, P.Q. a16-dim

Sonora and twelve latest selections this week for $35.00. Terms $5 cash and $1.25 per week. C. W. Lindsay, Limited.

Hear all the latest song and dance hits on the Emerson record, the new seven inch double sided record, for only 85 cents. C. W. Lindsay, Limited.

WEDDING STATIONERY

A large range of wedding stationery at The Intelligencer Job Department. See this before purchasing.

J. R. Moisan, of Toronto, piano tuner for good work, leave orders at The J. M. Greene Music Co., Ltd. A 30 31

Chocolate Special for Saturday

On Saturday we will have for our Special—"Globe" Chocolates and Chocolate Peppermints Regular 45c and 50c lines. Special Saturday prices—

One Pound 33c
Two Pounds 65c

Get some of these for Labor Day.

CHAS. S. CLAPP

Charlie Chaplin, who now gets one million dollars a year. Why? See him in "The Cure" at the PALACE or GRIFFIN'S to-night and Saturday, matinee daily at Palace, and you will say they ought to double his income.

BEVERLY BAYNE, IN "THE GREAT SECRET"

Who co-stars with Francis X. Bushman in the Metro quality serial "The Great Secret", which starts at the PALACE tonight, or Saturday, matinee and night.

23 BRITISH VESSELS SUNK BY U-BOAT LAST WEEK

LONDON, Aug. 31.—An increase in the number of British vessels sunk last week by mines or submarines is shown by the weekly Admiralty statement. Eighteen vessels of more than 1,600 tons were sent to the bottom, as compared with fifteen the previous week, and five vessels of less than 1,600 tons, as against three the previous week. No fishing vessels were sunk.

SPORTING NEWS

In the report of the Belleville bowler's visit to the Cobourg tourney in yesterday's issue the name of Mr. C. H. Vermilyea was inadvertently omitted from No. 1 Rink. Mr. Vermilyea is a strong and skillful bowler and gave excellent support to Skip Wray in the Cobourg games.

BASEBALL

If the Leafs get short of pitchers they might use Arthur Coombs, the ground-keeper at the island, says the Toronto News. Mal. Gill, the Island ground-keeper, pitched against Scranton the other day and won his game by a score of 11 to 5.

POLO

As a token of respect to the polo players of the English army who have fallen in the war the Polo Association has presented to the Hurlingham Club of England the American and British flags which waved over the Meadowbrook Club field at Long Island during the international matches of 1911, 1913, and 1914.

BASEBALL

INTERNATIONAL LEAGUE RECORD

	Won	Lost	P.C.
Providence	75	48	.610
Toronto	75	54	.581
Baltimore	71	54	.568
Newark	69	57	.548
Rochester	69	72	.489
Buffalo	60	71	.458
Montreal	49	80	.379
Richmond	44	77	.364

Yesterday's Results

Baltimore	Toronto
Newark	Buffalo
Providence	Montreal
Rochester	Richmond

Games today—Baltimore at Toronto, Richmond at Montreal, Newark at Buffalo, Providence at Rochester.

CLASSIFIED ADVERTISEMENTS

Advertisements under this head, 20 words or less, 25 cents for each insertion and 1 cent for each additional word; 4 insertions, 75 cents; 1 insertion, $1.00 invariably in advance. This rate applies to all except Advertisements for Auction Sales, which will be published at 2 cents per word. Count 10 words for a line. Figures in one word each.

HELP WANTED—FEMALE

WANTED—YOUNG GIRL FOR LIGHT housework. Family of two. Good sleep house. Mrs. David Price, 24 William St. a31-d1f

WANTED.—GENERAL HOUSEKEEPER. Apply 165 Church street, between 5 to 7 o'clock. a31-d1f

WANTED—GIRL FOR UPSTAIR WORK. Apply at Aikins Hotel. a29-tf

WANTED—GIRL TO DO LIGHT housework and typewriting (beginner) Apply by telephone. Apply to Box 30, Belleville. a28-tf

WANTED—A GOOD GENERAL SERVANT. Apply to Mrs. J. Williams, 351 Front street. a27-d1f

BUSINESS, PERSONAL

IMPORTANT—If you are selling out I will pay you the highest prices for furniture, rugs, stoves, clothing, watches, jewelry, etc. Highest cash. F. Freed, Sr., Post Card where promptly attended to. 11y-d1f

FOR SALE

FOR SALE—McLAUGHLIN C31 ROADSTER, 1916 model; tires and mechanism good condition. Apply Box L., Intelligencer Office.

FOR SALE—TWO STOREY BRICK roughcast house, very centrally located in best of repair. Eleven rooms. Furnace and bathroom. Stirlings all new. Apply Box 29, Intelligencer Office. a29-tf

FOR SALE—A GRAND AND UPRIGHT piano, good value, first concession of Thurlow, north of G.T.R. Sell well or without cash. Apply Sam Carson, Station P.O., Belleville, Ont. 179-d.w.tf

WANTED

WANTED—TWO MEN TO WORK ON farm, either by month or by year. Good wages. Situated five miles from Belleville on Trenton Road. Donald Guss, Owner. a29-3m

WANTED—A PROTESTANT NORMAL trained teacher for School Section number seven, Sidney. Salary Six Hundred to Seven Hundred, according to qualifications and experience. Apply to Geo. H. Wallbridge, Rural Route No. 1, Stanley Twp. a30-d.w.2w

WANTED—OLD FALSE TEETH: DON'T matter if broken. I pay $2 to $15 per set, according to quality. Mail them to me and cash by return mail. F. TEEL, 2279 Wolfe St., Baltimore, Md. a25-4m

TO RENT

SMALL HOUSE TO RENT IN THE STARling Terrace. Apply S. Burton, 16 Albert street. 29-d.d

TO LET—FIVE ROOMED FLAT, CONVENIENCES, bath room with gas heater attachment. Apply Miss Corbett, 179 Front St. Phone 649. a7-d1f

LOST

STRAYED FROM MY ENCLOSURE ON Friday, Aug. 10, 1917, one cow, red and white in forehead, white rings around horns, tail white, weight about 1,200 lbs. Supposed to be with gypsies. L. J. Hackett, R.F.D. No. 2, Phone 1-160 Front St., Belleville. a30-d.w.2w

FOUND

FOUND—BETWEEN BELLEVILLE AND Bow Corners, parcel with butter and other articles. Owner can have same by proving property and paying for this advt. of F. G. Ashley, Bowes Street, Belleville. 30d